

Appendix D

Results of the Domain Specific Track

Prepared by:

Giorgio Maria Di Nunzio and Nicola Ferro

`{dinunzio, ferro}@dei.unipd.it`

**Department of Information Engineering
University of Padua
Italy**

Introduction

Results for CLEF 2008 Domain Specific Track

The following pages contain the results and graphs for all the experiments that have been officially submitted to the CLEF 2007 campaign for the Domain Specific track.

This document is divided in three main parts:

1. List of submitted experiments
2. Track overview results and graphs
3. Individual experiment results and graphs

1. List of Submitted Experiments

This section gives a listing of all experiments and their characteristics:

Participant: name of the participant who submitted the experiment.

Country: country of the participant.

Experiment DOI: Digital Object Identifier (DOI) for each experiment.

Task: track/task to which the experiment belongs.

Lang.: language of the topics used to create the experiment (ISO identifiers for language).

Fields: identifies the parts of the topics used to create the experiment (T = title, D = Description, N = Narrative).

Constr.: identifies how the query has been constructed from topic fields (manual/automatic).

Pool: specifies if experiment was used for relevance assessment pooling.

2. Track Overview Results and Graphs

For each track/task graphs and tables are shown in order to compare the experiments.

The graphs and tables contain the following information:

- Best experiments of at most top five participants
 - Interpolated recall vs precision averages plot
 - Average precision comparison to median plot
- All experiments
 - Average precision box plot
 - Average precision Tukey t-test plot
- Best experiments of at most top five participants
 - Document cutoff levels (DCL) vs precision at DCL plot
 - R-Precision comparison to median plot
- All experiments
 - R-Precision box plot
 - R-Precision Tukey t-test plot
- A table with descriptive statistics of performance figures for each topic
 - Min: The minimum of a set of observations
 - 1st Q: The first quartile of a set of observations
 - 2nd Q: The second quartile (median) of a set of observations
 - 3rd Q: The third quartile of a set of observations
 - Max: The maximum of a set of observations
 - Mean: The arithmetic mean of a set of observations
 - Std: The standard deviation of a set of observations
 - IQR: Interquartile range, the difference between the 3rd and 1st quartiles
 - Range: The difference between the maximum and the minimum of a set of observations
 - C.Var: Coefficient of variation, the spread of a set of data as a proportion of its mean
 - Geom.: The geometric mean of a set of observations
 - Harm.: The harmonic mean of a set of observations
 - MAO: The mean of absolute deviation of the values in a set of observations
 - LOT: The lower threshold below which values of a set of observations are considered outliers
 - UOT: The upper threshold below which values of a set of observations are considered outliers
 - MNO: Mean without outliers, the arithmetic mean of a set of observations without outliers
 - SNO: Std without outliers, the standard deviation a set of observations without outliers

3. Individual Experiment Results and Graphs

This section provides the individual results for each official experiment. For each experiment the following tables and graphs are shown:

- Overall statistics and information
- Interpolated recall vs precision averages plot
- Average precision statistics and box plot
- Average precision comparison to median plot
- Document cutoff levels vs precision at DCL plot
- R-Precision statistics and box plot
- R-Precision comparison to median plot

Topics are identified with DOIs, as well as the experiments. The prefix for the DOI of a topic is 10.2452. The following example shows how to build the DOI for a topic given its number: for topic 200-AH, the corresponding DOI is 10.2452/200-AH

List of Submitted Experiments

| Participant | Country | Experiment DOI | Task | Lang. | Fields | Constr. | Pool |
|-------------|---------------|--|-----------------------|-------|--------|-----------|------|
| amsterdam | Netherlands | 10.2415/DS-MONO-EN-CLEF2008.AMSTERDAM.UAMSBASELINE | DS-MONO-EN-CLEF2008 | en | TN | AUTOMATIC | yes |
| amsterdam | Netherlands | 10.2415/DS-MONO-EN-CLEF2008.AMSTERDAM.UAMSCONCEPTMODELS | DS-MONO-EN-CLEF2008 | en | T | AUTOMATIC | yes |
| amsterdam | Netherlands | 10.2415/DS-MONO-EN-CLEF2008.AMSTERDAM.UAMSPARSRELMODELS | DS-MONO-EN-CLEF2008 | en | TN | AUTOMATIC | yes |
| amsterdam | Netherlands | 10.2415/DS-MONO-EN-CLEF2008.AMSTERDAM.UAMSRELMODELS | DS-MONO-EN-CLEF2008 | en | TN | AUTOMATIC | yes |
| chemnitz | Germany | 10.2415/DS-MONO-EN-CLEF2008.CHEMNITZ.CUT_MERGED | DS-MONO-EN-CLEF2008 | en | TD | AUTOMATIC | yes |
| chemnitz | Germany | 10.2415/DS-MONO-EN-CLEF2008.CHEMNITZ.CUT_MERGED_THES | DS-MONO-EN-CLEF2008 | en | TD | AUTOMATIC | yes |
| cheshire | United States | 10.2415/DS-MONO-EN-CLEF2008.CHESHIRE.BRKMONTD | DS-MONO-EN-CLEF2008 | en | TD | AUTOMATIC | yes |
| cheshire | United States | 10.2415/DS-MONO-EN-CLEF2008.CHESHIRE.BRKMONTDN | DS-MONO-EN-CLEF2008 | en | TDN | AUTOMATIC | yes |
| darmstadt | Germany | 10.2415/DS-MONO-EN-CLEF2008.DARMSTADT.969 | DS-MONO-EN-CLEF2008 | en | TD | AUTOMATIC | yes |
| darmstadt | Germany | 10.2415/DS-MONO-EN-CLEF2008.DARMSTADT.976 | DS-MONO-EN-CLEF2008 | en | TDN | AUTOMATIC | yes |
| hug | Switzerland | 10.2415/DS-MONO-EN-CLEF2008.HUG.HUGMONO | DS-MONO-EN-CLEF2008 | en | TD | AUTOMATIC | no |
| unine | Switzerland | 10.2415/DS-MONO-EN-CLEF2008.UNINE.UNINEDSEN1 | DS-MONO-EN-CLEF2008 | en | TD | AUTOMATIC | yes |
| chemnitz | Germany | 10.2415/DS-MONO-DE-CLEF2008.CHEMNITZ.CUT_MERGED | DS-MONO-DE-CLEF2008 | de | TD | AUTOMATIC | yes |
| chemnitz | Germany | 10.2415/DS-MONO-DE-CLEF2008.CHEMNITZ.CUT_MERGED_THES | DS-MONO-DE-CLEF2008 | de | TD | AUTOMATIC | yes |
| cheshire | United States | 10.2415/DS-MONO-DE-CLEF2008.CHESHIRE.BRKMDET | DS-MONO-DE-CLEF2008 | de | TD | AUTOMATIC | yes |
| cheshire | United States | 10.2415/DS-MONO-DE-CLEF2008.CHESHIRE.BRKMDETND | DS-MONO-DE-CLEF2008 | de | TDN | AUTOMATIC | yes |
| darmstadt | Germany | 10.2415/DS-MONO-DE-CLEF2008.DARMSTADT.970 | DS-MONO-DE-CLEF2008 | de | TD | AUTOMATIC | yes |
| darmstadt | Germany | 10.2415/DS-MONO-DE-CLEF2008.DARMSTADT.974 | DS-MONO-DE-CLEF2008 | de | TDN | AUTOMATIC | yes |
| unine | Switzerland | 10.2415/DS-MONO-DE-CLEF2008.UNINE.UNINEDSDE1 | DS-MONO-DE-CLEF2008 | de | TD | AUTOMATIC | yes |
| unine | Switzerland | 10.2415/DS-MONO-DE-CLEF2008.UNINE.UNINEDSDE2 | DS-MONO-DE-CLEF2008 | de | TD | AUTOMATIC | yes |
| unine | Switzerland | 10.2415/DS-MONO-DE-CLEF2008.UNINE.UNINEDSDE3 | DS-MONO-DE-CLEF2008 | de | TD | AUTOMATIC | yes |
| unine | Switzerland | 10.2415/DS-MONO-DE-CLEF2008.UNINE.UNINEDSDE4 | DS-MONO-DE-CLEF2008 | de | TD | AUTOMATIC | yes |
| chemnitz | Germany | 10.2415/DS-MONO-RU-CLEF2008.CHEMNITZ.CUT_MERGED | DS-MONO-RU-CLEF2008 | ru | TD | AUTOMATIC | yes |
| cheshire | United States | 10.2415/DS-MONO-RU-CLEF2008.CHESHIRE.BRKMORUTD | DS-MONO-RU-CLEF2008 | ru | TD | AUTOMATIC | yes |
| cheshire | United States | 10.2415/DS-MONO-RU-CLEF2008.CHESHIRE.BRKMORUTDN | DS-MONO-RU-CLEF2008 | ru | TDN | AUTOMATIC | yes |
| darmstadt | Germany | 10.2415/DS-MONO-RU-CLEF2008.DARMSTADT.970 | DS-MONO-RU-CLEF2008 | ru | TD | AUTOMATIC | yes |
| darmstadt | Germany | 10.2415/DS-MONO-RU-CLEF2008.DARMSTADT.978 | DS-MONO-RU-CLEF2008 | ru | TDN | AUTOMATIC | yes |
| unine | Switzerland | 10.2415/DS-MONO-RU-CLEF2008.UNINE.UNINERU1 | DS-MONO-RU-CLEF2008 | ru | TD | AUTOMATIC | yes |
| unine | Switzerland | 10.2415/DS-MONO-RU-CLEF2008.UNINE.UNINERU2 | DS-MONO-RU-CLEF2008 | ru | TD | AUTOMATIC | yes |
| unine | Switzerland | 10.2415/DS-MONO-RU-CLEF2008.UNINE.UNINERU3 | DS-MONO-RU-CLEF2008 | ru | TD | AUTOMATIC | yes |
| unine | Switzerland | 10.2415/DS-MONO-RU-CLEF2008.UNINE.UNINERU4 | DS-MONO-RU-CLEF2008 | ru | TDN | AUTOMATIC | yes |
| chemnitz | Germany | 10.2415/DS-BILI-X2EN-CLEF2008.CHEMNITZ.CUT_MERGED_DE2EN | DS-BILI-X2EN-CLEF2008 | en | TD | AUTOMATIC | yes |
| chemnitz | Germany | 10.2415/DS-BILI-X2EN-CLEF2008.CHEMNITZ.CUT_MERGED_DE2EN_THES | DS-BILI-X2EN-CLEF2008 | en | TD | AUTOMATIC | yes |
| chemnitz | Germany | 10.2415/DS-BILI-X2EN-CLEF2008.CHEMNITZ.CUT_MERGED_RU2EN | DS-BILI-X2EN-CLEF2008 | en | TD | AUTOMATIC | yes |
| chemnitz | Germany | 10.2415/DS-BILI-X2EN-CLEF2008.CHEMNITZ.CUT_MERGED_RU2EN_THES | DS-BILI-X2EN-CLEF2008 | en | TD | AUTOMATIC | yes |
| cheshire | United States | 10.2415/DS-BILI-X2EN-CLEF2008.CHESHIRE.BRKBIDEENTD | DS-BILI-X2EN-CLEF2008 | de | TD | AUTOMATIC | yes |
| cheshire | United States | 10.2415/DS-BILI-X2EN-CLEF2008.CHESHIRE.BRKBIDEENTDN | DS-BILI-X2EN-CLEF2008 | de | TDN | AUTOMATIC | yes |
| cheshire | United States | 10.2415/DS-BILI-X2EN-CLEF2008.CHESHIRE.BRKBIRUENTD | DS-BILI-X2EN-CLEF2008 | ru | TD | AUTOMATIC | yes |
| cheshire | United States | 10.2415/DS-BILI-X2EN-CLEF2008.CHESHIRE.BRKBIRUENTDN | DS-BILI-X2EN-CLEF2008 | ru | TDN | AUTOMATIC | yes |
| hug | Switzerland | 10.2415/DS-BILI-X2EN-CLEF2008.HUG.HUGBILI | DS-BILI-X2EN-CLEF2008 | de | TD | AUTOMATIC | no |

| Participant | Country | Experiment DOI | Task | Lang. | Fields | Constr. | Pool |
|-------------|---------------|--|-----------------------|-------|--------|-----------|------|
| chemnitz | Germany | 10.2415/DS-BILI-X2DE-CLEF2008.CHEMNITZ.CUT_MERGED_EN2DE | DS-BILI-X2DE-CLEF2008 | de | TD | AUTOMATIC | yes |
| chemnitz | Germany | 10.2415/DS-BILI-X2DE-CLEF2008.CHEMNITZ.CUT_MERGED_EN2DE_THES | DS-BILI-X2DE-CLEF2008 | de | TD | AUTOMATIC | yes |
| chemnitz | Germany | 10.2415/DS-BILI-X2DE-CLEF2008.CHEMNITZ.CUT_MERGED_RU2DE | DS-BILI-X2DE-CLEF2008 | de | TD | AUTOMATIC | yes |
| chemnitz | Germany | 10.2415/DS-BILI-X2DE-CLEF2008.CHEMNITZ.CUT_MERGED_RU2DE_THES | DS-BILI-X2DE-CLEF2008 | de | TD | AUTOMATIC | yes |
| cheshire | United States | 10.2415/DS-BILI-X2DE-CLEF2008.CHESHIRE.BRKBIENDETD | DS-BILI-X2DE-CLEF2008 | en | TD | AUTOMATIC | yes |
| cheshire | United States | 10.2415/DS-BILI-X2DE-CLEF2008.CHESHIRE.BRKBIENDETDN | DS-BILI-X2DE-CLEF2008 | en | TDN | AUTOMATIC | yes |
| cheshire | United States | 10.2415/DS-BILI-X2DE-CLEF2008.CHESHIRE.BRKBIENDETD | DS-BILI-X2DE-CLEF2008 | ru | TD | AUTOMATIC | yes |
| cheshire | United States | 10.2415/DS-BILI-X2DE-CLEF2008.CHESHIRE.BRKBIENDETDN | DS-BILI-X2DE-CLEF2008 | en | TDN | AUTOMATIC | yes |
| darmstadt | Germany | 10.2415/DS-BILI-X2DE-CLEF2008.DARMSTADT.971 | DS-BILI-X2DE-CLEF2008 | en | TD | AUTOMATIC | yes |
| darmstadt | Germany | 10.2415/DS-BILI-X2DE-CLEF2008.DARMSTADT.972 | DS-BILI-X2DE-CLEF2008 | en | TD | AUTOMATIC | yes |
| darmstadt | Germany | 10.2415/DS-BILI-X2DE-CLEF2008.DARMSTADT.980 | DS-BILI-X2DE-CLEF2008 | en | TDN | AUTOMATIC | yes |
| darmstadt | Germany | 10.2415/DS-BILI-X2DE-CLEF2008.DARMSTADT.982 | DS-BILI-X2DE-CLEF2008 | en | TDN | AUTOMATIC | yes |
| chemnitz | Germany | 10.2415/DS-BILI-X2RU-CLEF2008.CHEMNITZ.CUT_MERGED_DE2RU | DS-BILI-X2RU-CLEF2008 | en | TD | AUTOMATIC | yes |
| chemnitz | Germany | 10.2415/DS-BILI-X2RU-CLEF2008.CHEMNITZ.CUT_MERGED_DE2RU_THES | DS-BILI-X2RU-CLEF2008 | ru | TD | AUTOMATIC | yes |
| chemnitz | Germany | 10.2415/DS-BILI-X2RU-CLEF2008.CHEMNITZ.CUT_MERGED_EN2RU | DS-BILI-X2RU-CLEF2008 | ru | TD | AUTOMATIC | yes |
| chemnitz | Germany | 10.2415/DS-BILI-X2RU-CLEF2008.CHEMNITZ.CUT_MERGED_EN2RU_THES | DS-BILI-X2RU-CLEF2008 | ru | TD | AUTOMATIC | yes |
| cheshire | United States | 10.2415/DS-BILI-X2RU-CLEF2008.CHESHIRE.BRKBIENRUTD | DS-BILI-X2RU-CLEF2008 | de | TD | AUTOMATIC | yes |
| cheshire | United States | 10.2415/DS-BILI-X2RU-CLEF2008.CHESHIRE.BRKBIENRUTDN | DS-BILI-X2RU-CLEF2008 | de | TDN | AUTOMATIC | yes |
| cheshire | United States | 10.2415/DS-BILI-X2RU-CLEF2008.CHESHIRE.BRKBIENRUTD | DS-BILI-X2RU-CLEF2008 | en | TD | AUTOMATIC | yes |
| cheshire | United States | 10.2415/DS-BILI-X2RU-CLEF2008.CHESHIRE.BRKBIENRUTDN | DS-BILI-X2RU-CLEF2008 | en | TDN | AUTOMATIC | yes |
| chemnitz | Germany | 10.2415/DS-MULTI-CLEF2008.CHEMNITZ.CUT_MERGED_DE2X | DS-MULTI-CLEF2008 | en | TD | AUTOMATIC | no |
| chemnitz | Germany | 10.2415/DS-MULTI-CLEF2008.CHEMNITZ.CUT_MERGED_EN2X | DS-MULTI-CLEF2008 | en | TD | AUTOMATIC | no |
| chemnitz | Germany | 10.2415/DS-MULTI-CLEF2008.CHEMNITZ.CUT_MERGED_RU2X | DS-MULTI-CLEF2008 | en | TD | AUTOMATIC | no |
| cheshire | United States | 10.2415/DS-MULTI-CLEF2008.CHESHIRE.BRKMUDETD | DS-MULTI-CLEF2008 | de | TD | AUTOMATIC | no |
| cheshire | United States | 10.2415/DS-MULTI-CLEF2008.CHESHIRE.BRKMUDETDN | DS-MULTI-CLEF2008 | de | TDN | AUTOMATIC | no |
| cheshire | United States | 10.2415/DS-MULTI-CLEF2008.CHESHIRE.BRKMUENTD | DS-MULTI-CLEF2008 | en | TD | AUTOMATIC | no |
| cheshire | United States | 10.2415/DS-MULTI-CLEF2008.CHESHIRE.BRKMUENTDN | DS-MULTI-CLEF2008 | en | TDN | AUTOMATIC | no |
| cheshire | United States | 10.2415/DS-MULTI-CLEF2008.CHESHIRE.BRKMURUTD | DS-MULTI-CLEF2008 | ru | TD | AUTOMATIC | no |
| cheshire | United States | 10.2415/DS-MULTI-CLEF2008.CHESHIRE.BRKMURUTDN | DS-MULTI-CLEF2008 | ru | TDN | AUTOMATIC | no |

Track Overview Results and Graphs

Domain-Specific Monolingual English Task Top 5 Participants – Standard Recall Levels vs Mean Interpolated Precision

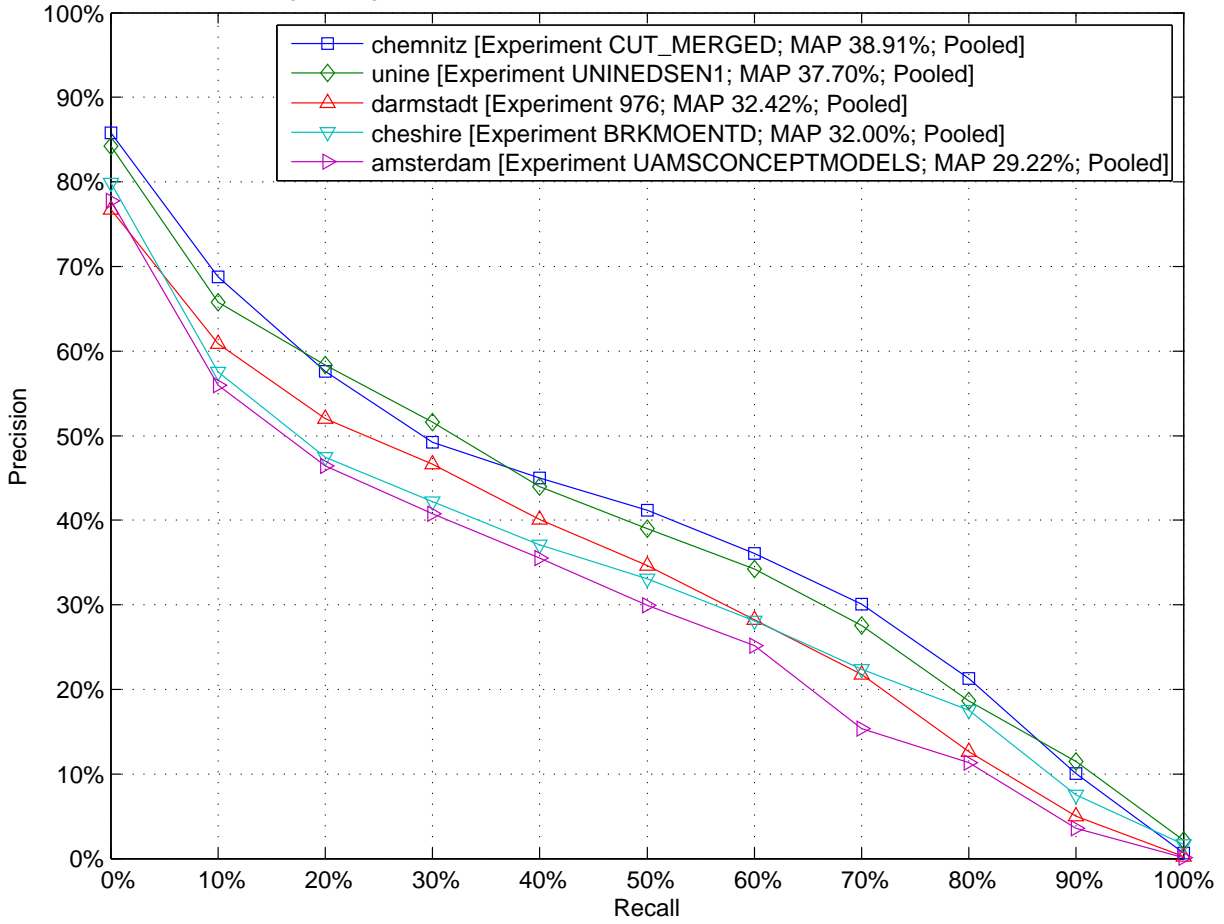

Domain-Specific Monolingual English Task Top 5 Participants – Comparison to Median Average Precision by Topic (Topics 201-DS to 225-DS)

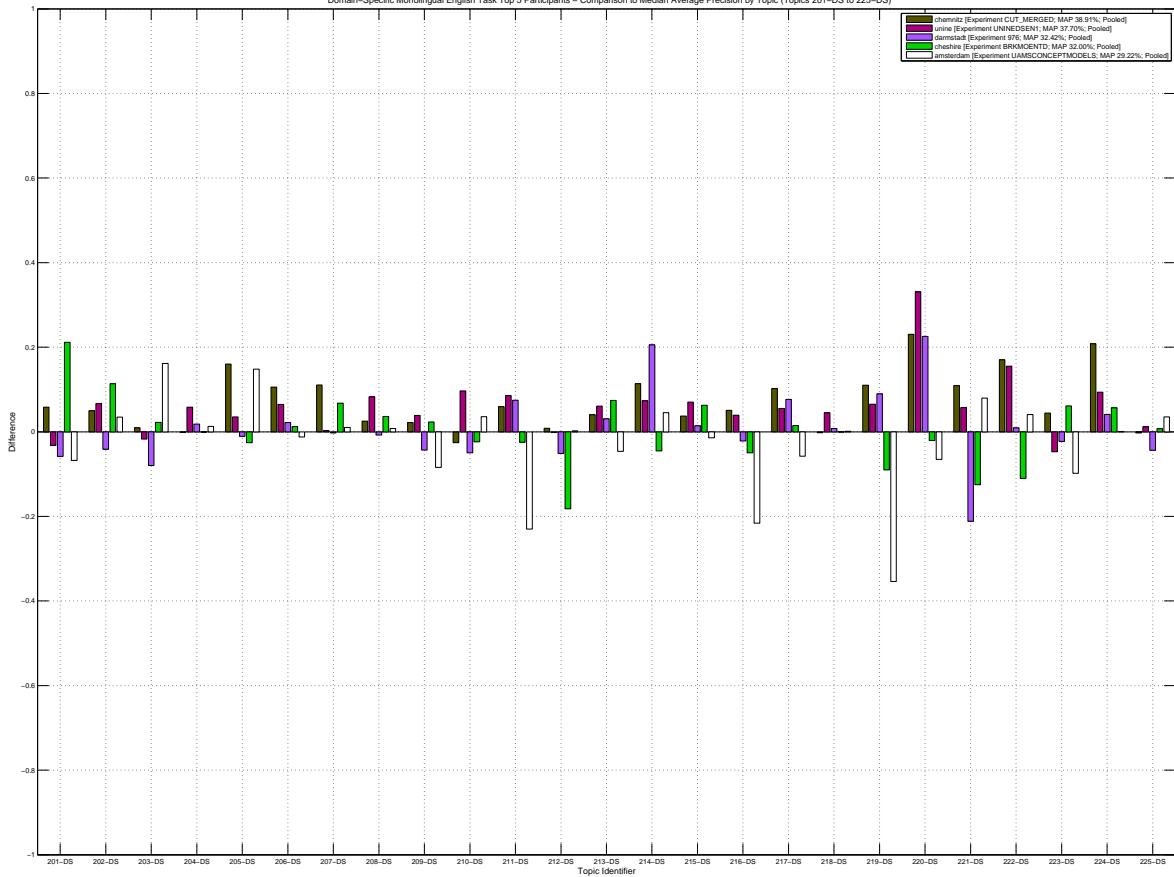

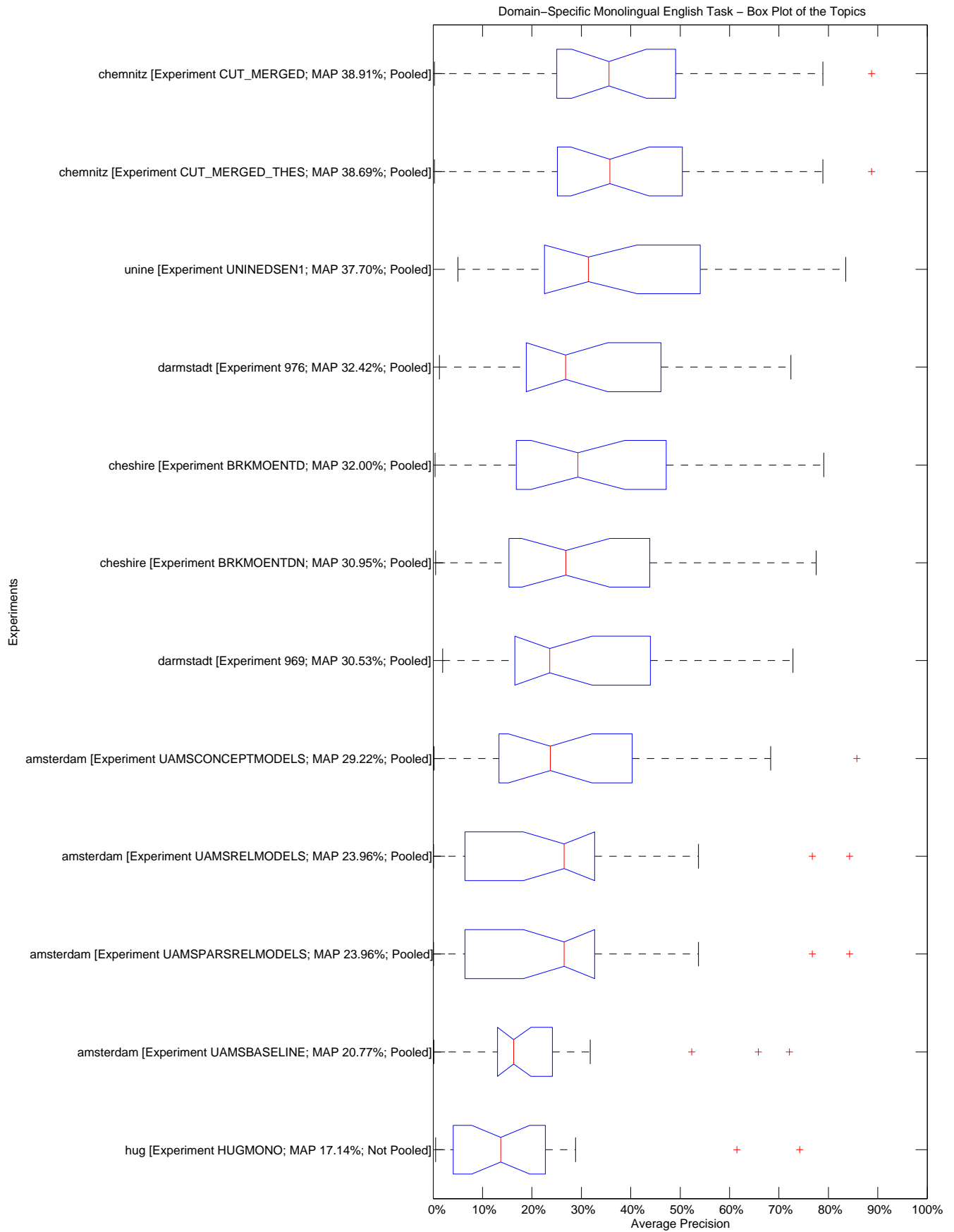

10.2455/TUKEY_T_TEST.960B6B5E536CA28011AB5EDCFC0FC38A

Domain-Specific Monolingual English Task – Tukey T test with "top group" highlighted

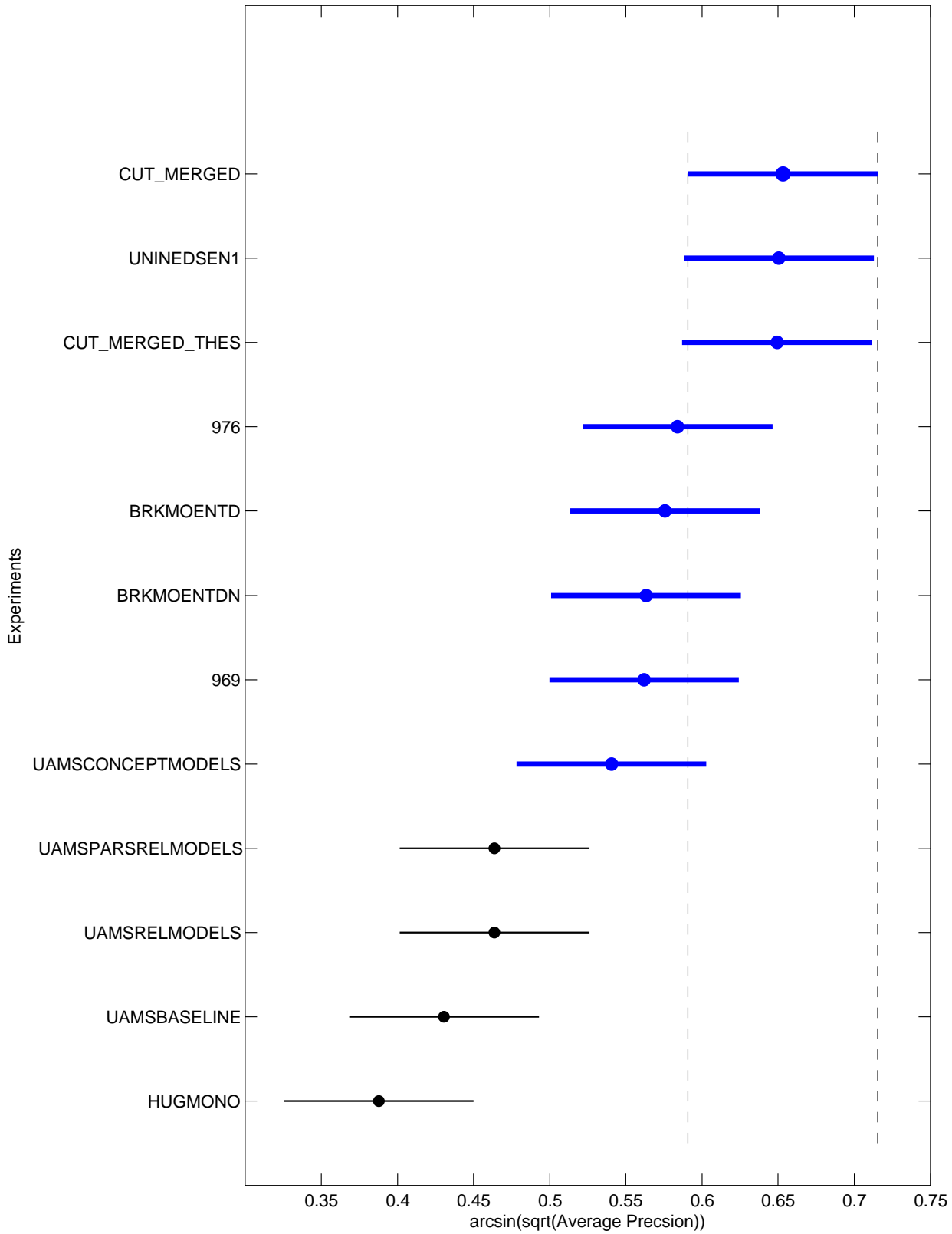

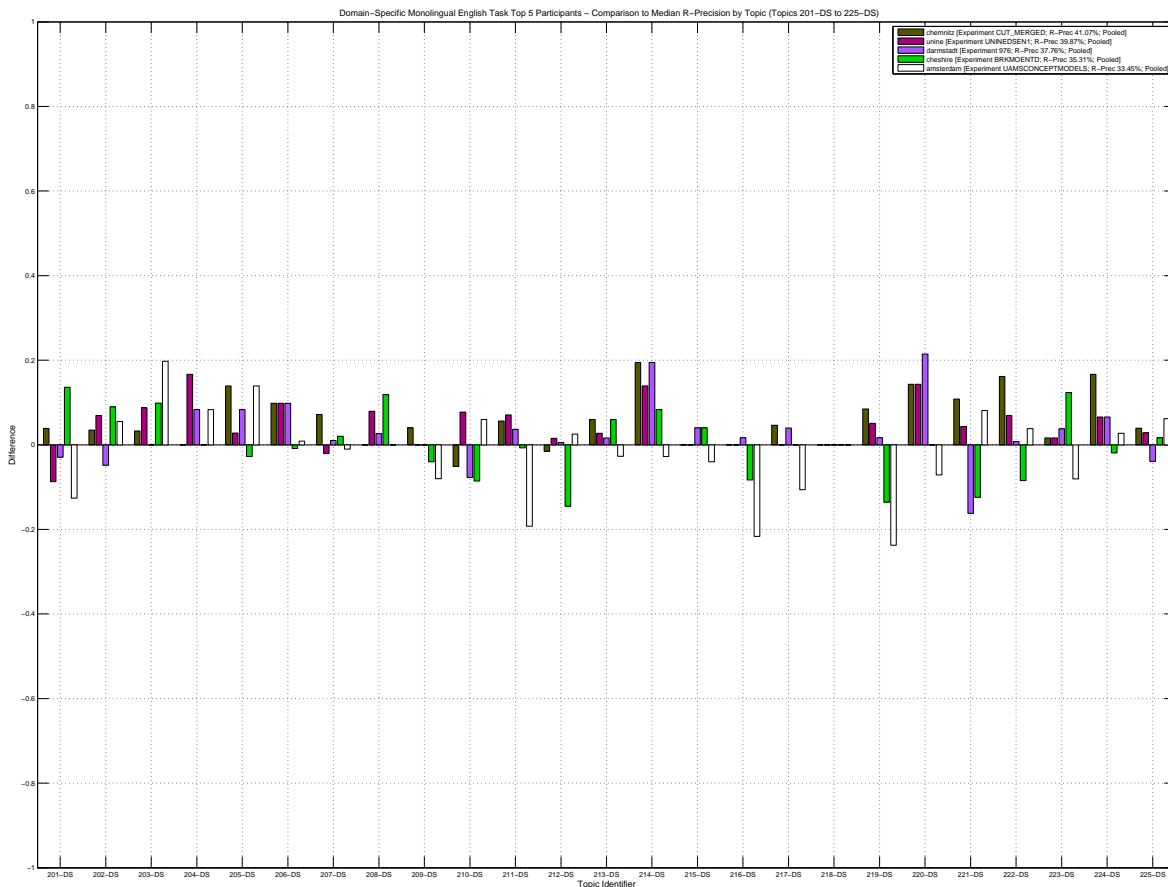
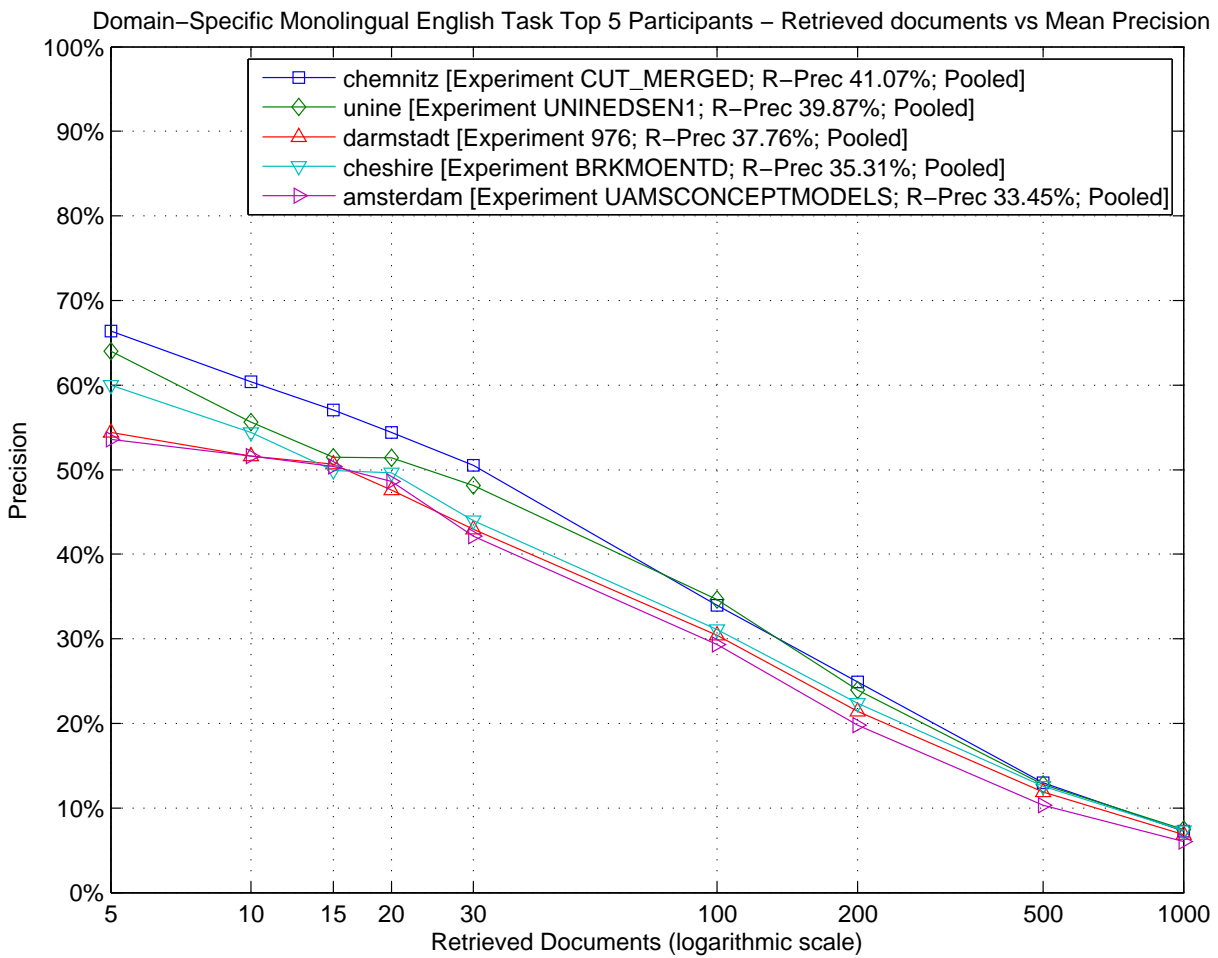

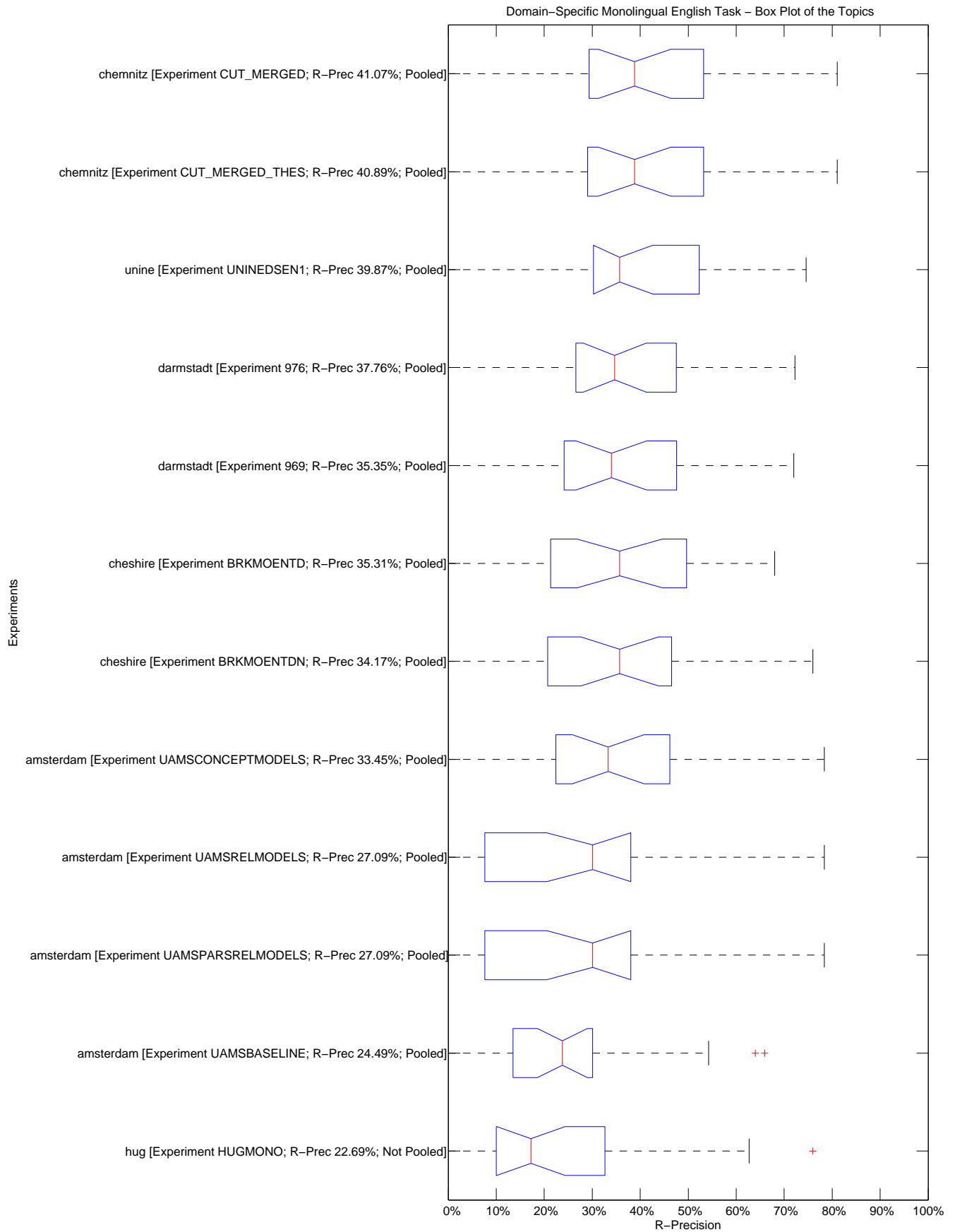

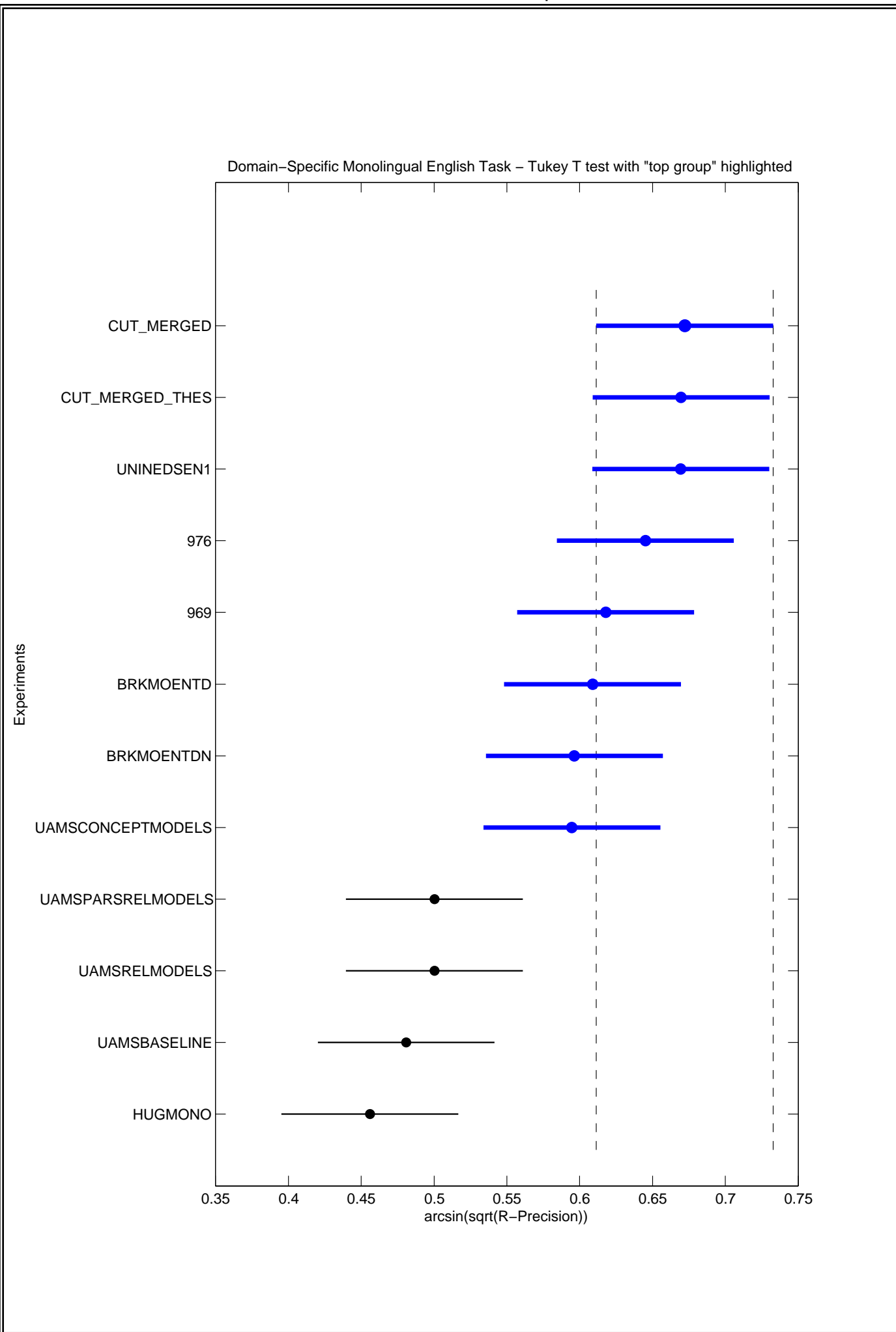

| Topic | Statistics for Number of relevant retrieved documents | | | | | | | | | | | | | | | | |
|--------|---|--------|--------|--------|--------|--------|-------|-------|--------|-------|--------|--------|-------|--------|--------|--------|-------|
| | Min | 1st Q | 2nd Q | 3rd Q | Max | Mean | Std | IQR | Range | C.Var | Geom. | Harm. | MAD | LOT | UOT | MNO | SNO |
| 201-DS | 48.00 | 104.00 | 124.00 | 145.00 | 171.00 | 124.25 | 34.42 | 41.00 | 123.00 | 0.28 | 118.63 | 111.24 | 25.12 | 48.00 | 171.00 | 124.25 | 34.42 |
| 202-DS | 59.00 | 122.00 | 125.00 | 134.50 | 139.00 | 121.08 | 22.26 | 12.50 | 80.00 | 0.18 | 118.49 | 114.88 | 14.03 | 122.00 | 139.00 | 129.50 | 6.65 |
| 203-DS | 66.00 | 75.50 | 76.00 | 78.50 | 82.00 | 75.83 | 4.55 | 3.00 | 16.00 | 0.06 | 75.70 | 75.57 | 2.92 | 75.00 | 82.00 | 77.50 | 2.51 |
| 204-DS | 2.00 | 3.00 | 6.00 | 8.00 | 10.00 | 5.83 | 2.92 | 5.00 | 8.00 | 0.50 | 5.02 | 4.17 | 2.36 | 2.00 | 10.00 | 5.83 | 2.92 |
| 205-DS | 16.00 | 17.00 | 18.00 | 18.00 | 18.00 | 17.58 | 0.67 | 1.00 | 2.00 | 0.04 | 17.57 | 17.56 | 0.56 | 16.00 | 18.00 | 17.58 | 0.67 |
| 206-DS | 6.00 | 11.50 | 38.50 | 40.00 | 44.00 | 28.08 | 15.34 | 28.50 | 38.00 | 0.55 | 22.65 | 16.89 | 14.07 | 6.00 | 44.00 | 28.08 | 15.34 |
| 207-DS | 43.00 | 57.00 | 78.50 | 85.50 | 88.00 | 72.33 | 15.51 | 28.50 | 45.00 | 0.21 | 70.60 | 68.66 | 13.22 | 43.00 | 88.00 | 72.33 | 15.51 |
| 208-DS | 49.00 | 50.50 | 52.00 | 56.50 | 74.00 | 54.67 | 7.22 | 6.00 | 25.00 | 0.13 | 54.28 | 53.94 | 5.17 | 49.00 | 61.00 | 52.91 | 4.06 |
| 209-DS | 19.00 | 22.00 | 22.50 | 24.00 | 25.00 | 22.75 | 1.71 | 2.00 | 6.00 | 0.08 | 22.69 | 22.63 | 1.25 | 19.00 | 25.00 | 22.75 | 1.71 |
| 210-DS | 42.00 | 52.50 | 56.50 | 78.50 | 82.00 | 62.42 | 14.54 | 26.00 | 40.00 | 0.23 | 60.89 | 59.41 | 12.65 | 42.00 | 82.00 | 62.42 | 14.54 |
| 211-DS | 105.00 | 159.00 | 177.50 | 188.00 | 195.00 | 167.25 | 27.71 | 29.00 | 90.00 | 0.17 | 164.79 | 161.92 | 21.21 | 125.00 | 195.00 | 172.91 | 20.54 |
| 212-DS | 70.00 | 82.50 | 86.00 | 93.00 | 98.00 | 86.17 | 8.58 | 10.50 | 28.00 | 0.10 | 85.76 | 85.33 | 6.83 | 70.00 | 98.00 | 86.17 | 8.58 |
| 213-DS | 19.00 | 25.50 | 57.50 | 69.50 | 76.00 | 50.50 | 22.10 | 44.00 | 57.00 | 0.44 | 45.13 | 39.46 | 19.42 | 19.00 | 76.00 | 50.50 | 22.10 |
| 214-DS | 14.00 | 14.50 | 17.00 | 17.00 | 18.00 | 16.25 | 1.54 | 2.50 | 4.00 | 0.10 | 16.18 | 16.11 | 1.33 | 14.00 | 18.00 | 16.25 | 1.54 |
| 215-DS | 19.00 | 20.00 | 23.00 | 24.00 | 25.00 | 22.25 | 2.38 | 4.00 | 6.00 | 0.11 | 22.13 | 22.01 | 2.08 | 19.00 | 25.00 | 22.25 | 2.38 |
| 216-DS | 3.00 | 44.00 | 55.50 | 56.50 | 60.00 | 47.67 | 16.07 | 12.50 | 57.00 | 0.34 | 40.32 | 21.74 | 10.94 | 34.00 | 60.00 | 51.73 | 8.15 |
| 217-DS | 24.00 | 81.00 | 134.00 | 139.00 | 141.00 | 109.67 | 40.54 | 58.00 | 117.00 | 0.37 | 98.79 | 82.49 | 32.72 | 24.00 | 141.00 | 109.67 | 40.54 |
| 218-DS | 1.00 | 2.00 | 2.00 | 2.50 | 3.00 | 2.08 | 0.67 | 0.50 | 2.00 | 0.32 | 1.97 | 1.85 | 0.46 | 2.00 | 3.00 | 2.30 | 0.48 |
| 219-DS | 39.00 | 48.00 | 54.50 | 56.50 | 57.00 | 52.33 | 5.63 | 8.50 | 18.00 | 0.11 | 52.03 | 51.69 | 4.56 | 39.00 | 57.00 | 52.33 | 5.63 |
| 220-DS | 2.00 | 5.00 | 11.50 | 14.00 | 14.00 | 9.75 | 4.85 | 9.00 | 12.00 | 0.50 | 8.01 | 5.87 | 4.17 | 2.00 | 14.00 | 9.75 | 4.85 |
| 221-DS | 153.00 | 175.50 | 179.00 | 181.00 | 182.00 | 176.33 | 7.89 | 5.50 | 29.00 | 0.04 | 176.16 | 175.97 | 4.78 | 173.00 | 182.00 | 178.45 | 3.01 |
| 222-DS | 44.00 | 49.50 | 58.50 | 63.00 | 65.00 | 56.17 | 7.66 | 13.50 | 21.00 | 0.14 | 55.67 | 55.15 | 6.64 | 44.00 | 65.00 | 56.17 | 7.66 |
| 223-DS | 49.00 | 60.00 | 73.00 | 82.00 | 89.00 | 71.58 | 13.43 | 22.00 | 40.00 | 0.19 | 70.36 | 69.09 | 11.25 | 49.00 | 89.00 | 71.58 | 13.43 |
| 224-DS | 55.00 | 77.50 | 100.00 | 112.00 | 116.00 | 92.42 | 22.25 | 34.50 | 61.00 | 0.24 | 89.60 | 86.46 | 18.85 | 55.00 | 116.00 | 92.42 | 22.25 |
| 225-DS | 68.00 | 79.50 | 82.00 | 86.50 | 89.00 | 81.08 | 6.49 | 7.00 | 21.00 | 0.08 | 80.83 | 80.57 | 4.74 | 70.00 | 89.00 | 82.27 | 5.26 |

| Topic | Statistics for Average Precision | | | | | | | | | | | | | | | | |
|--------|----------------------------------|--------|--------|--------|--------|--------|--------|--------|--------|--------|--------|--------|--------|--------|--------|--------|--------|
| | Min | 1st Q | 2nd Q | 3rd Q | Max | Mean | Std | IQR | Range | C.Var | Geom. | Harm. | MAD | LOT | UOT | MNO | SNO |
| 201-DS | 0.0201 | 0.1801 | 0.2573 | 0.3075 | 0.4687 | 0.2433 | 0.1129 | 0.1274 | 0.4486 | 0.4641 | 0.2022 | 0.1244 | 0.0864 | 0.0201 | 0.4687 | 0.2433 | 0.1129 |
| 202-DS | 0.0192 | 0.3250 | 0.3767 | 0.4355 | 0.5238 | 0.3505 | 0.1449 | 0.1105 | 0.5045 | 0.4133 | 0.2836 | 0.1416 | 0.1033 | 0.3250 | 0.5238 | 0.4050 | 0.0711 |
| 203-DS | 0.0906 | 0.1847 | 0.2382 | 0.2665 | 0.4000 | 0.2263 | 0.0838 | 0.0818 | 0.3093 | 0.3704 | 0.2097 | 0.1904 | 0.0591 | 0.0906 | 0.2726 | 0.2106 | 0.0666 |
| 204-DS | 0.0006 | 0.0026 | 0.0045 | 0.0185 | 0.0629 | 0.0122 | 0.0177 | 0.0159 | 0.0623 | 1.4501 | 0.0052 | 0.0023 | 0.0123 | 0.0006 | 0.0229 | 0.0076 | 0.0082 |
| 205-DS | 0.0884 | 0.1222 | 0.1958 | 0.2873 | 0.3707 | 0.2094 | 0.1019 | 0.1651 | 0.2822 | 0.4868 | 0.1861 | 0.1641 | 0.0801 | 0.0884 | 0.3707 | 0.2094 | 0.1019 |
| 206-DS | 0.0012 | 0.0060 | 0.1457 | 0.2039 | 0.2514 | 0.1201 | 0.1003 | 0.1980 | 0.2502 | 0.8351 | 0.0424 | 0.0066 | 0.0882 | 0.0012 | 0.2514 | 0.1201 | 0.1003 |
| 207-DS | 0.0339 | 0.1698 | 0.2283 | 0.2671 | 0.3394 | 0.2199 | 0.0851 | 0.0973 | 0.3056 | 0.3869 | 0.1952 | 0.1514 | 0.0605 | 0.0339 | 0.3394 | 0.2199 | 0.0851 |
| 208-DS | 0.0884 | 0.1250 | 0.2142 | 0.2449 | 0.3382 | 0.2013 | 0.0804 | 0.1198 | 0.2498 | 0.3994 | 0.1846 | 0.1669 | 0.0640 | 0.0884 | 0.3382 | 0.2013 | 0.0804 |
| 209-DS | 0.6581 | 0.7263 | 0.7672 | 0.7890 | 0.8060 | 0.7517 | 0.0459 | 0.0628 | 0.1479 | 0.0611 | 0.7504 | 0.7490 | 0.0371 | 0.6581 | 0.8060 | 0.7517 | 0.0459 |
| 210-DS | 0.0470 | 0.0767 | 0.1293 | 0.2148 | 0.2767 | 0.1484 | 0.0814 | 0.1382 | 0.2298 | 0.5487 | 0.1277 | 0.1091 | 0.0685 | 0.0470 | 0.2767 | 0.1484 | 0.0814 |
| 211-DS | 0.1212 | 0.2445 | 0.3511 | 0.4167 | 0.4365 | 0.3186 | 0.1099 | 0.1722 | 0.3153 | 0.3449 | 0.2968 | 0.2709 | 0.0933 | 0.1212 | 0.4365 | 0.3186 | 0.1099 |
| 212-DS | 0.0960 | 0.2369 | 0.3160 | 0.3275 | 0.3329 | 0.2699 | 0.0810 | 0.0906 | 0.2369 | 0.3002 | 0.2540 | 0.2321 | 0.0635 | 0.1338 | 0.3329 | 0.2858 | 0.0626 |
| 213-DS | 0.0142 | 0.0256 | 0.1592 | 0.2096 | 0.3501 | 0.1420 | 0.1065 | 0.1840 | 0.3360 | 0.7504 | 0.0877 | 0.0427 | 0.0862 | 0.0142 | 0.3501 | 0.1420 | 0.1065 |
| 214-DS | 0.1255 | 0.1892 | 0.5020 | 0.6098 | 0.7073 | 0.4347 | 0.2089 | 0.4206 | 0.5819 | 0.4806 | 0.3755 | 0.3120 | 0.1798 | 0.1255 | 0.7073 | 0.4347 | 0.2089 |
| 215-DS | 0.0626 | 0.2674 | 0.5840 | 0.6213 | 0.6542 | 0.4566 | 0.2281 | 0.3539 | 0.5916 | 0.4996 | 0.3597 | 0.2270 | 0.1944 | 0.0626 | 0.6542 | 0.4566 | 0.2281 |
| 216-DS | 0.0019 | 0.1677 | 0.2179 | 0.2629 | 0.3425 | 0.2158 | 0.0918 | 0.0952 | 0.3406 | 0.4255 | 0.1525 | 0.0208 | 0.0678 | 0.1608 | 0.3425 | 0.2352 | 0.0654 |
| 217-DS | 0.0093 | 0.1031 | 0.5483 | 0.6227 | 0.6504 | 0.4155 | 0.2677 | 0.5196 | 0.6411 | 0.6442 | 0.2339 | 0.0645 | 0.2354 | 0.0093 | 0.6504 | 0.4155 | 0.2677 |
| 218-DS | 0.0013 | 0.0021 | 0.0052 | 0.0180 | 0.0500 | 0.0129 | 0.0167 | 0.0159 | 0.0487 | 1.3016 | 0.0060 | 0.0034 | 0.0127 | 0.0013 | 0.0417 | 0.0095 | 0.0125 |
| 219-DS | 0.2169 | 0.5303 | 0.5708 | 0.6482 | 0.6811 | 0.5581 | 0.1253 | 0.1180 | 0.4643 | 0.2244 | 0.5391 | 0.5104 | 0.0835 | 0.4806 | 0.6811 | 0.5892 | 0.0675 |
| 220-DS | 0.0918 | 0.1398 | 0.1986 | 0.4286 | 0.5294 | 0.2764 | 0.1641 | 0.2888 | 0.4376 | 0.5937 | 0.2303 | 0.1909 | 0.1494 | 0.0918 | 0.5294 | 0.2764 | 0.1641 |
| 221-DS | 0.2376 | 0.6098 | 0.7781 | 0.8502 | 0.8875 | 0.7065 | 0.2000 | 0.2404 | 0.6499 | 0.2831 | 0.6694 | 0.6160 | 0.1548 | 0.4733 | 0.8875 | 0.7492 | 0.1415 |
| 222-DS | 0.1426 | 0.2126 | 0.2788 | 0.3972 | 0.4489 | 0.2963 | 0.1062 | 0.1845 | 0.3063 | 0.3584 | 0.2773 | 0.2577 | 0.0859 | 0.1426 | 0.4489 | 0.2963 | 0.1062 |
| 223-DS | 0.1601 | 0.2016 | 0.3205 | 0.3612 | 0.4213 | 0.2923 | 0.0911 | 0.1596 | 0.2612 | 0.3117 | 0.2776 | 0.2619 | 0.0771 | 0.1601 | 0.4213 | 0.2923 | 0.0911 |
| 224-DS | 0.0654 | 0.1439 | 0.2365 | 0.3117 | 0.4527 | 0.2407 | 0.1284 | 0.1678 | 0.3873 | 0.5334 | 0.2041 | 0.1650 | 0.0991 | 0.0654 | 0.4527 | 0.2407 | 0.1284 |
| 225-DS | 0.2595 | 0.2742 | 0.3114 | 0.3180 | 0.3466 | 0.3025 | 0.0270 | 0.0438 | 0.0870 | 0.0891 | 0.3014 | 0.3002 | 0.0224 | 0.2595 | 0.3466 | 0.3025 | 0.0270 |

| Topic | Statistics for R-Precision | | | | | | | | | | | | | | | | |
|--------|----------------------------|--------|--------|--------|--------|--------|--------|--------|--------|--------|--------|--------|--------|--------|--------|--------|--------|
| | Min | 1st Q | 2nd Q | 3rd Q | Max | Mean | Std | IQR | Range | C.Var | Geom. | Harm. | MAD | LOT | UOT | MNO | SNO |
| 201-DS | 0.0534 | 0.2500 | 0.3495 | 0.3835 | 0.4854 | 0.3172 | 0.1118 | 0.1335 | 0.4320 | 0.3526 | 0.2856 | 0.2277 | 0.0831 | 0.0534 | 0.4854 | 0.3172 | 0.1118 |
| 202-DS | 0.0138 | 0.3931 | 0.4414 | 0.5034 | 0.5379 | 0.4046 | 0.1528 | 0.1103 | 0.5241 | 0.3776 | 0.3214 | 0.1209 | 0.1019 | 0.3931 | 0.5379 | 0.4634 | 0.0580 |
| 203-DS | 0.1319 | 0.2637 | 0.2637 | 0.3242 | 0.4615 | 0.2811 | 0.0877 | 0.0604 | 0.3297 | 0.3120 | 0.2675 | 0.2524 | 0.0606 | 0.2637 | 0.3626 | 0.2918 | 0.0397 |
| 204-DS | 0.0000 | 0.0000 | 0.0000 | 0.0833 | 0.1667 | 0.0347 | 0.0557 | 0.0833 | 0.1667 | 1.6045 | 0.0002 | 0.0000 | 0.0463 | 0.0000 | 0.1667 | 0.0347 | 0.0557 |
| 205-DS | 0.0556 | 0.1667 | 0.1944 | 0.3056 | 0.3333 | 0.2130 | 0.1000 | 0.1389 | 0.2778 | 0.4697 | 0.1841 | 0.1487 | 0.0833 | 0.0556 | 0.3333 | 0.2130 | 0.1000 |
| 206-DS | 0.0000 | 0.0268 | 0.2411 | 0.3393 | 0.3393 | 0.1920 | 0.1477 | 0.3125 | 0.3393 | 0.7693 | 0.0329 | 0.0001 | 0.1332 | 0.0000 | 0.3393 | 0.1920 | 0.1477 |
| 207-DS | 0.0918 | 0.3163 | 0.3367 | 0.3571 | 0.4184 | 0.3248 | 0.0821 | 0.0408 | 0.3265 | 0.2527 | 0.3083 | 0.2789 | 0.0479 | 0.2959 | 0.4184 | 0.3460 | 0.0386 |
| 208-DS | 0.1579 | 0.1776 | 0.2368 | 0.2895 | 0.4211 | 0.2500 | 0.0801 | 0.1118 | 0.2632 | 0.3205 | 0.2392 | 0.2295 | 0.0592 | 0.1579 | 0.4211 | 0.2500 | 0.0801 |
| 209-DS | 0.6400 | 0.6800 | 0.7200 | 0.7600 | 0.7600 | 0.7100 | 0.0455 | 0.0800 | 0.1200 | 0.0641 | 0.7086 | 0.7073 | 0.0383 | 0.6400 | 0.7600 | 0.7100 | 0.0455 |
| 210-DS | 0.1026 | 0.1538 | 0.2479 | 0.3205 | 0.3846 | 0.2443 | 0.1017 | 0.1667 | 0.2821 | 0.4165 | 0.2235 | 0.2031 | 0.0919 | 0.1026 | 0.3846 | 0.2443 | 0.1017 |
| 211-DS | 0.2244 | 0.2976 | 0.4171 | 0.4634 | 0.4927 | 0.3797 | 0.1005 | 0.1659 | 0.2683 | 0.2648 | 0.3657 | 0.3503 | 0.0847 | 0.2244 | 0.4927 | 0.3797 | 0.1005 |
| 212-DS | 0.1600 | 0.3050 | 0.3550 | 0.3750 | 0.3900 | 0.3275 | 0.0746 | 0.0700 | 0.2300 | 0.2278 | 0.3174 | 0.3046 | 0.0571 | 0.2100 | 0.3900 | 0.3427 | 0.0553 |
| 213-DS | 0.0543 | 0.0870 | 0.2228 | 0.2772 | 0.4022 | 0.2020 | 0.1085 | 0.1902 | 0.3478 | 0.5374 | 0.1687 | 0.1339 | 0.0868 | 0.0543 | 0.4022 | 0.2020 | 0.1085 |
| 214-DS | 0.1111 | 0.1667 | 0.5278 | 0.6944 | 0.7222 | 0.4537 | 0.2483 | 0.5278 | 0.6111 | 0.5472 | 0.3732 | 0.2920 | 0.2207 | 0.1111 | 0.7222 | 0.4537 | 0.2483 |
| 215-DS | 0.0400 | 0.3800 | 0.5600 | 0.5800 | 0.6000 | 0.4500 | 0.2104 | 0.2000 | 0.5600 | 0.4675 | 0.3399 | 0.1721 | 0.1650 | 0.2800 | 0.6000 | 0.5320 | 0.0962 |
| 216-DS | 0.0333 | 0.2000 | 0.2500 | 0.3083 | 0.3667 | 0.2472 | 0.0929 | 0.1083 | 0.3333 | 0.3757 | 0.2182 | 0.1626 | 0.0648 | 0.1667 | 0.3667 | 0.2667 | 0.0671 |
| 217-DS | 0.0530 | 0.1258 | 0.5695 | 0.6126 | 0.6225 | 0.4189 | 0.2436 | 0.4868 | 0.5695 | 0.5815 | 0.3076 | 0.1882 | 0.2152 | 0.0530 | 0.6225 | 0.4189 | 0.2436 |
| 218-DS | 0.0000 | 0.0000 | 0.0000 | 0.0000 | 0.0000 | 0.0000 | 0.0000 | 0.0000 | 0.0000 | N/D | 0.0000 | 0.0000 | 0.0000 | 0.0000 | 0.0000 | 0.0000 | 0.0000 |
| 219-DS | 0.3559 | 0.5085 | 0.5932 | 0.6356 | 0.6780 | 0.5650 | 0.0954 | 0.1271 | 0.3220 | 0.1689 | 0.5566 | 0.5471 | 0.0753 | 0.3559 | 0.6780 | 0.5650 | 0.0954 |
| 220-DS | 0.1429 | 0.1429 | 0.2143 | 0.3571 | 0.4286 | 0.2619 | 0.1153 | 0.2143 | 0.2857 | 0.4403 | 0.2387 | 0.2179 | 0.1032 | 0.1429 | 0.4286 | 0.2619 | 0.1153 |
| 221-DS | 0.3243 | 0.5595 | 0.7027 | 0.7838 | 0.8108 | 0.6572 | 0.1571 | 0.2243 | 0.4865 | 0.2390 | 0.6365 | 0.6118 | 0.1297 | 0.3243 | 0.8108 | 0.6572 | 0.1571 |
| 222-DS | 0.2154 | 0.2923 | 0.3615 | 0.4538 | 0.5231 | 0.3679 | 0.1057 | 0.1615 | 0.3077 | 0.2872 | 0.3537 | 0.3393 | 0.0859 | 0.2154 | 0.5231 | 0.3679 | 0.1057 |
| 223-DS | 0.2258 | 0.2796 | 0.3065 | 0.3333 | 0.4624 | 0.3190 | 0.0682 | 0.0538 | 0.2366 | 0.2138 | 0.3128 | 0.3071 | 0.0478 | 0.2258 | 0.3441 | 0.2935 | 0.0362 |
| 224-DS | 0.1628 | 0.2287 | 0.3140 | 0.3798 | 0.4806 | 0.3140 | 0.1087 | 0.1512 | 0.3178 | 0.3462 | 0.2953 | 0.2759 | 0.0853 | 0.1628 | 0.4806 | 0.3140 | 0.1087 |
| 225-DS | 0.3371 | 0.3539 | 0.3764 | 0.4101 | 0.4382 | 0.3820 | 0.0318 | 0.0562 | 0.1011 | 0.0832 | 0.3808 | 0.3796 | 0.0262 | 0.3371 | 0.4382 | 0.3820 | 0.0318 |

| Topic | Statistics for Binary Preference | | | | | | | | | | | | | | | | |
|--------|----------------------------------|--------|--------|--------|--------|--------|--------|--------|--------|--------|--------|--------|--------|--------|--------|--------|--------|
| | Min | 1st Q | 2nd Q | 3rd Q | Max | Mean | Std | IQR | Range | C.Var | Geom. | Harm. | MAD | LOT | UOT | MNO | SNO |
| 201-DS | 0.1637 | 0.2646 | 0.3317 | 0.4087 | 0.5356 | 0.3375 | 0.1030 | 0.1440 | 0.3719 | 0.3053 | 0.3224 | 0.3066 | 0.0871 | 0.1637 | 0.5356 | 0.3375 | 0.1030 |
| 202-DS | 0.2314 | 0.4147 | 0.4661 | 0.5231 | 0.5847 | 0.4493 | 0.1071 | 0.1083 | 0.3533 | 0.2384 | 0.4353 | 0.4187 | 0.0809 | 0.2858 | 0.5847 | 0.4691 | 0.0863 |
| 203-DS | 0.0936 | 0.1858 | 0.2234 | 0.2518 | 0.4097 | 0.2256 | 0.0758 | 0.0660 | 0.3161 | 0.3358 | 0.2138 | 0.2010 | 0.0492 | 0.0936 | 0.2711 | 0.2088 | 0.0511 |
| 204-DS | 0.0000 | 0.0000 | 0.0000 | 0.0417 | 0.1250 | 0.0220 | 0.0386 | 0.0417 | 0.1250 | 1.7548 | 0.0002 | 0.0000 | 0.0293 | 0.0000 | 0.0556 | 0.0126 | 0.0219 |
| 205-DS | 0.0216 | 0.0802 | 0.1698 | 0.2608 | 0.3117 | 0.1659 | 0.1048 | 0.1806 | 0.2901 | 0.6316 | 0.1216 | 0.0739 | 0.0862 | 0.0216 | 0.3117 | 0.1659 | 0.1048 |
| 206-DS | 0.0000 | 0.0210 | 0.1762 | 0.2473 | 0.2612 | 0.1414 | 0.1092 | 0.2262 | 0.2612 | 0.7723 | 0.0247 | 0.0001 | 0.0978 | 0.0000 | 0.2612 | 0.1414 | 0.1092 |
| 207-DS | 0.1019 | 0.2418 | 0.2543 | 0.2868 | 0.3570 | 0.2595 | 0.0659 | 0.0450 | 0.2551 | 0.2541 | 0.2495 | 0.2358 | 0.0433 | 0.2188 | 0.2908 | 0.2555 | 0.0227 |
| 208-DS | 0.0985 | 0.1457 | 0.2057 | 0.2392 | 0.3367 | 0.1990 | 0.0713 | 0.0935 | 0.2382 | 0.3581 | 0.1866 | 0.1737 | 0.0522 | 0.0985 | 0.3367 | 0.1990 | 0.0713 |
| 209-DS | 0.6400 | 0.7216 | 0.7408 | 0.7696 | 0.7696 | 0.7307 | 0.0460 | 0.0480 | 0.1296 | 0.0629 | 0.7293 | 0.7278 | 0.0332 | 0.7184 | 0.7696 | 0.7488 | 0.0197 |
| 210-DS | 0.1080 | 0.1249 | 0.2201 | 0.2628 | 0.3141 | 0.2045 | 0.0780 | 0.1379 | 0.2061 | 0.3815 | 0.1900 | 0.1759 | 0.0674 | 0.1080 | 0.3141 | 0.2045 | 0.0780 |
| 211-DS | 0.2484 | 0.4138 | 0.4480 | 0.4901 | 0.5065 | 0.4298 | 0.0802 | 0.0763 | 0.2580 | 0.1866 | 0.4215 | 0.4115 | 0.0586 | 0.3041 | 0.5065 | 0.4463 | 0.0591 |
| 212-DS | 0.1547 | 0.2233 | 0.2963 | 0.3209 | 0.3349 | 0.2722 | 0.0591 | 0.0976 | 0.1802 | 0.2172 | 0.2655 | 0.2580 | 0.0511 | 0.1547 | 0.3349 | 0.2722 | 0.0591 |
| 213-DS | 0.0334 | 0.0793 | 0.1736 | 0.1982 | 0.3588 | 0.1557 | 0.0926 | 0.1189 | 0.3254 | 0.5948 | 0.1233 | 0.0883 | 0.0679 | 0.0334 | 0.3588 | 0.1557 | 0.0926 |
| 214-DS | 0.1173 | 0.1512 | 0.5185 | 0.6173 | 0.6914 | 0.4174 | 0.2269 | 0.4660 | 0.5741 | 0.5436 | 0.3426 | 0.2671 | 0.2043 | 0.1173 | 0.6914 | 0.4174 | 0.2269 |
| 215-DS | 0.0128 | 0.3128 | 0.5520 | 0.5664 | 0.6080 | 0.4291 | 0.2200 | 0.2536 | 0.5952 | 0.5128 | 0.2699 | 0.0677 | 0.1775 | 0.0128 | 0.6080 | 0.4291 | 0.2200 |
| 216-DS | 0.0194 | 0.1553 | 0.1790 | 0.2564 | 0.3092 | 0.1922 | 0.0820 | 0.1011 | 0.2897 | 0.4265 | 0.1642 | 0.1102 | 0.0604 | 0.0194 | 0.3092 | 0.1922 | 0.0820 |
| 217-DS | 0.0496 | 0.2818 | 0.6205 | 0.6706 | 0.7125 | 0.4924 | 0.2546 | 0.3888 | 0.6629 | 0.5171 | 0.3749 | 0.2232 | 0.2085 | 0.0496 | 0.7125 | 0.4924 | 0.2546 |
| 218-DS | 0.0000 | 0.0000 | 0.0000 | 0.0000 | 0.0625 | 0.0052 | 0.0180 | 0.0000 | 0.0625 | 3.4641 | 0.0000 | 0.0000 | 0.0095 | 0.0000 | 0.0000 | 0.0000 | 0.0000 |
| 219-DS | 0.2479 | 0.5037 | 0.5668 | 0.6494 | 0.6837 | 0.5520 | 0.1231 | 0.1456 | 0.4358 | 0.2229 | 0.5355 | 0.5134 | 0.0891 | 0.4367 | 0.6837 | 0.5797 | 0.0811 |
| 220-DS | 0.0816 | 0.1301 | 0.2015 | 0.3546 | 0.4286 | 0.2402 | 0.1223 | 0.2245 | 0.3469 | 0.5092 | 0.2104 | 0.1826 | 0.1076 | 0.0816 | 0.4286 | 0.2402 | 0.1223 |
| 221-DS | 0.6350 | 0.7561 | 0.8650 | 0.9103 | 0.9268 | 0.8291 | 0.0983 | 0.1542 | 0.2918 | 0.1186 | 0.8235 | 0.8175 | 0.0838 | 0.6350 | 0.9268 | 0.8291 | 0.0983 |
| 222-DS | 0.1754 | 0.2464 | 0.3108 | 0.3966 | 0.4691 | 0.3149 | 0.0982 | 0.1502 | 0.2937 | 0.3119 | 0.3001 | 0.2848 | 0.0748 | 0.1754 | 0.4691 | 0.3149 | 0.0982 |
| 223-DS | 0.2037 | 0.2138 | 0.2725 | 0.2881 | 0.4220 | 0.2767 | 0.0687 | 0.0742 | 0.2183 | 0.2483 | 0.2696 | 0.2632 | 0.0470 | 0.2037 | 0.3873 | 0.2634 | 0.0537 |
| 224-DS | 0.1192 | 0.1805 | 0.3224 | 0.3618 | 0.4858 | 0.2941 | 0.1272 | 0.1813 | 0.3666 | 0.4325 | 0.2648 | 0.2336 | 0.1036 | 0.1192 | 0.4858 | 0.2941 | 0.1272 |
| 225-DS | 0.2583 | 0.3012 | 0.3239 | 0.3299 | 0.3544 | 0.3164 | 0.0268 | 0.0287 | 0.0961 | 0.0847 | 0.3153 | 0.3142 | 0.0204 | 0.2583 | 0.3544 | 0.3164 | 0.0268 |

| Topic | Statistics for Precision at the 0% interpolated recall level | | | | | | | | | | | | | | | | |
|--------|--|--------|--------|--------|--------|--------|--------|--------|--------|--------|--------|--------|--------|--------|--------|--------|--------|
| | Min | 1st Q | 2nd Q | 3rd Q | Max | Mean | Std | IQR | Range | C.Var | Geom. | Harm. | MAD | LOT | UOT | MNO | SNO |
| 201-DS | 0.5200 | 1.0000 | 1.0000 | 1.0000 | 1.0000 | 0.9433 | 0.1452 | 0.0000 | 0.4800 | 0.1539 | 0.9295 | 0.9109 | 0.0944 | 1.0000 | 1.0000 | 1.0000 | 0.0000 |
| 202-DS | 0.0624 | 0.6569 | 0.9286 | 1.0000 | 1.0000 | 0.7944 | 0.2889 | 0.3431 | 0.9376 | 0.3636 | 0.6768 | 0.4071 | 0.2169 | 0.5000 | 1.0000 | 0.8610 | 0.1826 |
| 203-DS | 0.2500 | 0.4318 | 0.8000 | 1.0000 | 1.0000 | 0.7154 | 0.3132 | 0.5682 | 0.7500 | 0.4378 | 0.6395 | 0.5581 | 0.2846 | 0.2500 | 1.0000 | 0.7154 | 0.3132 |
| 204-DS | 0.0042 | 0.0078 | 0.0127 | 0.1429 | 0.4000 | 0.0802 | 0.1223 | 0.1351 | 0.3958 | 1.5244 | 0.0244 | 0.0111 | 0.0941 | 0.0042 | 0.2000 | 0.0512 | 0.0728 |
| 205-DS | 0.1739 | 0.3080 | 0.5000 | 1.0000 | 1.0000 | 0.5765 | 0.3367 | 0.6920 | 0.8261 | 0.5840 | 0.4768 | 0.3826 | 0.2823 | 0.1739 | 1.0000 | 0.5765 | 0.3367 |
| 206-DS | 0.0228 | 0.0857 | 0.5000 | 1.0000 | 1.0000 | 0.5389 | 0.4369 | 0.9143 | 0.9772 | 0.8107 | 0.2673 | 0.0842 | 0.3842 | 0.0228 | 1.0000 | 0.5389 | 0.4369 |
| 207-DS | 0.2500 | 0.3833 | 0.4708 | 0.5600 | 0.6000 | 0.4633 | 0.1077 | 0.1767 | 0.3500 | 0.2324 | 0.4506 | 0.4365 | 0.0834 | 0.2500 | 0.6000 | 0.4633 | 0.1077 |
| 208-DS | 0.3125 | 0.5256 | 1.0000 | 1.0000 | 1.0000 | 0.7897 | 0.2930 | 0.4744 | 0.6875 | 0.3710 | 0.7219 | 0.6400 | 0.2471 | 0.3125 | 1.0000 | 0.7897 | 0.2930 |
| 209-DS | 1.0000 | 1.0000 | 1.0000 | 1.0000 | 1.0000 | 1.0000 | 0.0000 | 0.0000 | 0.0000 | 0.0000 | 1.0000 | 1.0000 | 0.0000 | 1.0000 | 1.0000 | 1.0000 | 0.0000 |
| 210-DS | 0.4000 | 0.7333 | 1.0000 | 1.0000 | 1.0000 | 0.8639 | 0.2213 | 0.2667 | 0.6000 | 0.2562 | 0.8299 | 0.7869 | 0.1815 | 0.4000 | 1.0000 | 0.8639 | 0.2213 |
| 211-DS | 0.6949 | 1.0000 | 1.0000 | 1.0000 | 1.0000 | 0.9746 | 0.0881 | 0.0000 | 0.3051 | 0.0904 | 0.9701 | 0.9647 | 0.0466 | 1.0000 | 1.0000 | 1.0000 | 0.0000 |
| 212-DS | 0.3333 | 0.5500 | 1.0000 | 1.0000 | 1.0000 | 0.8278 | 0.2609 | 0.4500 | 0.6667 | 0.3151 | 0.7791 | 0.7200 | 0.2296 | 0.3333 | 1.0000 | 0.8278 | 0.2609 |
| 213-DS | 0.1000 | 0.3929 | 1.0000 | 1.0000 | 1.0000 | 0.7488 | 0.3841 | 0.6071 | 0.9000 | 0.5130 | 0.5793 | 0.3582 | 0.3349 | 0.1000 | 1.0000 | 0.7488 | 0.3841 |
| 214-DS | 0.6316 | 1.0000 | 1.0000 | 1.0000 | 1.0000 | 0.9693 | 0.1064 | 0.0000 | 0.3684 | 0.1097 | 0.9624 | 0.9536 | 0.0563 | 1.0000 | 1.0000 | 1.0000 | 0.0000 |
| 215-DS | 0.1007 | 0.8000 | 1.0000 | 1.0000 | 1.0000 | 0.8168 | 0.3535 | 0.2000 | 0.8993 | 0.4328 | 0.6536 | 0.3930 | 0.2748 | 0.6000 | 1.0000 | 0.9600 | 0.1265 |
| 216-DS | 0.0690 | 0.6146 | 0.8750 | 1.0000 | 1.0000 | 0.7635 | 0.3057 | 0.3854 | 0.9310 | 0.4004 | 0.6461 | 0.4110 | 0.2365 | 0.0690 | 1.0000 | 0.7635 | 0.3057 |
| 217-DS | 0.2222 | 0.6250 | 1.0000 | 1.0000 | 1.0000 | 0.8079 | 0.3476 | 0.3750 | 0.7778 | 0.4303 | 0.6934 | 0.5455 | 0.2882 | 0.2222 | 1.0000 | 0.8079 | 0.3476 |
| 218-DS | 0.0030 | 0.0063 | 0.0099 | 0.0411 | 0.1667 | 0.0342 | 0.0506 | 0.0348 | 0.1637 | 1.4762 | 0.0147 | 0.0083 | 0.0366 | 0.0030 | 0.0556 | 0.0144 | 0.0161 |
| 219-DS | 0.4286 | 1.0000 | 1.0000 | 1.0000 | 1.0000 | 0.9524 | 0.1650 | 0.0000 | 0.5714 | 0.1732 | 0.9318 | 0.9000 | 0.0873 | 1.0000 | 1.0000 | 1.0000 | 0.0000 |
| 220-DS | 1.0000 | 1.0000 | 1.0000 | 1.0000 | 1.0000 | 1.0000 | 0.0000 | 0.0000 | 0.0000 | 0.0000 | 1.0000 | 1.0000 | 0.0000 | 1.0000 | 1.0000 | 1.0000 | 0.0000 |
| 221-DS | 1.0000 | 1.0000 | 1.0000 | 1.0000 | 1.0000 | 1.0000 | 0.0000 | 0.0000 | 0.0000 | 0.0000 | 1.0000 | 1.0000 | 0.0000 | 1.0000 | 1.0000 | 1.0000 | 0.0000 |
| 222-DS | 0.4444 | 0.5752 | 0.6696 | 0.7500 | 1.0000 | 0.6642 | 0.1526 | 0.1748 | 0.5556 | 0.2297 | 0.6484 | 0.6330 | 0.1193 | 0.4444 | 1.0000 | 0.6642 | 0.1526 |
| 223-DS | 1.0000 | 1.0000 | 1.0000 | 1.0000 | 1.0000 | 1.0000 | 0.0000 | 0.0000 | 0.0000 | 0.0000 | 1.0000 | 1.0000 | 0.0000 | 1.0000 | 1.0000 | 1.0000 | 0.0000 |
| 224-DS | 0.5882 | 1.0000 | 1.0000 | 1.0000 | 1.0000 | 0.9344 | 0.1533 | 0.0000 | 0.4118 | 0.1641 | 0.9200 | 0.9023 | 0.1093 | 1.0000 | 1.0000 | 1.0000 | 0.0000 |
| 225-DS | 0.5000 | 0.5500 | 0.6643 | 1.0000 | 1.0000 | 0.7576 | 0.2202 | 0.4500 | 0.5000 | 0.2907 | 0.7284 | 0.7008 | 0.2020 | 0.5000 | 1.0000 | 0.7576 | 0.2202 |

| Topic | Statistics for Precision at the 10% interpolated recall level | | | | | | | | | | | | | | | | |
|--------|---|--------|--------|--------|--------|--------|--------|--------|--------|--------|--------|--------|--------|--------|--------|--------|--------|
| | Min | 1st Q | 2nd Q | 3rd Q | Max | Mean | Std | IQR | Range | C.Var | Geom. | Harm. | MAD | LOT | UOT | MNO | SNO |
| 201-DS | 0.0679 | 0.5206 | 0.6125 | 0.6996 | 0.9167 | 0.5844 | 0.2066 | 0.1790 | 0.8488 | 0.3535 | 0.5148 | 0.3653 | 0.1416 | 0.4286 | 0.9167 | 0.6313 | 0.1336 |
| 202-DS | 0.0624 | 0.4571 | 0.5681 | 0.6320 | 0.6829 | 0.5116 | 0.1816 | 0.1749 | 0.6205 | 0.3550 | 0.4492 | 0.3223 | 0.1328 | 0.2727 | 0.6829 | 0.5524 | 0.1195 |
| 203-DS | 0.2000 | 0.3423 | 0.5385 | 0.5635 | 0.8333 | 0.4761 | 0.1778 | 0.2212 | 0.6333 | 0.3734 | 0.4427 | 0.4068 | 0.1420 | 0.2000 | 0.8333 | 0.4761 | 0.1778 |
| 204-DS | 0.0031 | 0.0077 | 0.0083 | 0.0192 | 0.4000 | 0.0434 | 0.1125 | 0.0115 | 0.3969 | 2.5936 | 0.0123 | 0.0080 | 0.0594 | 0.0031 | 0.0241 | 0.0110 | 0.0072 |
| 205-DS | 0.1739 | 0.2366 | 0.4416 | 0.8333 | 1.0000 | 0.5226 | 0.3226 | 0.5967 | 0.8261 | 0.6174 | 0.4319 | 0.3543 | 0.2627 | 0.1739 | 1.0000 | 0.5226 | 0.3226 |
| 206-DS | 0.0067 | 0.0254 | 0.3150 | 0.4474 | 0.7500 | 0.3072 | 0.2705 | 0.4220 | 0.7433 | 0.8805 | 0.1392 | 0.0383 | 0.2224 | 0.0067 | 0.7500 | 0.3072 | 0.2705 |
| 207-DS | 0.0873 | 0.3753 | 0.4580 | 0.5000 | 0.5517 | 0.4229 | 0.1263 | 0.1247 | 0.4644 | 0.2986 | 0.3910 | 0.3306 | 0.0898 | 0.3488 | 0.5517 | 0.4534 | 0.0725 |
| 208-DS | 0.1772 | 0.3718 | 0.6569 | 0.9545 | 1.0000 | 0.6410 | 0.3118 | 0.5827 | 0.8228 | 0.4864 | 0.5499 | 0.4460 | 0.2559 | 0.1772 | 1.0000 | 0.6410 | 0.3118 |
| 209-DS | 1.0000 | 1.0000 | 1.0000 | 1.0000 | 1.0000 | 1.0000 | 0.0000 | 0.0000 | 0.0000 | 0.0000 | 1.0000 | 1.0000 | 0.0000 | 1.0000 | 1.0000 | 1.0000 | 0.0000 |
| 210-DS | 0.1237 | 0.2633 | 0.3221 | 0.5584 | 0.6842 | 0.3998 | 0.1866 | 0.2951 | 0.5605 | 0.4669 | 0.3578 | 0.3151 | 0.1617 | 0.1237 | 0.6842 | 0.3998 | 0.1866 |
| 211-DS | 0.2810 | 0.4884 | 0.5414 | 0.6181 | 0.6949 | 0.5371 | 0.1109 | 0.1298 | 0.4139 | 0.2065 | 0.5246 | 0.5094 | 0.0860 | 0.4375 | 0.6949 | 0.5604 | 0.0799 |
| 212-DS | 0.2075 | 0.3939 | 0.5391 | 0.6438 | 0.7500 | 0.5139 | 0.1653 | 0.2498 | 0.5425 | 0.3217 | 0.4854 | 0.4525 | 0.1402 | 0.2075 | 0.7500 | 0.5139 | 0.1653 |
| 213-DS | 0.0487 | 0.0972 | 0.4078 | 0.5000 | 0.8462 | 0.3642 | 0.2527 | 0.4028 | 0.7975 | 0.6938 | 0.2584 | 0.1616 | 0.2068 | 0.0487 | 0.8462 | 0.3642 | 0.2527 |
| 214-DS | 0.4000 | 0.6667 | 1.0000 | 1.0000 | 1.0000 | 0.8518 | 0.2078 | 0.3333 | 0.6000 | 0.2439 | 0.8228 | 0.7869 | 0.1737 | 0.4000 | 1.0000 | 0.8518 | 0.2078 |
| 215-DS | 0.1007 | 0.6125 | 1.0000 | 1.0000 | 1.0000 | 0.7855 | 0.3524 | 0.3875 | 0.8993 | 0.4486 | 0.6285 | 0.3854 | 0.2860 | 0.1007 | 1.0000 | 0.7855 | 0.3524 |
| 216-DS | 0.0000 | 0.3693 | 0.4688 | 0.6146 | 0.7000 | 0.4670 | 0.1955 | 0.2453 | 0.7000 | 0.4186 | 0.2005 | 0.0001 | 0.1455 | 0.3529 | 0.7000 | 0.5094 | 0.1351 |
| 217-DS | 0.0396 | 0.2083 | 0.9069 | 1.0000 | 1.0000 | 0.6786 | 0.4090 | 0.7917 | 0.9604 | 0.6027 | 0.4496 | 0.2035 | 0.3614 | 0.0396 | 1.0000 | 0.6786 | 0.4090 |
| 218-DS | 0.0030 | 0.0063 | 0.0099 | 0.0411 | 0.1667 | 0.0342 | 0.0506 | 0.0348 | 0.1637 | 1.4762 | 0.0147 | 0.0083 | 0.0366 | 0.0030 | 0.0556 | 0.0144 | 0.0161 |
| 219-DS | 0.4286 | 1.0000 | 1.0000 | 1.0000 | 1.0000 | 0.9377 | 0.1682 | 0.0000 | 0.5714 | 0.1793 | 0.9169 | 0.8858 | 0.1039 | 1.0000 | 1.0000 | 1.0000 | 0.0000 |
| 220-DS | 0.1429 | 0.4762 | 0.9000 | 1.0000 | 1.0000 | 0.7373 | 0.3288 | 0.5238 | 0.8571 | 0.4459 | 0.6331 | 0.4948 | 0.2731 | 0.1429 | 1.0000 | 0.7373 | 0.3288 |
| 221-DS | 0.4444 | 0.9616 | 1.0000 | 1.0000 | 1.0000 | 0.9281 | 0.1659 | 0.0384 | 0.5556 | 0.1788 | 0.9085 | 0.8804 | 0.1071 | 0.9545 | 1.0000 | 0.9923 | 0.0165 |
| 222-DS | 0.4375 | 0.4625 | 0.5871 | 0.6154 | 0.7368 | 0.5634 | 0.0919 | 0.1529 | 0.2993 | 0.1631 | 0.5564 | 0.5493 | 0.0744 | 0.4375 | 0.7368 | 0.5634 | 0.0919 |
| 223-DS | 0.3667 | 0.6902 | 0.8010 | 0.8258 | 0.9091 | 0.7334 | 0.1657 | 0.1356 | 0.5424 | 0.2260 | 0.7112 | 0.6832 | 0.1272 | 0.6111 | 0.9091 | 0.7974 | 0.0757 |
| 224-DS | 0.1765 | 0.3469 | 0.4650 | 0.6612 | 0.7647 | 0.4823 | 0.2064 | 0.3142 | 0.5882 | 0.4278 | 0.4339 | 0.3798 | 0.1612 | 0.1765 | 0.7647 | 0.4823 | 0.2064 |
| 225-DS | 0.3750 | 0.4833 | 0.5397 | 0.5754 | 0.6923 | 0.5312 | 0.0803 | 0.0920 | 0.3173 | 0.1512 | 0.5255 | 0.5195 | 0.0573 | 0.3750 | 0.6923 | 0.5312 | 0.0803 |

| Topic | Statistics for Precision at the 20% interpolated recall level | | | | | | | | | | | | | | | | |
|--------|---|--------|--------|--------|--------|--------|--------|--------|--------|--------|--------|--------|--------|--------|--------|--------|--------|
| | Min | 1st Q | 2nd Q | 3rd Q | Max | Mean | Std | IQR | Range | C.Var | Geom. | Harm. | MAD | LOT | UOT | MNO | SNO |
| 201-DS | 0.0539 | 0.3523 | 0.5086 | 0.5991 | 0.7679 | 0.4703 | 0.1984 | 0.2468 | 0.7139 | 0.4219 | 0.4019 | 0.2800 | 0.1482 | 0.0539 | 0.7679 | 0.4703 | 0.1984 |
| 202-DS | 0.0624 | 0.4483 | 0.5449 | 0.6280 | 0.6818 | 0.4964 | 0.1865 | 0.1797 | 0.6194 | 0.3756 | 0.4325 | 0.3113 | 0.1345 | 0.2222 | 0.6818 | 0.5359 | 0.1330 |
| 203-DS | 0.1409 | 0.3001 | 0.3750 | 0.3884 | 0.7143 | 0.3553 | 0.1447 | 0.0883 | 0.5733 | 0.4072 | 0.3279 | 0.2985 | 0.0922 | 0.2877 | 0.4222 | 0.3616 | 0.0430 |
| 204-DS | 0.0000 | 0.0022 | 0.0081 | 0.0179 | 0.0319 | 0.0110 | 0.0102 | 0.0157 | 0.0319 | 0.9299 | 0.0021 | 0.0000 | 0.0081 | 0.0000 | 0.0319 | 0.0110 | 0.0102 |
| 205-DS | 0.1739 | 0.1779 | 0.2719 | 0.4495 | 0.5000 | 0.3144 | 0.1439 | 0.2716 | 0.3261 | 0.4578 | 0.2839 | 0.2570 | 0.1317 | 0.1739 | 0.5000 | 0.3144 | 0.1439 |
| 206-DS | 0.0000 | 0.0102 | 0.2598 | 0.3963 | 0.4333 | 0.2187 | 0.1851 | 0.3861 | 0.4333 | 0.8465 | 0.0179 | 0.0000 | 0.1656 | 0.0000 | 0.4333 | 0.2187 | 0.1851 |
| 207-DS | 0.0795 | 0.3739 | 0.3959 | 0.4538 | 0.5476 | 0.3955 | 0.1200 | 0.0798 | 0.4681 | 0.3033 | 0.3650 | 0.3068 | 0.0721 | 0.3289 | 0.5476 | 0.4242 | 0.0703 |
| 208-DS | 0.1345 | 0.1787 | 0.3600 | 0.4111 | 0.5161 | 0.3210 | 0.1383 | 0.2324 | 0.3817 | 0.4310 | 0.2894 | 0.2564 | 0.1163 | 0.1345 | 0.5161 | 0.3210 | 0.1383 |
| 209-DS | 1.0000 | 1.0000 | 1.0000 | 1.0000 | 1.0000 | 1.0000 | 0.0000 | 0.0000 | 0.0000 | 0.0000 | 1.0000 | 1.0000 | 0.0000 | 1.0000 | 1.0000 | 1.0000 | 0.0000 |
| 210-DS | 0.0956 | 0.1228 | 0.2496 | 0.4151 | 0.4923 | 0.2765 | 0.1549 | 0.2923 | 0.3967 | 0.5602 | 0.2339 | 0.1960 | 0.1373 | 0.0956 | 0.4923 | 0.2765 | 0.1549 |
| 211-DS | 0.2402 | 0.3643 | 0.5219 | 0.5681 | 0.6949 | 0.4760 | 0.1432 | 0.2038 | 0.4547 | 0.3009 | 0.4526 | 0.4262 | 0.1144 | 0.2402 | 0.6949 | 0.4760 | 0.1432 |
| 212-DS | 0.1933 | 0.3367 | 0.4551 | 0.5973 | 0.6111 | 0.4383 | 0.1497 | 0.2606 | 0.4178 | 0.3415 | 0.4109 | 0.3804 | 0.1256 | 0.1933 | 0.6111 | 0.4383 | 0.1497 |
| 213-DS | 0.0251 | 0.0419 | 0.2491 | 0.2913 | 0.6667 | 0.2224 | 0.1818 | 0.2494 | 0.6416 | 0.8175 | 0.1409 | 0.0750 | 0.1300 | 0.0251 | 0.3012 | 0.1820 | 0.1217 |
| 214-DS | 0.1176 | 0.2095 | 0.7158 | 0.8286 | 1.0000 | 0.6048 | 0.3302 | 0.6191 | 0.8824 | 0.5461 | 0.4886 | 0.3638 | 0.2793 | 0.1176 | 1.0000 | 0.6048 | 0.3302 |
| 215-DS | 0.1007 | 0.6042 | 1.0000 | 1.0000 | 1.0000 | 0.7722 | 0.3477 | 0.3958 | 0.8993 | 0.4502 | 0.6190 | 0.3828 | 0.2799 | 0.1007 | 1.0000 | 0.7722 | 0.3477 |
| 216-DS | 0.0000 | 0.2373 | 0.2780 | 0.4427 | 0.5217 | 0.3108 | 0.1557 | 0.2054 | 0.5217 | 0.5012 | 0.1342 | 0.0001 | 0.1155 | 0.0000 | 0.5217 | 0.3108 | 0.1557 |
| 217-DS | 0.0000 | 0.1469 | 0.8081 | 0.9706 | 1.0000 | 0.6277 | 0.4082 | 0.8237 | 1.0000 | 0.6503 | 0.2046 | 0.0001 | 0.3559 | 0.0000 | 1.0000 | 0.6277 | 0.4082 |
| 218-DS | 0.0030 | 0.0063 | 0.0099 | 0.0411 | 0.1667 | 0.0342 | 0.0506 | 0.0348 | 0.1637 | 1.4762 | 0.0147 | 0.0083 | 0.0366 | 0.0030 | 0.0556 | 0.0144 | 0.0161 |
| 219-DS | 0.3800 | 0.7895 | 0.8235 | 0.9258 | 1.0000 | 0.8223 | 0.1565 | 0.1364 | 0.6200 | 0.1903 | 0.8031 | 0.7757 | 0.0937 | 0.7826 | 1.0000 | 0.8625 | 0.0749 |
| 220-DS | 0.0000 | 0.0727 | 0.6000 | 0.8000 | 1.0000 | 0.5038 | 0.3932 | 0.7273 | 1.0000 | 0.7804 | 0.0701 | 0.0001 | 0.3456 | 0.0000 | 1.0000 | 0.5038 | 0.3932 |
| 221-DS | 0.3627 | 0.8379 | 0.9687 | 1.0000 | 1.0000 | 0.8785 | 0.2002 | 0.1621 | 0.6373 | 0.2279 | 0.8485 | 0.8058 | 0.1504 | 0.6344 | 1.0000 | 0.9254 | 0.1227 |
| 222-DS | 0.2692 | 0.4003 | 0.5479 | 0.5849 | 0.7368 | 0.5014 | 0.1356 | 0.1846 | 0.4676 | 0.2704 | 0.4829 | 0.4629 | 0.1117 | 0.2692 | 0.7368 | 0.5014 | 0.1356 |
| 223-DS | 0.3194 | 0.4132 | 0.5882 | 0.7646 | 0.7917 | 0.5923 | 0.1782 | 0.3514 | 0.4722 | 0.3008 | 0.5652 | 0.5367 | 0.1478 | 0.3194 | 0.7917 | 0.5923 | 0.1782 |
| 224-DS | 0.1421 | 0.2507 | 0.3844 | 0.5609 | 0.7647 | 0.4100 | 0.2102 | 0.3102 | 0.6226 | 0.5126 | 0.3565 | 0.3035 | 0.1650 | 0.1421 | 0.7647 | 0.4100 | 0.2102 |
| 225-DS | 0.3735 | 0.4484 | 0.4766 | 0.5132 | 0.5385 | 0.4741 | 0.0491 | 0.0647 | 0.1650 | 0.1036 | 0.4717 | 0.4692 | 0.0388 | 0.3735 | 0.5385 | 0.4741 | 0.0491 |

| Topic | Statistics for Precision at the 30% interpolated recall level | | | | | | | | | | | | | | | | |
|--------|---|--------|--------|--------|--------|--------|--------|--------|--------|--------|--------|--------|--------|--------|--------|--------|--------|
| | Min | 1st Q | 2nd Q | 3rd Q | Max | Mean | Std | IQR | Range | C.Var | Geom. | Harm. | MAD | LOT | UOT | MNO | SNO |
| 201-DS | 0.0000 | 0.2121 | 0.4066 | 0.5062 | 0.7590 | 0.3836 | 0.2023 | 0.2941 | 0.7590 | 0.5273 | 0.1593 | 0.0001 | 0.1547 | 0.0000 | 0.7590 | 0.3836 | 0.2023 |
| 202-DS | 0.0624 | 0.4364 | 0.5124 | 0.5979 | 0.6667 | 0.4749 | 0.1789 | 0.1616 | 0.6042 | 0.3766 | 0.4147 | 0.3027 | 0.1260 | 0.2085 | 0.6667 | 0.5124 | 0.1290 |
| 203-DS | 0.1058 | 0.2407 | 0.2638 | 0.3381 | 0.5424 | 0.2818 | 0.1147 | 0.0973 | 0.4365 | 0.4070 | 0.2590 | 0.2338 | 0.0799 | 0.1058 | 0.3656 | 0.2582 | 0.0841 |
| 204-DS | 0.0000 | 0.0022 | 0.0081 | 0.0134 | 0.0235 | 0.0092 | 0.0078 | 0.0113 | 0.0235 | 0.8443 | 0.0019 | 0.0000 | 0.0061 | 0.0000 | 0.0235 | 0.0092 | 0.0078 |
| 205-DS | 0.1008 | 0.1225 | 0.1811 | 0.3500 | 0.4348 | 0.2298 | 0.1275 | 0.2275 | 0.3339 | 0.5549 | 0.1998 | 0.1755 | 0.1087 | 0.1008 | 0.4348 | 0.2298 | 0.1275 |
| 206-DS | 0.0000 | 0.0000 | 0.2306 | 0.3563 | 0.4186 | 0.1962 | 0.1705 | 0.3563 | 0.4186 | 0.8694 | 0.0089 | 0.0000 | 0.1519 | 0.0000 | 0.4186 | 0.1962 | 0.1705 |
| 207-DS | 0.0697 | 0.3232 | 0.3691 | 0.3949 | 0.4478 | 0.3476 | 0.0985 | 0.0717 | 0.3780 | 0.2833 | 0.3221 | 0.2710 | 0.0621 | 0.3043 | 0.4478 | 0.3729 | 0.0474 |
| 208-DS | 0.1246 | 0.1421 | 0.1797 | 0.3048 | 0.4600 | 0.2260 | 0.1106 | 0.1627 | 0.3354 | 0.4893 | 0.2051 | 0.1888 | 0.0908 | 0.1246 | 0.4600 | 0.2260 | 0.1106 |
| 209-DS | 0.9091 | 0.9737 | 1.0000 | 1.0000 | 1.0000 | 0.9821 | 0.0334 | 0.0263 | 0.0909 | 0.0340 | 0.9815 | 0.9810 | 0.0269 | 0.9474 | 1.0000 | 0.9947 | 0.0166 |
| 210-DS | 0.0643 | 0.0779 | 0.2164 | 0.3614 | 0.4118 | 0.2222 | 0.1475 | 0.2835 | 0.3475 | 0.6640 | 0.1714 | 0.1302 | 0.1348 | 0.0643 | 0.4118 | 0.2222 | 0.1475 |
| 211-DS | 0.1813 | 0.3266 | 0.4927 | 0.5395 | 0.6055 | 0.4336 | 0.1447 | 0.2129 | 0.4242 | 0.3338 | 0.4057 | 0.3729 | 0.1202 | 0.1813 | 0.6055 | 0.4336 | 0.1447 |
| 212-DS | 0.1186 | 0.3102 | 0.3771 | 0.4196 | 0.4762 | 0.3542 | 0.1102 | 0.1094 | 0.3576 | 0.3111 | 0.3320 | 0.3015 | 0.0825 | 0.1829 | 0.4762 | 0.3757 | 0.0855 |
| 213-DS | 0.0000 | 0.0145 | 0.1609 | 0.2757 | 0.5636 | 0.1715 | 0.1668 | 0.2611 | 0.5636 | 0.9727 | 0.0154 | 0.0000 | 0.1296 | 0.0000 | 0.5636 | 0.1715 | 0.1668 |
| 214-DS | 0.0721 | 0.2095 | 0.6658 | 0.8175 | 1.0000 | 0.5681 | 0.3353 | 0.6080 | 0.9279 | 0.5903 | 0.4424 | 0.3025 | 0.2946 | 0.0721 | 1.0000 | 0.5681 | 0.3353 |
| 215-DS | 0.1007 | 0.4077 | 0.8063 | 0.9167 | 1.0000 | 0.6649 | 0.3376 | 0.5090 | 0.8993 | 0.5078 | 0.5248 | 0.3423 | 0.2738 | 0.1007 | 1.0000 | 0.6649 | 0.3376 |
| 216-DS | 0.0000 | 0.2157 | 0.2579 | 0.3293 | 0.4231 | 0.2627 | 0.1137 | 0.1136 | 0.4231 | 0.4330 | 0.1179 | 0.0001 | 0.0786 | 0.1765 | 0.4231 | 0.2866 | 0.0819 |
| 217-DS | 0.0000 | 0.1431 | 0.7790 | 0.9274 | 1.0000 | 0.6074 | 0.3974 | 0.7843 | 1.0000 | 0.6544 | 0.1968 | 0.0001 | 0.3449 | 0.0000 | 1.0000 | 0.6074 | 0.3974 |
| 218-DS | 0.0000 | 0.0030 | 0.0065 | 0.0182 | 0.0606 | 0.0141 | 0.0185 | 0.0152 | 0.0606 | 1.3089 | 0.0032 | 0.0001 | 0.0138 | 0.0000 | 0.0377 | 0.0099 | 0.0118 |
| 219-DS | 0.3800 | 0.7344 | 0.7737 | 0.8318 | 0.9474 | 0.7587 | 0.1461 | 0.0974 | 0.5674 | 0.1926 | 0.7420 | 0.7201 | 0.0942 | 0.6207 | 0.9474 | 0.7932 | 0.0886 |
| 220-DS | 0.0000 | 0.0033 | 0.0929 | 0.5495 | 1.0000 | 0.2883 | 0.3492 | 0.5461 | 1.0000 | 1.2113 | 0.0161 | 0.0000 | 0.2927 | 0.0000 | 1.0000 | 0.2883 | 0.3492 |
| 221-DS | 0.3280 | 0.7981 | 0.9353 | 0.9749 | 1.0000 | 0.8529 | 0.2023 | 0.1768 | 0.6720 | 0.2372 | 0.8206 | 0.7731 | 0.1508 | 0.6344 | 1.0000 | 0.9006 | 0.1224 |
| 222-DS | 0.1287 | 0.3220 | 0.4188 | 0.5386 | 0.6176 | 0.4216 | 0.1473 | 0.2166 | 0.4890 | 0.3494 | 0.3905 | 0.3497 | 0.1158 | 0.1287 | 0.6176 | 0.4216 | 0.1473 |
| 223-DS | 0.2205 | 0.2621 | 0.3636 | 0.5133 | 0.7250 | 0.4029 | 0.1684 | 0.2512 | 0.5045 | 0.4179 | 0.3733 | 0.3476 | 0.1340 | 0.2205 | 0.7250 | 0.4029 | 0.1684 |
| 224-DS | 0.1126 | 0.1808 | 0.3404 | 0.4690 | 0.6610 | 0.3451 | 0.1824 | 0.2882 | 0.5484 | 0.5285 | 0.2949 | 0.2445 | 0.1480 | 0.1126 | 0.6610 | 0.3451 | 0.1824 |
| 225-DS | 0.3579 | 0.4132 | 0.4507 | 0.4615 | 0.4667 | 0.4342 | 0.0370 | 0.0484 | 0.1088 | 0.0851 | 0.4327 | 0.4310 | 0.0299 | 0.3579 | 0.4667 | 0.4342 | 0.0370 |

| Topic | Statistics for Precision at the 40% interpolated recall level | | | | | | | | | | | | | | | | |
|--------|---|--------|--------|--------|--------|--------|--------|--------|--------|--------|--------|--------|--------|--------|--------|--------|--------|
| | Min | 1st Q | 2nd Q | 3rd Q | Max | Mean | Std | IQR | Range | C.Var | Geom. | Harm. | MAD | LOT | UOT | MNO | SNO |
| 201-DS | 0.0000 | 0.1435 | 0.2610 | 0.3850 | 0.5931 | 0.2663 | 0.1655 | 0.2415 | 0.5931 | 0.6213 | 0.1096 | 0.0001 | 0.1394 | 0.0000 | 0.5931 | 0.2663 | 0.1655 |
| 202-DS | 0.0624 | 0.4032 | 0.4598 | 0.5703 | 0.6444 | 0.4389 | 0.1733 | 0.1671 | 0.5820 | 0.3949 | 0.3817 | 0.2833 | 0.1288 | 0.1701 | 0.6444 | 0.4731 | 0.1326 |
| 203-DS | 0.1000 | 0.2160 | 0.2431 | 0.3120 | 0.4719 | 0.2538 | 0.0997 | 0.0960 | 0.3719 | 0.3928 | 0.2337 | 0.2109 | 0.0696 | 0.1000 | 0.3182 | 0.2339 | 0.0757 |
| 204-DS | 0.0000 | 0.0000 | 0.0078 | 0.0091 | 0.0125 | 0.0060 | 0.0047 | 0.0091 | 0.0125 | 0.7854 | 0.0009 | 0.0000 | 0.0040 | 0.0000 | 0.0125 | 0.0060 | 0.0047 |
| 205-DS | 0.0909 | 0.1184 | 0.1535 | 0.2957 | 0.4348 | 0.2059 | 0.1310 | 0.1774 | 0.3439 | 0.6361 | 0.1753 | 0.1538 | 0.1056 | 0.0909 | 0.4348 | 0.2059 | 0.1310 |
| 206-DS | 0.0000 | 0.0000 | 0.1390 | 0.2323 | 0.3333 | 0.1354 | 0.1358 | 0.2323 | 0.3333 | 1.0034 | 0.0033 | 0.0000 | 0.1239 | 0.0000 | 0.3333 | 0.1354 | 0.1358 |
| 207-DS | 0.0508 | 0.2817 | 0.3169 | 0.3703 | 0.4255 | 0.3092 | 0.0998 | 0.0887 | 0.3748 | 0.3226 | 0.2805 | 0.2230 | 0.0682 | 0.2343 | 0.4255 | 0.3327 | 0.0605 |
| 208-DS | 0.0941 | 0.1225 | 0.1391 | 0.2380 | 0.4384 | 0.1838 | 0.1008 | 0.1155 | 0.3442 | 0.5485 | 0.1645 | 0.1505 | 0.0771 | 0.0941 | 0.2832 | 0.1606 | 0.0641 |
| 209-DS | 0.8750 | 0.9188 | 1.0000 | 1.0000 | 1.0000 | 0.9633 | 0.0483 | 0.0812 | 0.1250 | 0.0501 | 0.9622 | 0.9610 | 0.0428 | 0.8750 | 1.0000 | 0.9633 | 0.0483 |
| 210-DS | 0.0000 | 0.0631 | 0.0956 | 0.2583 | 0.3521 | 0.1531 | 0.1246 | 0.1952 | 0.3521 | 0.8135 | 0.0585 | 0.0001 | 0.1072 | 0.0000 | 0.3521 | 0.1531 | 0.1246 |
| 211-DS | 0.1263 | 0.2787 | 0.4302 | 0.4982 | 0.5621 | 0.3856 | 0.1451 | 0.2195 | 0.4357 | 0.3763 | 0.3540 | 0.3161 | 0.1222 | 0.1263 | 0.5621 | 0.3856 | 0.1451 |
| 212-DS | 0.1030 | 0.2709 | 0.3388 | 0.3831 | 0.4020 | 0.3090 | 0.1070 | 0.1122 | 0.2989 | 0.3463 | 0.2834 | 0.2482 | 0.0831 | 0.1030 | 0.4020 | 0.3090 | 0.1070 |
| 213-DS | 0.0000 | 0.0000 | 0.1233 | 0.2242 | 0.4253 | 0.1346 | 0.1359 | 0.2242 | 0.4253 | 1.0097 | 0.0066 | 0.0000 | 0.1094 | 0.0000 | 0.4253 | 0.1346 | 0.1359 |
| 214-DS | 0.0721 | 0.1330 | 0.6619 | 0.7273 | 1.0000 | 0.5076 | 0.3207 | 0.5943 | 0.9279 | 0.6318 | 0.3735 | 0.2435 | 0.2837 | 0.0721 | 1.0000 | 0.5076 | 0.3207 |
| 215-DS | 0.1007 | 0.3720 | 0.7484 | 0.8712 | 0.9091 | 0.6228 | 0.3126 | 0.4993 | 0.8084 | 0.5019 | 0.4974 | 0.3341 | 0.2576 | 0.1007 | 0.9091 | 0.6228 | 0.3126 |
| 216-DS | 0.0000 | 0.1785 | 0.2429 | 0.3293 | 0.3676 | 0.2376 | 0.1056 | 0.1509 | 0.3676 | 0.4442 | 0.1070 | 0.0001 | 0.0797 | 0.0000 | 0.3676 | 0.2376 | 0.1056 |
| 217-DS | 0.0000 | 0.1062 | 0.7418 | 0.9013 | 0.9545 | 0.5744 | 0.4001 | 0.7951 | 0.9545 | 0.6966 | 0.0436 | 0.0000 | 0.3475 | 0.0000 | 0.9545 | 0.5744 | 0.4001 |
| 218-DS | 0.0000 | 0.0030 | 0.0065 | 0.0182 | 0.0606 | 0.0141 | 0.0185 | 0.0152 | 0.0606 | 1.3089 | 0.0032 | 0.0001 | 0.0138 | 0.0000 | 0.0377 | 0.0099 | 0.0118 |
| 219-DS | 0.3365 | 0.7059 | 0.7500 | 0.7941 | 0.8333 | 0.7058 | 0.1489 | 0.0882 | 0.4968 | 0.2110 | 0.6864 | 0.6605 | 0.1011 | 0.6944 | 0.8333 | 0.7653 | 0.0485 |
| 220-DS | 0.0000 | 0.0033 | 0.0929 | 0.4048 | 0.6667 | 0.2141 | 0.2323 | 0.4015 | 0.6667 | 1.0850 | 0.0143 | 0.0000 | 0.2061 | 0.0000 | 0.6667 | 0.2141 | 0.2323 |
| 221-DS | 0.2360 | 0.7337 | 0.8941 | 0.9658 | 0.9796 | 0.8095 | 0.2279 | 0.2320 | 0.7436 | 0.2816 | 0.7627 | 0.6882 | 0.1656 | 0.5474 | 0.9796 | 0.8616 | 0.1458 |
| 222-DS | 0.0964 | 0.2975 | 0.3803 | 0.4740 | 0.5652 | 0.3686 | 0.1403 | 0.1764 | 0.4688 | 0.3805 | 0.3351 | 0.2898 | 0.1063 | 0.0964 | 0.5652 | 0.3686 | 0.1403 |
| 223-DS | 0.0823 | 0.1525 | 0.2460 | 0.2892 | 0.6909 | 0.2650 | 0.1704 | 0.1367 | 0.6086 | 0.6432 | 0.2246 | 0.1921 | 0.1151 | 0.0823 | 0.4810 | 0.2262 | 0.1103 |
| 224-DS | 0.0597 | 0.1488 | 0.2732 | 0.3496 | 0.5098 | 0.2659 | 0.1487 | 0.2009 | 0.4501 | 0.5594 | 0.2179 | 0.1652 | 0.1120 | 0.0597 | 0.5098 | 0.2659 | 0.1487 |
| 225-DS | 0.3429 | 0.3541 | 0.3798 | 0.4237 | 0.4625 | 0.3882 | 0.0390 | 0.0696 | 0.1196 | 0.1005 | 0.3864 | 0.3847 | 0.0335 | 0.3429 | 0.4625 | 0.3882 | 0.0390 |

| Topic | Statistics for Precision at the 50% interpolated recall level | | | | | | | | | | | | | | | | |
|--------|---|--------|--------|--------|--------|--------|--------|--------|--------|--------|--------|--------|--------|--------|--------|--------|--------|
| | Min | 1st Q | 2nd Q | 3rd Q | Max | Mean | Std | IQR | Range | C.Var | Geom. | Harm. | MAD | LOT | UOT | MNO | SNO |
| 201-DS | 0.0000 | 0.0656 | 0.1925 | 0.2893 | 0.4498 | 0.1862 | 0.1414 | 0.2237 | 0.4498 | 0.7596 | 0.0187 | 0.0000 | 0.1130 | 0.0000 | 0.4498 | 0.1862 | 0.1414 |
| 202-DS | 0.0000 | 0.3706 | 0.4413 | 0.5150 | 0.5821 | 0.4007 | 0.1711 | 0.1444 | 0.5821 | 0.4271 | 0.1714 | 0.0001 | 0.1226 | 0.1553 | 0.5821 | 0.4371 | 0.1212 |
| 203-DS | 0.0793 | 0.1563 | 0.2000 | 0.2811 | 0.4434 | 0.2180 | 0.1003 | 0.1248 | 0.3641 | 0.4602 | 0.1969 | 0.1759 | 0.0766 | 0.0793 | 0.4434 | 0.2180 | 0.1003 |
| 204-DS | 0.0000 | 0.0000 | 0.0077 | 0.0085 | 0.0114 | 0.0053 | 0.0048 | 0.0085 | 0.0114 | 0.9100 | 0.0005 | 0.0000 | 0.0044 | 0.0000 | 0.0114 | 0.0053 | 0.0048 |
| 205-DS | 0.0909 | 0.1184 | 0.1523 | 0.2922 | 0.4348 | 0.2045 | 0.1304 | 0.1738 | 0.3439 | 0.6377 | 0.1741 | 0.1529 | 0.1051 | 0.0909 | 0.4348 | 0.2045 | 0.1304 |
| 206-DS | 0.0000 | 0.0000 | 0.0999 | 0.1693 | 0.2029 | 0.0909 | 0.0888 | 0.1693 | 0.2029 | 0.9765 | 0.0027 | 0.0000 | 0.0826 | 0.0000 | 0.2029 | 0.0909 | 0.0888 |
| 207-DS | 0.0000 | 0.1440 | 0.2653 | 0.3266 | 0.3986 | 0.2444 | 0.1180 | 0.1826 | 0.3986 | 0.4829 | 0.1075 | 0.0001 | 0.0915 | 0.0000 | 0.3986 | 0.2444 | 0.1180 |
| 208-DS | 0.0833 | 0.1132 | 0.1217 | 0.1568 | 0.2979 | 0.1404 | 0.0567 | 0.0436 | 0.2145 | 0.4038 | 0.1326 | 0.1268 | 0.0383 | 0.0833 | 0.1801 | 0.1261 | 0.0288 |
| 209-DS | 0.8750 | 0.9143 | 1.0000 | 1.0000 | 1.0000 | 0.9621 | 0.0499 | 0.0857 | 0.1250 | 0.0519 | 0.9609 | 0.9597 | 0.0442 | 0.8750 | 1.0000 | 0.9621 | 0.0499 |
| 210-DS | 0.0000 | 0.0000 | 0.0000 | 0.1505 | 0.2193 | 0.0740 | 0.0943 | 0.1505 | 0.2193 | 1.2745 | 0.0006 | 0.0000 | 0.0863 | 0.0000 | 0.2193 | 0.0740 | 0.0943 |
| 211-DS | 0.1108 | 0.2498 | 0.3868 | 0.4574 | 0.4928 | 0.3438 | 0.1302 | 0.2076 | 0.3821 | 0.3787 | 0.3145 | 0.2789 | 0.1115 | 0.1108 | 0.4928 | 0.3438 | 0.1302 |
| 212-DS | 0.0906 | 0.2287 | 0.3104 | 0.3223 | 0.3333 | 0.2655 | 0.0911 | 0.0936 | 0.2428 | 0.3433 | 0.2436 | 0.2137 | 0.0724 | 0.0906 | 0.3333 | 0.2655 | 0.0911 |
| 213-DS | 0.0000 | 0.0000 | 0.0852 | 0.1605 | 0.2667 | 0.0921 | 0.0980 | 0.1605 | 0.2667 | 1.0637 | 0.0027 | 0.0000 | 0.0791 | 0.0000 | 0.2667 | 0.0921 | 0.0980 |
| 214-DS | 0.0446 | 0.1200 | 0.6372 | 0.7222 | 0.8182 | 0.4771 | 0.3036 | 0.6022 | 0.7736 | 0.6365 | 0.3330 | 0.1895 | 0.2733 | 0.0446 | 0.8182 | 0.4771 | 0.3036 |
| 215-DS | 0.1007 | 0.2979 | 0.7245 | 0.8125 | 0.8235 | 0.5768 | 0.2960 | 0.5146 | 0.7229 | 0.5132 | 0.4564 | 0.3088 | 0.2517 | 0.1007 | 0.8235 | 0.5768 | 0.2960 |
| 216-DS | 0.0000 | 0.1464 | 0.1957 | 0.2739 | 0.3261 | 0.1971 | 0.0988 | 0.1275 | 0.3261 | 0.5014 | 0.0876 | 0.0001 | 0.0806 | 0.0000 | 0.3261 | 0.1971 | 0.0988 |
| 217-DS | 0.0000 | 0.1050 | 0.6225 | 0.7879 | 0.8444 | 0.4807 | 0.3522 | 0.6829 | 0.8444 | 0.7325 | 0.0376 | 0.0000 | 0.3160 | 0.0000 | 0.8444 | 0.4807 | 0.3522 |
| 218-DS | 0.0000 | 0.0030 | 0.0065 | 0.0182 | 0.0606 | 0.0141 | 0.0185 | 0.0152 | 0.0606 | 1.3089 | 0.0032 | 0.0001 | 0.0138 | 0.0000 | 0.0377 | 0.0099 | 0.0118 |
| 219-DS | 0.3365 | 0.5758 | 0.7143 | 0.7440 | 0.7895 | 0.6518 | 0.1443 | 0.1683 | 0.4529 | 0.2214 | 0.6334 | 0.6109 | 0.1144 | 0.3365 | 0.7895 | 0.6518 | 0.1443 |
| 220-DS | 0.0000 | 0.0000 | 0.0890 | 0.3810 | 0.4500 | 0.1830 | 0.1869 | 0.3810 | 0.4500 | 1.0213 | 0.0078 | 0.0000 | 0.1723 | 0.0000 | 0.4500 | 0.1830 | 0.1869 |
| 221-DS | 0.1870 | 0.6268 | 0.8842 | 0.9462 | 0.9796 | 0.7581 | 0.2562 | 0.3193 | 0.7926 | 0.3379 | 0.6964 | 0.6022 | 0.2059 | 0.1870 | 0.9796 | 0.7581 | 0.2562 |
| 222-DS | 0.0590 | 0.2025 | 0.3021 | 0.4642 | 0.5352 | 0.3165 | 0.1620 | 0.2617 | 0.4762 | 0.5119 | 0.2663 | 0.2061 | 0.1328 | 0.0590 | 0.5352 | 0.3165 | 0.1620 |
| 223-DS | 0.0579 | 0.0875 | 0.2343 | 0.2725 | 0.3561 | 0.2009 | 0.1093 | 0.1851 | 0.2982 | 0.5440 | 0.1678 | 0.1349 | 0.0943 | 0.0579 | 0.3561 | 0.2009 | 0.1093 |
| 224-DS | 0.0000 | 0.1238 | 0.2383 | 0.2787 | 0.4851 | 0.2225 | 0.1553 | 0.1549 | 0.4851 | 0.6981 | 0.0447 | 0.0001 | 0.1161 | 0.0000 | 0.4851 | 0.2225 | 0.1553 |
| 225-DS | 0.2788 | 0.3074 | 0.3216 | 0.3674 | 0.3802 | 0.3314 | 0.0345 | 0.0599 | 0.1014 | 0.1041 | 0.3297 | 0.3281 | 0.0297 | 0.2788 | 0.3802 | 0.3314 | 0.0345 |

| Topic | Statistics for Precision at the 60% interpolated recall level | | | | | | | | | | | | | | | | |
|--------|---|--------|--------|--------|--------|--------|--------|--------|--------|--------|--------|--------|--------|--------|--------|--------|--------|
| | Min | 1st Q | 2nd Q | 3rd Q | Max | Mean | Std | IQR | Range | C.Var | Geom. | Harm. | MAD | LOT | UOT | MNO | SNO |
| 201-DS | 0.0000 | 0.0000 | 0.1481 | 0.2081 | 0.3553 | 0.1345 | 0.1164 | 0.2081 | 0.3553 | 0.8658 | 0.0071 | 0.0000 | 0.0909 | 0.0000 | 0.3553 | 0.1345 | 0.1164 |
| 202-DS | 0.0000 | 0.3259 | 0.3856 | 0.4567 | 0.5238 | 0.3517 | 0.1531 | 0.1308 | 0.5238 | 0.4353 | 0.1511 | 0.0001 | 0.1111 | 0.3235 | 0.5238 | 0.4097 | 0.0733 |
| 203-DS | 0.0763 | 0.1444 | 0.1737 | 0.1961 | 0.2165 | 0.1646 | 0.0446 | 0.0517 | 0.1402 | 0.2709 | 0.1576 | 0.1489 | 0.0341 | 0.0763 | 0.2165 | 0.1646 | 0.0446 |
| 204-DS | 0.0000 | 0.0000 | 0.0000 | 0.0083 | 0.0113 | 0.0033 | 0.0049 | 0.0083 | 0.0113 | 1.5023 | 0.0001 | 0.0000 | 0.0043 | 0.0000 | 0.0113 | 0.0033 | 0.0049 |
| 205-DS | 0.0829 | 0.0959 | 0.1377 | 0.2335 | 0.3929 | 0.1770 | 0.1132 | 0.1377 | 0.3099 | 0.6395 | 0.1510 | 0.1332 | 0.0905 | 0.0829 | 0.3929 | 0.1770 | 0.1132 |
| 206-DS | 0.0000 | 0.0000 | 0.0536 | 0.0781 | 0.1478 | 0.0505 | 0.0519 | 0.0781 | 0.1478 | 1.0288 | 0.0019 | 0.0000 | 0.0435 | 0.0000 | 0.1478 | 0.0505 | 0.0519 |
| 207-DS | 0.0000 | 0.0000 | 0.2293 | 0.2911 | 0.3471 | 0.1806 | 0.1413 | 0.2911 | 0.3471 | 0.7825 | 0.0089 | 0.0000 | 0.1204 | 0.0000 | 0.3471 | 0.1806 | 0.1413 |
| 208-DS | 0.0631 | 0.0763 | 0.0779 | 0.1089 | 0.2344 | 0.1010 | 0.0501 | 0.0325 | 0.1713 | 0.4962 | 0.0931 | 0.0879 | 0.0370 | 0.0631 | 0.1554 | 0.0889 | 0.0286 |
| 209-DS | 0.8333 | 0.8974 | 1.0000 | 1.0000 | 1.0000 | 0.9515 | 0.0663 | 0.1026 | 0.1667 | 0.0696 | 0.9493 | 0.9470 | 0.0566 | 0.8333 | 1.0000 | 0.9515 | 0.0663 |
| 210-DS | 0.0000 | 0.0000 | 0.0000 | 0.0997 | 0.1617 | 0.0436 | 0.0674 | 0.0997 | 0.1617 | 1.5475 | 0.0002 | 0.0000 | 0.0581 | 0.0000 | 0.1617 | 0.0436 | 0.0674 |
| 211-DS | 0.0000 | 0.2122 | 0.3320 | 0.4282 | 0.4522 | 0.2986 | 0.1464 | 0.2159 | 0.4522 | 0.4902 | 0.1281 | 0.0001 | 0.1230 | 0.0000 | 0.4522 | 0.2986 | 0.1464 |
| 212-DS | 0.0808 | 0.2094 | 0.2594 | 0.2866 | 0.3158 | 0.2354 | 0.0796 | 0.0772 | 0.2350 | 0.3382 | 0.2170 | 0.1918 | 0.0613 | 0.1709 | 0.3158 | 0.2657 | 0.0400 |
| 213-DS | 0.0000 | 0.0000 | 0.0657 | 0.1156 | 0.2097 | 0.0707 | 0.0767 | 0.1156 | 0.2097 | 1.0854 | 0.0023 | 0.0000 | 0.0611 | 0.0000 | 0.2097 | 0.0707 | 0.0767 |
| 214-DS | 0.0367 | 0.0873 | 0.5100 | 0.7222 | 0.7500 | 0.4350 | 0.2914 | 0.6349 | 0.7133 | 0.6698 | 0.2923 | 0.1586 | 0.2557 | 0.0367 | 0.7500 | 0.4350 | 0.2914 |
| 215-DS | 0.0646 | 0.1139 | 0.5086 | 0.5903 | 0.7143 | 0.4161 | 0.2435 | 0.4764 | 0.6497 | 0.5853 | 0.3144 | 0.2093 | 0.2119 | 0.0646 | 0.7143 | 0.4161 | 0.2435 |
| 216-DS | 0.0000 | 0.1153 | 0.1818 | 0.2428 | 0.2975 | 0.1701 | 0.1026 | 0.1275 | 0.2975 | 0.6031 | 0.0371 | 0.0001 | 0.0857 | 0.0000 | 0.2975 | 0.1701 | 0.1026 |
| 217-DS | 0.0000 | 0.0743 | 0.5308 | 0.6299 | 0.6691 | 0.3762 | 0.2860 | 0.5556 | 0.6691 | 0.7604 | 0.0305 | 0.0000 | 0.2624 | 0.0000 | 0.6691 | 0.3762 | 0.2860 |
| 218-DS | 0.0000 | 0.0000 | 0.0000 | 0.0023 | 0.0395 | 0.0042 | 0.0113 | 0.0023 | 0.0395 | 2.6929 | 0.0001 | 0.0000 | 0.0063 | 0.0000 | 0.0045 | 0.0005 | 0.0014 |
| 219-DS | 0.3364 | 0.4447 | 0.6000 | 0.6667 | 0.7059 | 0.5579 | 0.1247 | 0.2220 | 0.3694 | 0.2235 | 0.5440 | 0.5291 | 0.1099 | 0.3364 | 0.7059 | 0.5579 | 0.1247 |
| 220-DS | 0.0000 | 0.0000 | 0.0852 | 0.2952 | 0.4500 | 0.1558 | 0.1642 | 0.2952 | 0.4500 | 1.0544 | 0.0070 | 0.0000 | 0.1427 | 0.0000 | 0.4500 | 0.1558 | 0.1642 |
| 221-DS | 0.1764 | 0.5185 | 0.7929 | 0.8968 | 0.9587 | 0.6935 | 0.2608 | 0.3783 | 0.7823 | 0.3761 | 0.6299 | 0.5428 | 0.2210 | 0.1764 | 0.9587 | 0.6935 | 0.2608 |
| 222-DS | 0.0482 | 0.1389 | 0.2083 | 0.4066 | 0.5000 | 0.2610 | 0.1626 | 0.2678 | 0.4518 | 0.6231 | 0.2079 | 0.1561 | 0.1398 | 0.0482 | 0.5000 | 0.2610 | 0.1626 |
| 223-DS | 0.0000 | 0.0685 | 0.1785 | 0.2410 | 0.2648 | 0.1529 | 0.0993 | 0.1724 | 0.2648 | 0.6497 | 0.0327 | 0.0001 | 0.0854 | 0.0000 | 0.2648 | 0.1529 | 0.0993 |
| 224-DS | 0.0000 | 0.0400 | 0.1661 | 0.2400 | 0.4062 | 0.1653 | 0.1399 | 0.2000 | 0.4062 | 0.8460 | 0.0164 | 0.0000 | 0.1100 | 0.0000 | 0.4062 | 0.1653 | 0.1399 |
| 225-DS | 0.1837 | 0.2558 | 0.2804 | 0.3144 | 0.3275 | 0.2751 | 0.0453 | 0.0586 | 0.1438 | 0.1647 | 0.2712 | 0.2670 | 0.0337 | 0.1837 | 0.3275 | 0.2751 | 0.0453 |

| Topic | Statistics for Precision at the 70% interpolated recall level | | | | | | | | | | | | | | | | |
|--------|---|--------|--------|--------|--------|--------|--------|--------|--------|--------|--------|--------|--------|--------|--------|--------|--------|
| | Min | 1st Q | 2nd Q | 3rd Q | Max | Mean | Std | IQR | Range | C.Var | Geom. | Harm. | MAD | LOT | UOT | MNO | SNO |
| 201-DS | 0.0000 | 0.0000 | 0.0000 | 0.1476 | 0.2636 | 0.0775 | 0.1014 | 0.1476 | 0.2636 | 1.3085 | 0.0006 | 0.0000 | 0.0904 | 0.0000 | 0.2636 | 0.0775 | 0.1014 |
| 202-DS | 0.0000 | 0.2569 | 0.3114 | 0.3977 | 0.5152 | 0.2920 | 0.1583 | 0.1409 | 0.5152 | 0.5422 | 0.0598 | 0.0001 | 0.1202 | 0.2569 | 0.5152 | 0.3505 | 0.0889 |
| 203-DS | 0.0681 | 0.1063 | 0.1304 | 0.1603 | 0.1796 | 0.1289 | 0.0367 | 0.0540 | 0.1115 | 0.2848 | 0.1235 | 0.1177 | 0.0293 | 0.0681 | 0.1796 | 0.1289 | 0.0367 |
| 204-DS | 0.0000 | 0.0000 | 0.0000 | 0.0000 | 0.0113 | 0.0019 | 0.0044 | 0.0000 | 0.0113 | 2.3356 | 0.0000 | 0.0000 | 0.0031 | 0.0000 | 0.0000 | 0.0000 | 0.0000 |
| 205-DS | 0.0829 | 0.0888 | 0.1088 | 0.1475 | 0.3571 | 0.1334 | 0.0761 | 0.0587 | 0.2742 | 0.5704 | 0.1211 | 0.1134 | 0.0482 | 0.0829 | 0.1707 | 0.1131 | 0.0302 |
| 206-DS | 0.0000 | 0.0000 | 0.0000 | 0.0428 | 0.0544 | 0.0155 | 0.0231 | 0.0428 | 0.0544 | 1.4887 | 0.0002 | 0.0000 | 0.0207 | 0.0000 | 0.0544 | 0.0155 | 0.0231 |
| 207-DS | 0.0000 | 0.0000 | 0.1630 | 0.2334 | 0.2863 | 0.1403 | 0.1121 | 0.2334 | 0.2863 | 0.7988 | 0.0075 | 0.0000 | 0.0935 | 0.0000 | 0.2863 | 0.1403 | 0.1121 |
| 208-DS | 0.0000 | 0.0000 | 0.0000 | 0.0421 | 0.2115 | 0.0334 | 0.0671 | 0.0421 | 0.2115 | 2.0085 | 0.0001 | 0.0000 | 0.0501 | 0.0000 | 0.1051 | 0.0172 | 0.0385 |
| 209-DS | 0.0384 | 0.6333 | 0.8086 | 0.8786 | 0.9474 | 0.6918 | 0.2861 | 0.2452 | 0.9090 | 0.4136 | 0.5549 | 0.2765 | 0.2080 | 0.6333 | 0.9474 | 0.8049 | 0.1144 |
| 210-DS | 0.0000 | 0.0000 | 0.0000 | 0.0441 | 0.0927 | 0.0224 | 0.0406 | 0.0441 | 0.0927 | 1.8097 | 0.0001 | 0.0000 | 0.0336 | 0.0000 | 0.0927 | 0.0224 | 0.0406 |
| 211-DS | 0.0000 | 0.1814 | 0.2766 | 0.3551 | 0.4000 | 0.2417 | 0.1354 | 0.1737 | 0.4000 | 0.5600 | 0.0506 | 0.0001 | 0.1088 | 0.0000 | 0.4000 | 0.2417 | 0.1354 |
| 212-DS | 0.0705 | 0.1723 | 0.2231 | 0.2318 | 0.2857 | 0.2000 | 0.0678 | 0.0595 | 0.2152 | 0.3390 | 0.1848 | 0.1642 | 0.0517 | 0.1554 | 0.2857 | 0.2255 | 0.0359 |
| 213-DS | 0.0000 | 0.0000 | 0.0000 | 0.0893 | 0.1464 | 0.0430 | 0.0571 | 0.0893 | 0.1464 | 1.3276 | 0.0005 | 0.0000 | 0.0502 | 0.0000 | 0.1464 | 0.0430 | 0.0571 |
| 214-DS | 0.0367 | 0.0802 | 0.4841 | 0.6706 | 0.7222 | 0.4016 | 0.2819 | 0.5904 | 0.6855 | 0.7019 | 0.2665 | 0.1481 | 0.2513 | 0.0367 | 0.7222 | 0.4016 | 0.2819 |
| 215-DS | 0.0646 | 0.1006 | 0.2247 | 0.4091 | 0.5455 | 0.2562 | 0.1719 | 0.3085 | 0.4808 | 0.6709 | 0.1998 | 0.1535 | 0.1505 | 0.0646 | 0.5455 | 0.2562 | 0.1719 |
| 216-DS | 0.0000 | 0.0738 | 0.1255 | 0.2347 | 0.2625 | 0.1413 | 0.0961 | 0.1609 | 0.2625 | 0.6801 | 0.0306 | 0.0001 | 0.0811 | 0.0000 | 0.2625 | 0.1413 | 0.0961 |
| 217-DS | 0.0000 | 0.0000 | 0.3287 | 0.4417 | 0.5024 | 0.2483 | 0.2081 | 0.4417 | 0.5024 | 0.8383 | 0.0106 | 0.0000 | 0.1886 | 0.0000 | 0.5024 | 0.2483 | 0.2081 |
| 218-DS | 0.0000 | 0.0000 | 0.0000 | 0.0023 | 0.0395 | 0.0042 | 0.0113 | 0.0023 | 0.0395 | 2.6929 | 0.0001 | 0.0000 | 0.0063 | 0.0000 | 0.0045 | 0.0005 | 0.0014 |
| 219-DS | 0.0000 | 0.2511 | 0.3720 | 0.5559 | 0.6562 | 0.3865 | 0.1958 | 0.3048 | 0.6562 | 0.5065 | 0.1631 | 0.0001 | 0.1572 | 0.0000 | 0.6562 | 0.3865 | 0.1958 |
| 220-DS | 0.0000 | 0.0000 | 0.0675 | 0.2215 | 0.3125 | 0.1076 | 0.1172 | 0.2215 | 0.3125 | 1.0899 | 0.0055 | 0.0000 | 0.1005 | 0.0000 | 0.3125 | 0.1076 | 0.1172 |
| 221-DS | 0.1738 | 0.4435 | 0.6928 | 0.8554 | 0.9306 | 0.6431 | 0.2564 | 0.4119 | 0.7568 | 0.3987 | 0.5820 | 0.5051 | 0.2210 | 0.1738 | 0.9306 | 0.6431 | 0.2564 |
| 222-DS | 0.0000 | 0.0761 | 0.1804 | 0.3661 | 0.4248 | 0.2093 | 0.1543 | 0.2901 | 0.4248 | 0.7373 | 0.0785 | 0.0001 | 0.1351 | 0.0000 | 0.4248 | 0.2093 | 0.1543 |
| 223-DS | 0.0000 | 0.0000 | 0.1188 | 0.2164 | 0.2400 | 0.1167 | 0.0999 | 0.2164 | 0.2400 | 0.8562 | 0.0064 | 0.0000 | 0.0867 | 0.0000 | 0.2400 | 0.1167 | 0.0999 |
| 224-DS | 0.0000 | 0.0000 | 0.1266 | 0.2087 | 0.3228 | 0.1202 | 0.1227 | 0.2087 | 0.3228 | 1.0202 | 0.0032 | 0.0000 | 0.1012 | 0.0000 | 0.3228 | 0.1202 | 0.1227 |
| 225-DS | 0.0783 | 0.1875 | 0.2017 | 0.2424 | 0.2614 | 0.1982 | 0.0556 | 0.0549 | 0.1831 | 0.2804 | 0.1885 | 0.1758 | 0.0400 | 0.1092 | 0.2614 | 0.2091 | 0.0428 |

| Topic | Statistics for Precision at the 80% interpolated recall level | | | | | | | | | | | | | | | | |
|--------|---|--------|--------|--------|--------|--------|--------|--------|--------|--------|--------|--------|--------|--------|--------|--------|--------|
| | Min | 1st Q | 2nd Q | 3rd Q | Max | Mean | Std | IQR | Range | C.Var | Geom. | Harm. | MAD | LOT | UOT | MNO | SNO |
| 201-DS | 0.0000 | 0.0000 | 0.0000 | 0.0000 | 0.1886 | 0.0312 | 0.0729 | 0.0000 | 0.1886 | 2.3356 | 0.0001 | 0.0000 | 0.0520 | 0.0000 | 0.0000 | 0.0000 | 0.0000 |
| 202-DS | 0.0000 | 0.1691 | 0.2232 | 0.3200 | 0.4234 | 0.2248 | 0.1318 | 0.1509 | 0.4234 | 0.5861 | 0.0473 | 0.0001 | 0.1044 | 0.0000 | 0.4234 | 0.2248 | 0.1318 |
| 203-DS | 0.0000 | 0.0839 | 0.0997 | 0.1121 | 0.1229 | 0.0855 | 0.0417 | 0.0282 | 0.1229 | 0.4886 | 0.0219 | 0.0001 | 0.0290 | 0.0830 | 0.1229 | 0.1025 | 0.0135 |
| 204-DS | 0.0000 | 0.0000 | 0.0000 | 0.0000 | 0.0112 | 0.0018 | 0.0042 | 0.0000 | 0.0112 | 2.3370 | 0.0000 | 0.0000 | 0.0030 | 0.0000 | 0.0000 | 0.0000 | 0.0000 |
| 205-DS | 0.0595 | 0.0843 | 0.1027 | 0.1278 | 0.3571 | 0.1236 | 0.0781 | 0.0435 | 0.2977 | 0.6318 | 0.1102 | 0.1021 | 0.0467 | 0.0595 | 0.1538 | 0.1023 | 0.0275 |
| 206-DS | 0.0000 | 0.0000 | 0.0000 | 0.0000 | 0.0000 | 0.0000 | 0.0000 | 0.0000 | 0.0000 | N/D | 0.0000 | 0.0000 | 0.0000 | 0.0000 | 0.0000 | 0.0000 | 0.0000 |
| 207-DS | 0.0000 | 0.0000 | 0.0413 | 0.1694 | 0.1975 | 0.0755 | 0.0858 | 0.1694 | 0.1975 | 1.1362 | 0.0012 | 0.0000 | 0.0755 | 0.0000 | 0.1975 | 0.0755 | 0.0858 |
| 208-DS | 0.0000 | 0.0000 | 0.0000 | 0.0000 | 0.1667 | 0.0198 | 0.0506 | 0.0000 | 0.1667 | 2.5504 | 0.0000 | 0.0000 | 0.0331 | 0.0000 | 0.0000 | 0.0000 | 0.0000 |
| 209-DS | 0.0000 | 0.4288 | 0.5982 | 0.6559 | 0.7692 | 0.5205 | 0.2394 | 0.2271 | 0.7692 | 0.4600 | 0.2122 | 0.0001 | 0.1799 | 0.1449 | 0.7692 | 0.5678 | 0.1830 |
| 210-DS | 0.0000 | 0.0000 | 0.0000 | 0.0000 | 0.0000 | 0.0000 | 0.0000 | 0.0000 | 0.0000 | N/D | 0.0000 | 0.0000 | 0.0000 | 0.0000 | 0.0000 | 0.0000 | 0.0000 |
| 211-DS | 0.0000 | 0.0000 | 0.2292 | 0.2626 | 0.3589 | 0.1589 | 0.1447 | 0.2626 | 0.3589 | 0.9109 | 0.0038 | 0.0000 | 0.1324 | 0.0000 | 0.3589 | 0.1589 | 0.1447 |
| 212-DS | 0.0000 | 0.1232 | 0.1495 | 0.1823 | 0.2374 | 0.1400 | 0.0745 | 0.0591 | 0.2374 | 0.5326 | 0.0325 | 0.0001 | 0.0530 | 0.1140 | 0.2374 | 0.1680 | 0.0396 |
| 213-DS | 0.0000 | 0.0000 | 0.0000 | 0.0000 | 0.0952 | 0.0147 | 0.0344 | 0.0000 | 0.0952 | 2.3450 | 0.0000 | 0.0000 | 0.0244 | 0.0000 | 0.0000 | 0.0000 | 0.0000 |
| 214-DS | 0.0000 | 0.0086 | 0.1179 | 0.2308 | 0.4412 | 0.1506 | 0.1476 | 0.2221 | 0.4412 | 0.9800 | 0.0133 | 0.0000 | 0.1218 | 0.0000 | 0.4412 | 0.1506 | 0.1476 |
| 215-DS | 0.0000 | 0.0279 | 0.1572 | 0.2420 | 0.5405 | 0.1700 | 0.1700 | 0.2141 | 0.5405 | 1.0001 | 0.0154 | 0.0000 | 0.1297 | 0.0000 | 0.5405 | 0.1700 | 0.1700 |
| 216-DS | 0.0000 | 0.0000 | 0.1088 | 0.1990 | 0.2424 | 0.1112 | 0.0996 | 0.1990 | 0.2424 | 0.8957 | 0.0061 | 0.0000 | 0.0866 | 0.0000 | 0.2424 | 0.1112 | 0.0996 |
| 217-DS | 0.0000 | 0.0000 | 0.2261 | 0.2530 | 0.3689 | 0.1536 | 0.1413 | 0.2530 | 0.3689 | 0.9194 | 0.0038 | 0.0000 | 0.1280 | 0.0000 | 0.3689 | 0.1536 | 0.1413 |
| 218-DS | 0.0000 | 0.0000 | 0.0000 | 0.0000 | 0.0000 | 0.0000 | 0.0000 | 0.0000 | 0.0000 | N/D | 0.0000 | 0.0000 | 0.0000 | 0.0000 | 0.0000 | 0.0000 | 0.0000 |
| 219-DS | 0.0000 | 0.0769 | 0.2288 | 0.4410 | 0.5833 | 0.2539 | 0.2112 | 0.3641 | 0.5833 | 0.8318 | 0.0450 | 0.0001 | 0.1728 | 0.0000 | 0.5833 | 0.2539 | 0.2112 |
| 220-DS | 0.0000 | 0.0000 | 0.0066 | 0.0871 | 0.2182 | 0.0536 | 0.0866 | 0.0871 | 0.2182 | 1.6153 | 0.0008 | 0.0000 | 0.0700 | 0.0000 | 0.2143 | 0.0386 | 0.0727 |
| 221-DS | 0.1554 | 0.3717 | 0.6377 | 0.7647 | 0.8232 | 0.5684 | 0.2362 | 0.3931 | 0.6678 | 0.4155 | 0.5116 | 0.4435 | 0.2104 | 0.1554 | 0.8232 | 0.5684 | 0.2362 |
| 222-DS | 0.0000 | 0.0260 | 0.1248 | 0.2702 | 0.3768 | 0.1505 | 0.1343 | 0.2441 | 0.3768 | 0.8927 | 0.0144 | 0.0000 | 0.1166 | 0.0000 | 0.3768 | 0.1505 | 0.1343 |
| 223-DS | 0.0000 | 0.0000 | 0.0379 | 0.1596 | 0.1840 | 0.0718 | 0.0810 | 0.1596 | 0.1840 | 1.1271 | 0.0012 | 0.0000 | 0.0718 | 0.0000 | 0.1840 | 0.0718 | 0.0810 |
| 224-DS | 0.0000 | 0.0000 | 0.0546 | 0.1617 | 0.2158 | 0.0814 | 0.0910 | 0.1617 | 0.2158 | 1.1183 | 0.0013 | 0.0000 | 0.0814 | 0.0000 | 0.2158 | 0.0814 | 0.0910 |
| 225-DS | 0.0000 | 0.1349 | 0.1662 | 0.1832 | 0.1983 | 0.1401 | 0.0688 | 0.0483 | 0.1983 | 0.4912 | 0.0329 | 0.0001 | 0.0510 | 0.1143 | 0.1983 | 0.1681 | 0.0236 |

| Topic | Statistics for Precision at the 90% interpolated recall level | | | | | | | | | | | | | | | | |
|--------|---|--------|--------|--------|--------|--------|--------|--------|--------|--------|--------|--------|--------|--------|--------|--------|--------|
| | Min | 1st Q | 2nd Q | 3rd Q | Max | Mean | Std | IQR | Range | C.Var | Geom. | Harm. | MAD | LOT | UOT | MNO | SNO |
| 201-DS | 0.0000 | 0.0000 | 0.0000 | 0.0000 | 0.0000 | 0.0000 | 0.0000 | 0.0000 | 0.0000 | N/D | 0.0000 | 0.0000 | 0.0000 | 0.0000 | 0.0000 | 0.0000 | 0.0000 |
| 202-DS | 0.0000 | 0.0000 | 0.0000 | 0.2060 | 0.3196 | 0.0960 | 0.1253 | 0.2060 | 0.3196 | 1.3050 | 0.0006 | 0.0000 | 0.1120 | 0.0000 | 0.3196 | 0.0960 | 0.1253 |
| 203-DS | 0.0000 | 0.0000 | 0.0000 | 0.0000 | 0.0850 | 0.0071 | 0.0245 | 0.0000 | 0.0850 | 3.4641 | 0.0000 | 0.0000 | 0.0130 | 0.0000 | 0.0000 | 0.0000 | 0.0000 |
| 204-DS | 0.0000 | 0.0000 | 0.0000 | 0.0000 | 0.0000 | 0.0000 | 0.0000 | 0.0000 | 0.0000 | N/D | 0.0000 | 0.0000 | 0.0000 | 0.0000 | 0.0000 | 0.0000 | 0.0000 |
| 205-DS | 0.0000 | 0.0579 | 0.0855 | 0.0974 | 0.1349 | 0.0818 | 0.0362 | 0.0395 | 0.1349 | 0.4429 | 0.0402 | 0.0001 | 0.0259 | 0.0000 | 0.1349 | 0.0818 | 0.0362 |
| 206-DS | 0.0000 | 0.0000 | 0.0000 | 0.0000 | 0.0000 | 0.0000 | 0.0000 | 0.0000 | 0.0000 | N/D | 0.0000 | 0.0000 | 0.0000 | 0.0000 | 0.0000 | 0.0000 | 0.0000 |
| 207-DS | 0.0000 | 0.0000 | 0.0000 | 0.0000 | 0.0000 | 0.0000 | 0.0000 | 0.0000 | 0.0000 | N/D | 0.0000 | 0.0000 | 0.0000 | 0.0000 | 0.0000 | 0.0000 | 0.0000 |
| 208-DS | 0.0000 | 0.0000 | 0.0000 | 0.0000 | 0.1000 | 0.0083 | 0.0289 | 0.0000 | 0.1000 | 3.4641 | 0.0000 | 0.0000 | 0.0153 | 0.0000 | 0.0000 | 0.0000 | 0.0000 |
| 209-DS | 0.0000 | 0.0000 | 0.0122 | 0.0845 | 0.3651 | 0.0789 | 0.1380 | 0.0845 | 0.3651 | 1.7477 | 0.0009 | 0.0000 | 0.1045 | 0.0000 | 0.1394 | 0.0223 | 0.0432 |
| 210-DS | 0.0000 | 0.0000 | 0.0000 | 0.0000 | 0.0000 | 0.0000 | 0.0000 | 0.0000 | 0.0000 | N/D | 0.0000 | 0.0000 | 0.0000 | 0.0000 | 0.0000 | 0.0000 | 0.0000 |
| 211-DS | 0.0000 | 0.0000 | 0.0000 | 0.1951 | 0.2490 | 0.0707 | 0.1053 | 0.1951 | 0.2490 | 1.4891 | 0.0003 | 0.0000 | 0.0943 | 0.0000 | 0.2490 | 0.0707 | 0.1053 |
| 212-DS | 0.0000 | 0.0000 | 0.0000 | 0.1088 | 0.2022 | 0.0538 | 0.0710 | 0.1088 | 0.2022 | 1.3208 | 0.0005 | 0.0000 | 0.0627 | 0.0000 | 0.2022 | 0.0538 | 0.0710 |
| 213-DS | 0.0000 | 0.0000 | 0.0000 | 0.0000 | 0.0000 | 0.0000 | 0.0000 | 0.0000 | 0.0000 | N/D | 0.0000 | 0.0000 | 0.0000 | 0.0000 | 0.0000 | 0.0000 | 0.0000 |
| 214-DS | 0.0000 | 0.0000 | 0.0373 | 0.0584 | 0.1232 | 0.0378 | 0.0381 | 0.0584 | 0.1232 | 1.0083 | 0.0029 | 0.0000 | 0.0314 | 0.0000 | 0.1232 | 0.0378 | 0.0381 |
| 215-DS | 0.0000 | 0.0000 | 0.0389 | 0.1868 | 0.2771 | 0.0903 | 0.1151 | 0.1868 | 0.2771 | 1.2747 | 0.0012 | 0.0000 | 0.0945 | 0.0000 | 0.2771 | 0.0903 | 0.1151 |
| 216-DS | 0.0000 | 0.0000 | 0.0737 | 0.1120 | 0.1703 | 0.0646 | 0.0621 | 0.1120 | 0.1703 | 0.9616 | 0.0022 | 0.0000 | 0.0538 | 0.0000 | 0.1703 | 0.0646 | 0.0621 |
| 217-DS | 0.0000 | 0.0000 | 0.0000 | 0.1620 | 0.1957 | 0.0699 | 0.0871 | 0.1620 | 0.1957 | 1.2450 | 0.0006 | 0.0000 | 0.0816 | 0.0000 | 0.1957 | 0.0699 | 0.0871 |
| 218-DS | 0.0000 | 0.0000 | 0.0000 | 0.0000 | 0.0000 | 0.0000 | 0.0000 | 0.0000 | 0.0000 | N/D | 0.0000 | 0.0000 | 0.0000 | 0.0000 | 0.0000 | 0.0000 | 0.0000 |
| 219-DS | 0.0000 | 0.0000 | 0.1164 | 0.2498 | 0.5047 | 0.1647 | 0.1828 | 0.2498 | 0.5047 | 1.1098 | 0.0074 | 0.0000 | 0.1398 | 0.0000 | 0.5047 | 0.1647 | 0.1828 |
| 220-DS | 0.0000 | 0.0000 | 0.0000 | 0.0639 | 0.1120 | 0.0304 | 0.0468 | 0.0639 | 0.1120 | 1.5425 | 0.0004 | 0.0000 | 0.0382 | 0.0000 | 0.1120 | 0.0304 | 0.0468 |
| 221-DS | 0.0000 | 0.2643 | 0.4593 | 0.6364 | 0.6901 | 0.4339 | 0.2279 | 0.3721 | 0.6901 | 0.5252 | 0.1785 | 0.0001 | 0.2015 | 0.0000 | 0.6901 | 0.4339 | 0.2279 |
| 222-DS | 0.0000 | 0.0000 | 0.0401 | 0.1341 | 0.2314 | 0.0744 | 0.0918 | 0.1341 | 0.2314 | 1.2347 | 0.0012 | 0.0000 | 0.0744 | 0.0000 | 0.2314 | 0.0744 | 0.0918 |
| 223-DS | 0.0000 | 0.0000 | 0.0000 | 0.0000 | 0.1405 | 0.0230 | 0.0538 | 0.0000 | 0.1405 | 2.3359 | 0.0000 | 0.0000 | 0.0384 | 0.0000 | 0.0000 | 0.0000 | 0.0000 |
| 224-DS | 0.0000 | 0.0000 | 0.0000 | 0.0000 | 0.0000 | 0.0000 | 0.0000 | 0.0000 | 0.0000 | N/D | 0.0000 | 0.0000 | 0.0000 | 0.0000 | 0.0000 | 0.0000 | 0.0000 |
| 225-DS | 0.0000 | 0.0000 | 0.0849 | 0.1339 | 0.1494 | 0.0678 | 0.0637 | 0.1339 | 0.1494 | 0.9401 | 0.0023 | 0.0000 | 0.0565 | 0.0000 | 0.1494 | 0.0678 | 0.0637 |

| Statistics for Precision at the 100% interpolated recall level | | | | | | | | | | | | | | | | | |
|--|--------|--------|--------|--------|--------|--------|--------|--------|--------|--------|--------|--------|--------|--------|--------|--------|--------|
| Topic | Min | 1st Q | 2nd Q | 3rd Q | Max | Mean | Std | IQR | Range | C.Var | Geom. | Harm. | MAD | LOT | UOT | MNO | SNO |
| 201-DS | 0.0000 | 0.0000 | 0.0000 | 0.0000 | 0.0000 | 0.0000 | 0.0000 | 0.0000 | 0.0000 | N/D | 0.0000 | 0.0000 | 0.0000 | 0.0000 | 0.0000 | 0.0000 | 0.0000 |
| 202-DS | 0.0000 | 0.0000 | 0.0000 | 0.0000 | 0.0000 | 0.0000 | 0.0000 | 0.0000 | 0.0000 | N/D | 0.0000 | 0.0000 | 0.0000 | 0.0000 | 0.0000 | 0.0000 | 0.0000 |
| 203-DS | 0.0000 | 0.0000 | 0.0000 | 0.0000 | 0.0000 | 0.0000 | 0.0000 | 0.0000 | 0.0000 | N/D | 0.0000 | 0.0000 | 0.0000 | 0.0000 | 0.0000 | 0.0000 | 0.0000 |
| 204-DS | 0.0000 | 0.0000 | 0.0000 | 0.0000 | 0.0000 | 0.0000 | 0.0000 | 0.0000 | 0.0000 | N/D | 0.0000 | 0.0000 | 0.0000 | 0.0000 | 0.0000 | 0.0000 | 0.0000 |
| 205-DS | 0.0000 | 0.0000 | 0.0416 | 0.0677 | 0.0896 | 0.0397 | 0.0346 | 0.0677 | 0.0896 | 0.8715 | 0.0031 | 0.0000 | 0.0304 | 0.0000 | 0.0896 | 0.0397 | 0.0346 |
| 206-DS | 0.0000 | 0.0000 | 0.0000 | 0.0000 | 0.0000 | 0.0000 | 0.0000 | 0.0000 | 0.0000 | N/D | 0.0000 | 0.0000 | 0.0000 | 0.0000 | 0.0000 | 0.0000 | 0.0000 |
| 207-DS | 0.0000 | 0.0000 | 0.0000 | 0.0000 | 0.0000 | 0.0000 | 0.0000 | 0.0000 | 0.0000 | N/D | 0.0000 | 0.0000 | 0.0000 | 0.0000 | 0.0000 | 0.0000 | 0.0000 |
| 208-DS | 0.0000 | 0.0000 | 0.0000 | 0.0000 | 0.0000 | 0.0000 | 0.0000 | 0.0000 | 0.0000 | N/D | 0.0000 | 0.0000 | 0.0000 | 0.0000 | 0.0000 | 0.0000 | 0.0000 |
| 209-DS | 0.0000 | 0.0000 | 0.0000 | 0.0206 | 0.2294 | 0.0326 | 0.0714 | 0.0206 | 0.2294 | 2.1908 | 0.0001 | 0.0000 | 0.0489 | 0.0000 | 0.0411 | 0.0041 | 0.0130 |
| 210-DS | 0.0000 | 0.0000 | 0.0000 | 0.0000 | 0.0000 | 0.0000 | 0.0000 | 0.0000 | 0.0000 | N/D | 0.0000 | 0.0000 | 0.0000 | 0.0000 | 0.0000 | 0.0000 | 0.0000 |
| 211-DS | 0.0000 | 0.0000 | 0.0000 | 0.0000 | 0.0000 | 0.0000 | 0.0000 | 0.0000 | 0.0000 | N/D | 0.0000 | 0.0000 | 0.0000 | 0.0000 | 0.0000 | 0.0000 | 0.0000 |
| 212-DS | 0.0000 | 0.0000 | 0.0000 | 0.0000 | 0.0000 | 0.0000 | 0.0000 | 0.0000 | 0.0000 | N/D | 0.0000 | 0.0000 | 0.0000 | 0.0000 | 0.0000 | 0.0000 | 0.0000 |
| 213-DS | 0.0000 | 0.0000 | 0.0000 | 0.0000 | 0.0000 | 0.0000 | 0.0000 | 0.0000 | 0.0000 | N/D | 0.0000 | 0.0000 | 0.0000 | 0.0000 | 0.0000 | 0.0000 | 0.0000 |
| 214-DS | 0.0000 | 0.0000 | 0.0000 | 0.0000 | 0.0497 | 0.0072 | 0.0171 | 0.0000 | 0.0497 | 2.3665 | 0.0000 | 0.0000 | 0.0120 | 0.0000 | 0.0000 | 0.0000 | 0.0000 |
| 215-DS | 0.0000 | 0.0000 | 0.0000 | 0.0000 | 0.0799 | 0.0095 | 0.0242 | 0.0000 | 0.0799 | 2.5561 | 0.0000 | 0.0000 | 0.0158 | 0.0000 | 0.0000 | 0.0000 | 0.0000 |
| 216-DS | 0.0000 | 0.0000 | 0.0000 | 0.0000 | 0.0829 | 0.0069 | 0.0239 | 0.0000 | 0.0829 | 3.4641 | 0.0000 | 0.0000 | 0.0127 | 0.0000 | 0.0000 | 0.0000 | 0.0000 |
| 217-DS | 0.0000 | 0.0000 | 0.0000 | 0.0000 | 0.0000 | 0.0000 | 0.0000 | 0.0000 | 0.0000 | N/D | 0.0000 | 0.0000 | 0.0000 | 0.0000 | 0.0000 | 0.0000 | 0.0000 |
| 218-DS | 0.0000 | 0.0000 | 0.0000 | 0.0000 | 0.0000 | 0.0000 | 0.0000 | 0.0000 | 0.0000 | N/D | 0.0000 | 0.0000 | 0.0000 | 0.0000 | 0.0000 | 0.0000 | 0.0000 |
| 219-DS | 0.0000 | 0.0000 | 0.0000 | 0.0000 | 0.0000 | 0.0000 | 0.0000 | 0.0000 | 0.0000 | N/D | 0.0000 | 0.0000 | 0.0000 | 0.0000 | 0.0000 | 0.0000 | 0.0000 |
| 220-DS | 0.0000 | 0.0000 | 0.0000 | 0.0479 | 0.1120 | 0.0239 | 0.0407 | 0.0479 | 0.1120 | 1.7048 | 0.0002 | 0.0000 | 0.0327 | 0.0000 | 0.1120 | 0.0239 | 0.0407 |
| 221-DS | 0.0000 | 0.0000 | 0.0000 | 0.0000 | 0.0000 | 0.0000 | 0.0000 | 0.0000 | 0.0000 | N/D | 0.0000 | 0.0000 | 0.0000 | 0.0000 | 0.0000 | 0.0000 | 0.0000 |
| 222-DS | 0.0000 | 0.0000 | 0.0000 | 0.0000 | 0.1337 | 0.0166 | 0.0414 | 0.0000 | 0.1337 | 2.4939 | 0.0000 | 0.0000 | 0.0277 | 0.0000 | 0.0000 | 0.0000 | 0.0000 |
| 223-DS | 0.0000 | 0.0000 | 0.0000 | 0.0000 | 0.0000 | 0.0000 | 0.0000 | 0.0000 | 0.0000 | N/D | 0.0000 | 0.0000 | 0.0000 | 0.0000 | 0.0000 | 0.0000 | 0.0000 |
| 224-DS | 0.0000 | 0.0000 | 0.0000 | 0.0000 | 0.0000 | 0.0000 | 0.0000 | 0.0000 | 0.0000 | N/D | 0.0000 | 0.0000 | 0.0000 | 0.0000 | 0.0000 | 0.0000 | 0.0000 |
| 225-DS | 0.0000 | 0.0000 | 0.0000 | 0.0000 | 0.0945 | 0.0079 | 0.0273 | 0.0000 | 0.0945 | 3.4641 | 0.0000 | 0.0000 | 0.0144 | 0.0000 | 0.0000 | 0.0000 | 0.0000 |

| Topic | Statistics for P@5 | | | | | | | | | | | | | | | | |
|--------|--------------------|--------|--------|--------|--------|--------|--------|--------|--------|--------|--------|--------|--------|--------|--------|--------|--------|
| | Min | 1st Q | 2nd Q | 3rd Q | Max | Mean | Std | IQR | Range | C.Var | Geom. | Harm. | MAD | LOT | UOT | MNO | SNO |
| 201-DS | 0.2000 | 0.6000 | 0.8000 | 1.0000 | 1.0000 | 0.7500 | 0.2576 | 0.4000 | 0.8000 | 0.3435 | 0.6907 | 0.6050 | 0.2000 | 0.2000 | 1.0000 | 0.7500 | 0.2576 |
| 202-DS | 0.0000 | 0.4000 | 0.6000 | 0.8000 | 0.8000 | 0.5833 | 0.2480 | 0.4000 | 0.8000 | 0.4252 | 0.2443 | 0.0001 | 0.1889 | 0.0000 | 0.8000 | 0.5833 | 0.2480 |
| 203-DS | 0.0000 | 0.2000 | 0.5000 | 0.8000 | 1.0000 | 0.5167 | 0.3353 | 0.6000 | 1.0000 | 0.6490 | 0.1946 | 0.0001 | 0.2833 | 0.0000 | 1.0000 | 0.5167 | 0.3353 |
| 204-DS | 0.0000 | 0.0000 | 0.0000 | 0.0000 | 0.4000 | 0.0500 | 0.1243 | 0.0000 | 0.4000 | 2.4863 | 0.0001 | 0.0000 | 0.0833 | 0.0000 | 0.0000 | 0.0000 | 0.0000 |
| 205-DS | 0.0000 | 0.1000 | 0.3000 | 0.4000 | 0.4000 | 0.2500 | 0.1732 | 0.3000 | 0.4000 | 0.6928 | 0.0238 | 0.0000 | 0.1500 | 0.0000 | 0.4000 | 0.2500 | 0.1732 |
| 206-DS | 0.0000 | 0.0000 | 0.2000 | 0.5000 | 1.0000 | 0.3000 | 0.3766 | 0.5000 | 1.0000 | 1.2553 | 0.0049 | 0.0000 | 0.3000 | 0.0000 | 1.0000 | 0.3000 | 0.3766 |
| 207-DS | 0.0000 | 0.0000 | 0.0000 | 0.5000 | 0.6000 | 0.2000 | 0.2697 | 0.5000 | 0.6000 | 1.3484 | 0.0009 | 0.0000 | 0.2333 | 0.0000 | 0.6000 | 0.2000 | 0.2697 |
| 208-DS | 0.0000 | 0.3000 | 0.8000 | 1.0000 | 1.0000 | 0.6333 | 0.3892 | 0.7000 | 1.0000 | 0.6146 | 0.1078 | 0.0001 | 0.3278 | 0.0000 | 1.0000 | 0.6333 | 0.3892 |
| 209-DS | 1.0000 | 1.0000 | 1.0000 | 1.0000 | 1.0000 | 1.0000 | 0.0000 | 0.0000 | 0.0000 | 0.0000 | 1.0000 | 1.0000 | 0.0000 | 1.0000 | 1.0000 | 1.0000 | 0.0000 |
| 210-DS | 0.2000 | 0.4000 | 0.6000 | 0.8000 | 1.0000 | 0.6000 | 0.2558 | 0.4000 | 0.8000 | 0.4264 | 0.5440 | 0.4848 | 0.2333 | 0.2000 | 1.0000 | 0.6000 | 0.2558 |
| 211-DS | 0.2000 | 0.4000 | 0.6000 | 0.6000 | 0.8000 | 0.5333 | 0.1969 | 0.2000 | 0.6000 | 0.3693 | 0.4899 | 0.4364 | 0.1556 | 0.2000 | 0.8000 | 0.5333 | 0.1969 |
| 212-DS | 0.0000 | 0.4000 | 0.5000 | 0.8000 | 0.8000 | 0.5333 | 0.2462 | 0.4000 | 0.8000 | 0.4616 | 0.2230 | 0.0001 | 0.2000 | 0.0000 | 0.8000 | 0.5333 | 0.2462 |
| 213-DS | 0.0000 | 0.2000 | 0.6000 | 0.8000 | 0.8000 | 0.5167 | 0.3243 | 0.6000 | 0.8000 | 0.6276 | 0.0900 | 0.0001 | 0.2778 | 0.0000 | 0.8000 | 0.5167 | 0.3243 |
| 214-DS | 0.4000 | 0.4000 | 0.7000 | 0.8000 | 1.0000 | 0.6500 | 0.2431 | 0.4000 | 0.6000 | 0.3740 | 0.6073 | 0.5669 | 0.2167 | 0.4000 | 1.0000 | 0.6500 | 0.2431 |
| 215-DS | 0.0000 | 0.6000 | 1.0000 | 1.0000 | 1.0000 | 0.7500 | 0.3826 | 0.4000 | 1.0000 | 0.5101 | 0.1323 | 0.0001 | 0.3000 | 0.6000 | 1.0000 | 0.9000 | 0.1700 |
| 216-DS | 0.0000 | 0.4000 | 0.6000 | 0.6000 | 0.8000 | 0.5000 | 0.2174 | 0.2000 | 0.8000 | 0.4348 | 0.2095 | 0.0001 | 0.1667 | 0.2000 | 0.8000 | 0.5455 | 0.1572 |
| 217-DS | 0.2000 | 0.5000 | 0.8000 | 1.0000 | 1.0000 | 0.7333 | 0.3339 | 0.5000 | 0.8000 | 0.4554 | 0.6208 | 0.4800 | 0.2667 | 0.2000 | 1.0000 | 0.7333 | 0.3339 |
| 218-DS | 0.0000 | 0.0000 | 0.0000 | 0.0000 | 0.0000 | 0.0000 | 0.0000 | 0.0000 | 0.0000 | N/D | 0.0000 | 0.0000 | 0.0000 | 0.0000 | 0.0000 | 0.0000 | 0.0000 |
| 219-DS | 0.0000 | 1.0000 | 1.0000 | 1.0000 | 1.0000 | 0.9000 | 0.2892 | 0.0000 | 1.0000 | 0.3213 | 0.3761 | 0.0001 | 0.1667 | 1.0000 | 1.0000 | 1.0000 | 0.0000 |
| 220-DS | 0.2000 | 0.3000 | 0.6000 | 0.8000 | 1.0000 | 0.5667 | 0.2807 | 0.5000 | 0.8000 | 0.4953 | 0.4894 | 0.4091 | 0.2389 | 0.2000 | 1.0000 | 0.5667 | 0.2807 |
| 221-DS | 0.6000 | 1.0000 | 1.0000 | 1.0000 | 1.0000 | 0.9667 | 0.1155 | 0.0000 | 0.4000 | 0.1195 | 0.9583 | 0.9474 | 0.0611 | 1.0000 | 1.0000 | 1.0000 | 0.0000 |
| 222-DS | 0.2000 | 0.2000 | 0.4000 | 0.6000 | 0.6000 | 0.4167 | 0.1801 | 0.4000 | 0.4000 | 0.4322 | 0.3759 | 0.3349 | 0.1528 | 0.2000 | 0.6000 | 0.4167 | 0.1801 |
| 223-DS | 0.2000 | 0.8000 | 0.8000 | 1.0000 | 1.0000 | 0.8167 | 0.2329 | 0.2000 | 0.8000 | 0.2852 | 0.7636 | 0.6698 | 0.1528 | 0.6000 | 1.0000 | 0.8727 | 0.1348 |
| 224-DS | 0.2000 | 0.3000 | 0.6000 | 0.8000 | 1.0000 | 0.5500 | 0.2714 | 0.5000 | 0.8000 | 0.4934 | 0.4778 | 0.4034 | 0.2250 | 0.2000 | 1.0000 | 0.5500 | 0.2714 |
| 225-DS | 0.2000 | 0.2000 | 0.4000 | 0.4000 | 0.6000 | 0.3667 | 0.1435 | 0.2000 | 0.4000 | 0.3915 | 0.3397 | 0.3130 | 0.1111 | 0.2000 | 0.6000 | 0.3667 | 0.1435 |

| Topic | Statistics for P@10 | | | | | | | | | | | | | | | | |
|--------|---------------------|--------|--------|--------|--------|--------|--------|--------|--------|--------|--------|--------|--------|--------|--------|--------|--------|
| | Min | 1st Q | 2nd Q | 3rd Q | Max | Mean | Std | IQR | Range | C.Var | Geom. | Harm. | MAD | LOT | UOT | MNO | SNO |
| 201-DS | 0.1000 | 0.5500 | 0.7000 | 0.8000 | 1.0000 | 0.6583 | 0.2429 | 0.2500 | 0.9000 | 0.3690 | 0.5858 | 0.4523 | 0.1722 | 0.4000 | 1.0000 | 0.7091 | 0.1758 |
| 202-DS | 0.0000 | 0.4500 | 0.5500 | 0.6000 | 0.7000 | 0.5000 | 0.1809 | 0.1500 | 0.7000 | 0.3618 | 0.2170 | 0.0001 | 0.1167 | 0.4000 | 0.7000 | 0.5455 | 0.0934 |
| 203-DS | 0.0000 | 0.3000 | 0.5000 | 0.6500 | 0.7000 | 0.4333 | 0.2348 | 0.3500 | 0.7000 | 0.5419 | 0.1725 | 0.0001 | 0.1944 | 0.0000 | 0.7000 | 0.4333 | 0.2348 |
| 204-DS | 0.0000 | 0.0000 | 0.0000 | 0.1000 | 0.2000 | 0.0417 | 0.0669 | 0.1000 | 0.2000 | 1.6045 | 0.0002 | 0.0000 | 0.0556 | 0.0000 | 0.2000 | 0.0417 | 0.0669 |
| 205-DS | 0.0000 | 0.1000 | 0.3000 | 0.4000 | 0.4000 | 0.2500 | 0.1679 | 0.3000 | 0.4000 | 0.6715 | 0.0240 | 0.0000 | 0.1417 | 0.0000 | 0.4000 | 0.2500 | 0.1679 |
| 206-DS | 0.0000 | 0.0500 | 0.3000 | 0.4000 | 0.6000 | 0.2667 | 0.2229 | 0.3500 | 0.6000 | 0.8360 | 0.0229 | 0.0000 | 0.1889 | 0.0000 | 0.6000 | 0.2667 | 0.2229 |
| 207-DS | 0.1000 | 0.1500 | 0.3000 | 0.4000 | 0.6000 | 0.2917 | 0.1676 | 0.2500 | 0.5000 | 0.5748 | 0.2458 | 0.2034 | 0.1264 | 0.1000 | 0.6000 | 0.2917 | 0.1676 |
| 208-DS | 0.2000 | 0.3500 | 0.6500 | 0.9000 | 0.9000 | 0.6083 | 0.2811 | 0.5500 | 0.7000 | 0.4621 | 0.5333 | 0.4507 | 0.2417 | 0.2000 | 0.9000 | 0.6083 | 0.2811 |
| 209-DS | 0.8000 | 0.9000 | 1.0000 | 1.0000 | 1.0000 | 0.9500 | 0.0674 | 0.1000 | 0.2000 | 0.0710 | 0.9477 | 0.9453 | 0.0583 | 0.8000 | 1.0000 | 0.9500 | 0.0674 |
| 210-DS | 0.2000 | 0.2500 | 0.4500 | 0.6000 | 0.7000 | 0.4417 | 0.1881 | 0.3500 | 0.5000 | 0.4259 | 0.4003 | 0.3580 | 0.1583 | 0.2000 | 0.7000 | 0.4417 | 0.1881 |
| 211-DS | 0.1000 | 0.4000 | 0.5000 | 0.5500 | 0.8000 | 0.4833 | 0.1642 | 0.1500 | 0.7000 | 0.3398 | 0.4433 | 0.3740 | 0.1056 | 0.4000 | 0.6000 | 0.4900 | 0.0738 |
| 212-DS | 0.2000 | 0.3000 | 0.5000 | 0.6000 | 0.8000 | 0.4750 | 0.2006 | 0.3000 | 0.6000 | 0.4222 | 0.4316 | 0.3869 | 0.1750 | 0.2000 | 0.8000 | 0.4750 | 0.2006 |
| 213-DS | 0.1000 | 0.2500 | 0.6000 | 0.7000 | 0.8000 | 0.5000 | 0.2594 | 0.4500 | 0.7000 | 0.5187 | 0.4064 | 0.2949 | 0.2167 | 0.1000 | 0.8000 | 0.5000 | 0.2594 |
| 214-DS | 0.2000 | 0.3000 | 0.6500 | 0.7000 | 0.8000 | 0.5333 | 0.2229 | 0.4000 | 0.6000 | 0.4180 | 0.4788 | 0.4177 | 0.1944 | 0.2000 | 0.8000 | 0.5333 | 0.2229 |
| 215-DS | 0.0000 | 0.5000 | 0.7000 | 0.8500 | 0.9000 | 0.6083 | 0.3175 | 0.3500 | 0.9000 | 0.5220 | 0.1108 | 0.0001 | 0.2403 | 0.0000 | 0.9000 | 0.6083 | 0.3175 |
| 216-DS | 0.0000 | 0.3500 | 0.5000 | 0.5500 | 0.7000 | 0.4417 | 0.2151 | 0.2000 | 0.7000 | 0.4871 | 0.1793 | 0.0001 | 0.1611 | 0.1000 | 0.7000 | 0.4818 | 0.1722 |
| 217-DS | 0.1000 | 0.4500 | 0.9000 | 1.0000 | 1.0000 | 0.7417 | 0.3579 | 0.5500 | 0.9000 | 0.4826 | 0.5968 | 0.4032 | 0.2944 | 0.1000 | 1.0000 | 0.7417 | 0.3579 |
| 218-DS | 0.0000 | 0.0000 | 0.0000 | 0.0000 | 0.1000 | 0.0167 | 0.0389 | 0.0000 | 0.1000 | 2.3355 | 0.0000 | 0.0000 | 0.0278 | 0.0000 | 0.0000 | 0.0000 | 0.0000 |
| 219-DS | 0.1000 | 0.7000 | 0.8000 | 0.9000 | 1.0000 | 0.7750 | 0.2379 | 0.2000 | 0.9000 | 0.3070 | 0.6955 | 0.5135 | 0.1500 | 0.7000 | 1.0000 | 0.8364 | 0.1120 |
| 220-DS | 0.1000 | 0.2000 | 0.3000 | 0.4500 | 0.6000 | 0.3333 | 0.1497 | 0.2500 | 0.5000 | 0.4492 | 0.2994 | 0.2628 | 0.1222 | 0.1000 | 0.6000 | 0.3333 | 0.1497 |
| 221-DS | 0.4000 | 1.0000 | 1.0000 | 1.0000 | 1.0000 | 0.9500 | 0.1732 | 0.0000 | 0.6000 | 0.1823 | 0.9265 | 0.8889 | 0.0917 | 1.0000 | 1.0000 | 1.0000 | 0.0000 |
| 222-DS | 0.3000 | 0.4000 | 0.5000 | 0.6000 | 0.6000 | 0.4750 | 0.1138 | 0.2000 | 0.3000 | 0.2396 | 0.4615 | 0.4472 | 0.0958 | 0.3000 | 0.6000 | 0.4750 | 0.1138 |
| 223-DS | 0.3000 | 0.6500 | 0.8000 | 0.8000 | 0.9000 | 0.7083 | 0.1881 | 0.1500 | 0.6000 | 0.2655 | 0.6776 | 0.6373 | 0.1403 | 0.6000 | 0.9000 | 0.7800 | 0.0919 |
| 224-DS | 0.2000 | 0.4000 | 0.6000 | 0.7000 | 0.9000 | 0.5500 | 0.2236 | 0.3000 | 0.7000 | 0.4066 | 0.4991 | 0.4399 | 0.1750 | 0.2000 | 0.9000 | 0.5500 | 0.2236 |
| 225-DS | 0.2000 | 0.3000 | 0.4000 | 0.5500 | 0.6000 | 0.4167 | 0.1403 | 0.2500 | 0.4000 | 0.3368 | 0.3940 | 0.3711 | 0.1194 | 0.2000 | 0.6000 | 0.4167 | 0.1403 |

| Topic | Statistics for P@15 | | | | | | | | | | | | | | | | |
|--------|---------------------|--------|--------|--------|--------|--------|--------|--------|--------|--------|--------|--------|--------|--------|--------|--------|--------|
| | Min | 1st Q | 2nd Q | 3rd Q | Max | Mean | Std | IQR | Range | C.Var | Geom. | Harm. | MAD | LOT | UOT | MNO | SNO |
| 201-DS | 0.2000 | 0.5667 | 0.7000 | 0.7667 | 0.9333 | 0.6500 | 0.1910 | 0.2000 | 0.7333 | 0.2938 | 0.6130 | 0.5578 | 0.1417 | 0.4667 | 0.9333 | 0.6909 | 0.1342 |
| 202-DS | 0.0000 | 0.5000 | 0.5333 | 0.5667 | 0.6000 | 0.4889 | 0.1641 | 0.0667 | 0.6000 | 0.3357 | 0.2141 | 0.0001 | 0.1000 | 0.4000 | 0.6000 | 0.5333 | 0.0596 |
| 203-DS | 0.1333 | 0.2333 | 0.5333 | 0.6000 | 0.8000 | 0.4500 | 0.2072 | 0.3667 | 0.6667 | 0.4604 | 0.3961 | 0.3368 | 0.1750 | 0.1333 | 0.8000 | 0.4500 | 0.2072 |
| 204-DS | 0.0000 | 0.0000 | 0.0000 | 0.0667 | 0.1333 | 0.0278 | 0.0446 | 0.0667 | 0.1333 | 1.6045 | 0.0002 | 0.0000 | 0.0370 | 0.0000 | 0.1333 | 0.0278 | 0.0446 |
| 205-DS | 0.0667 | 0.1333 | 0.2333 | 0.3333 | 0.3333 | 0.2222 | 0.1038 | 0.2000 | 0.2667 | 0.4671 | 0.1936 | 0.1611 | 0.0889 | 0.0667 | 0.3333 | 0.2222 | 0.1038 |
| 206-DS | 0.0000 | 0.0333 | 0.2667 | 0.4000 | 0.5333 | 0.2444 | 0.2017 | 0.3667 | 0.5333 | 0.8250 | 0.0215 | 0.0000 | 0.1704 | 0.0000 | 0.5333 | 0.2444 | 0.2017 |
| 207-DS | 0.1333 | 0.2000 | 0.2667 | 0.4000 | 0.5333 | 0.3000 | 0.1463 | 0.2000 | 0.4000 | 0.4878 | 0.2684 | 0.2405 | 0.1222 | 0.1333 | 0.5333 | 0.3000 | 0.1463 |
| 208-DS | 0.2667 | 0.3667 | 0.6333 | 0.7000 | 0.7333 | 0.5500 | 0.1845 | 0.3333 | 0.4667 | 0.3355 | 0.5158 | 0.4775 | 0.1583 | 0.2667 | 0.7333 | 0.5500 | 0.1845 |
| 209-DS | 0.8667 | 0.8667 | 1.0000 | 1.0000 | 1.0000 | 0.9500 | 0.0644 | 0.1333 | 0.1333 | 0.0677 | 0.9480 | 0.9459 | 0.0583 | 0.8667 | 1.0000 | 0.9500 | 0.0644 |
| 210-DS | 0.2000 | 0.2667 | 0.4000 | 0.5000 | 0.7333 | 0.4278 | 0.1740 | 0.2333 | 0.5333 | 0.4067 | 0.3966 | 0.3677 | 0.1324 | 0.2000 | 0.7333 | 0.4278 | 0.1740 |
| 211-DS | 0.0667 | 0.4333 | 0.4667 | 0.5667 | 0.6667 | 0.4722 | 0.1620 | 0.1333 | 0.6000 | 0.3430 | 0.4221 | 0.3201 | 0.1065 | 0.3333 | 0.6667 | 0.5091 | 0.1044 |
| 212-DS | 0.2000 | 0.3000 | 0.4333 | 0.6333 | 0.7333 | 0.4500 | 0.1801 | 0.3333 | 0.5333 | 0.4001 | 0.4161 | 0.3832 | 0.1500 | 0.2000 | 0.7333 | 0.4500 | 0.1801 |
| 213-DS | 0.0667 | 0.1667 | 0.4667 | 0.5333 | 0.7333 | 0.4000 | 0.2238 | 0.3667 | 0.6667 | 0.5596 | 0.3105 | 0.2084 | 0.1889 | 0.0667 | 0.7333 | 0.4000 | 0.2238 |
| 214-DS | 0.1333 | 0.2000 | 0.6000 | 0.6667 | 0.7333 | 0.4722 | 0.2369 | 0.4667 | 0.6000 | 0.5017 | 0.4030 | 0.3312 | 0.2157 | 0.1333 | 0.7333 | 0.4722 | 0.2369 |
| 215-DS | 0.0000 | 0.4667 | 0.6667 | 0.8000 | 0.8000 | 0.5667 | 0.2934 | 0.3333 | 0.8000 | 0.5177 | 0.1045 | 0.0001 | 0.2222 | 0.0000 | 0.8000 | 0.5667 | 0.2934 |
| 216-DS | 0.0000 | 0.3000 | 0.4000 | 0.4667 | 0.6000 | 0.3722 | 0.1763 | 0.1667 | 0.6000 | 0.4736 | 0.1575 | 0.0001 | 0.1259 | 0.1333 | 0.6000 | 0.4061 | 0.1381 |
| 217-DS | 0.0667 | 0.3333 | 0.8667 | 1.0000 | 1.0000 | 0.6944 | 0.3765 | 0.6667 | 0.9333 | 0.5422 | 0.5155 | 0.2962 | 0.3185 | 0.0667 | 1.0000 | 0.6944 | 0.3765 |
| 218-DS | 0.0000 | 0.0000 | 0.0000 | 0.0000 | 0.0667 | 0.0111 | 0.0259 | 0.0000 | 0.0667 | 2.3355 | 0.0000 | 0.0000 | 0.0185 | 0.0000 | 0.0000 | 0.0000 | 0.0000 |
| 219-DS | 0.3333 | 0.7333 | 0.7667 | 0.8667 | 0.9333 | 0.7667 | 0.1621 | 0.1333 | 0.6000 | 0.2114 | 0.7448 | 0.7139 | 0.1111 | 0.6667 | 0.9333 | 0.8061 | 0.0917 |
| 220-DS | 0.1333 | 0.1333 | 0.2000 | 0.3333 | 0.4000 | 0.2444 | 0.1076 | 0.2000 | 0.2667 | 0.4403 | 0.2228 | 0.2034 | 0.0963 | 0.1333 | 0.4000 | 0.2444 | 0.1076 |
| 221-DS | 0.5333 | 0.9667 | 1.0000 | 1.0000 | 1.0000 | 0.9444 | 0.1358 | 0.0333 | 0.4667 | 0.1438 | 0.9323 | 0.9160 | 0.0833 | 0.9333 | 1.0000 | 0.9933 | 0.0211 |
| 222-DS | 0.3333 | 0.4333 | 0.4667 | 0.5667 | 0.6667 | 0.4833 | 0.1030 | 0.1333 | 0.3333 | 0.2131 | 0.4732 | 0.4629 | 0.0778 | 0.3333 | 0.6667 | 0.4833 | 0.1030 |
| 223-DS | 0.3333 | 0.6333 | 0.7333 | 0.8000 | 0.8000 | 0.6889 | 0.1513 | 0.1667 | 0.4667 | 0.2196 | 0.6690 | 0.6434 | 0.1148 | 0.4667 | 0.8000 | 0.7212 | 0.1067 |
| 224-DS | 0.2000 | 0.4000 | 0.5333 | 0.6000 | 0.6667 | 0.4944 | 0.1620 | 0.2000 | 0.4667 | 0.3275 | 0.4614 | 0.4192 | 0.1296 | 0.2000 | 0.6667 | 0.4944 | 0.1620 |
| 225-DS | 0.3333 | 0.3667 | 0.4667 | 0.5333 | 0.6667 | 0.4611 | 0.1043 | 0.1667 | 0.3333 | 0.2262 | 0.4504 | 0.4398 | 0.0843 | 0.3333 | 0.6667 | 0.4611 | 0.1043 |

| Topic | Statistics for P@20 | | | | | | | | | | | | | | | | |
|--------|---------------------|--------|--------|--------|--------|--------|--------|--------|--------|--------|--------|--------|--------|--------|--------|--------|--------|
| | Min | 1st Q | 2nd Q | 3rd Q | Max | Mean | Std | IQR | Range | C.Var | Geom. | Harm. | MAD | LOT | UOT | MNO | SNO |
| 201-DS | 0.1500 | 0.5250 | 0.6250 | 0.7250 | 0.9500 | 0.6167 | 0.1935 | 0.2000 | 0.8000 | 0.3137 | 0.5734 | 0.5014 | 0.1333 | 0.5000 | 0.9500 | 0.6591 | 0.1319 |
| 202-DS | 0.0000 | 0.5000 | 0.5500 | 0.6000 | 0.6500 | 0.4958 | 0.1815 | 0.1000 | 0.6500 | 0.3660 | 0.2145 | 0.0001 | 0.1153 | 0.5000 | 0.6500 | 0.5650 | 0.0580 |
| 203-DS | 0.1000 | 0.2750 | 0.4750 | 0.5250 | 0.8000 | 0.4167 | 0.1923 | 0.2500 | 0.7000 | 0.4615 | 0.3678 | 0.3095 | 0.1556 | 0.1000 | 0.8000 | 0.4167 | 0.1923 |
| 204-DS | 0.0000 | 0.0000 | 0.0000 | 0.0500 | 0.1000 | 0.0208 | 0.0334 | 0.0500 | 0.1000 | 1.6045 | 0.0002 | 0.0000 | 0.0278 | 0.0000 | 0.1000 | 0.0208 | 0.0334 |
| 205-DS | 0.0500 | 0.1500 | 0.2000 | 0.3250 | 0.4000 | 0.2167 | 0.1155 | 0.1750 | 0.3500 | 0.5329 | 0.1810 | 0.1403 | 0.0944 | 0.0500 | 0.4000 | 0.2167 | 0.1155 |
| 206-DS | 0.0000 | 0.0500 | 0.2500 | 0.3500 | 0.4000 | 0.2208 | 0.1559 | 0.3000 | 0.4000 | 0.7059 | 0.0214 | 0.0000 | 0.1306 | 0.0000 | 0.4000 | 0.2208 | 0.1559 |
| 207-DS | 0.1000 | 0.2750 | 0.3750 | 0.4500 | 0.4500 | 0.3417 | 0.1145 | 0.1750 | 0.3500 | 0.3351 | 0.3171 | 0.2829 | 0.0931 | 0.1000 | 0.4500 | 0.3417 | 0.1145 |
| 208-DS | 0.3000 | 0.3750 | 0.5250 | 0.6250 | 0.6500 | 0.4958 | 0.1339 | 0.2500 | 0.3500 | 0.2701 | 0.4777 | 0.4586 | 0.1132 | 0.3000 | 0.6500 | 0.4958 | 0.1339 |
| 209-DS | 0.8000 | 0.8000 | 0.8250 | 0.8750 | 0.9000 | 0.8375 | 0.0433 | 0.0750 | 0.1000 | 0.0517 | 0.8365 | 0.8355 | 0.0375 | 0.8000 | 0.9000 | 0.8375 | 0.0433 |
| 210-DS | 0.1500 | 0.3000 | 0.3250 | 0.5250 | 0.6500 | 0.3875 | 0.1611 | 0.2250 | 0.5000 | 0.4158 | 0.3573 | 0.3278 | 0.1333 | 0.1500 | 0.6500 | 0.3875 | 0.1611 |
| 211-DS | 0.1000 | 0.4500 | 0.5250 | 0.5750 | 0.6500 | 0.4917 | 0.1475 | 0.1250 | 0.5500 | 0.2999 | 0.4541 | 0.3826 | 0.1014 | 0.4000 | 0.6500 | 0.5273 | 0.0847 |
| 212-DS | 0.2500 | 0.3000 | 0.4500 | 0.6000 | 0.6500 | 0.4458 | 0.1405 | 0.3000 | 0.4000 | 0.3152 | 0.4248 | 0.4040 | 0.1132 | 0.2500 | 0.6500 | 0.4458 | 0.1405 |
| 213-DS | 0.0500 | 0.1500 | 0.4250 | 0.5000 | 0.6000 | 0.3500 | 0.1977 | 0.3500 | 0.5500 | 0.5649 | 0.2647 | 0.1661 | 0.1667 | 0.0500 | 0.6000 | 0.3500 | 0.1977 |
| 214-DS | 0.1500 | 0.2000 | 0.5000 | 0.6250 | 0.6500 | 0.4292 | 0.2116 | 0.4250 | 0.5000 | 0.4929 | 0.3704 | 0.3108 | 0.1910 | 0.1500 | 0.6500 | 0.4292 | 0.2116 |
| 215-DS | 0.0500 | 0.4000 | 0.6500 | 0.6750 | 0.7000 | 0.5167 | 0.2425 | 0.2750 | 0.6500 | 0.4693 | 0.3951 | 0.2098 | 0.1944 | 0.0500 | 0.7000 | 0.5167 | 0.2425 |
| 216-DS | 0.0000 | 0.3000 | 0.3500 | 0.4250 | 0.5000 | 0.3375 | 0.1400 | 0.1250 | 0.5000 | 0.4148 | 0.1488 | 0.0001 | 0.0917 | 0.2000 | 0.5000 | 0.3682 | 0.0956 |
| 217-DS | 0.1000 | 0.3500 | 0.8750 | 0.9750 | 1.0000 | 0.7000 | 0.3637 | 0.6250 | 0.9000 | 0.5196 | 0.5448 | 0.3551 | 0.3083 | 0.1000 | 1.0000 | 0.7000 | 0.3637 |
| 218-DS | 0.0000 | 0.0000 | 0.0000 | 0.0250 | 0.0500 | 0.0125 | 0.0226 | 0.0250 | 0.0500 | 1.8091 | 0.0001 | 0.0000 | 0.0188 | 0.0000 | 0.0500 | 0.0125 | 0.0226 |
| 219-DS | 0.4000 | 0.7500 | 0.7500 | 0.8000 | 0.9000 | 0.7583 | 0.1258 | 0.0500 | 0.5000 | 0.1659 | 0.7456 | 0.7285 | 0.0681 | 0.7500 | 0.8000 | 0.7667 | 0.0250 |
| 220-DS | 0.1000 | 0.1000 | 0.1500 | 0.3500 | 0.4500 | 0.2208 | 0.1287 | 0.2500 | 0.3500 | 0.5829 | 0.1880 | 0.1619 | 0.1160 | 0.1000 | 0.4500 | 0.2208 | 0.1287 |
| 221-DS | 0.6000 | 0.9500 | 1.0000 | 1.0000 | 1.0000 | 0.9417 | 0.1222 | 0.0500 | 0.4000 | 0.1297 | 0.9327 | 0.9215 | 0.0806 | 0.9500 | 1.0000 | 0.9900 | 0.0211 |
| 222-DS | 0.3500 | 0.4250 | 0.4750 | 0.5500 | 0.7000 | 0.4833 | 0.0985 | 0.1250 | 0.3500 | 0.2037 | 0.4744 | 0.4658 | 0.0750 | 0.3500 | 0.7000 | 0.4833 | 0.0985 |
| 223-DS | 0.3000 | 0.6000 | 0.7500 | 0.7500 | 0.8000 | 0.6583 | 0.1520 | 0.1500 | 0.5000 | 0.2309 | 0.6370 | 0.6091 | 0.1153 | 0.4500 | 0.8000 | 0.6909 | 0.1068 |
| 224-DS | 0.2000 | 0.4000 | 0.4750 | 0.6250 | 0.7000 | 0.4833 | 0.1697 | 0.2250 | 0.5000 | 0.3510 | 0.4495 | 0.4092 | 0.1333 | 0.2000 | 0.7000 | 0.4833 | 0.1697 |
| 225-DS | 0.3000 | 0.3750 | 0.5000 | 0.5500 | 0.5500 | 0.4667 | 0.0937 | 0.1750 | 0.2500 | 0.2009 | 0.4571 | 0.4467 | 0.0806 | 0.3000 | 0.5500 | 0.4667 | 0.0937 |

| Topic | Statistics for P@30 | | | | | | | | | | | | | | | | |
|--------|---------------------|--------|--------|--------|--------|--------|--------|--------|--------|--------|--------|--------|--------|--------|--------|--------|--------|
| | Min | 1st Q | 2nd Q | 3rd Q | Max | Mean | Std | IQR | Range | C.Var | Geom. | Harm. | MAD | LOT | UOT | MNO | SNO |
| 201-DS | 0.1333 | 0.5000 | 0.5833 | 0.6500 | 0.8333 | 0.5667 | 0.1682 | 0.1500 | 0.7000 | 0.2968 | 0.5282 | 0.4600 | 0.1056 | 0.5000 | 0.8333 | 0.6061 | 0.1031 |
| 202-DS | 0.0000 | 0.4667 | 0.5333 | 0.5833 | 0.6333 | 0.4806 | 0.1812 | 0.1167 | 0.6333 | 0.3770 | 0.2075 | 0.0001 | 0.1204 | 0.4667 | 0.6333 | 0.5500 | 0.0633 |
| 203-DS | 0.1667 | 0.3167 | 0.4333 | 0.4833 | 0.6667 | 0.4056 | 0.1406 | 0.1667 | 0.5000 | 0.3466 | 0.3792 | 0.3488 | 0.1056 | 0.1667 | 0.6667 | 0.4056 | 0.1406 |
| 204-DS | 0.0000 | 0.0000 | 0.0000 | 0.0333 | 0.0667 | 0.0139 | 0.0223 | 0.0333 | 0.0667 | 1.6045 | 0.0002 | 0.0000 | 0.0185 | 0.0000 | 0.0667 | 0.0139 | 0.0223 |
| 205-DS | 0.1333 | 0.1333 | 0.1333 | 0.2667 | 0.3667 | 0.2000 | 0.0974 | 0.1333 | 0.2333 | 0.4872 | 0.1823 | 0.1691 | 0.0778 | 0.1333 | 0.3667 | 0.2000 | 0.0974 |
| 206-DS | 0.0000 | 0.0333 | 0.2833 | 0.3833 | 0.4333 | 0.2278 | 0.1716 | 0.3500 | 0.4333 | 0.7536 | 0.0210 | 0.0000 | 0.1509 | 0.0000 | 0.4333 | 0.2278 | 0.1716 |
| 207-DS | 0.0667 | 0.3333 | 0.4000 | 0.4500 | 0.5333 | 0.3778 | 0.1274 | 0.1167 | 0.4667 | 0.3372 | 0.3427 | 0.2774 | 0.0926 | 0.2667 | 0.5333 | 0.4061 | 0.0854 |
| 208-DS | 0.2000 | 0.3000 | 0.4000 | 0.4833 | 0.5000 | 0.3806 | 0.1105 | 0.1833 | 0.3000 | 0.2904 | 0.3634 | 0.3440 | 0.0917 | 0.2000 | 0.5000 | 0.3806 | 0.1105 |
| 209-DS | 0.5333 | 0.6333 | 0.6333 | 0.6500 | 0.6667 | 0.6250 | 0.0452 | 0.0167 | 0.1333 | 0.0724 | 0.6234 | 0.6217 | 0.0306 | 0.6333 | 0.6667 | 0.6433 | 0.0161 |
| 210-DS | 0.2000 | 0.3000 | 0.3000 | 0.4833 | 0.5667 | 0.3750 | 0.1248 | 0.1833 | 0.3667 | 0.3329 | 0.3565 | 0.3390 | 0.1097 | 0.2000 | 0.5667 | 0.3750 | 0.1248 |
| 211-DS | 0.0667 | 0.5000 | 0.5333 | 0.5833 | 0.6333 | 0.5000 | 0.1470 | 0.0833 | 0.5667 | 0.2940 | 0.4510 | 0.3370 | 0.0833 | 0.4333 | 0.6333 | 0.5394 | 0.0574 |
| 212-DS | 0.2333 | 0.3333 | 0.4333 | 0.5333 | 0.6000 | 0.4333 | 0.1318 | 0.2000 | 0.3667 | 0.3042 | 0.4127 | 0.3905 | 0.1111 | 0.2333 | 0.6000 | 0.4333 | 0.1318 |
| 213-DS | 0.0333 | 0.1333 | 0.3500 | 0.3833 | 0.6333 | 0.2889 | 0.1788 | 0.2500 | 0.6000 | 0.6191 | 0.2081 | 0.1182 | 0.1407 | 0.0333 | 0.6333 | 0.2889 | 0.1788 |
| 214-DS | 0.1000 | 0.2000 | 0.4333 | 0.4333 | 0.4667 | 0.3417 | 0.1357 | 0.2333 | 0.3667 | 0.3971 | 0.3084 | 0.2677 | 0.1181 | 0.1000 | 0.4667 | 0.3417 | 0.1357 |
| 215-DS | 0.0333 | 0.3333 | 0.5000 | 0.5000 | 0.5333 | 0.4000 | 0.1891 | 0.1667 | 0.5000 | 0.4727 | 0.2984 | 0.1457 | 0.1500 | 0.2333 | 0.5333 | 0.4733 | 0.0886 |
| 216-DS | 0.0667 | 0.2667 | 0.2667 | 0.3667 | 0.5000 | 0.3028 | 0.1235 | 0.1000 | 0.4333 | 0.4078 | 0.2735 | 0.2320 | 0.0875 | 0.2000 | 0.5000 | 0.3242 | 0.1034 |
| 217-DS | 0.0667 | 0.2667 | 0.8500 | 0.9833 | 1.0000 | 0.6750 | 0.3774 | 0.7167 | 0.9333 | 0.5591 | 0.4989 | 0.2909 | 0.3278 | 0.0667 | 1.0000 | 0.6750 | 0.3774 |
| 218-DS | 0.0000 | 0.0000 | 0.0000 | 0.0167 | 0.0333 | 0.0083 | 0.0151 | 0.0167 | 0.0333 | 1.8091 | 0.0001 | 0.0000 | 0.0125 | 0.0000 | 0.0333 | 0.0083 | 0.0151 |
| 219-DS | 0.3333 | 0.7167 | 0.7333 | 0.7833 | 0.8333 | 0.7083 | 0.1319 | 0.0667 | 0.5000 | 0.1862 | 0.6924 | 0.6697 | 0.0819 | 0.7000 | 0.8333 | 0.7567 | 0.0417 |
| 220-DS | 0.0667 | 0.0833 | 0.1000 | 0.2833 | 0.3000 | 0.1694 | 0.1049 | 0.2000 | 0.2333 | 0.6190 | 0.1400 | 0.1171 | 0.0977 | 0.0667 | 0.3000 | 0.1694 | 0.1049 |
| 221-DS | 0.5667 | 0.9000 | 0.9833 | 1.0000 | 1.0000 | 0.9167 | 0.1432 | 0.1000 | 0.4333 | 0.1562 | 0.9042 | 0.8891 | 0.1083 | 0.8333 | 1.0000 | 0.9733 | 0.0516 |
| 222-DS | 0.3000 | 0.3667 | 0.4667 | 0.5167 | 0.6000 | 0.4528 | 0.0948 | 0.1500 | 0.3000 | 0.2093 | 0.4433 | 0.4334 | 0.0773 | 0.3000 | 0.6000 | 0.4528 | 0.0948 |
| 223-DS | 0.3667 | 0.4833 | 0.6000 | 0.6667 | 0.7333 | 0.5806 | 0.1202 | 0.1833 | 0.3667 | 0.2070 | 0.5681 | 0.5548 | 0.0949 | 0.3667 | 0.7333 | 0.5806 | 0.1202 |
| 224-DS | 0.1667 | 0.3500 | 0.4333 | 0.6167 | 0.7333 | 0.4528 | 0.1899 | 0.2667 | 0.5667 | 0.4194 | 0.4100 | 0.3619 | 0.1528 | 0.1667 | 0.7333 | 0.4528 | 0.1899 |
| 225-DS | 0.3333 | 0.4000 | 0.4667 | 0.5000 | 0.5000 | 0.4500 | 0.0611 | 0.1000 | 0.1667 | 0.1359 | 0.4458 | 0.4413 | 0.0500 | 0.3333 | 0.5000 | 0.4500 | 0.0611 |

| Topic | Statistics for P@100 | | | | | | | | | | | | | | | | |
|--------|----------------------|--------|--------|--------|--------|--------|--------|--------|--------|--------|--------|--------|--------|--------|--------|--------|--------|
| | Min | 1st Q | 2nd Q | 3rd Q | Max | Mean | Std | IQR | Range | C.Var | Geom. | Harm. | MAD | LOT | UOT | MNO | SNO |
| 201-DS | 0.0600 | 0.4050 | 0.4850 | 0.5350 | 0.7200 | 0.4550 | 0.1596 | 0.1300 | 0.6600 | 0.3508 | 0.4042 | 0.2996 | 0.1075 | 0.3100 | 0.7200 | 0.4909 | 0.1049 |
| 202-DS | 0.0200 | 0.4300 | 0.4850 | 0.5600 | 0.6100 | 0.4458 | 0.1711 | 0.1300 | 0.5900 | 0.3837 | 0.3604 | 0.1609 | 0.1156 | 0.4300 | 0.6100 | 0.5120 | 0.0676 |
| 203-DS | 0.1200 | 0.2550 | 0.2650 | 0.3150 | 0.4500 | 0.2725 | 0.0850 | 0.0600 | 0.3300 | 0.3118 | 0.2589 | 0.2432 | 0.0563 | 0.2500 | 0.3400 | 0.2833 | 0.0328 |
| 204-DS | 0.0000 | 0.0000 | 0.0050 | 0.0100 | 0.0300 | 0.0075 | 0.0097 | 0.0100 | 0.0300 | 1.2871 | 0.0004 | 0.0000 | 0.0075 | 0.0000 | 0.0200 | 0.0055 | 0.0069 |
| 205-DS | 0.0900 | 0.0950 | 0.1200 | 0.1350 | 0.1600 | 0.1167 | 0.0231 | 0.0400 | 0.0700 | 0.1979 | 0.1146 | 0.1126 | 0.0189 | 0.0900 | 0.1600 | 0.1167 | 0.0231 |
| 206-DS | 0.0100 | 0.0200 | 0.1950 | 0.2300 | 0.2700 | 0.1442 | 0.1053 | 0.2100 | 0.2600 | 0.7302 | 0.0807 | 0.0319 | 0.0951 | 0.0100 | 0.2700 | 0.1442 | 0.1053 |
| 207-DS | 0.0900 | 0.3150 | 0.3400 | 0.3550 | 0.4100 | 0.3250 | 0.0819 | 0.0400 | 0.3200 | 0.2519 | 0.3082 | 0.2779 | 0.0475 | 0.3000 | 0.4100 | 0.3464 | 0.0367 |
| 208-DS | 0.1500 | 0.1700 | 0.2000 | 0.2550 | 0.3600 | 0.2175 | 0.0654 | 0.0850 | 0.2100 | 0.3006 | 0.2094 | 0.2023 | 0.0500 | 0.1500 | 0.3600 | 0.2175 | 0.0654 |
| 209-DS | 0.1700 | 0.2050 | 0.2100 | 0.2150 | 0.2400 | 0.2092 | 0.0178 | 0.0100 | 0.0700 | 0.0852 | 0.2084 | 0.2077 | 0.0112 | 0.2000 | 0.2200 | 0.2100 | 0.0053 |
| 210-DS | 0.1200 | 0.1600 | 0.2400 | 0.3550 | 0.4000 | 0.2575 | 0.1075 | 0.1950 | 0.2800 | 0.4177 | 0.2360 | 0.2157 | 0.0958 | 0.1200 | 0.4000 | 0.2575 | 0.1075 |
| 211-DS | 0.2600 | 0.3900 | 0.5000 | 0.5450 | 0.6100 | 0.4625 | 0.1131 | 0.1550 | 0.3500 | 0.2445 | 0.4480 | 0.4318 | 0.0937 | 0.2600 | 0.6100 | 0.4625 | 0.1131 |
| 212-DS | 0.1600 | 0.3050 | 0.3550 | 0.3750 | 0.3900 | 0.3275 | 0.0746 | 0.0700 | 0.2300 | 0.2278 | 0.3174 | 0.3046 | 0.0571 | 0.2100 | 0.3900 | 0.3427 | 0.0553 |
| 213-DS | 0.0600 | 0.0900 | 0.2150 | 0.2650 | 0.3900 | 0.1967 | 0.1032 | 0.1750 | 0.3300 | 0.5246 | 0.1663 | 0.1346 | 0.0822 | 0.0600 | 0.3900 | 0.1967 | 0.1032 |
| 214-DS | 0.0600 | 0.0900 | 0.1400 | 0.1500 | 0.1500 | 0.1242 | 0.0337 | 0.0600 | 0.0900 | 0.2714 | 0.1190 | 0.1130 | 0.0294 | 0.0600 | 0.1500 | 0.1242 | 0.0337 |
| 215-DS | 0.0800 | 0.1400 | 0.1800 | 0.2100 | 0.2400 | 0.1708 | 0.0533 | 0.0700 | 0.1600 | 0.3122 | 0.1615 | 0.1506 | 0.0408 | 0.0800 | 0.2400 | 0.1708 | 0.0533 |
| 216-DS | 0.0200 | 0.2000 | 0.2300 | 0.2700 | 0.3000 | 0.2208 | 0.0759 | 0.0700 | 0.2800 | 0.3435 | 0.1917 | 0.1231 | 0.0525 | 0.1700 | 0.3000 | 0.2391 | 0.0439 |
| 217-DS | 0.0600 | 0.1550 | 0.6500 | 0.7800 | 0.8100 | 0.5283 | 0.3109 | 0.6250 | 0.7500 | 0.5884 | 0.3838 | 0.2289 | 0.2739 | 0.0600 | 0.8100 | 0.5283 | 0.3109 |
| 218-DS | 0.0000 | 0.0000 | 0.0050 | 0.0150 | 0.0300 | 0.0083 | 0.0103 | 0.0150 | 0.0300 | 1.2358 | 0.0004 | 0.0000 | 0.0083 | 0.0000 | 0.0300 | 0.0083 | 0.0103 |
| 219-DS | 0.3200 | 0.3900 | 0.4050 | 0.4550 | 0.5200 | 0.4200 | 0.0574 | 0.0650 | 0.2000 | 0.1366 | 0.4165 | 0.4129 | 0.0433 | 0.3200 | 0.5200 | 0.4200 | 0.0574 |
| 220-DS | 0.0200 | 0.0300 | 0.0750 | 0.1150 | 0.1200 | 0.0725 | 0.0409 | 0.0850 | 0.1000 | 0.5645 | 0.0590 | 0.0453 | 0.0358 | 0.0200 | 0.1200 | 0.0725 | 0.0409 |
| 221-DS | 0.3500 | 0.7150 | 0.8800 | 0.9450 | 0.9700 | 0.8083 | 0.1898 | 0.2300 | 0.6200 | 0.2348 | 0.7810 | 0.7443 | 0.1422 | 0.6000 | 0.9700 | 0.8500 | 0.1292 |
| 222-DS | 0.1600 | 0.2700 | 0.3150 | 0.3900 | 0.4500 | 0.3208 | 0.0854 | 0.1200 | 0.2900 | 0.2663 | 0.3093 | 0.2965 | 0.0675 | 0.1600 | 0.4500 | 0.3208 | 0.0854 |
| 223-DS | 0.2400 | 0.2750 | 0.2950 | 0.3300 | 0.4300 | 0.3100 | 0.0613 | 0.0550 | 0.1900 | 0.1979 | 0.3049 | 0.3002 | 0.0450 | 0.2400 | 0.3300 | 0.2870 | 0.0327 |
| 224-DS | 0.1700 | 0.2400 | 0.3500 | 0.4450 | 0.5100 | 0.3433 | 0.1225 | 0.2050 | 0.3400 | 0.3568 | 0.3206 | 0.2964 | 0.1017 | 0.1700 | 0.5100 | 0.3433 | 0.1225 |
| 225-DS | 0.3400 | 0.3500 | 0.3650 | 0.3900 | 0.4000 | 0.3692 | 0.0243 | 0.0400 | 0.0600 | 0.0658 | 0.3684 | 0.3677 | 0.0225 | 0.3400 | 0.4000 | 0.3692 | 0.0243 |

| Topic | Statistics for P@200 | | | | | | | | | | | | | | | | |
|--------|----------------------|--------|--------|--------|--------|--------|--------|--------|--------|--------|--------|--------|--------|--------|--------|--------|--------|
| | Min | 1st Q | 2nd Q | 3rd Q | Max | Mean | Std | IQR | Range | C.Var | Geom. | Harm. | MAD | LOT | UOT | MNO | SNO |
| 201-DS | 0.0550 | 0.2525 | 0.3500 | 0.3925 | 0.4950 | 0.3221 | 0.1142 | 0.1400 | 0.4400 | 0.3547 | 0.2901 | 0.2321 | 0.0851 | 0.0550 | 0.4950 | 0.3221 | 0.1142 |
| 202-DS | 0.0150 | 0.3675 | 0.4050 | 0.4450 | 0.5100 | 0.3692 | 0.1341 | 0.0775 | 0.4950 | 0.3633 | 0.2992 | 0.1257 | 0.0862 | 0.3650 | 0.5100 | 0.4205 | 0.0480 |
| 203-DS | 0.1100 | 0.1950 | 0.2250 | 0.2500 | 0.2700 | 0.2125 | 0.0505 | 0.0550 | 0.1600 | 0.2375 | 0.2057 | 0.1973 | 0.0379 | 0.1250 | 0.2700 | 0.2218 | 0.0407 |
| 204-DS | 0.0000 | 0.0000 | 0.0050 | 0.0125 | 0.0200 | 0.0067 | 0.0078 | 0.0125 | 0.0200 | 1.1677 | 0.0005 | 0.0000 | 0.0064 | 0.0000 | 0.0200 | 0.0067 | 0.0078 |
| 205-DS | 0.0650 | 0.0750 | 0.0825 | 0.0850 | 0.0850 | 0.0796 | 0.0066 | 0.0100 | 0.0200 | 0.0824 | 0.0793 | 0.0790 | 0.0055 | 0.0650 | 0.0850 | 0.0796 | 0.0066 |
| 206-DS | 0.0050 | 0.0225 | 0.1125 | 0.1500 | 0.1500 | 0.0908 | 0.0621 | 0.1275 | 0.1450 | 0.6834 | 0.0588 | 0.0275 | 0.0558 | 0.0050 | 0.1500 | 0.0908 | 0.0621 |
| 207-DS | 0.0650 | 0.2100 | 0.2525 | 0.2875 | 0.3150 | 0.2421 | 0.0679 | 0.0775 | 0.2500 | 0.2806 | 0.2278 | 0.2036 | 0.0459 | 0.2100 | 0.3150 | 0.2582 | 0.0407 |
| 208-DS | 0.1100 | 0.1250 | 0.1400 | 0.1675 | 0.2300 | 0.1483 | 0.0352 | 0.0425 | 0.1200 | 0.2372 | 0.1449 | 0.1418 | 0.0272 | 0.1100 | 0.2300 | 0.1483 | 0.0352 |
| 209-DS | 0.0850 | 0.1050 | 0.1050 | 0.1125 | 0.1250 | 0.1075 | 0.0101 | 0.0075 | 0.0400 | 0.0941 | 0.1070 | 0.1066 | 0.0071 | 0.1000 | 0.1200 | 0.1080 | 0.0059 |
| 210-DS | 0.0850 | 0.1175 | 0.1800 | 0.2400 | 0.2650 | 0.1796 | 0.0655 | 0.1225 | 0.1800 | 0.3645 | 0.1679 | 0.1563 | 0.0571 | 0.0850 | 0.2650 | 0.1796 | 0.0655 |
| 211-DS | 0.2300 | 0.3000 | 0.4225 | 0.4700 | 0.4950 | 0.3833 | 0.0999 | 0.1700 | 0.2650 | 0.2607 | 0.3697 | 0.3547 | 0.0844 | 0.2300 | 0.4950 | 0.3833 | 0.0999 |
| 212-DS | 0.1450 | 0.2375 | 0.2800 | 0.2900 | 0.3000 | 0.2567 | 0.0553 | 0.0525 | 0.1550 | 0.2154 | 0.2499 | 0.2418 | 0.0442 | 0.1600 | 0.3000 | 0.2668 | 0.0447 |
| 213-DS | 0.0450 | 0.0675 | 0.1450 | 0.2075 | 0.2450 | 0.1425 | 0.0710 | 0.1400 | 0.2000 | 0.4981 | 0.1240 | 0.1054 | 0.0600 | 0.0450 | 0.2450 | 0.1425 | 0.0710 |
| 214-DS | 0.0400 | 0.0650 | 0.0775 | 0.0800 | 0.0850 | 0.0721 | 0.0123 | 0.0150 | 0.0450 | 0.1711 | 0.0709 | 0.0693 | 0.0092 | 0.0650 | 0.0850 | 0.0750 | 0.0074 |
| 215-DS | 0.0700 | 0.0900 | 0.1000 | 0.1150 | 0.1200 | 0.0992 | 0.0161 | 0.0250 | 0.0500 | 0.1621 | 0.0979 | 0.0966 | 0.0126 | 0.0700 | 0.1200 | 0.0992 | 0.0161 |
| 216-DS | 0.0100 | 0.1425 | 0.1725 | 0.2225 | 0.2400 | 0.1708 | 0.0650 | 0.0800 | 0.2300 | 0.3806 | 0.1421 | 0.0739 | 0.0492 | 0.1300 | 0.2400 | 0.1855 | 0.0427 |
| 217-DS | 0.0500 | 0.1325 | 0.4725 | 0.4950 | 0.5050 | 0.3504 | 0.1919 | 0.3625 | 0.4550 | 0.5475 | 0.2702 | 0.1781 | 0.1678 | 0.0500 | 0.5050 | 0.3504 | 0.1919 |
| 218-DS | 0.0000 | 0.0000 | 0.0050 | 0.0075 | 0.0150 | 0.0050 | 0.0048 | 0.0075 | 0.0150 | 0.9535 | 0.0008 | 0.0000 | 0.0033 | 0.0000 | 0.0150 | 0.0050 | 0.0048 |
| 219-DS | 0.1950 | 0.2100 | 0.2350 | 0.2600 | 0.2850 | 0.2379 | 0.0294 | 0.0500 | 0.0900 | 0.1237 | 0.2363 | 0.2346 | 0.0238 | 0.1950 | 0.2850 | 0.2379 | 0.0294 |
| 220-DS | 0.0100 | 0.0200 | 0.0500 | 0.0625 | 0.0700 | 0.0433 | 0.0228 | 0.0425 | 0.0600 | 0.5261 | 0.0357 | 0.0271 | 0.0189 | 0.0100 | 0.0700 | 0.0433 | 0.0228 |
| 221-DS | 0.3150 | 0.5325 | 0.6800 | 0.7500 | 0.7700 | 0.6296 | 0.1495 | 0.2175 | 0.4550 | 0.2374 | 0.6101 | 0.5869 | 0.1238 | 0.3150 | 0.7700 | 0.6296 | 0.1495 |
| 222-DS | 0.1150 | 0.1750 | 0.2000 | 0.2575 | 0.2800 | 0.2092 | 0.0530 | 0.0825 | 0.1650 | 0.2534 | 0.2024 | 0.1951 | 0.0442 | 0.1150 | 0.2800 | 0.2092 | 0.0530 |
| 223-DS | 0.1450 | 0.1750 | 0.2300 | 0.2525 | 0.2600 | 0.2137 | 0.0421 | 0.0775 | 0.1150 | 0.1970 | 0.2097 | 0.2054 | 0.0373 | 0.1450 | 0.2600 | 0.2137 | 0.0421 |
| 224-DS | 0.1350 | 0.1825 | 0.2650 | 0.2875 | 0.3900 | 0.2542 | 0.0858 | 0.1050 | 0.2550 | 0.3375 | 0.2399 | 0.2250 | 0.0636 | 0.1350 | 0.3900 | 0.2542 | 0.0858 |
| 225-DS | 0.2400 | 0.2550 | 0.2800 | 0.2825 | 0.2850 | 0.2700 | 0.0168 | 0.0275 | 0.0450 | 0.0622 | 0.2695 | 0.2690 | 0.0142 | 0.2400 | 0.2850 | 0.2700 | 0.0168 |

| Topic | Statistics for P@500 | | | | | | | | | | | | | | | | |
|--------|----------------------|--------|--------|--------|--------|--------|--------|--------|--------|--------|--------|--------|--------|--------|--------|--------|--------|
| | Min | 1st Q | 2nd Q | 3rd Q | Max | Mean | Std | IQR | Range | C.Var | Geom. | Harm. | MAD | LOT | UOT | MNO | SNO |
| 201-DS | 0.0600 | 0.1560 | 0.1930 | 0.2320 | 0.2840 | 0.1893 | 0.0606 | 0.0760 | 0.2240 | 0.3198 | 0.1777 | 0.1617 | 0.0483 | 0.0600 | 0.2840 | 0.1893 | 0.0606 |
| 202-DS | 0.0480 | 0.2180 | 0.2290 | 0.2500 | 0.2660 | 0.2155 | 0.0610 | 0.0320 | 0.2180 | 0.2829 | 0.2005 | 0.1724 | 0.0388 | 0.2180 | 0.2660 | 0.2388 | 0.0186 |
| 203-DS | 0.0840 | 0.1180 | 0.1280 | 0.1350 | 0.1420 | 0.1235 | 0.0183 | 0.0170 | 0.0580 | 0.1480 | 0.1221 | 0.1205 | 0.0134 | 0.0940 | 0.1420 | 0.1271 | 0.0140 |
| 204-DS | 0.0020 | 0.0040 | 0.0040 | 0.0080 | 0.0100 | 0.0057 | 0.0029 | 0.0040 | 0.0080 | 0.5177 | 0.0049 | 0.0042 | 0.0026 | 0.0020 | 0.0100 | 0.0057 | 0.0029 |
| 205-DS | 0.0320 | 0.0340 | 0.0350 | 0.0360 | 0.0360 | 0.0348 | 0.0013 | 0.0020 | 0.0040 | 0.0384 | 0.0348 | 0.0348 | 0.0012 | 0.0320 | 0.0360 | 0.0348 | 0.0013 |
| 206-DS | 0.0080 | 0.0160 | 0.0600 | 0.0710 | 0.0760 | 0.0473 | 0.0274 | 0.0550 | 0.0680 | 0.5792 | 0.0370 | 0.0263 | 0.0248 | 0.0080 | 0.0760 | 0.0473 | 0.0274 |
| 207-DS | 0.0680 | 0.1060 | 0.1420 | 0.1620 | 0.1640 | 0.1333 | 0.0312 | 0.0560 | 0.0960 | 0.2340 | 0.1293 | 0.1246 | 0.0256 | 0.0680 | 0.1640 | 0.1333 | 0.0312 |
| 208-DS | 0.0780 | 0.0870 | 0.0890 | 0.0970 | 0.1280 | 0.0930 | 0.0137 | 0.0100 | 0.0500 | 0.1471 | 0.0922 | 0.0914 | 0.0098 | 0.0780 | 0.1060 | 0.0898 | 0.0085 |
| 209-DS | 0.0360 | 0.0430 | 0.0440 | 0.0460 | 0.0500 | 0.0442 | 0.0040 | 0.0030 | 0.0140 | 0.0894 | 0.0440 | 0.0438 | 0.0026 | 0.0400 | 0.0500 | 0.0449 | 0.0031 |
| 210-DS | 0.0620 | 0.0760 | 0.0920 | 0.1300 | 0.1480 | 0.1018 | 0.0316 | 0.0540 | 0.0860 | 0.3102 | 0.0974 | 0.0933 | 0.0278 | 0.0620 | 0.1480 | 0.1018 | 0.0316 |
| 211-DS | 0.1420 | 0.2200 | 0.2860 | 0.3050 | 0.3320 | 0.2600 | 0.0610 | 0.0850 | 0.1900 | 0.2346 | 0.2524 | 0.2439 | 0.0520 | 0.1420 | 0.3320 | 0.2600 | 0.0610 |
| 212-DS | 0.0940 | 0.1480 | 0.1560 | 0.1650 | 0.1880 | 0.1503 | 0.0284 | 0.0170 | 0.0940 | 0.1890 | 0.1474 | 0.1438 | 0.0196 | 0.1480 | 0.1880 | 0.1616 | 0.0118 |
| 213-DS | 0.0300 | 0.0430 | 0.0870 | 0.1100 | 0.1320 | 0.0805 | 0.0367 | 0.0670 | 0.1020 | 0.4564 | 0.0715 | 0.0621 | 0.0307 | 0.0300 | 0.1320 | 0.0805 | 0.0367 |
| 214-DS | 0.0260 | 0.0280 | 0.0330 | 0.0340 | 0.0360 | 0.0317 | 0.0035 | 0.0060 | 0.0100 | 0.1105 | 0.0315 | 0.0313 | 0.0031 | 0.0260 | 0.0360 | 0.0317 | 0.0035 |
| 215-DS | 0.0360 | 0.0380 | 0.0440 | 0.0470 | 0.0500 | 0.0430 | 0.0051 | 0.0090 | 0.0140 | 0.1182 | 0.0427 | 0.0424 | 0.0043 | 0.0360 | 0.0500 | 0.0430 | 0.0051 |
| 216-DS | 0.0040 | 0.0790 | 0.1000 | 0.1080 | 0.1120 | 0.0882 | 0.0305 | 0.0290 | 0.1080 | 0.3456 | 0.0726 | 0.0326 | 0.0211 | 0.0640 | 0.1120 | 0.0958 | 0.0158 |
| 217-DS | 0.0380 | 0.1240 | 0.2380 | 0.2430 | 0.2580 | 0.1872 | 0.0792 | 0.1190 | 0.2200 | 0.4233 | 0.1633 | 0.1307 | 0.0666 | 0.0380 | 0.2580 | 0.1872 | 0.0792 |
| 218-DS | 0.0020 | 0.0020 | 0.0040 | 0.0040 | 0.0060 | 0.0037 | 0.0014 | 0.0020 | 0.0040 | 0.3915 | 0.0034 | 0.0031 | 0.0011 | 0.0020 | 0.0060 | 0.0037 | 0.0014 |
| 219-DS | 0.0780 | 0.0910 | 0.1080 | 0.1120 | 0.1140 | 0.1028 | 0.0120 | 0.0210 | 0.0360 | 0.1171 | 0.1021 | 0.1014 | 0.0102 | 0.0780 | 0.1140 | 0.1028 | 0.0120 |
| 220-DS | 0.0040 | 0.0080 | 0.0220 | 0.0260 | 0.0280 | 0.0183 | 0.0095 | 0.0180 | 0.0240 | 0.5176 | 0.0150 | 0.0111 | 0.0082 | 0.0040 | 0.0280 | 0.0183 | 0.0095 |
| 221-DS | 0.1820 | 0.3150 | 0.3410 | 0.3520 | 0.3580 | 0.3242 | 0.0482 | 0.0370 | 0.1760 | 0.1488 | 0.3198 | 0.3140 | 0.0298 | 0.3080 | 0.3580 | 0.3371 | 0.0188 |
| 222-DS | 0.0620 | 0.0860 | 0.1070 | 0.1180 | 0.1300 | 0.1017 | 0.0214 | 0.0320 | 0.0680 | 0.2100 | 0.0994 | 0.0970 | 0.0177 | 0.0620 | 0.1300 | 0.1017 | 0.0214 |
| 223-DS | 0.0800 | 0.0920 | 0.1260 | 0.1500 | 0.1600 | 0.1230 | 0.0298 | 0.0580 | 0.0800 | 0.2425 | 0.1195 | 0.1159 | 0.0260 | 0.0800 | 0.1600 | 0.1230 | 0.0298 |
| 224-DS | 0.0900 | 0.1200 | 0.1580 | 0.1910 | 0.2120 | 0.1545 | 0.0436 | 0.0710 | 0.1220 | 0.2825 | 0.1483 | 0.1417 | 0.0352 | 0.0900 | 0.2120 | 0.1545 | 0.0436 |
| 225-DS | 0.1160 | 0.1420 | 0.1470 | 0.1540 | 0.1560 | 0.1440 | 0.0132 | 0.0120 | 0.0400 | 0.0919 | 0.1434 | 0.1427 | 0.0097 | 0.1380 | 0.1560 | 0.1492 | 0.0058 |

| Topic | Statistics for P@1000 | | | | | | | | | | | | | | | | |
|--------|-----------------------|--------|--------|--------|--------|--------|--------|--------|--------|--------|--------|--------|--------|--------|--------|--------|--------|
| | Min | 1st Q | 2nd Q | 3rd Q | Max | Mean | Std | IQR | Range | C.Var | Geom. | Harm. | MAD | LOT | UOT | MNO | SNO |
| 201-DS | 0.0480 | 0.1040 | 0.1240 | 0.1450 | 0.1710 | 0.1242 | 0.0344 | 0.0410 | 0.1230 | 0.2770 | 0.1186 | 0.1112 | 0.0251 | 0.0480 | 0.1710 | 0.1242 | 0.0344 |
| 202-DS | 0.0590 | 0.1220 | 0.1250 | 0.1345 | 0.1390 | 0.1211 | 0.0223 | 0.0125 | 0.0800 | 0.1838 | 0.1185 | 0.1149 | 0.0140 | 0.1220 | 0.1390 | 0.1295 | 0.0067 |
| 203-DS | 0.0660 | 0.0755 | 0.0760 | 0.0785 | 0.0820 | 0.0758 | 0.0045 | 0.0030 | 0.0160 | 0.0600 | 0.0757 | 0.0756 | 0.0029 | 0.0750 | 0.0820 | 0.0775 | 0.0025 |
| 204-DS | 0.0020 | 0.0030 | 0.0060 | 0.0080 | 0.0100 | 0.0058 | 0.0029 | 0.0050 | 0.0080 | 0.5002 | 0.0050 | 0.0042 | 0.0024 | 0.0020 | 0.0100 | 0.0058 | 0.0029 |
| 205-DS | 0.0160 | 0.0170 | 0.0180 | 0.0180 | 0.0180 | 0.0176 | 0.0007 | 0.0010 | 0.0020 | 0.0380 | 0.0176 | 0.0176 | 0.0006 | 0.0160 | 0.0180 | 0.0176 | 0.0007 |
| 206-DS | 0.0060 | 0.0115 | 0.0385 | 0.0400 | 0.0440 | 0.0281 | 0.0153 | 0.0285 | 0.0380 | 0.5463 | 0.0227 | 0.0169 | 0.0141 | 0.0060 | 0.0440 | 0.0281 | 0.0153 |
| 207-DS | 0.0430 | 0.0570 | 0.0785 | 0.0855 | 0.0880 | 0.0723 | 0.0155 | 0.0285 | 0.0450 | 0.2144 | 0.0706 | 0.0687 | 0.0132 | 0.0430 | 0.0880 | 0.0723 | 0.0155 |
| 208-DS | 0.0490 | 0.0505 | 0.0520 | 0.0565 | 0.0740 | 0.0547 | 0.0072 | 0.0060 | 0.0250 | 0.1320 | 0.0543 | 0.0539 | 0.0052 | 0.0490 | 0.0610 | 0.0529 | 0.0041 |
| 209-DS | 0.0190 | 0.0220 | 0.0225 | 0.0240 | 0.0250 | 0.0228 | 0.0017 | 0.0020 | 0.0060 | 0.0753 | 0.0227 | 0.0226 | 0.0013 | 0.0190 | 0.0250 | 0.0228 | 0.0017 |
| 210-DS | 0.0420 | 0.0525 | 0.0565 | 0.0785 | 0.0820 | 0.0624 | 0.0145 | 0.0260 | 0.0400 | 0.2330 | 0.0609 | 0.0594 | 0.0127 | 0.0420 | 0.0820 | 0.0624 | 0.0145 |
| 211-DS | 0.1050 | 0.1590 | 0.1775 | 0.1880 | 0.1950 | 0.1672 | 0.0277 | 0.0290 | 0.0900 | 0.1657 | 0.1648 | 0.1619 | 0.0212 | 0.1250 | 0.1950 | 0.1729 | 0.0205 |
| 212-DS | 0.0700 | 0.0825 | 0.0860 | 0.0930 | 0.0980 | 0.0862 | 0.0086 | 0.0105 | 0.0280 | 0.0996 | 0.0858 | 0.0853 | 0.0068 | 0.0700 | 0.0980 | 0.0862 | 0.0086 |
| 213-DS | 0.0190 | 0.0255 | 0.0575 | 0.0695 | 0.0760 | 0.0505 | 0.0221 | 0.0440 | 0.0570 | 0.4376 | 0.0451 | 0.0395 | 0.0194 | 0.0190 | 0.0760 | 0.0505 | 0.0221 |
| 214-DS | 0.0140 | 0.0145 | 0.0170 | 0.0170 | 0.0180 | 0.0163 | 0.0015 | 0.0025 | 0.0040 | 0.0951 | 0.0162 | 0.0161 | 0.0013 | 0.0140 | 0.0180 | 0.0163 | 0.0015 |
| 215-DS | 0.0190 | 0.0200 | 0.0230 | 0.0240 | 0.0250 | 0.0222 | 0.0024 | 0.0040 | 0.0060 | 0.1069 | 0.0221 | 0.0220 | 0.0021 | 0.0190 | 0.0250 | 0.0222 | 0.0024 |
| 216-DS | 0.0030 | 0.0440 | 0.0555 | 0.0565 | 0.0600 | 0.0477 | 0.0161 | 0.0125 | 0.0570 | 0.3371 | 0.0403 | 0.0217 | 0.0109 | 0.0340 | 0.0600 | 0.0517 | 0.0081 |
| 217-DS | 0.0240 | 0.0810 | 0.1340 | 0.1390 | 0.1410 | 0.1097 | 0.0405 | 0.0580 | 0.1170 | 0.3697 | 0.0988 | 0.0825 | 0.0327 | 0.0240 | 0.1410 | 0.1097 | 0.0405 |
| 218-DS | 0.0010 | 0.0020 | 0.0020 | 0.0025 | 0.0030 | 0.0021 | 0.0007 | 0.0005 | 0.0020 | 0.3209 | 0.0020 | 0.0018 | 0.0005 | 0.0020 | 0.0030 | 0.0023 | 0.0005 |
| 219-DS | 0.0390 | 0.0480 | 0.0545 | 0.0565 | 0.0570 | 0.0523 | 0.0056 | 0.0085 | 0.0180 | 0.1076 | 0.0520 | 0.0517 | 0.0046 | 0.0390 | 0.0570 | 0.0523 | 0.0056 |
| 220-DS | 0.0020 | 0.0050 | 0.0115 | 0.0140 | 0.0140 | 0.0098 | 0.0048 | 0.0090 | 0.0120 | 0.4970 | 0.0080 | 0.0059 | 0.0042 | 0.0020 | 0.0140 | 0.0098 | 0.0048 |
| 221-DS | 0.1530 | 0.1755 | 0.1790 | 0.1810 | 0.1820 | 0.1763 | 0.0079 | 0.0055 | 0.0290 | 0.0447 | 0.1762 | 0.1760 | 0.0048 | 0.1730 | 0.1820 | 0.1785 | 0.0030 |
| 222-DS | 0.0440 | 0.0495 | 0.0585 | 0.0630 | 0.0650 | 0.0562 | 0.0077 | 0.0135 | 0.0210 | 0.1364 | 0.0557 | 0.0552 | 0.0066 | 0.0440 | 0.0650 | 0.0562 | 0.0077 |
| 223-DS | 0.0490 | 0.0600 | 0.0730 | 0.0820 | 0.0890 | 0.0716 | 0.0134 | 0.0220 | 0.0400 | 0.1876 | 0.0704 | 0.0691 | 0.0113 | 0.0490 | 0.0890 | 0.0716 | 0.0134 |
| 224-DS | 0.0550 | 0.0775 | 0.1000 | 0.1120 | 0.1160 | 0.0924 | 0.0222 | 0.0345 | 0.0610 | 0.2407 | 0.0896 | 0.0865 | 0.0188 | 0.0550 | 0.1160 | 0.0924 | 0.0222 |
| 225-DS | 0.0680 | 0.0795 | 0.0820 | 0.0865 | 0.0890 | 0.0811 | 0.0065 | 0.0070 | 0.0210 | 0.0800 | 0.0808 | 0.0806 | 0.0047 | 0.0700 | 0.0890 | 0.0823 | 0.0053 |

Domain-Specific Monolingual German Task Top 5 Participants – Standard Recall Levels vs Mean Interpolated Precision

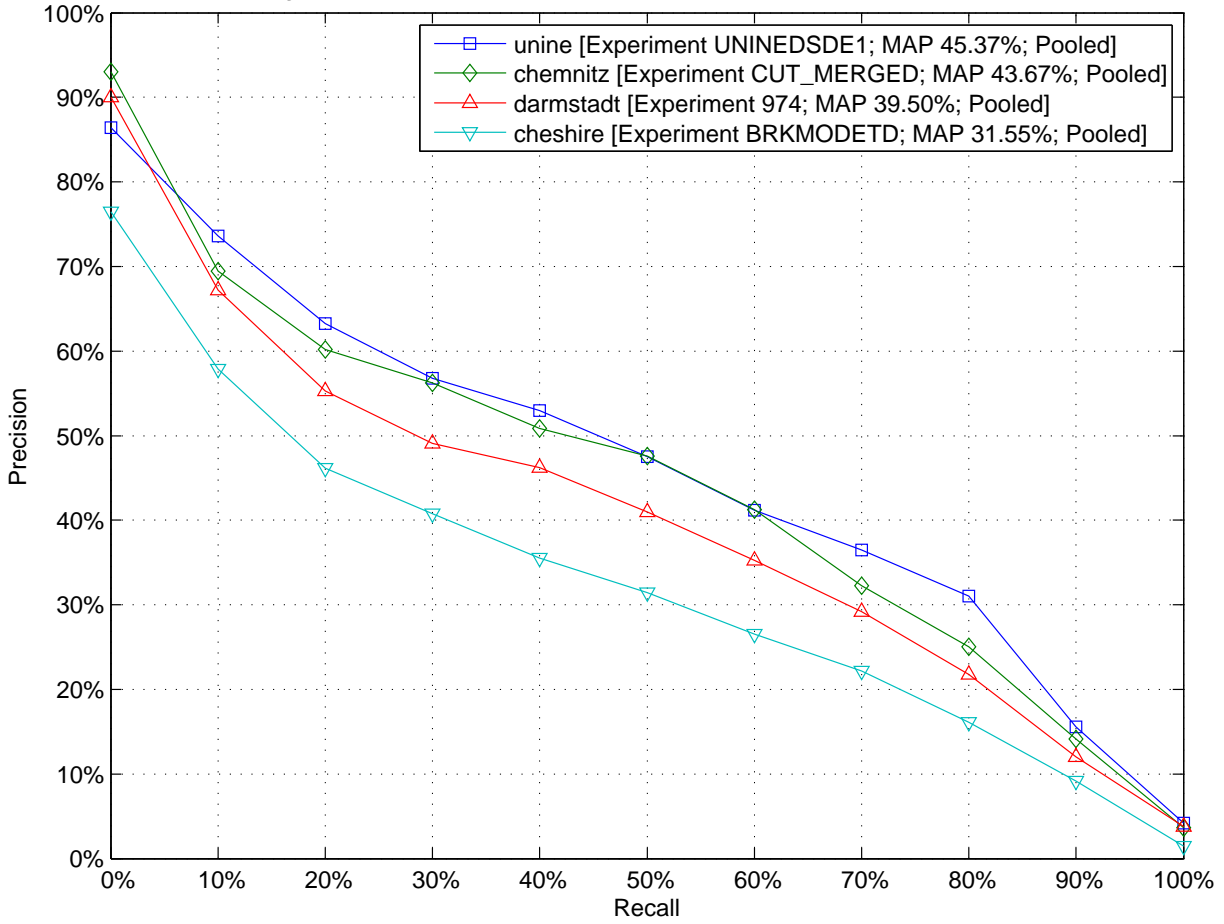

Domain-Specific Monolingual German Task Top 5 Participants – Comparison to Median Average Precision by Topic (Topics 201-DS to 225-DS)

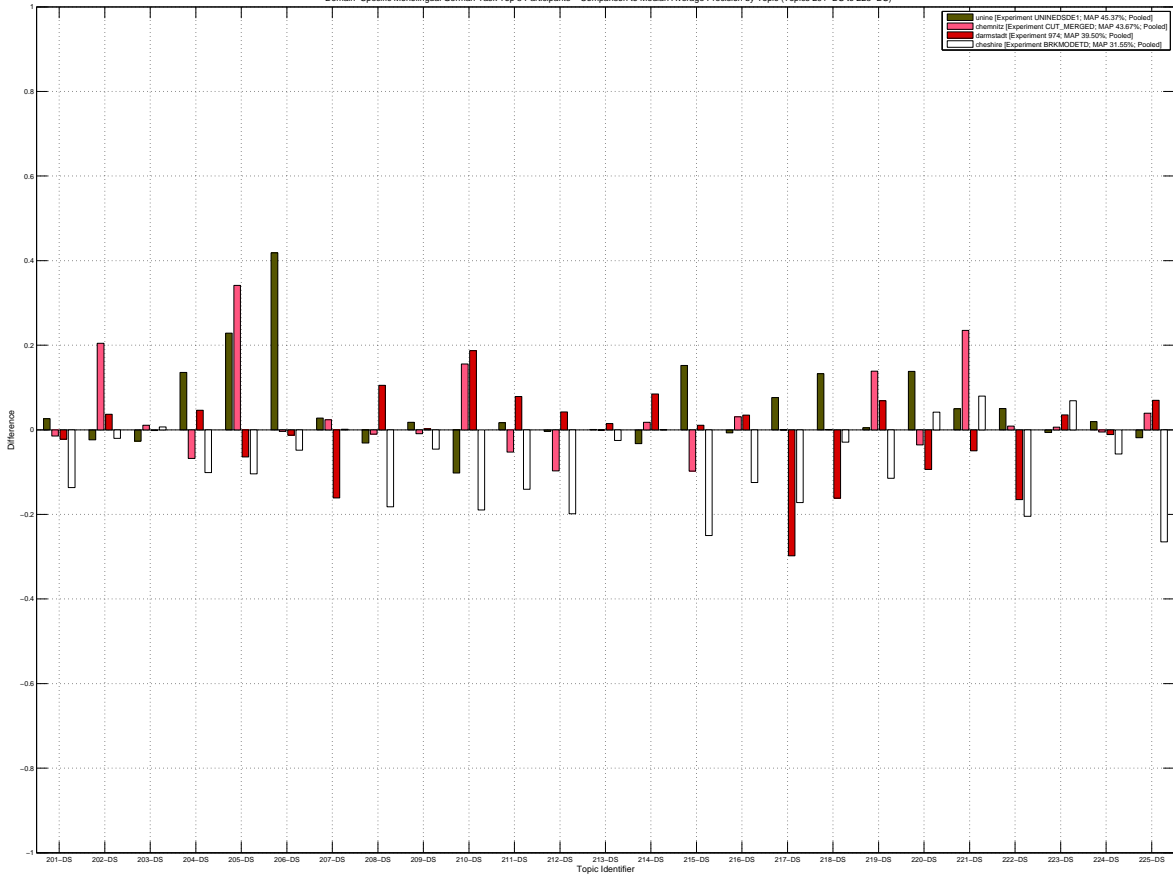

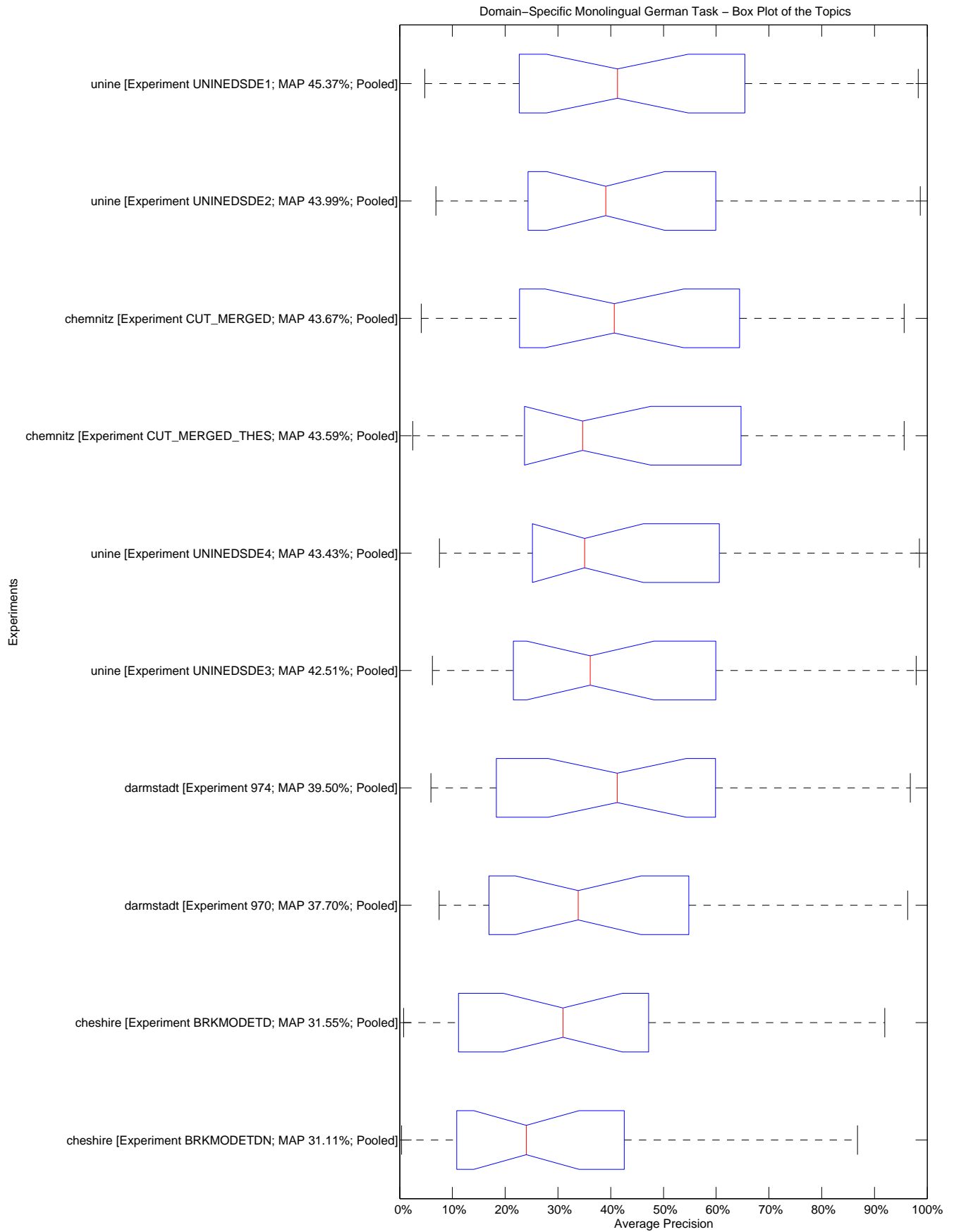

10.2455/TUKEY_T_TEST.27FB71019458FB07BB1CA0CEBAE8940A

Domain-Specific Monolingual German Task – Tukey T test with "top group" highlighted

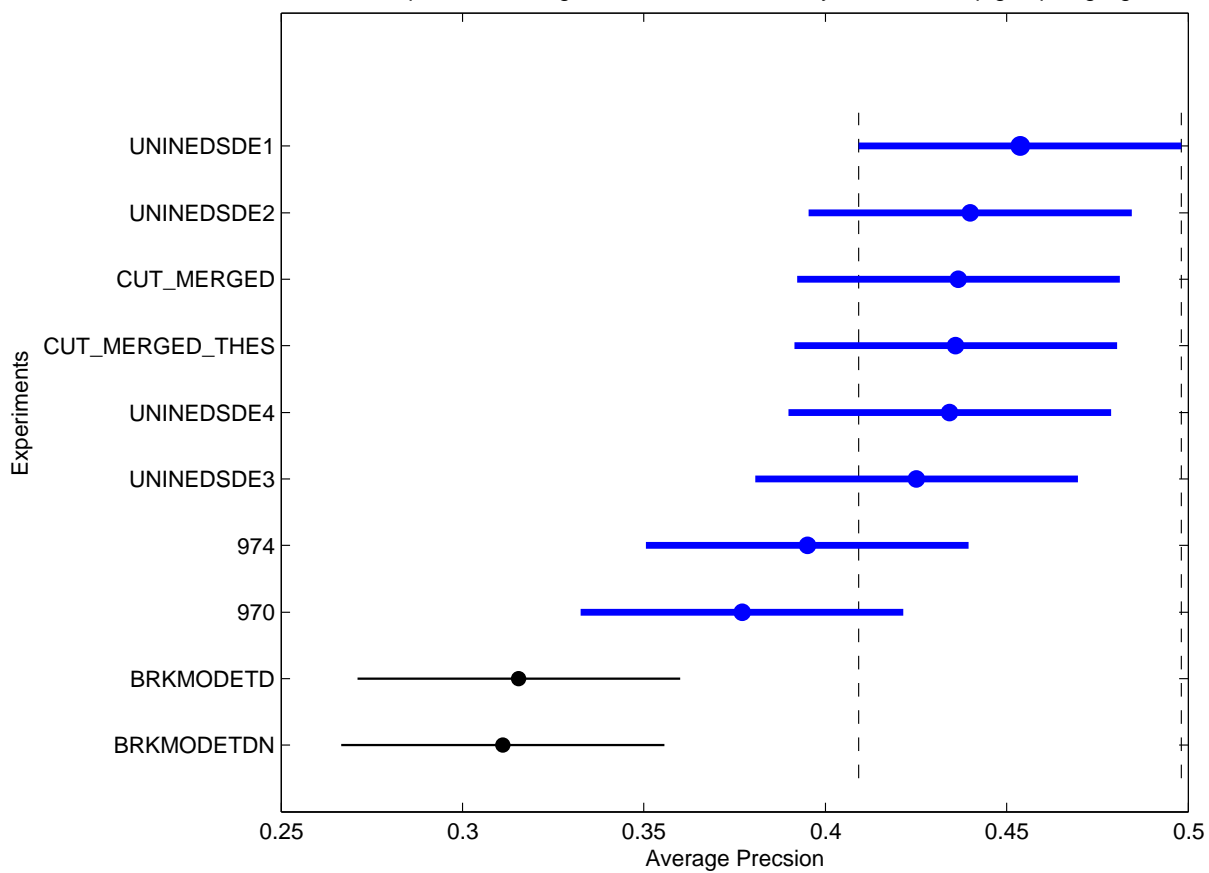

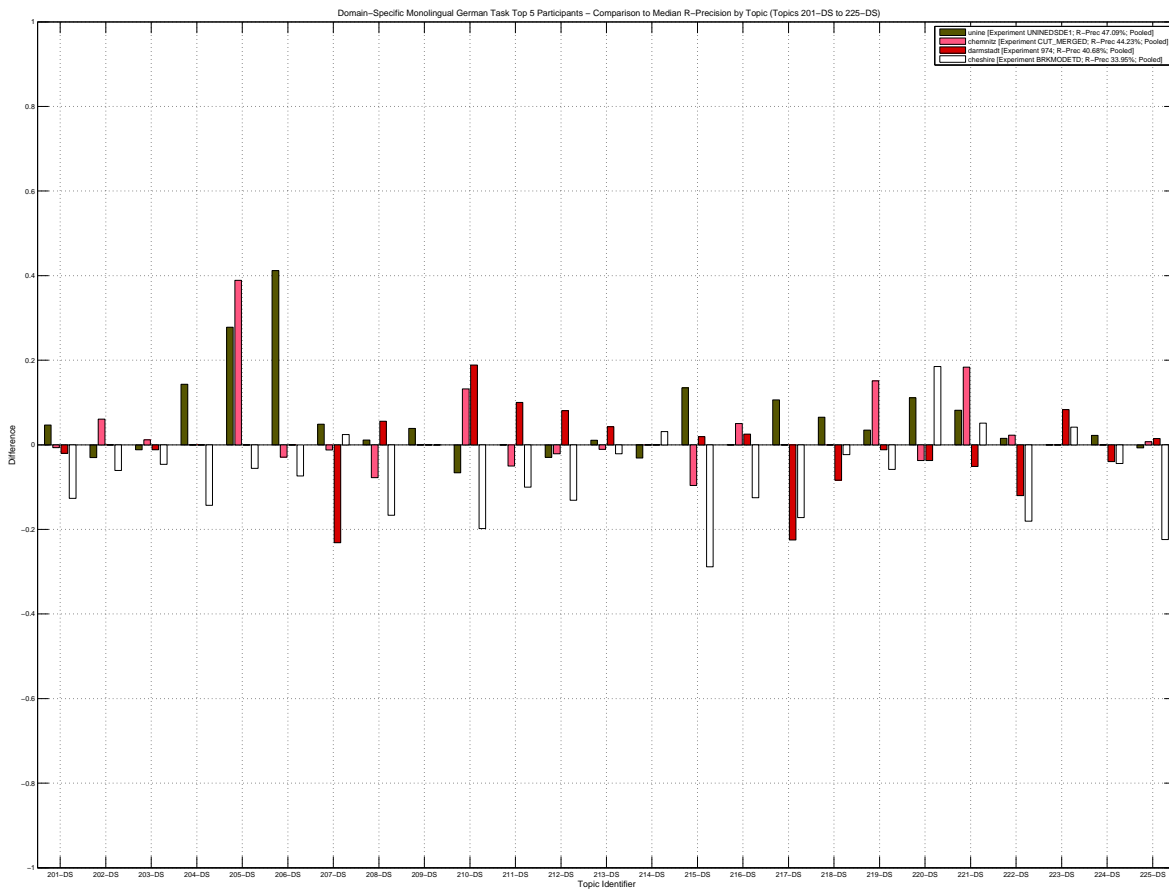
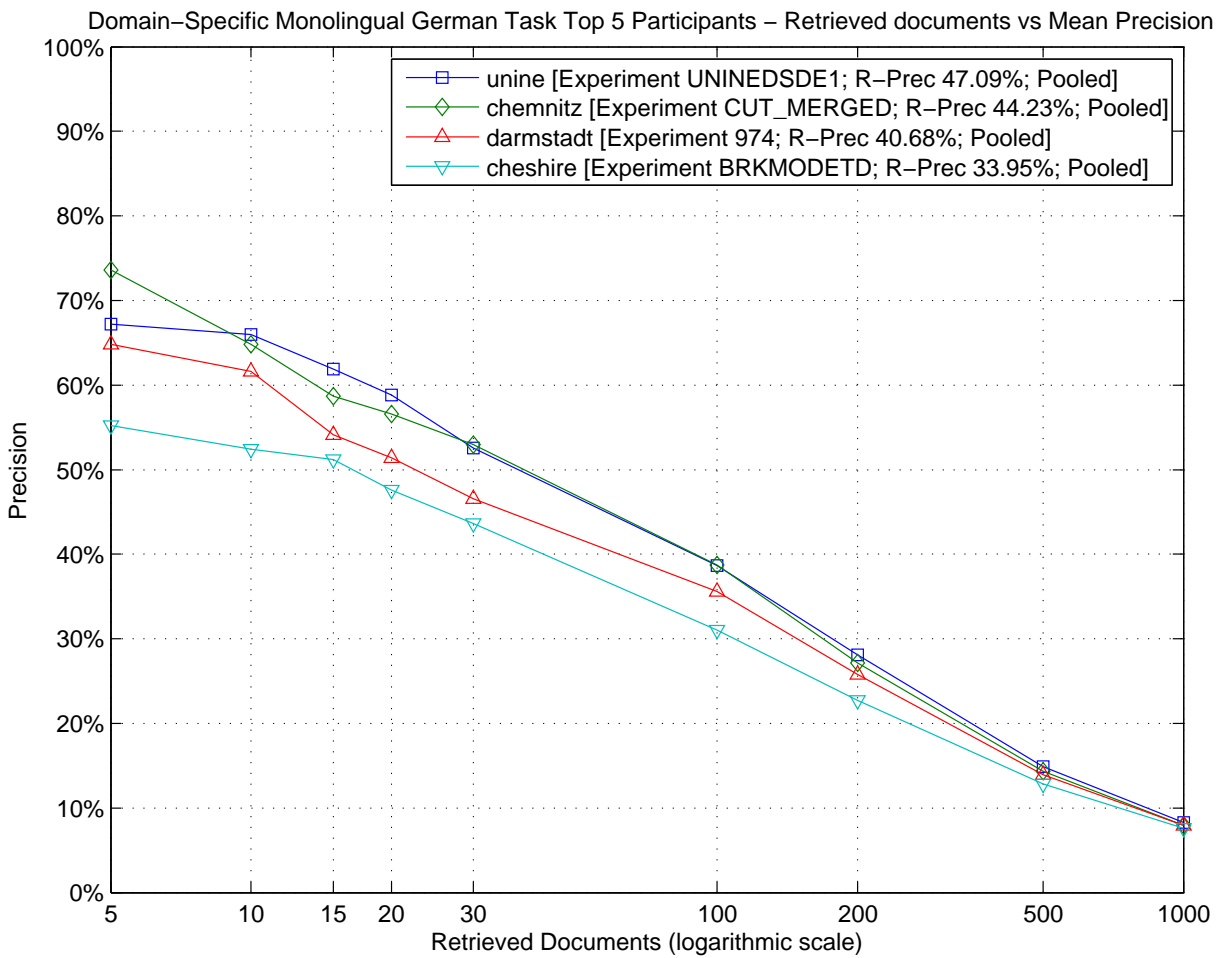

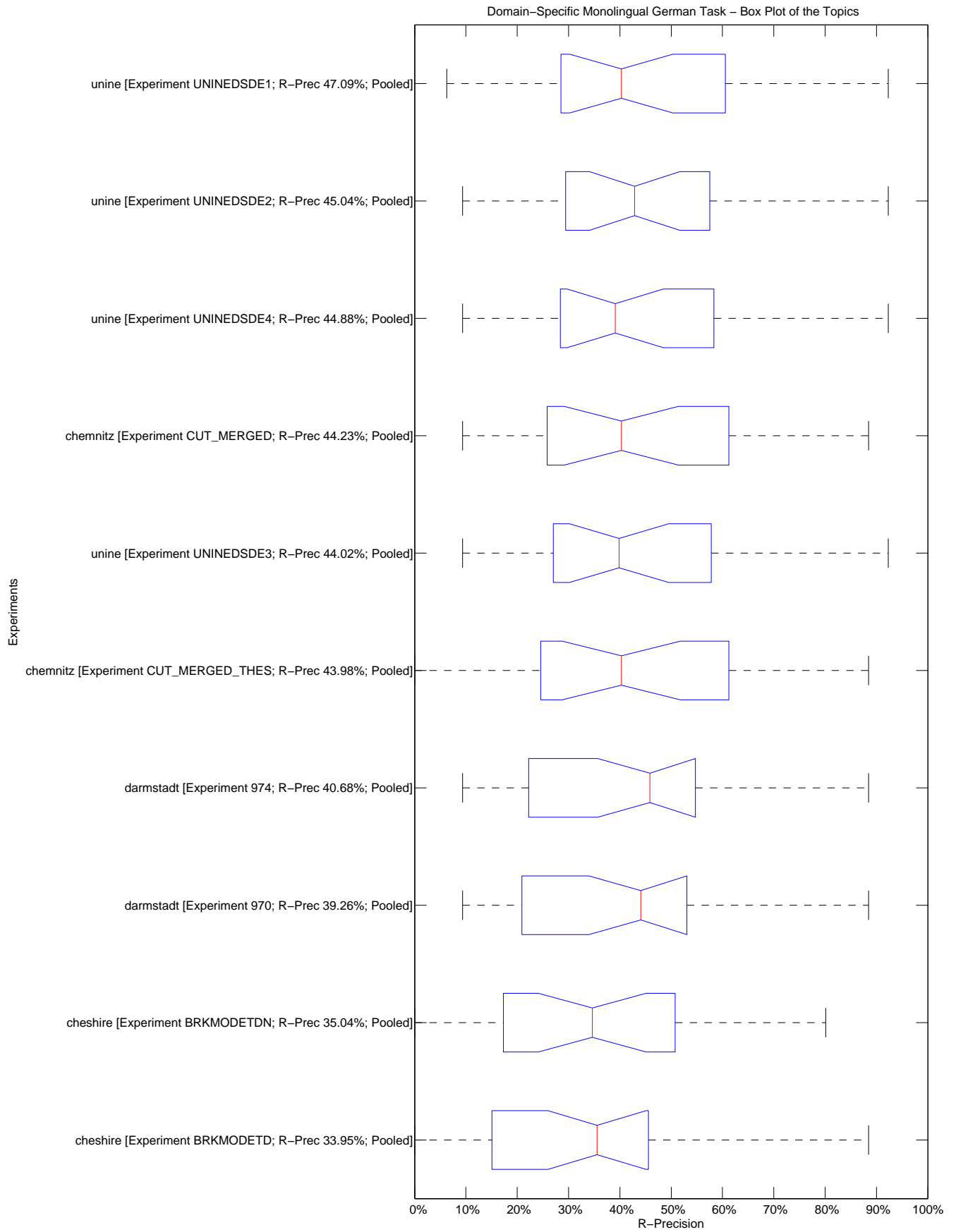

Domain-Specific Monolingual German Task – Tukey T test with "top group" highlighted

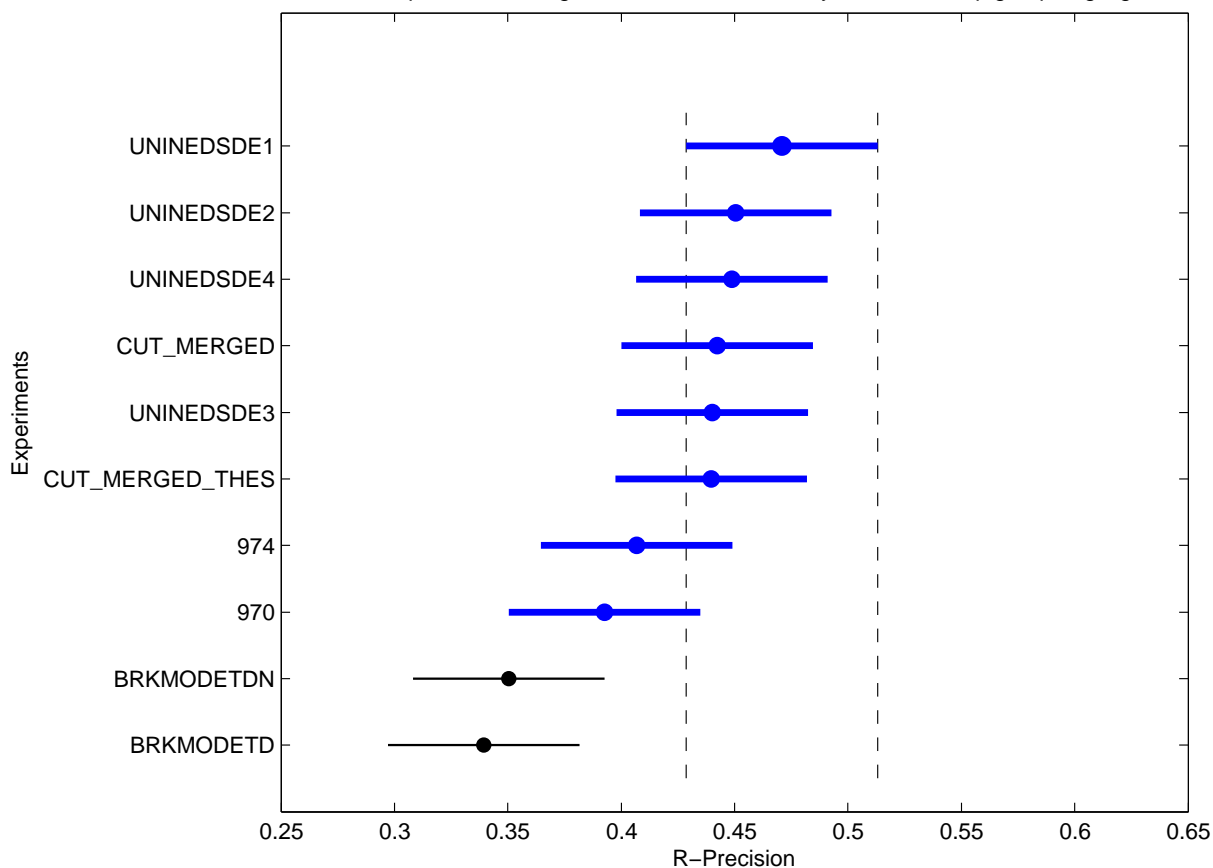

| Topic | Statistics for Number of relevant retrieved documents | | | | | | | | | | | | | | | | |
|--------|---|--------|--------|--------|--------|--------|-------|-------|-------|-------|--------|--------|-------|--------|--------|--------|-------|
| | Min | 1st Q | 2nd Q | 3rd Q | Max | Mean | Std | IQR | Range | C.Var | Geom. | Harm. | MAD | LOT | UOT | MNO | SNO |
| 201-DS | 36.00 | 65.00 | 68.00 | 69.00 | 70.00 | 64.70 | 10.24 | 4.00 | 34.00 | 0.16 | 63.70 | 62.33 | 5.74 | 65.00 | 70.00 | 67.89 | 1.90 |
| 202-DS | 31.00 | 31.00 | 33.00 | 33.00 | 33.00 | 32.30 | 0.95 | 2.00 | 2.00 | 0.03 | 32.29 | 32.27 | 0.84 | 31.00 | 33.00 | 32.30 | 0.95 |
| 203-DS | 71.00 | 72.00 | 75.00 | 75.00 | 78.00 | 74.20 | 2.25 | 3.00 | 7.00 | 0.03 | 74.17 | 74.14 | 1.76 | 71.00 | 78.00 | 74.20 | 2.25 |
| 204-DS | 4.00 | 5.00 | 6.00 | 6.00 | 7.00 | 5.80 | 0.92 | 1.00 | 3.00 | 0.16 | 5.73 | 5.65 | 0.68 | 4.00 | 7.00 | 5.80 | 0.92 |
| 205-DS | 18.00 | 18.00 | 18.00 | 18.00 | 18.00 | 18.00 | 0.00 | 0.00 | 0.00 | 0.00 | 18.00 | 18.00 | 0.00 | 18.00 | 18.00 | 18.00 | 0.00 |
| 206-DS | 24.00 | 27.00 | 41.50 | 63.00 | 65.00 | 43.80 | 17.96 | 36.00 | 41.00 | 0.41 | 40.37 | 37.15 | 15.80 | 24.00 | 65.00 | 43.80 | 17.96 |
| 207-DS | 70.00 | 75.00 | 78.00 | 78.00 | 80.00 | 76.50 | 3.21 | 3.00 | 10.00 | 0.04 | 76.44 | 76.37 | 2.50 | 72.00 | 80.00 | 77.22 | 2.39 |
| 208-DS | 31.00 | 40.00 | 40.50 | 42.00 | 45.00 | 39.70 | 4.16 | 2.00 | 14.00 | 0.10 | 39.49 | 39.26 | 2.88 | 40.00 | 45.00 | 41.50 | 1.77 |
| 209-DS | 26.00 | 26.00 | 26.00 | 26.00 | 26.00 | 26.00 | 0.00 | 0.00 | 0.00 | 0.00 | 26.00 | 26.00 | 0.00 | 26.00 | 26.00 | 26.00 | 0.00 |
| 210-DS | 54.00 | 58.00 | 85.00 | 101.00 | 104.00 | 81.70 | 20.80 | 43.00 | 50.00 | 0.25 | 79.17 | 76.59 | 18.70 | 54.00 | 104.00 | 81.70 | 20.80 |
| 211-DS | 13.00 | 14.00 | 16.00 | 17.00 | 18.00 | 15.50 | 1.90 | 3.00 | 5.00 | 0.12 | 15.39 | 15.29 | 1.60 | 13.00 | 18.00 | 15.50 | 1.90 |
| 212-DS | 100.00 | 106.00 | 108.50 | 111.00 | 112.00 | 108.20 | 3.71 | 5.00 | 12.00 | 0.03 | 108.14 | 108.08 | 2.80 | 100.00 | 112.00 | 108.20 | 3.71 |
| 213-DS | 58.00 | 61.00 | 67.00 | 72.00 | 74.00 | 66.50 | 6.11 | 11.00 | 16.00 | 0.09 | 66.24 | 65.98 | 5.30 | 58.00 | 74.00 | 66.50 | 6.11 |
| 214-DS | 18.00 | 24.00 | 27.00 | 28.00 | 29.00 | 25.70 | 3.56 | 4.00 | 11.00 | 0.14 | 25.45 | 25.17 | 2.76 | 18.00 | 29.00 | 25.70 | 3.56 |
| 215-DS | 18.00 | 23.00 | 24.50 | 25.00 | 25.00 | 23.70 | 2.16 | 2.00 | 7.00 | 0.09 | 23.60 | 23.48 | 1.42 | 23.00 | 25.00 | 24.33 | 0.87 |
| 216-DS | 38.00 | 39.00 | 39.00 | 40.00 | 40.00 | 39.10 | 0.74 | 1.00 | 2.00 | 0.02 | 39.09 | 39.09 | 0.54 | 38.00 | 40.00 | 39.10 | 0.74 |
| 217-DS | 123.00 | 132.00 | 139.50 | 143.00 | 146.00 | 137.70 | 7.24 | 11.00 | 23.00 | 0.05 | 137.52 | 137.34 | 5.90 | 123.00 | 146.00 | 137.70 | 7.24 |
| 218-DS | 304.00 | 341.00 | 346.50 | 386.00 | 398.00 | 357.70 | 31.42 | 45.00 | 94.00 | 0.09 | 356.44 | 355.18 | 26.64 | 304.00 | 398.00 | 357.70 | 31.42 |
| 219-DS | 39.00 | 41.00 | 41.00 | 42.00 | 42.00 | 41.10 | 0.99 | 1.00 | 3.00 | 0.02 | 41.09 | 41.08 | 0.72 | 40.00 | 42.00 | 41.33 | 0.71 |
| 220-DS | 19.00 | 21.00 | 25.50 | 26.00 | 27.00 | 24.10 | 3.00 | 5.00 | 8.00 | 0.12 | 23.92 | 23.73 | 2.48 | 19.00 | 27.00 | 24.10 | 3.00 |
| 221-DS | 191.00 | 192.00 | 194.00 | 195.00 | 195.00 | 193.60 | 1.43 | 3.00 | 4.00 | 0.01 | 193.60 | 193.59 | 1.16 | 191.00 | 195.00 | 193.60 | 1.43 |
| 222-DS | 101.00 | 114.00 | 119.00 | 127.00 | 130.00 | 119.10 | 8.56 | 13.00 | 29.00 | 0.07 | 118.81 | 118.52 | 5.74 | 101.00 | 130.00 | 119.10 | 8.56 |
| 223-DS | 49.00 | 62.00 | 63.50 | 68.00 | 70.00 | 62.60 | 6.80 | 6.00 | 21.00 | 0.11 | 62.24 | 61.86 | 4.88 | 53.00 | 70.00 | 64.11 | 5.13 |
| 224-DS | 193.00 | 194.00 | 198.00 | 200.00 | 201.00 | 197.00 | 3.20 | 6.00 | 8.00 | 0.02 | 196.98 | 196.95 | 2.80 | 193.00 | 201.00 | 197.00 | 3.20 |
| 225-DS | 131.00 | 133.00 | 134.00 | 134.00 | 134.00 | 133.20 | 1.23 | 1.00 | 3.00 | 0.01 | 133.19 | 133.19 | 0.96 | 133.00 | 134.00 | 133.75 | 0.46 |

| Topic | Statistics for Average Precision | | | | | | | | | | | | | | | | |
|--------|----------------------------------|--------|--------|--------|--------|--------|--------|--------|--------|--------|--------|--------|--------|--------|--------|--------|--------|
| | Min | 1st Q | 2nd Q | 3rd Q | Max | Mean | Std | IQR | Range | C.Var | Geom. | Harm. | MAD | LOT | UOT | MNO | SNO |
| 201-DS | 0.0698 | 0.1839 | 0.2062 | 0.2402 | 0.2614 | 0.2005 | 0.0549 | 0.0563 | 0.1916 | 0.2736 | 0.1904 | 0.1754 | 0.0395 | 0.1730 | 0.2614 | 0.2150 | 0.0318 |
| 202-DS | 0.1091 | 0.1180 | 0.1418 | 0.1785 | 0.3470 | 0.1774 | 0.0921 | 0.0605 | 0.2379 | 0.5192 | 0.1611 | 0.1496 | 0.0679 | 0.1091 | 0.1785 | 0.1351 | 0.0263 |
| 203-DS | 0.1986 | 0.2096 | 0.2359 | 0.2427 | 0.2699 | 0.2308 | 0.0214 | 0.0331 | 0.0713 | 0.0928 | 0.2299 | 0.2290 | 0.0172 | 0.1986 | 0.2699 | 0.2308 | 0.0214 |
| 204-DS | 0.0036 | 0.0246 | 0.1087 | 0.1551 | 0.2841 | 0.1132 | 0.0980 | 0.1306 | 0.2805 | 0.8656 | 0.0592 | 0.0195 | 0.0785 | 0.0036 | 0.2841 | 0.1132 | 0.0980 |
| 205-DS | 0.2289 | 0.2824 | 0.3465 | 0.5751 | 0.6879 | 0.4060 | 0.1769 | 0.2926 | 0.4591 | 0.4358 | 0.3753 | 0.3501 | 0.1466 | 0.2289 | 0.6879 | 0.4060 | 0.1769 |
| 206-DS | 0.0188 | 0.0591 | 0.0718 | 0.4620 | 0.4904 | 0.2153 | 0.2121 | 0.4029 | 0.4716 | 0.9851 | 0.1151 | 0.0610 | 0.1957 | 0.0188 | 0.4904 | 0.2153 | 0.2121 |
| 207-DS | 0.1423 | 0.2895 | 0.3209 | 0.3446 | 0.3614 | 0.2931 | 0.0778 | 0.0551 | 0.2191 | 0.2655 | 0.2807 | 0.2650 | 0.0575 | 0.2895 | 0.3614 | 0.3286 | 0.0239 |
| 208-DS | 0.3094 | 0.4606 | 0.4916 | 0.4998 | 0.5967 | 0.4742 | 0.0772 | 0.0392 | 0.2873 | 0.1628 | 0.4678 | 0.4606 | 0.0523 | 0.4606 | 0.5261 | 0.4921 | 0.0197 |
| 209-DS | 0.7877 | 0.9562 | 0.9655 | 0.9833 | 0.9870 | 0.9485 | 0.0599 | 0.0270 | 0.1993 | 0.0632 | 0.9466 | 0.9446 | 0.0379 | 0.9198 | 0.9870 | 0.9664 | 0.0212 |
| 210-DS | 0.0627 | 0.1501 | 0.2523 | 0.3581 | 0.4394 | 0.2559 | 0.1286 | 0.2080 | 0.3767 | 0.5027 | 0.2213 | 0.1831 | 0.1126 | 0.0627 | 0.4394 | 0.2559 | 0.1286 |
| 211-DS | 0.0330 | 0.1172 | 0.1737 | 0.1959 | 0.2524 | 0.1552 | 0.0643 | 0.0787 | 0.2194 | 0.4145 | 0.1377 | 0.1125 | 0.0519 | 0.0330 | 0.2524 | 0.1552 | 0.0643 |
| 212-DS | 0.2170 | 0.3186 | 0.4157 | 0.4577 | 0.4823 | 0.3928 | 0.0837 | 0.1391 | 0.2653 | 0.2132 | 0.3832 | 0.3718 | 0.0649 | 0.2170 | 0.4823 | 0.3928 | 0.0837 |
| 213-DS | 0.1061 | 0.1678 | 0.1813 | 0.1960 | 0.2564 | 0.1829 | 0.0398 | 0.0282 | 0.1503 | 0.2176 | 0.1788 | 0.1742 | 0.0257 | 0.1558 | 0.2251 | 0.1833 | 0.0206 |
| 214-DS | 0.0476 | 0.0687 | 0.0801 | 0.1087 | 0.1650 | 0.0931 | 0.0371 | 0.0399 | 0.1174 | 0.3989 | 0.0871 | 0.0818 | 0.0289 | 0.0476 | 0.1650 | 0.0931 | 0.0371 |
| 215-DS | 0.3260 | 0.6304 | 0.7279 | 0.8703 | 0.8800 | 0.6967 | 0.1839 | 0.2399 | 0.5540 | 0.2639 | 0.6695 | 0.6362 | 0.1430 | 0.3260 | 0.8800 | 0.6967 | 0.1839 |
| 216-DS | 0.1376 | 0.2492 | 0.2622 | 0.2928 | 0.3101 | 0.2501 | 0.0558 | 0.0437 | 0.1724 | 0.2231 | 0.2432 | 0.2349 | 0.0394 | 0.2492 | 0.3101 | 0.2747 | 0.0225 |
| 217-DS | 0.3666 | 0.4446 | 0.7423 | 0.8063 | 0.8188 | 0.6527 | 0.1802 | 0.3617 | 0.4521 | 0.2761 | 0.6270 | 0.5990 | 0.1593 | 0.3666 | 0.8188 | 0.6527 | 0.1802 |
| 218-DS | 0.4124 | 0.5205 | 0.5740 | 0.7064 | 0.7150 | 0.5925 | 0.1090 | 0.1859 | 0.3026 | 0.1840 | 0.5831 | 0.5734 | 0.0912 | 0.4124 | 0.7150 | 0.5925 | 0.1090 |
| 219-DS | 0.4212 | 0.4710 | 0.5361 | 0.6050 | 0.6749 | 0.5419 | 0.0894 | 0.1340 | 0.2536 | 0.1650 | 0.5353 | 0.5289 | 0.0707 | 0.4212 | 0.6749 | 0.5419 | 0.0894 |
| 220-DS | 0.0577 | 0.1808 | 0.2746 | 0.3222 | 0.4127 | 0.2612 | 0.1106 | 0.1414 | 0.3550 | 0.4233 | 0.2314 | 0.1901 | 0.0864 | 0.0577 | 0.4127 | 0.2612 | 0.1106 |
| 221-DS | 0.5146 | 0.5907 | 0.6789 | 0.8677 | 0.9137 | 0.7099 | 0.1483 | 0.2771 | 0.3991 | 0.2089 | 0.6962 | 0.6830 | 0.1265 | 0.5146 | 0.9137 | 0.7099 | 0.1483 |
| 222-DS | 0.2293 | 0.4215 | 0.5867 | 0.6367 | 0.6650 | 0.5296 | 0.1408 | 0.2152 | 0.4358 | 0.2659 | 0.5074 | 0.4786 | 0.1112 | 0.2293 | 0.6650 | 0.5296 | 0.1408 |
| 223-DS | 0.2901 | 0.3508 | 0.4011 | 0.4363 | 0.5425 | 0.4010 | 0.0712 | 0.0855 | 0.2523 | 0.1776 | 0.3954 | 0.3899 | 0.0516 | 0.2901 | 0.5425 | 0.4010 | 0.0712 |
| 224-DS | 0.6509 | 0.7175 | 0.7289 | 0.7423 | 0.7480 | 0.7196 | 0.0326 | 0.0248 | 0.0971 | 0.0454 | 0.7189 | 0.7182 | 0.0237 | 0.7175 | 0.7480 | 0.7342 | 0.0113 |
| 225-DS | 0.3298 | 0.5763 | 0.5950 | 0.6341 | 0.6646 | 0.5668 | 0.1080 | 0.0578 | 0.3347 | 0.1905 | 0.5554 | 0.5415 | 0.0772 | 0.5763 | 0.6646 | 0.6151 | 0.0335 |

| Topic | Statistics for R-Precision | | | | | | | | | | | | | | | | |
|--------|----------------------------|--------|--------|--------|--------|--------|--------|--------|--------|--------|--------|--------|--------|--------|--------|--------|--------|
| | Min | 1st Q | 2nd Q | 3rd Q | Max | Mean | Std | IQR | Range | C.Var | Geom. | Harm. | MAD | LOT | UOT | MNO | SNO |
| 201-DS | 0.1467 | 0.2533 | 0.2733 | 0.3200 | 0.3333 | 0.2747 | 0.0573 | 0.0667 | 0.1867 | 0.2087 | 0.2681 | 0.2601 | 0.0427 | 0.2400 | 0.3333 | 0.2889 | 0.0377 |
| 202-DS | 0.1212 | 0.1515 | 0.2121 | 0.2121 | 0.2727 | 0.2000 | 0.0499 | 0.0606 | 0.1515 | 0.2495 | 0.1942 | 0.1882 | 0.0388 | 0.1212 | 0.2727 | 0.2000 | 0.0499 |
| 203-DS | 0.2989 | 0.3103 | 0.3448 | 0.3678 | 0.3908 | 0.3437 | 0.0313 | 0.0575 | 0.0920 | 0.0912 | 0.3424 | 0.3411 | 0.0264 | 0.2989 | 0.3908 | 0.3437 | 0.0313 |
| 204-DS | 0.0000 | 0.0000 | 0.1429 | 0.2857 | 0.4286 | 0.1571 | 0.1421 | 0.2857 | 0.4286 | 0.9040 | 0.0104 | 0.0000 | 0.1057 | 0.0000 | 0.4286 | 0.1571 | 0.1421 |
| 205-DS | 0.1667 | 0.2222 | 0.2222 | 0.5000 | 0.6111 | 0.3222 | 0.1792 | 0.2778 | 0.4444 | 0.5560 | 0.2848 | 0.2572 | 0.1511 | 0.1667 | 0.6111 | 0.3222 | 0.1792 |
| 206-DS | 0.0588 | 0.1324 | 0.1618 | 0.5147 | 0.5735 | 0.2824 | 0.2075 | 0.3824 | 0.5147 | 0.7348 | 0.2126 | 0.1592 | 0.1888 | 0.0588 | 0.5735 | 0.2824 | 0.2075 |
| 207-DS | 0.1220 | 0.2927 | 0.3537 | 0.4024 | 0.4024 | 0.3159 | 0.1082 | 0.1098 | 0.2805 | 0.3427 | 0.2914 | 0.2590 | 0.0822 | 0.2927 | 0.4024 | 0.3643 | 0.0404 |
| 208-DS | 0.3556 | 0.4444 | 0.5222 | 0.5333 | 0.5778 | 0.4911 | 0.0722 | 0.0889 | 0.2222 | 0.1469 | 0.4859 | 0.4804 | 0.0596 | 0.3556 | 0.5778 | 0.4911 | 0.0722 |
| 209-DS | 0.7692 | 0.8846 | 0.8846 | 0.9231 | 0.9231 | 0.8885 | 0.0460 | 0.0385 | 0.1538 | 0.0518 | 0.8873 | 0.8861 | 0.0277 | 0.8846 | 0.9231 | 0.9017 | 0.0203 |
| 210-DS | 0.1509 | 0.2264 | 0.3491 | 0.4717 | 0.5377 | 0.3481 | 0.1393 | 0.2453 | 0.3868 | 0.4000 | 0.3197 | 0.2900 | 0.1198 | 0.1509 | 0.5377 | 0.3481 | 0.1393 |
| 211-DS | 0.1000 | 0.1500 | 0.2000 | 0.2000 | 0.3000 | 0.1900 | 0.0516 | 0.0500 | 0.2000 | 0.2718 | 0.1835 | 0.1765 | 0.0340 | 0.1000 | 0.2000 | 0.1778 | 0.0363 |
| 212-DS | 0.2881 | 0.3983 | 0.4195 | 0.4831 | 0.5000 | 0.4237 | 0.0635 | 0.0847 | 0.2119 | 0.1500 | 0.4190 | 0.4138 | 0.0492 | 0.2881 | 0.5000 | 0.4237 | 0.0635 |
| 213-DS | 0.1915 | 0.2234 | 0.2447 | 0.2872 | 0.3191 | 0.2511 | 0.0399 | 0.0638 | 0.1277 | 0.1588 | 0.2483 | 0.2455 | 0.0319 | 0.1915 | 0.3191 | 0.2511 | 0.0399 |
| 214-DS | 0.0625 | 0.0938 | 0.0938 | 0.0938 | 0.1250 | 0.0969 | 0.0177 | 0.0000 | 0.0625 | 0.1831 | 0.0954 | 0.0937 | 0.0113 | 0.0938 | 0.0938 | 0.0938 | 0.0000 |
| 215-DS | 0.3462 | 0.6154 | 0.7115 | 0.8077 | 0.8462 | 0.6692 | 0.1722 | 0.1923 | 0.5000 | 0.2573 | 0.6451 | 0.6166 | 0.1354 | 0.3462 | 0.8462 | 0.6692 | 0.1722 |
| 216-DS | 0.1500 | 0.2500 | 0.2750 | 0.3000 | 0.3750 | 0.2700 | 0.0665 | 0.0500 | 0.2250 | 0.2461 | 0.2615 | 0.2519 | 0.0470 | 0.1750 | 0.3750 | 0.2833 | 0.0545 |
| 217-DS | 0.4172 | 0.5099 | 0.6954 | 0.7947 | 0.8013 | 0.6490 | 0.1529 | 0.2848 | 0.3841 | 0.2356 | 0.6315 | 0.6133 | 0.1351 | 0.4172 | 0.8013 | 0.6490 | 0.1529 |
| 218-DS | 0.4919 | 0.5313 | 0.5754 | 0.6381 | 0.6404 | 0.5814 | 0.0551 | 0.1067 | 0.1485 | 0.0948 | 0.5791 | 0.5766 | 0.0462 | 0.4919 | 0.6404 | 0.5814 | 0.0551 |
| 219-DS | 0.4884 | 0.4884 | 0.5465 | 0.5814 | 0.6977 | 0.5605 | 0.0794 | 0.0930 | 0.2093 | 0.1417 | 0.5557 | 0.5514 | 0.0591 | 0.4884 | 0.6977 | 0.5605 | 0.0794 |
| 220-DS | 0.1111 | 0.2222 | 0.2593 | 0.3333 | 0.4444 | 0.2704 | 0.1034 | 0.1111 | 0.3333 | 0.3823 | 0.2507 | 0.2295 | 0.0852 | 0.1111 | 0.4444 | 0.2704 | 0.1034 |
| 221-DS | 0.5204 | 0.5612 | 0.6276 | 0.8010 | 0.8112 | 0.6571 | 0.1198 | 0.2398 | 0.2908 | 0.1823 | 0.6475 | 0.6382 | 0.1051 | 0.5204 | 0.8112 | 0.6571 | 0.1198 |
| 222-DS | 0.3158 | 0.4586 | 0.5789 | 0.6015 | 0.6090 | 0.5293 | 0.1029 | 0.1429 | 0.2932 | 0.1943 | 0.5186 | 0.5060 | 0.0830 | 0.3158 | 0.6090 | 0.5293 | 0.1029 |
| 223-DS | 0.3194 | 0.3889 | 0.4028 | 0.4722 | 0.5556 | 0.4236 | 0.0678 | 0.0833 | 0.2361 | 0.1601 | 0.4188 | 0.4142 | 0.0528 | 0.3194 | 0.5556 | 0.4236 | 0.0678 |
| 224-DS | 0.6150 | 0.6726 | 0.7124 | 0.7345 | 0.7389 | 0.7027 | 0.0395 | 0.0619 | 0.1239 | 0.0562 | 0.7016 | 0.7005 | 0.0304 | 0.6150 | 0.7389 | 0.7027 | 0.0395 |
| 225-DS | 0.3582 | 0.5672 | 0.5821 | 0.5970 | 0.6045 | 0.5560 | 0.0757 | 0.0299 | 0.2463 | 0.1362 | 0.5502 | 0.5432 | 0.0507 | 0.5672 | 0.6045 | 0.5877 | 0.0137 |

| Topic | Statistics for Binary Preference | | | | | | | | | | | | | | | | |
|--------|----------------------------------|--------|--------|--------|--------|--------|--------|--------|--------|--------|--------|--------|--------|--------|--------|--------|--------|
| | Min | 1st Q | 2nd Q | 3rd Q | Max | Mean | Std | IQR | Range | C.Var | Geom. | Harm. | MAD | LOT | UOT | MNO | SNO |
| 201-DS | 0.0903 | 0.1602 | 0.1809 | 0.2404 | 0.2501 | 0.1908 | 0.0514 | 0.0802 | 0.1598 | 0.2692 | 0.1835 | 0.1748 | 0.0412 | 0.0903 | 0.2501 | 0.1908 | 0.0514 |
| 202-DS | 0.0909 | 0.1230 | 0.1327 | 0.1864 | 0.2544 | 0.1581 | 0.0563 | 0.0634 | 0.1635 | 0.3558 | 0.1501 | 0.1432 | 0.0441 | 0.0909 | 0.2544 | 0.1581 | 0.0563 |
| 203-DS | 0.2222 | 0.2272 | 0.2573 | 0.2785 | 0.2881 | 0.2549 | 0.0250 | 0.0513 | 0.0659 | 0.0981 | 0.2538 | 0.2527 | 0.0210 | 0.2222 | 0.2881 | 0.2549 | 0.0250 |
| 204-DS | 0.0000 | 0.0000 | 0.1122 | 0.1633 | 0.3061 | 0.1143 | 0.1024 | 0.1633 | 0.3061 | 0.8956 | 0.0083 | 0.0000 | 0.0816 | 0.0000 | 0.3061 | 0.1143 | 0.1024 |
| 205-DS | 0.1204 | 0.2099 | 0.2253 | 0.4846 | 0.6019 | 0.3068 | 0.1845 | 0.2747 | 0.4815 | 0.6013 | 0.2629 | 0.2285 | 0.1536 | 0.1204 | 0.6019 | 0.3068 | 0.1845 |
| 206-DS | 0.0340 | 0.0952 | 0.1011 | 0.4712 | 0.5461 | 0.2360 | 0.2075 | 0.3761 | 0.5121 | 0.8793 | 0.1528 | 0.0990 | 0.1884 | 0.0340 | 0.5461 | 0.2360 | 0.2075 |
| 207-DS | 0.0949 | 0.1852 | 0.2832 | 0.3038 | 0.3300 | 0.2463 | 0.0874 | 0.1187 | 0.2351 | 0.3549 | 0.2267 | 0.2019 | 0.0717 | 0.0949 | 0.3300 | 0.2463 | 0.0874 |
| 208-DS | 0.2928 | 0.4449 | 0.4763 | 0.4983 | 0.5422 | 0.4530 | 0.0794 | 0.0533 | 0.2494 | 0.1753 | 0.4457 | 0.4373 | 0.0576 | 0.4449 | 0.5422 | 0.4880 | 0.0316 |
| 209-DS | 0.8269 | 0.9438 | 0.9593 | 0.9793 | 0.9852 | 0.9460 | 0.0483 | 0.0355 | 0.1583 | 0.0511 | 0.9448 | 0.9436 | 0.0328 | 0.9053 | 0.9852 | 0.9592 | 0.0256 |
| 210-DS | 0.1052 | 0.1807 | 0.2617 | 0.4233 | 0.5145 | 0.2942 | 0.1496 | 0.2426 | 0.4093 | 0.5087 | 0.2574 | 0.2226 | 0.1300 | 0.1052 | 0.5145 | 0.2942 | 0.1496 |
| 211-DS | 0.0525 | 0.1350 | 0.1863 | 0.1950 | 0.2300 | 0.1598 | 0.0550 | 0.0600 | 0.1775 | 0.3442 | 0.1480 | 0.1325 | 0.0448 | 0.0525 | 0.2300 | 0.1598 | 0.0550 |
| 212-DS | 0.2267 | 0.3387 | 0.3875 | 0.4479 | 0.4646 | 0.3845 | 0.0721 | 0.1092 | 0.2379 | 0.1874 | 0.3774 | 0.3691 | 0.0525 | 0.2267 | 0.4646 | 0.3845 | 0.0721 |
| 213-DS | 0.1277 | 0.1635 | 0.1837 | 0.2179 | 0.2720 | 0.1892 | 0.0403 | 0.0543 | 0.1443 | 0.2130 | 0.1855 | 0.1819 | 0.0290 | 0.1277 | 0.2720 | 0.1892 | 0.0403 |
| 214-DS | 0.0508 | 0.0625 | 0.0898 | 0.0938 | 0.0996 | 0.0803 | 0.0186 | 0.0312 | 0.0488 | 0.2317 | 0.0782 | 0.0759 | 0.0168 | 0.0508 | 0.0996 | 0.0803 | 0.0186 |
| 215-DS | 0.2899 | 0.6050 | 0.6923 | 0.8536 | 0.8609 | 0.6669 | 0.1960 | 0.2485 | 0.5710 | 0.2939 | 0.6341 | 0.5938 | 0.1515 | 0.2899 | 0.8609 | 0.6669 | 0.1960 |
| 216-DS | 0.0825 | 0.1938 | 0.2075 | 0.2569 | 0.2900 | 0.2019 | 0.0674 | 0.0631 | 0.2075 | 0.3335 | 0.1887 | 0.1723 | 0.0468 | 0.1938 | 0.2900 | 0.2302 | 0.0356 |
| 217-DS | 0.4386 | 0.5109 | 0.7578 | 0.8803 | 0.8911 | 0.7106 | 0.1782 | 0.3694 | 0.4525 | 0.2508 | 0.6885 | 0.6649 | 0.1536 | 0.4386 | 0.8911 | 0.7106 | 0.1782 |
| 218-DS | 0.4798 | 0.5617 | 0.6640 | 0.8516 | 0.8854 | 0.6920 | 0.1545 | 0.2899 | 0.4057 | 0.2233 | 0.6763 | 0.6608 | 0.1336 | 0.4798 | 0.8854 | 0.6920 | 0.1545 |
| 219-DS | 0.4500 | 0.4813 | 0.5370 | 0.5684 | 0.7290 | 0.5544 | 0.1017 | 0.0871 | 0.2791 | 0.1835 | 0.5466 | 0.5395 | 0.0767 | 0.4500 | 0.5684 | 0.5107 | 0.0490 |
| 220-DS | 0.0576 | 0.1674 | 0.2195 | 0.3086 | 0.3649 | 0.2244 | 0.0938 | 0.1413 | 0.3073 | 0.4178 | 0.2015 | 0.1717 | 0.0754 | 0.0576 | 0.3649 | 0.2244 | 0.0938 |
| 221-DS | 0.6014 | 0.6544 | 0.7264 | 0.8880 | 0.9372 | 0.7624 | 0.1243 | 0.2336 | 0.3358 | 0.1630 | 0.7535 | 0.7448 | 0.1051 | 0.6014 | 0.9372 | 0.7624 | 0.1243 |
| 222-DS | 0.2625 | 0.4139 | 0.5697 | 0.6153 | 0.7024 | 0.5340 | 0.1403 | 0.2014 | 0.4399 | 0.2627 | 0.5141 | 0.4907 | 0.1087 | 0.2625 | 0.7024 | 0.5340 | 0.1403 |
| 223-DS | 0.2598 | 0.3353 | 0.3767 | 0.4207 | 0.5208 | 0.3788 | 0.0735 | 0.0855 | 0.2610 | 0.1942 | 0.3724 | 0.3661 | 0.0522 | 0.2598 | 0.5208 | 0.3788 | 0.0735 |
| 224-DS | 0.7700 | 0.8157 | 0.8211 | 0.8325 | 0.8364 | 0.8191 | 0.0191 | 0.0168 | 0.0664 | 0.0234 | 0.8189 | 0.8186 | 0.0118 | 0.8136 | 0.8364 | 0.8245 | 0.0088 |
| 225-DS | 0.3504 | 0.6241 | 0.6437 | 0.6611 | 0.6807 | 0.6008 | 0.1101 | 0.0370 | 0.3304 | 0.1833 | 0.5894 | 0.5753 | 0.0805 | 0.6241 | 0.6807 | 0.6511 | 0.0205 |

| Topic | Statistics for Precision at the 0% interpolated recall level | | | | | | | | | | | | | | | | |
|--------|--|--------|--------|--------|--------|--------|--------|--------|--------|--------|--------|--------|--------|--------|--------|--------|--------|
| | Min | 1st Q | 2nd Q | 3rd Q | Max | Mean | Std | IQR | Range | C.Var | Geom. | Harm. | MAD | LOT | UOT | MNO | SNO |
| 201-DS | 0.5000 | 0.6667 | 1.0000 | 1.0000 | 1.0000 | 0.8417 | 0.2168 | 0.3333 | 0.5000 | 0.2576 | 0.8123 | 0.7792 | 0.1900 | 0.5000 | 1.0000 | 0.8417 | 0.2168 |
| 202-DS | 0.2857 | 0.3571 | 0.5000 | 0.6667 | 1.0000 | 0.5518 | 0.2605 | 0.3095 | 0.7143 | 0.4721 | 0.5043 | 0.4658 | 0.2023 | 0.2857 | 1.0000 | 0.5518 | 0.2605 |
| 203-DS | 0.3636 | 0.4156 | 0.5093 | 1.0000 | 1.0000 | 0.6274 | 0.2678 | 0.5844 | 0.6364 | 0.4269 | 0.5809 | 0.5420 | 0.2236 | 0.3636 | 1.0000 | 0.6274 | 0.2678 |
| 204-DS | 0.0071 | 0.1250 | 0.2917 | 1.0000 | 1.0000 | 0.4992 | 0.4422 | 0.8750 | 0.9929 | 0.8858 | 0.2343 | 0.0498 | 0.4006 | 0.0071 | 1.0000 | 0.4992 | 0.4422 |
| 205-DS | 1.0000 | 1.0000 | 1.0000 | 1.0000 | 1.0000 | 1.0000 | 0.0000 | 0.0000 | 0.0000 | 0.0000 | 1.0000 | 1.0000 | 0.0000 | 1.0000 | 1.0000 | 1.0000 | 0.0000 |
| 206-DS | 0.1429 | 0.1905 | 0.7574 | 1.0000 | 1.0000 | 0.6110 | 0.3786 | 0.8095 | 0.8571 | 0.6196 | 0.4704 | 0.3418 | 0.3412 | 0.1429 | 1.0000 | 0.6110 | 0.3786 |
| 207-DS | 0.6364 | 1.0000 | 1.0000 | 1.0000 | 1.0000 | 0.9386 | 0.1321 | 0.0000 | 0.3636 | 0.1407 | 0.9287 | 0.9170 | 0.0982 | 1.0000 | 1.0000 | 1.0000 | 0.0000 |
| 208-DS | 1.0000 | 1.0000 | 1.0000 | 1.0000 | 1.0000 | 1.0000 | 0.0000 | 0.0000 | 0.0000 | 0.0000 | 1.0000 | 1.0000 | 0.0000 | 1.0000 | 1.0000 | 1.0000 | 0.0000 |
| 209-DS | 0.9231 | 1.0000 | 1.0000 | 1.0000 | 1.0000 | 0.9923 | 0.0243 | 0.0000 | 0.0769 | 0.0245 | 0.9920 | 0.9917 | 0.0138 | 1.0000 | 1.0000 | 1.0000 | 0.0000 |
| 210-DS | 0.2857 | 0.6667 | 1.0000 | 1.0000 | 1.0000 | 0.8437 | 0.2672 | 0.3333 | 0.7143 | 0.3167 | 0.7880 | 0.7110 | 0.2188 | 0.2857 | 1.0000 | 0.8437 | 0.2672 |
| 211-DS | 0.2308 | 1.0000 | 1.0000 | 1.0000 | 1.0000 | 0.8564 | 0.3037 | 0.0000 | 0.7692 | 0.3546 | 0.7738 | 0.6522 | 0.2297 | 1.0000 | 1.0000 | 1.0000 | 0.0000 |
| 212-DS | 0.5556 | 1.0000 | 1.0000 | 1.0000 | 1.0000 | 0.9248 | 0.1618 | 0.0000 | 0.4444 | 0.1750 | 0.9089 | 0.8893 | 0.1203 | 1.0000 | 1.0000 | 1.0000 | 0.0000 |
| 213-DS | 0.6667 | 1.0000 | 1.0000 | 1.0000 | 1.0000 | 0.9667 | 0.1054 | 0.0000 | 0.3333 | 0.1090 | 0.9603 | 0.9524 | 0.0600 | 1.0000 | 1.0000 | 1.0000 | 0.0000 |
| 214-DS | 0.2500 | 0.5000 | 0.7500 | 1.0000 | 1.0000 | 0.7150 | 0.3092 | 0.5000 | 0.7500 | 0.4324 | 0.6452 | 0.5714 | 0.2850 | 0.2500 | 1.0000 | 0.7150 | 0.3092 |
| 215-DS | 1.0000 | 1.0000 | 1.0000 | 1.0000 | 1.0000 | 1.0000 | 0.0000 | 0.0000 | 0.0000 | 0.0000 | 1.0000 | 1.0000 | 0.0000 | 1.0000 | 1.0000 | 1.0000 | 0.0000 |
| 216-DS | 0.2222 | 0.4000 | 0.5000 | 0.5000 | 0.7500 | 0.4762 | 0.1373 | 0.1000 | 0.5278 | 0.2884 | 0.4566 | 0.4342 | 0.0929 | 0.3636 | 0.5714 | 0.4737 | 0.0657 |
| 217-DS | 1.0000 | 1.0000 | 1.0000 | 1.0000 | 1.0000 | 1.0000 | 0.0000 | 0.0000 | 0.0000 | 0.0000 | 1.0000 | 1.0000 | 0.0000 | 1.0000 | 1.0000 | 1.0000 | 0.0000 |
| 218-DS | 1.0000 | 1.0000 | 1.0000 | 1.0000 | 1.0000 | 1.0000 | 0.0000 | 0.0000 | 0.0000 | 0.0000 | 1.0000 | 1.0000 | 0.0000 | 1.0000 | 1.0000 | 1.0000 | 0.0000 |
| 219-DS | 0.6667 | 1.0000 | 1.0000 | 1.0000 | 1.0000 | 0.9333 | 0.1405 | 0.0000 | 0.3333 | 0.1506 | 0.9221 | 0.9091 | 0.1067 | 1.0000 | 1.0000 | 1.0000 | 0.0000 |
| 220-DS | 0.1667 | 0.5000 | 1.0000 | 1.0000 | 1.0000 | 0.7767 | 0.3083 | 0.5000 | 0.8333 | 0.3970 | 0.6915 | 0.5660 | 0.2680 | 0.1667 | 1.0000 | 0.7767 | 0.3083 |
| 221-DS | 1.0000 | 1.0000 | 1.0000 | 1.0000 | 1.0000 | 1.0000 | 0.0000 | 0.0000 | 0.0000 | 0.0000 | 1.0000 | 1.0000 | 0.0000 | 1.0000 | 1.0000 | 1.0000 | 0.0000 |
| 222-DS | 0.6000 | 1.0000 | 1.0000 | 1.0000 | 1.0000 | 0.9600 | 0.1265 | 0.0000 | 0.4000 | 0.1318 | 0.9502 | 0.9375 | 0.0720 | 1.0000 | 1.0000 | 1.0000 | 0.0000 |
| 223-DS | 1.0000 | 1.0000 | 1.0000 | 1.0000 | 1.0000 | 1.0000 | 0.0000 | 0.0000 | 0.0000 | 0.0000 | 1.0000 | 1.0000 | 0.0000 | 1.0000 | 1.0000 | 1.0000 | 0.0000 |
| 224-DS | 1.0000 | 1.0000 | 1.0000 | 1.0000 | 1.0000 | 1.0000 | 0.0000 | 0.0000 | 0.0000 | 0.0000 | 1.0000 | 1.0000 | 0.0000 | 1.0000 | 1.0000 | 1.0000 | 0.0000 |
| 225-DS | 1.0000 | 1.0000 | 1.0000 | 1.0000 | 1.0000 | 1.0000 | 0.0000 | 0.0000 | 0.0000 | 0.0000 | 1.0000 | 1.0000 | 0.0000 | 1.0000 | 1.0000 | 1.0000 | 0.0000 |

| Topic | Statistics for Precision at the 10% interpolated recall level | | | | | | | | | | | | | | | | |
|--------|---|--------|--------|--------|--------|--------|--------|--------|--------|--------|--------|--------|--------|--------|--------|--------|--------|
| | Min | 1st Q | 2nd Q | 3rd Q | Max | Mean | Std | IQR | Range | C.Var | Geom. | Harm. | MAD | LOT | UOT | MNO | SNO |
| 201-DS | 0.1667 | 0.2716 | 0.3938 | 0.4138 | 0.4286 | 0.3525 | 0.0894 | 0.1422 | 0.2619 | 0.2536 | 0.3395 | 0.3231 | 0.0732 | 0.1667 | 0.4286 | 0.3525 | 0.0894 |
| 202-DS | 0.1818 | 0.2273 | 0.3604 | 0.6667 | 1.0000 | 0.4772 | 0.3068 | 0.4394 | 0.8182 | 0.6429 | 0.4027 | 0.3475 | 0.2470 | 0.1818 | 1.0000 | 0.4772 | 0.3068 |
| 203-DS | 0.3506 | 0.3770 | 0.4105 | 0.4762 | 0.6250 | 0.4345 | 0.0841 | 0.0991 | 0.2744 | 0.1936 | 0.4280 | 0.4222 | 0.0632 | 0.3506 | 0.5185 | 0.4133 | 0.0540 |
| 204-DS | 0.0071 | 0.1250 | 0.2917 | 1.0000 | 1.0000 | 0.4992 | 0.4422 | 0.8750 | 0.9929 | 0.8858 | 0.2343 | 0.0498 | 0.4006 | 0.0071 | 1.0000 | 0.4992 | 0.4422 |
| 205-DS | 1.0000 | 1.0000 | 1.0000 | 1.0000 | 1.0000 | 1.0000 | 0.0000 | 0.0000 | 0.0000 | 0.0000 | 1.0000 | 1.0000 | 0.0000 | 1.0000 | 1.0000 | 1.0000 | 0.0000 |
| 206-DS | 0.0720 | 0.1778 | 0.2069 | 0.7647 | 0.7778 | 0.3999 | 0.3139 | 0.5869 | 0.7058 | 0.7850 | 0.2851 | 0.2019 | 0.2886 | 0.0720 | 0.7778 | 0.3999 | 0.3139 |
| 207-DS | 0.1607 | 0.3103 | 0.4479 | 0.5500 | 0.6087 | 0.4220 | 0.1584 | 0.2397 | 0.4480 | 0.3754 | 0.3879 | 0.3476 | 0.1286 | 0.1607 | 0.6087 | 0.4220 | 0.1584 |
| 208-DS | 0.8333 | 0.9231 | 1.0000 | 1.0000 | 1.0000 | 0.9666 | 0.0585 | 0.0769 | 0.1667 | 0.0605 | 0.9649 | 0.9631 | 0.0468 | 0.8333 | 1.0000 | 0.9666 | 0.0585 |
| 209-DS | 0.9231 | 1.0000 | 1.0000 | 1.0000 | 1.0000 | 0.9923 | 0.0243 | 0.0000 | 0.0769 | 0.0245 | 0.9920 | 0.9917 | 0.0138 | 1.0000 | 1.0000 | 1.0000 | 0.0000 |
| 210-DS | 0.2245 | 0.2973 | 0.4423 | 0.5000 | 0.5595 | 0.4090 | 0.1188 | 0.2027 | 0.3350 | 0.2906 | 0.3909 | 0.3708 | 0.0955 | 0.2245 | 0.5595 | 0.4090 | 0.1188 |
| 211-DS | 0.1053 | 0.5000 | 0.6750 | 1.0000 | 1.0000 | 0.6686 | 0.3361 | 0.5000 | 0.8947 | 0.5027 | 0.5542 | 0.4027 | 0.2814 | 0.1053 | 1.0000 | 0.6686 | 0.3361 |
| 212-DS | 0.4091 | 0.4923 | 0.6528 | 0.8333 | 0.8421 | 0.6666 | 0.1636 | 0.3410 | 0.4330 | 0.2454 | 0.6472 | 0.6268 | 0.1337 | 0.4091 | 0.8421 | 0.6666 | 0.1636 |
| 213-DS | 0.2466 | 0.3273 | 0.4026 | 0.5500 | 0.5882 | 0.4142 | 0.1206 | 0.2227 | 0.3417 | 0.2913 | 0.3980 | 0.3821 | 0.1021 | 0.2466 | 0.5882 | 0.4142 | 0.1206 |
| 214-DS | 0.0556 | 0.0614 | 0.0766 | 0.1240 | 0.2222 | 0.1017 | 0.0593 | 0.0626 | 0.1667 | 0.5825 | 0.0897 | 0.0814 | 0.0463 | 0.0556 | 0.1905 | 0.0883 | 0.0440 |
| 215-DS | 1.0000 | 1.0000 | 1.0000 | 1.0000 | 1.0000 | 1.0000 | 0.0000 | 0.0000 | 0.0000 | 0.0000 | 1.0000 | 1.0000 | 0.0000 | 1.0000 | 1.0000 | 1.0000 | 0.0000 |
| 216-DS | 0.1500 | 0.3636 | 0.4273 | 0.4545 | 0.5714 | 0.3971 | 0.1263 | 0.0909 | 0.4214 | 0.3182 | 0.3729 | 0.3417 | 0.0911 | 0.3636 | 0.5714 | 0.4498 | 0.0652 |
| 217-DS | 0.6216 | 0.8462 | 1.0000 | 1.0000 | 1.0000 | 0.9092 | 0.1510 | 0.1538 | 0.3784 | 0.1660 | 0.8961 | 0.8810 | 0.1212 | 0.6216 | 1.0000 | 0.9092 | 0.1510 |
| 218-DS | 0.7826 | 0.9043 | 0.9437 | 1.0000 | 1.0000 | 0.9278 | 0.0793 | 0.0957 | 0.2174 | 0.0855 | 0.9246 | 0.9212 | 0.0609 | 0.7826 | 1.0000 | 0.9278 | 0.0793 |
| 219-DS | 0.6000 | 0.7692 | 0.7735 | 0.8333 | 0.9000 | 0.7808 | 0.0928 | 0.0641 | 0.3000 | 0.1189 | 0.7755 | 0.7699 | 0.0665 | 0.7692 | 0.9000 | 0.8176 | 0.0547 |
| 220-DS | 0.1277 | 0.5000 | 0.6000 | 1.0000 | 1.0000 | 0.6756 | 0.3083 | 0.5000 | 0.8723 | 0.4563 | 0.5878 | 0.4651 | 0.2595 | 0.1277 | 1.0000 | 0.6756 | 0.3083 |
| 221-DS | 0.6897 | 0.8696 | 0.9588 | 1.0000 | 1.0000 | 0.9299 | 0.0982 | 0.1304 | 0.3103 | 0.1056 | 0.9246 | 0.9186 | 0.0722 | 0.6897 | 1.0000 | 0.9299 | 0.0982 |
| 222-DS | 0.5600 | 0.8421 | 0.9111 | 1.0000 | 1.0000 | 0.8839 | 0.1399 | 0.1579 | 0.4400 | 0.1583 | 0.8722 | 0.8584 | 0.1037 | 0.7727 | 1.0000 | 0.9199 | 0.0863 |
| 223-DS | 0.5000 | 0.8000 | 0.9045 | 0.9231 | 1.0000 | 0.8454 | 0.1557 | 0.1231 | 0.5000 | 0.1842 | 0.8299 | 0.8113 | 0.1139 | 0.6667 | 1.0000 | 0.8838 | 0.1035 |
| 224-DS | 0.9600 | 0.9600 | 0.9663 | 0.9744 | 1.0000 | 0.9720 | 0.0156 | 0.0144 | 0.0400 | 0.0161 | 0.9719 | 0.9718 | 0.0117 | 0.9600 | 0.9744 | 0.9650 | 0.0059 |
| 225-DS | 0.5283 | 0.6923 | 0.7232 | 0.9333 | 0.9600 | 0.7718 | 0.1542 | 0.2410 | 0.4317 | 0.1998 | 0.7576 | 0.7432 | 0.1318 | 0.5283 | 0.9600 | 0.7718 | 0.1542 |

| Topic | Statistics for Precision at the 20% interpolated recall level | | | | | | | | | | | | | | | | |
|--------|---|--------|--------|--------|--------|--------|--------|--------|--------|--------|--------|--------|--------|--------|--------|--------|--------|
| | Min | 1st Q | 2nd Q | 3rd Q | Max | Mean | Std | IQR | Range | C.Var | Geom. | Harm. | MAD | LOT | UOT | MNO | SNO |
| 201-DS | 0.0980 | 0.2632 | 0.2814 | 0.3810 | 0.3947 | 0.2985 | 0.0914 | 0.1178 | 0.2967 | 0.3061 | 0.2807 | 0.2552 | 0.0691 | 0.0980 | 0.3947 | 0.2985 | 0.0914 |
| 202-DS | 0.1290 | 0.1667 | 0.2190 | 0.3889 | 0.5833 | 0.2827 | 0.1743 | 0.2222 | 0.4543 | 0.6164 | 0.2437 | 0.2159 | 0.1415 | 0.1290 | 0.5833 | 0.2827 | 0.1743 |
| 203-DS | 0.3412 | 0.3770 | 0.4019 | 0.4156 | 0.4872 | 0.4013 | 0.0412 | 0.0385 | 0.1460 | 0.1028 | 0.3994 | 0.3976 | 0.0275 | 0.3412 | 0.4318 | 0.3917 | 0.0298 |
| 204-DS | 0.0053 | 0.0113 | 0.0170 | 0.3333 | 0.5000 | 0.1532 | 0.1916 | 0.3220 | 0.4947 | 1.2507 | 0.0447 | 0.0165 | 0.1691 | 0.0053 | 0.5000 | 0.1532 | 0.1916 |
| 205-DS | 0.1600 | 0.5000 | 1.0000 | 1.0000 | 1.0000 | 0.7660 | 0.3477 | 0.5000 | 0.8400 | 0.4539 | 0.6467 | 0.4878 | 0.2876 | 0.1600 | 1.0000 | 0.7660 | 0.3477 |
| 206-DS | 0.0482 | 0.0897 | 0.1432 | 0.7143 | 0.7391 | 0.3426 | 0.3200 | 0.6245 | 0.6910 | 0.9339 | 0.2043 | 0.1269 | 0.2958 | 0.0482 | 0.7391 | 0.3426 | 0.3200 |
| 207-DS | 0.1470 | 0.2927 | 0.4217 | 0.4722 | 0.4884 | 0.3735 | 0.1290 | 0.1795 | 0.3414 | 0.3453 | 0.3458 | 0.3108 | 0.1041 | 0.1470 | 0.4884 | 0.3735 | 0.1290 |
| 208-DS | 0.6429 | 0.9091 | 0.9091 | 0.9231 | 0.9286 | 0.8801 | 0.0894 | 0.0140 | 0.2857 | 0.1015 | 0.8753 | 0.8697 | 0.0598 | 0.9091 | 0.9286 | 0.9175 | 0.0092 |
| 209-DS | 0.9231 | 1.0000 | 1.0000 | 1.0000 | 1.0000 | 0.9923 | 0.0243 | 0.0000 | 0.0769 | 0.0245 | 0.9920 | 0.9917 | 0.0138 | 1.0000 | 1.0000 | 1.0000 | 0.0000 |
| 210-DS | 0.1146 | 0.2353 | 0.3646 | 0.4845 | 0.5595 | 0.3584 | 0.1500 | 0.2492 | 0.4449 | 0.4185 | 0.3237 | 0.2838 | 0.1269 | 0.1146 | 0.5595 | 0.3584 | 0.1500 |
| 211-DS | 0.0278 | 0.1053 | 0.5000 | 0.5714 | 0.8000 | 0.4111 | 0.2862 | 0.4662 | 0.7722 | 0.6963 | 0.2734 | 0.1365 | 0.2410 | 0.0278 | 0.8000 | 0.4111 | 0.2862 |
| 212-DS | 0.3158 | 0.4923 | 0.5824 | 0.7059 | 0.7647 | 0.5888 | 0.1345 | 0.2136 | 0.4489 | 0.2285 | 0.5728 | 0.5542 | 0.0982 | 0.3158 | 0.7647 | 0.5888 | 0.1345 |
| 213-DS | 0.1810 | 0.2500 | 0.2879 | 0.3281 | 0.4773 | 0.2969 | 0.0789 | 0.0781 | 0.2963 | 0.2658 | 0.2882 | 0.2799 | 0.0547 | 0.1810 | 0.3382 | 0.2769 | 0.0499 |
| 214-DS | 0.0400 | 0.0511 | 0.0622 | 0.0897 | 0.1240 | 0.0704 | 0.0268 | 0.0386 | 0.0840 | 0.3808 | 0.0663 | 0.0628 | 0.0210 | 0.0400 | 0.1240 | 0.0704 | 0.0268 |
| 215-DS | 0.8750 | 1.0000 | 1.0000 | 1.0000 | 1.0000 | 0.9875 | 0.0395 | 0.0000 | 0.1250 | 0.0400 | 0.9867 | 0.9859 | 0.0225 | 1.0000 | 1.0000 | 1.0000 | 0.0000 |
| 216-DS | 0.1429 | 0.3095 | 0.3333 | 0.4348 | 0.5000 | 0.3431 | 0.1072 | 0.1253 | 0.3571 | 0.3125 | 0.3249 | 0.3031 | 0.0796 | 0.1429 | 0.5000 | 0.3431 | 0.1072 |
| 217-DS | 0.5849 | 0.6379 | 0.9664 | 0.9821 | 1.0000 | 0.8594 | 0.1723 | 0.3442 | 0.4151 | 0.2005 | 0.8420 | 0.8230 | 0.1467 | 0.5849 | 1.0000 | 0.8594 | 0.1723 |
| 218-DS | 0.7826 | 0.8980 | 0.9100 | 0.9903 | 0.9905 | 0.9147 | 0.0751 | 0.0923 | 0.2079 | 0.0821 | 0.9118 | 0.9089 | 0.0567 | 0.7826 | 0.9905 | 0.9147 | 0.0751 |
| 219-DS | 0.5385 | 0.7692 | 0.7692 | 0.7778 | 0.9000 | 0.7556 | 0.0952 | 0.0085 | 0.3615 | 0.1260 | 0.7496 | 0.7428 | 0.0612 | 0.7692 | 0.7778 | 0.7721 | 0.0044 |
| 220-DS | 0.1277 | 0.2500 | 0.3086 | 0.5882 | 0.7500 | 0.3930 | 0.2080 | 0.3382 | 0.6223 | 0.5294 | 0.3447 | 0.3005 | 0.1723 | 0.1277 | 0.7500 | 0.3930 | 0.2080 |
| 221-DS | 0.5952 | 0.6106 | 0.8434 | 1.0000 | 1.0000 | 0.8293 | 0.1709 | 0.3894 | 0.4048 | 0.2061 | 0.8123 | 0.7945 | 0.1379 | 0.5952 | 1.0000 | 0.8293 | 0.1709 |
| 222-DS | 0.3506 | 0.6800 | 0.9111 | 0.9394 | 0.9512 | 0.8077 | 0.1994 | 0.2594 | 0.6006 | 0.2469 | 0.7773 | 0.7363 | 0.1558 | 0.3506 | 0.9512 | 0.8077 | 0.1994 |
| 223-DS | 0.4130 | 0.5455 | 0.7505 | 0.8182 | 0.8947 | 0.6987 | 0.1632 | 0.2727 | 0.4817 | 0.2336 | 0.6793 | 0.6579 | 0.1365 | 0.4130 | 0.8947 | 0.6987 | 0.1632 |
| 224-DS | 0.9205 | 0.9432 | 0.9600 | 0.9615 | 1.0000 | 0.9566 | 0.0216 | 0.0184 | 0.0795 | 0.0226 | 0.9564 | 0.9561 | 0.0148 | 0.9205 | 0.9714 | 0.9517 | 0.0162 |
| 225-DS | 0.5283 | 0.6909 | 0.7232 | 0.7941 | 0.8043 | 0.7147 | 0.0898 | 0.1032 | 0.2760 | 0.1257 | 0.7091 | 0.7031 | 0.0669 | 0.6087 | 0.8043 | 0.7354 | 0.0652 |

| Topic | Statistics for Precision at the 30% interpolated recall level | | | | | | | | | | | | | | | | |
|--------|---|--------|--------|--------|--------|--------|--------|--------|--------|--------|--------|--------|--------|--------|--------|--------|--------|
| | Min | 1st Q | 2nd Q | 3rd Q | Max | Mean | Std | IQR | Range | C.Var | Geom. | Harm. | MAD | LOT | UOT | MNO | SNO |
| 201-DS | 0.0685 | 0.2449 | 0.2731 | 0.3333 | 0.3788 | 0.2733 | 0.0867 | 0.0884 | 0.3103 | 0.3171 | 0.2528 | 0.2183 | 0.0616 | 0.2400 | 0.3788 | 0.2961 | 0.0512 |
| 202-DS | 0.0991 | 0.1091 | 0.1210 | 0.1818 | 0.3167 | 0.1664 | 0.0839 | 0.0727 | 0.2176 | 0.5041 | 0.1514 | 0.1405 | 0.0647 | 0.0991 | 0.1818 | 0.1288 | 0.0312 |
| 203-DS | 0.2897 | 0.3412 | 0.3663 | 0.3784 | 0.4156 | 0.3608 | 0.0380 | 0.0372 | 0.1259 | 0.1054 | 0.3589 | 0.3569 | 0.0288 | 0.2897 | 0.4156 | 0.3608 | 0.0380 |
| 204-DS | 0.0053 | 0.0113 | 0.0170 | 0.1765 | 0.4286 | 0.1190 | 0.1610 | 0.1651 | 0.4232 | 1.3530 | 0.0388 | 0.0164 | 0.1281 | 0.0053 | 0.3750 | 0.0846 | 0.1260 |
| 205-DS | 0.1250 | 0.1471 | 0.1807 | 0.8571 | 1.0000 | 0.4079 | 0.3808 | 0.7101 | 0.8750 | 0.9336 | 0.2820 | 0.2156 | 0.3267 | 0.1250 | 1.0000 | 0.4079 | 0.3808 |
| 206-DS | 0.0247 | 0.0470 | 0.0882 | 0.5833 | 0.6857 | 0.2736 | 0.2867 | 0.5363 | 0.6610 | 1.0481 | 0.1317 | 0.0675 | 0.2633 | 0.0247 | 0.6857 | 0.2736 | 0.2867 |
| 207-DS | 0.1470 | 0.2917 | 0.3903 | 0.4247 | 0.4828 | 0.3497 | 0.1143 | 0.1330 | 0.3358 | 0.3269 | 0.3270 | 0.2986 | 0.0900 | 0.1470 | 0.4828 | 0.3497 | 0.1143 |
| 208-DS | 0.4054 | 0.7368 | 0.7778 | 0.7778 | 0.8333 | 0.7127 | 0.1493 | 0.0409 | 0.4279 | 0.2095 | 0.6949 | 0.6731 | 0.1107 | 0.7368 | 0.8333 | 0.7819 | 0.0327 |
| 209-DS | 0.9231 | 1.0000 | 1.0000 | 1.0000 | 1.0000 | 0.9923 | 0.0243 | 0.0000 | 0.0769 | 0.0245 | 0.9920 | 0.9917 | 0.0138 | 1.0000 | 1.0000 | 1.0000 | 0.0000 |
| 210-DS | 0.0788 | 0.1850 | 0.3608 | 0.4845 | 0.5595 | 0.3448 | 0.1671 | 0.2996 | 0.4807 | 0.4845 | 0.2959 | 0.2380 | 0.1405 | 0.0788 | 0.5595 | 0.3448 | 0.1671 |
| 211-DS | 0.0210 | 0.0492 | 0.0596 | 0.0714 | 0.3000 | 0.0953 | 0.0921 | 0.0222 | 0.2790 | 0.9660 | 0.0698 | 0.0556 | 0.0680 | 0.0210 | 0.0714 | 0.0528 | 0.0152 |
| 212-DS | 0.2923 | 0.4819 | 0.5407 | 0.5513 | 0.6786 | 0.5223 | 0.0997 | 0.0694 | 0.3863 | 0.1908 | 0.5120 | 0.4995 | 0.0652 | 0.4819 | 0.6032 | 0.5315 | 0.0404 |
| 213-DS | 0.1295 | 0.1908 | 0.2069 | 0.2636 | 0.3973 | 0.2308 | 0.0748 | 0.0728 | 0.2678 | 0.3242 | 0.2210 | 0.2122 | 0.0541 | 0.1295 | 0.3021 | 0.2123 | 0.0495 |
| 214-DS | 0.0388 | 0.0456 | 0.0566 | 0.0714 | 0.1240 | 0.0647 | 0.0258 | 0.0258 | 0.0852 | 0.3995 | 0.0609 | 0.0578 | 0.0192 | 0.0388 | 0.0897 | 0.0581 | 0.0162 |
| 215-DS | 0.3636 | 1.0000 | 1.0000 | 1.0000 | 1.0000 | 0.9091 | 0.2099 | 0.0000 | 0.6364 | 0.2309 | 0.8755 | 0.8247 | 0.1455 | 1.0000 | 1.0000 | 1.0000 | 0.0000 |
| 216-DS | 0.1429 | 0.3095 | 0.3200 | 0.3519 | 0.4048 | 0.3095 | 0.0756 | 0.0423 | 0.2619 | 0.2441 | 0.2987 | 0.2847 | 0.0508 | 0.3095 | 0.4048 | 0.3413 | 0.0336 |
| 217-DS | 0.5306 | 0.5758 | 0.9513 | 0.9821 | 1.0000 | 0.8342 | 0.1964 | 0.4064 | 0.4694 | 0.2355 | 0.8104 | 0.7843 | 0.1684 | 0.5306 | 1.0000 | 0.8342 | 0.1964 |
| 218-DS | 0.6963 | 0.7471 | 0.8511 | 0.9448 | 0.9704 | 0.8424 | 0.1007 | 0.1977 | 0.2740 | 0.1196 | 0.8369 | 0.8314 | 0.0838 | 0.6963 | 0.9704 | 0.8424 | 0.1007 |
| 219-DS | 0.5385 | 0.5926 | 0.6667 | 0.7778 | 0.7778 | 0.6720 | 0.0896 | 0.1852 | 0.2393 | 0.1334 | 0.6665 | 0.6611 | 0.0735 | 0.5385 | 0.7778 | 0.6720 | 0.0896 |
| 220-DS | 0.0795 | 0.2368 | 0.3086 | 0.3750 | 0.5882 | 0.3171 | 0.1350 | 0.1382 | 0.5088 | 0.4258 | 0.2856 | 0.2440 | 0.0953 | 0.0795 | 0.4286 | 0.2870 | 0.1015 |
| 221-DS | 0.5714 | 0.6106 | 0.8100 | 0.9701 | 1.0000 | 0.8091 | 0.1684 | 0.3595 | 0.4286 | 0.2082 | 0.7925 | 0.7754 | 0.1395 | 0.5714 | 1.0000 | 0.8091 | 0.1684 |
| 222-DS | 0.3380 | 0.5882 | 0.9111 | 0.9216 | 0.9348 | 0.7754 | 0.2159 | 0.3333 | 0.5968 | 0.2784 | 0.7400 | 0.6955 | 0.1765 | 0.3380 | 0.9348 | 0.7754 | 0.2159 |
| 223-DS | 0.3333 | 0.4789 | 0.6092 | 0.7667 | 0.8571 | 0.6053 | 0.1666 | 0.2878 | 0.5238 | 0.2752 | 0.5833 | 0.5603 | 0.1391 | 0.3333 | 0.8571 | 0.6053 | 0.1666 |
| 224-DS | 0.9079 | 0.9432 | 0.9547 | 0.9605 | 0.9714 | 0.9478 | 0.0200 | 0.0173 | 0.0635 | 0.0211 | 0.9476 | 0.9474 | 0.0153 | 0.9205 | 0.9714 | 0.9522 | 0.0151 |
| 225-DS | 0.4607 | 0.6567 | 0.6776 | 0.7213 | 0.7937 | 0.6646 | 0.0907 | 0.0646 | 0.3330 | 0.1365 | 0.6584 | 0.6514 | 0.0606 | 0.5811 | 0.7937 | 0.6873 | 0.0590 |

| Topic | Statistics for Precision at the 40% interpolated recall level | | | | | | | | | | | | | | | | |
|--------|---|--------|--------|--------|--------|--------|--------|--------|--------|--------|--------|--------|--------|--------|--------|--------|--------|
| | Min | 1st Q | 2nd Q | 3rd Q | Max | Mean | Std | IQR | Range | C.Var | Geom. | Harm. | MAD | LOT | UOT | MNO | SNO |
| 201-DS | 0.0388 | 0.1676 | 0.2318 | 0.3000 | 0.3232 | 0.2215 | 0.0872 | 0.1324 | 0.2844 | 0.3939 | 0.1958 | 0.1529 | 0.0694 | 0.0388 | 0.3232 | 0.2215 | 0.0872 |
| 202-DS | 0.0778 | 0.0928 | 0.1041 | 0.1685 | 0.3167 | 0.1518 | 0.0913 | 0.0758 | 0.2389 | 0.6019 | 0.1329 | 0.1201 | 0.0693 | 0.0778 | 0.1685 | 0.1105 | 0.0319 |
| 203-DS | 0.2672 | 0.2975 | 0.3200 | 0.3431 | 0.3936 | 0.3255 | 0.0413 | 0.0456 | 0.1264 | 0.1270 | 0.3232 | 0.3210 | 0.0318 | 0.2672 | 0.3936 | 0.3255 | 0.0413 |
| 204-DS | 0.0053 | 0.0113 | 0.0170 | 0.1765 | 0.4286 | 0.1190 | 0.1610 | 0.1651 | 0.4232 | 1.3530 | 0.0388 | 0.0164 | 0.1281 | 0.0053 | 0.3750 | 0.0846 | 0.1260 |
| 205-DS | 0.1250 | 0.1471 | 0.1807 | 0.8000 | 1.0000 | 0.3929 | 0.3779 | 0.6529 | 0.8750 | 0.9620 | 0.2691 | 0.2072 | 0.3243 | 0.1250 | 1.0000 | 0.3929 | 0.3779 |
| 206-DS | 0.0000 | 0.0000 | 0.0669 | 0.5714 | 0.6667 | 0.2463 | 0.2942 | 0.5714 | 0.6667 | 1.1944 | 0.0047 | 0.0000 | 0.2689 | 0.0000 | 0.6667 | 0.2463 | 0.2942 |
| 207-DS | 0.1470 | 0.2881 | 0.3606 | 0.4024 | 0.4177 | 0.3253 | 0.0982 | 0.1143 | 0.2708 | 0.3020 | 0.3075 | 0.2852 | 0.0760 | 0.1470 | 0.4177 | 0.3253 | 0.0982 |
| 208-DS | 0.3016 | 0.6000 | 0.6379 | 0.7037 | 0.7600 | 0.6061 | 0.1454 | 0.1037 | 0.4584 | 0.2399 | 0.5860 | 0.5608 | 0.1033 | 0.6000 | 0.7600 | 0.6699 | 0.0567 |
| 209-DS | 0.9231 | 1.0000 | 1.0000 | 1.0000 | 1.0000 | 0.9923 | 0.0243 | 0.0000 | 0.0769 | 0.0245 | 0.9920 | 0.9917 | 0.0138 | 1.0000 | 1.0000 | 1.0000 | 0.0000 |
| 210-DS | 0.0754 | 0.1505 | 0.2972 | 0.4845 | 0.5595 | 0.3167 | 0.1822 | 0.3341 | 0.4841 | 0.5753 | 0.2590 | 0.2013 | 0.1606 | 0.0754 | 0.5595 | 0.3167 | 0.1822 |
| 211-DS | 0.0203 | 0.0287 | 0.0499 | 0.0611 | 0.2000 | 0.0687 | 0.0612 | 0.0324 | 0.1797 | 0.8917 | 0.0513 | 0.0409 | 0.0445 | 0.0203 | 0.0611 | 0.0408 | 0.0166 |
| 212-DS | 0.2412 | 0.3871 | 0.4263 | 0.5200 | 0.5882 | 0.4376 | 0.0990 | 0.1329 | 0.3470 | 0.2262 | 0.4262 | 0.4133 | 0.0780 | 0.2412 | 0.5882 | 0.4376 | 0.0990 |
| 213-DS | 0.1176 | 0.1377 | 0.1800 | 0.2086 | 0.2955 | 0.1866 | 0.0551 | 0.0709 | 0.1778 | 0.2952 | 0.1798 | 0.1735 | 0.0409 | 0.1176 | 0.2955 | 0.1866 | 0.0551 |
| 214-DS | 0.0313 | 0.0442 | 0.0566 | 0.0684 | 0.1240 | 0.0622 | 0.0274 | 0.0242 | 0.0926 | 0.4400 | 0.0576 | 0.0537 | 0.0195 | 0.0313 | 0.0897 | 0.0554 | 0.0177 |
| 215-DS | 0.2500 | 0.8571 | 1.0000 | 1.0000 | 1.0000 | 0.8524 | 0.2629 | 0.1429 | 0.7500 | 0.3084 | 0.7929 | 0.7014 | 0.1910 | 0.8571 | 1.0000 | 0.9717 | 0.0547 |
| 216-DS | 0.1429 | 0.2967 | 0.3183 | 0.3469 | 0.4048 | 0.3045 | 0.0733 | 0.0502 | 0.2619 | 0.2406 | 0.2942 | 0.2811 | 0.0503 | 0.2222 | 0.4048 | 0.3224 | 0.0491 |
| 217-DS | 0.4621 | 0.5648 | 0.9385 | 0.9595 | 1.0000 | 0.8064 | 0.2150 | 0.3946 | 0.5379 | 0.2667 | 0.7768 | 0.7443 | 0.1906 | 0.4621 | 1.0000 | 0.8064 | 0.2150 |
| 218-DS | 0.6007 | 0.6587 | 0.7346 | 0.8650 | 0.8872 | 0.7519 | 0.1087 | 0.2063 | 0.2865 | 0.1446 | 0.7448 | 0.7377 | 0.0937 | 0.6007 | 0.8872 | 0.7519 | 0.1087 |
| 219-DS | 0.5250 | 0.5526 | 0.6143 | 0.7200 | 0.7407 | 0.6261 | 0.0844 | 0.1674 | 0.2157 | 0.1348 | 0.6211 | 0.6162 | 0.0709 | 0.5250 | 0.7407 | 0.6261 | 0.0844 |
| 220-DS | 0.0795 | 0.2340 | 0.3086 | 0.3421 | 0.5238 | 0.2968 | 0.1157 | 0.1081 | 0.4443 | 0.3898 | 0.2707 | 0.2350 | 0.0800 | 0.0795 | 0.3590 | 0.2716 | 0.0889 |
| 221-DS | 0.5497 | 0.6029 | 0.7386 | 0.9651 | 1.0000 | 0.7786 | 0.1727 | 0.3622 | 0.4503 | 0.2218 | 0.7613 | 0.7442 | 0.1473 | 0.5497 | 1.0000 | 0.7786 | 0.1727 |
| 222-DS | 0.3140 | 0.5294 | 0.8336 | 0.8852 | 0.9016 | 0.7155 | 0.2212 | 0.3558 | 0.5877 | 0.3091 | 0.6762 | 0.6287 | 0.1839 | 0.3140 | 0.9016 | 0.7155 | 0.2212 |
| 223-DS | 0.3021 | 0.3973 | 0.4531 | 0.4789 | 0.7209 | 0.4712 | 0.1328 | 0.0816 | 0.4188 | 0.2819 | 0.4557 | 0.4415 | 0.0929 | 0.3021 | 0.4789 | 0.4147 | 0.0652 |
| 224-DS | 0.8762 | 0.9020 | 0.9273 | 0.9327 | 0.9417 | 0.9183 | 0.0214 | 0.0307 | 0.0656 | 0.0233 | 0.9180 | 0.9178 | 0.0180 | 0.8762 | 0.9417 | 0.9183 | 0.0214 |
| 225-DS | 0.3697 | 0.6400 | 0.6522 | 0.7105 | 0.7838 | 0.6382 | 0.1116 | 0.0705 | 0.4141 | 0.1748 | 0.6274 | 0.6141 | 0.0696 | 0.5588 | 0.7838 | 0.6681 | 0.0632 |

| Topic | Statistics for Precision at the 50% interpolated recall level | | | | | | | | | | | | | | | | |
|--------|---|--------|--------|--------|--------|--------|--------|--------|--------|--------|--------|--------|--------|--------|--------|--------|--------|
| | Min | 1st Q | 2nd Q | 3rd Q | Max | Mean | Std | IQR | Range | C.Var | Geom. | Harm. | MAD | LOT | UOT | MNO | SNO |
| 201-DS | 0.0000 | 0.1462 | 0.1887 | 0.2517 | 0.2714 | 0.1824 | 0.0830 | 0.1055 | 0.2714 | 0.4549 | 0.0728 | 0.0001 | 0.0655 | 0.0000 | 0.2714 | 0.1824 | 0.0830 |
| 202-DS | 0.0656 | 0.0899 | 0.0951 | 0.1560 | 0.3167 | 0.1458 | 0.0946 | 0.0660 | 0.2510 | 0.6485 | 0.1249 | 0.1109 | 0.0714 | 0.0656 | 0.1560 | 0.1031 | 0.0327 |
| 203-DS | 0.1921 | 0.2284 | 0.2419 | 0.2699 | 0.3359 | 0.2529 | 0.0455 | 0.0415 | 0.1437 | 0.1799 | 0.2495 | 0.2462 | 0.0342 | 0.1921 | 0.3239 | 0.2437 | 0.0370 |
| 204-DS | 0.0053 | 0.0080 | 0.0164 | 0.0179 | 0.0227 | 0.0140 | 0.0059 | 0.0100 | 0.0174 | 0.4233 | 0.0127 | 0.0113 | 0.0052 | 0.0053 | 0.0227 | 0.0140 | 0.0059 |
| 205-DS | 0.1250 | 0.1471 | 0.1779 | 0.7500 | 1.0000 | 0.3844 | 0.3741 | 0.6029 | 0.8750 | 0.9733 | 0.2628 | 0.2032 | 0.3194 | 0.1250 | 1.0000 | 0.3844 | 0.3741 |
| 206-DS | 0.0000 | 0.0000 | 0.0595 | 0.5224 | 0.6071 | 0.2206 | 0.2652 | 0.5224 | 0.6071 | 1.2021 | 0.0043 | 0.0000 | 0.2409 | 0.0000 | 0.6071 | 0.2206 | 0.2652 |
| 207-DS | 0.1470 | 0.2660 | 0.3210 | 0.3472 | 0.3596 | 0.2924 | 0.0778 | 0.0813 | 0.2127 | 0.2661 | 0.2803 | 0.2653 | 0.0608 | 0.1470 | 0.3596 | 0.2924 | 0.0778 |
| 208-DS | 0.2614 | 0.4444 | 0.5341 | 0.5750 | 0.6571 | 0.4930 | 0.1320 | 0.1306 | 0.3958 | 0.2677 | 0.4738 | 0.4512 | 0.1023 | 0.2614 | 0.6571 | 0.4930 | 0.1320 |
| 209-DS | 0.9048 | 1.0000 | 1.0000 | 1.0000 | 1.0000 | 0.9905 | 0.0301 | 0.0000 | 0.0952 | 0.0304 | 0.9900 | 0.9896 | 0.0171 | 1.0000 | 1.0000 | 1.0000 | 0.0000 |
| 210-DS | 0.0561 | 0.1125 | 0.2754 | 0.4783 | 0.5446 | 0.2874 | 0.1932 | 0.3657 | 0.4884 | 0.6720 | 0.2161 | 0.1530 | 0.1737 | 0.0561 | 0.5446 | 0.2874 | 0.1932 |
| 211-DS | 0.0187 | 0.0203 | 0.0325 | 0.0581 | 0.2000 | 0.0539 | 0.0557 | 0.0379 | 0.1813 | 1.0344 | 0.0391 | 0.0317 | 0.0367 | 0.0187 | 0.0870 | 0.0377 | 0.0230 |
| 212-DS | 0.2269 | 0.3389 | 0.3943 | 0.4667 | 0.5043 | 0.3962 | 0.0847 | 0.1278 | 0.2774 | 0.2139 | 0.3870 | 0.3766 | 0.0661 | 0.2269 | 0.5043 | 0.3962 | 0.0847 |
| 213-DS | 0.0821 | 0.1057 | 0.1582 | 0.1922 | 0.1962 | 0.1493 | 0.0449 | 0.0864 | 0.1141 | 0.3008 | 0.1423 | 0.1347 | 0.0375 | 0.0821 | 0.1962 | 0.1493 | 0.0449 |
| 214-DS | 0.0280 | 0.0395 | 0.0499 | 0.0684 | 0.1135 | 0.0571 | 0.0252 | 0.0289 | 0.0855 | 0.4423 | 0.0528 | 0.0491 | 0.0188 | 0.0280 | 0.0814 | 0.0508 | 0.0166 |
| 215-DS | 0.2281 | 0.8235 | 0.9412 | 1.0000 | 1.0000 | 0.8157 | 0.2774 | 0.1765 | 0.7719 | 0.3400 | 0.7477 | 0.6474 | 0.2007 | 0.8235 | 1.0000 | 0.9412 | 0.0832 |
| 216-DS | 0.1399 | 0.2958 | 0.3077 | 0.3333 | 0.3478 | 0.2917 | 0.0640 | 0.0376 | 0.2079 | 0.2192 | 0.2832 | 0.2719 | 0.0443 | 0.2958 | 0.3478 | 0.3194 | 0.0200 |
| 217-DS | 0.2980 | 0.5161 | 0.9338 | 0.9495 | 0.9878 | 0.7591 | 0.2643 | 0.4334 | 0.6898 | 0.3482 | 0.7074 | 0.6470 | 0.2369 | 0.2980 | 0.9878 | 0.7591 | 0.2643 |
| 218-DS | 0.4606 | 0.5633 | 0.6417 | 0.7826 | 0.8000 | 0.6574 | 0.1155 | 0.2193 | 0.3394 | 0.1757 | 0.6479 | 0.6381 | 0.0946 | 0.4606 | 0.8000 | 0.6574 | 0.1155 |
| 219-DS | 0.5000 | 0.5217 | 0.5750 | 0.6471 | 0.7174 | 0.5906 | 0.0836 | 0.1253 | 0.2174 | 0.1415 | 0.5854 | 0.5804 | 0.0696 | 0.5000 | 0.7174 | 0.5906 | 0.0836 |
| 220-DS | 0.0605 | 0.1750 | 0.2948 | 0.3256 | 0.3590 | 0.2573 | 0.0996 | 0.1506 | 0.2985 | 0.3872 | 0.2305 | 0.1919 | 0.0804 | 0.0605 | 0.3590 | 0.2573 | 0.0996 |
| 221-DS | 0.5319 | 0.5988 | 0.7034 | 0.9298 | 1.0000 | 0.7502 | 0.1805 | 0.3310 | 0.4681 | 0.2406 | 0.7311 | 0.7129 | 0.1550 | 0.5319 | 1.0000 | 0.7502 | 0.1805 |
| 222-DS | 0.2597 | 0.4241 | 0.7678 | 0.8193 | 0.8375 | 0.6459 | 0.2207 | 0.3952 | 0.5778 | 0.3417 | 0.6020 | 0.5494 | 0.1865 | 0.2597 | 0.8375 | 0.6459 | 0.2207 |
| 223-DS | 0.2400 | 0.2581 | 0.2628 | 0.4615 | 0.6792 | 0.3568 | 0.1484 | 0.2035 | 0.4392 | 0.4159 | 0.3337 | 0.3154 | 0.1227 | 0.2400 | 0.6792 | 0.3568 | 0.1484 |
| 224-DS | 0.8071 | 0.8613 | 0.8867 | 0.8915 | 0.9127 | 0.8761 | 0.0311 | 0.0302 | 0.1056 | 0.0355 | 0.8756 | 0.8751 | 0.0229 | 0.8456 | 0.9127 | 0.8838 | 0.0206 |
| 225-DS | 0.2991 | 0.6036 | 0.6289 | 0.6505 | 0.6634 | 0.5889 | 0.1112 | 0.0469 | 0.3643 | 0.1888 | 0.5759 | 0.5580 | 0.0743 | 0.6036 | 0.6634 | 0.6353 | 0.0222 |

| Topic | Statistics for Precision at the 60% interpolated recall level | | | | | | | | | | | | | | | | |
|--------|---|--------|--------|--------|--------|--------|--------|--------|--------|--------|--------|--------|--------|--------|--------|--------|--------|
| | Min | 1st Q | 2nd Q | 3rd Q | Max | Mean | Std | IQR | Range | C.Var | Geom. | Harm. | MAD | LOT | UOT | MNO | SNO |
| 201-DS | 0.0000 | 0.1301 | 0.1639 | 0.2227 | 0.2542 | 0.1628 | 0.0729 | 0.0927 | 0.2542 | 0.4476 | 0.0659 | 0.0001 | 0.0550 | 0.0000 | 0.2542 | 0.1628 | 0.0729 |
| 202-DS | 0.0602 | 0.0810 | 0.0889 | 0.1511 | 0.2469 | 0.1262 | 0.0681 | 0.0701 | 0.1867 | 0.5397 | 0.1125 | 0.1021 | 0.0550 | 0.0602 | 0.2469 | 0.1262 | 0.0681 |
| 203-DS | 0.1384 | 0.1468 | 0.1701 | 0.1922 | 0.2246 | 0.1738 | 0.0283 | 0.0454 | 0.0862 | 0.1626 | 0.1717 | 0.1698 | 0.0233 | 0.1384 | 0.2246 | 0.1738 | 0.0283 |
| 204-DS | 0.0000 | 0.0073 | 0.0128 | 0.0178 | 0.0227 | 0.0124 | 0.0070 | 0.0105 | 0.0227 | 0.5687 | 0.0061 | 0.0001 | 0.0058 | 0.0000 | 0.0227 | 0.0124 | 0.0070 |
| 205-DS | 0.1176 | 0.1410 | 0.1712 | 0.3235 | 0.6875 | 0.2762 | 0.2244 | 0.1825 | 0.5699 | 0.8123 | 0.2195 | 0.1873 | 0.1740 | 0.1176 | 0.3235 | 0.1734 | 0.0655 |
| 206-DS | 0.0000 | 0.0000 | 0.0257 | 0.4356 | 0.5857 | 0.1921 | 0.2436 | 0.4356 | 0.5857 | 1.2686 | 0.0017 | 0.0000 | 0.2202 | 0.0000 | 0.5857 | 0.1921 | 0.2436 |
| 207-DS | 0.1377 | 0.2537 | 0.2855 | 0.3247 | 0.3472 | 0.2695 | 0.0740 | 0.0710 | 0.2095 | 0.2744 | 0.2582 | 0.2447 | 0.0561 | 0.1506 | 0.3472 | 0.2842 | 0.0612 |
| 208-DS | 0.0993 | 0.2947 | 0.4206 | 0.4655 | 0.5400 | 0.3778 | 0.1408 | 0.1708 | 0.4407 | 0.3728 | 0.3429 | 0.2937 | 0.1110 | 0.0993 | 0.5400 | 0.3778 | 0.1408 |
| 209-DS | 0.9048 | 1.0000 | 1.0000 | 1.0000 | 1.0000 | 0.9846 | 0.0336 | 0.0000 | 0.0952 | 0.0341 | 0.9841 | 0.9835 | 0.0246 | 1.0000 | 1.0000 | 1.0000 | 0.0000 |
| 210-DS | 0.0000 | 0.0000 | 0.1969 | 0.4114 | 0.5238 | 0.2217 | 0.2011 | 0.4114 | 0.5238 | 0.9068 | 0.0127 | 0.0000 | 0.1771 | 0.0000 | 0.5238 | 0.2217 | 0.2011 |
| 211-DS | 0.0143 | 0.0187 | 0.0282 | 0.0440 | 0.2000 | 0.0461 | 0.0553 | 0.0253 | 0.1857 | 1.2016 | 0.0326 | 0.0270 | 0.0317 | 0.0143 | 0.0504 | 0.0290 | 0.0124 |
| 212-DS | 0.1744 | 0.3105 | 0.3501 | 0.3978 | 0.4286 | 0.3455 | 0.0743 | 0.0874 | 0.2542 | 0.2150 | 0.3364 | 0.3249 | 0.0536 | 0.3105 | 0.4286 | 0.3645 | 0.0463 |
| 213-DS | 0.0604 | 0.0841 | 0.1142 | 0.1629 | 0.1726 | 0.1193 | 0.0433 | 0.0788 | 0.1122 | 0.3627 | 0.1116 | 0.1036 | 0.0369 | 0.0604 | 0.1726 | 0.1193 | 0.0433 |
| 214-DS | 0.0000 | 0.0266 | 0.0465 | 0.0684 | 0.1058 | 0.0478 | 0.0291 | 0.0417 | 0.1058 | 0.6081 | 0.0207 | 0.0001 | 0.0213 | 0.0000 | 0.1058 | 0.0478 | 0.0291 |
| 215-DS | 0.0317 | 0.6154 | 0.8091 | 1.0000 | 1.0000 | 0.7123 | 0.3189 | 0.3846 | 0.9683 | 0.4477 | 0.5481 | 0.2262 | 0.2478 | 0.3478 | 1.0000 | 0.7879 | 0.2238 |
| 216-DS | 0.1399 | 0.2824 | 0.3013 | 0.3117 | 0.3478 | 0.2820 | 0.0594 | 0.0293 | 0.2079 | 0.2106 | 0.2745 | 0.2647 | 0.0404 | 0.2824 | 0.3478 | 0.3072 | 0.0203 |
| 217-DS | 0.2372 | 0.4444 | 0.9183 | 0.9485 | 0.9579 | 0.7185 | 0.2886 | 0.5040 | 0.7206 | 0.4016 | 0.6517 | 0.5741 | 0.2620 | 0.2372 | 0.9579 | 0.7185 | 0.2886 |
| 218-DS | 0.3641 | 0.4887 | 0.5381 | 0.6788 | 0.6870 | 0.5638 | 0.1114 | 0.1900 | 0.3229 | 0.1976 | 0.5533 | 0.5422 | 0.0935 | 0.3641 | 0.6870 | 0.5638 | 0.1114 |
| 219-DS | 0.4407 | 0.4714 | 0.5192 | 0.5714 | 0.7174 | 0.5458 | 0.1012 | 0.1000 | 0.2767 | 0.1854 | 0.5380 | 0.5308 | 0.0784 | 0.4407 | 0.7174 | 0.5458 | 0.1012 |
| 220-DS | 0.0484 | 0.0749 | 0.2180 | 0.2464 | 0.2881 | 0.1811 | 0.0869 | 0.1715 | 0.2397 | 0.4800 | 0.1549 | 0.1250 | 0.0729 | 0.0484 | 0.2881 | 0.1811 | 0.0869 |
| 221-DS | 0.4403 | 0.5388 | 0.6438 | 0.9023 | 0.9762 | 0.6936 | 0.2049 | 0.3634 | 0.5359 | 0.2954 | 0.6668 | 0.6413 | 0.1765 | 0.4403 | 0.9762 | 0.6936 | 0.2049 |
| 222-DS | 0.1887 | 0.3101 | 0.5306 | 0.6107 | 0.7080 | 0.4741 | 0.1774 | 0.3006 | 0.5193 | 0.3742 | 0.4389 | 0.4002 | 0.1529 | 0.1887 | 0.7080 | 0.4741 | 0.1774 |
| 223-DS | 0.1549 | 0.2153 | 0.2422 | 0.3359 | 0.4632 | 0.2679 | 0.0998 | 0.1206 | 0.3082 | 0.3727 | 0.2525 | 0.2386 | 0.0769 | 0.1549 | 0.4632 | 0.2679 | 0.0998 |
| 224-DS | 0.6766 | 0.7919 | 0.8036 | 0.8466 | 0.8662 | 0.8022 | 0.0570 | 0.0547 | 0.1896 | 0.0711 | 0.8003 | 0.7983 | 0.0405 | 0.7473 | 0.8662 | 0.8162 | 0.0383 |
| 225-DS | 0.2724 | 0.5123 | 0.5674 | 0.6014 | 0.6183 | 0.5226 | 0.1182 | 0.0891 | 0.3459 | 0.2261 | 0.5072 | 0.4880 | 0.0868 | 0.5123 | 0.6183 | 0.5756 | 0.0387 |

| Topic | Statistics for Precision at the 70% interpolated recall level | | | | | | | | | | | | | | | | |
|--------|---|--------|--------|--------|--------|--------|--------|--------|--------|--------|--------|--------|--------|--------|--------|--------|--------|
| | Min | 1st Q | 2nd Q | 3rd Q | Max | Mean | Std | IQR | Range | C.Var | Geom. | Harm. | MAD | LOT | UOT | MNO | SNO |
| 201-DS | 0.0000 | 0.1159 | 0.1382 | 0.1688 | 0.1853 | 0.1321 | 0.0529 | 0.0529 | 0.1853 | 0.4004 | 0.0554 | 0.0001 | 0.0347 | 0.1066 | 0.1853 | 0.1467 | 0.0269 |
| 202-DS | 0.0536 | 0.0700 | 0.0855 | 0.1154 | 0.1290 | 0.0914 | 0.0261 | 0.0454 | 0.0754 | 0.2857 | 0.0880 | 0.0847 | 0.0220 | 0.0536 | 0.1290 | 0.0914 | 0.0261 |
| 203-DS | 0.1080 | 0.1235 | 0.1320 | 0.1399 | 0.1481 | 0.1307 | 0.0117 | 0.0164 | 0.0401 | 0.0893 | 0.1302 | 0.1297 | 0.0090 | 0.1080 | 0.1481 | 0.1307 | 0.0117 |
| 204-DS | 0.0000 | 0.0073 | 0.0128 | 0.0178 | 0.0227 | 0.0124 | 0.0070 | 0.0105 | 0.0227 | 0.5687 | 0.0061 | 0.0001 | 0.0058 | 0.0000 | 0.0227 | 0.0124 | 0.0070 |
| 205-DS | 0.1145 | 0.1383 | 0.1712 | 0.2857 | 0.3939 | 0.2131 | 0.1066 | 0.1474 | 0.2794 | 0.5000 | 0.1930 | 0.1775 | 0.0869 | 0.1145 | 0.3939 | 0.2131 | 0.1066 |
| 206-DS | 0.0000 | 0.0000 | 0.0000 | 0.3780 | 0.5053 | 0.1604 | 0.2144 | 0.3780 | 0.5053 | 1.3369 | 0.0007 | 0.0000 | 0.1924 | 0.0000 | 0.5053 | 0.1604 | 0.2144 |
| 207-DS | 0.1128 | 0.1948 | 0.2354 | 0.2762 | 0.2915 | 0.2214 | 0.0619 | 0.0814 | 0.1786 | 0.2794 | 0.2119 | 0.2006 | 0.0467 | 0.1128 | 0.2915 | 0.2214 | 0.0619 |
| 208-DS | 0.0000 | 0.0760 | 0.1228 | 0.1788 | 0.4507 | 0.1526 | 0.1237 | 0.1028 | 0.4507 | 0.8105 | 0.0551 | 0.0001 | 0.0841 | 0.0000 | 0.2406 | 0.1195 | 0.0698 |
| 209-DS | 0.9048 | 0.9524 | 1.0000 | 1.0000 | 1.0000 | 0.9723 | 0.0387 | 0.0476 | 0.0952 | 0.0398 | 0.9715 | 0.9708 | 0.0333 | 0.9048 | 1.0000 | 0.9723 | 0.0387 |
| 210-DS | 0.0000 | 0.0000 | 0.1525 | 0.3304 | 0.4393 | 0.1722 | 0.1741 | 0.3304 | 0.4393 | 1.0111 | 0.0044 | 0.0000 | 0.1536 | 0.0000 | 0.4393 | 0.1722 | 0.1741 |
| 211-DS | 0.0000 | 0.0143 | 0.0211 | 0.0306 | 0.1102 | 0.0277 | 0.0313 | 0.0163 | 0.1102 | 1.1304 | 0.0057 | 0.0000 | 0.0187 | 0.0000 | 0.0352 | 0.0185 | 0.0125 |
| 212-DS | 0.1433 | 0.2721 | 0.2970 | 0.3284 | 0.3689 | 0.2909 | 0.0640 | 0.0562 | 0.2255 | 0.2199 | 0.2828 | 0.2724 | 0.0473 | 0.2554 | 0.3689 | 0.3073 | 0.0398 |
| 213-DS | 0.0000 | 0.0000 | 0.0439 | 0.1031 | 0.1096 | 0.0502 | 0.0532 | 0.1031 | 0.1096 | 1.0599 | 0.0010 | 0.0000 | 0.0502 | 0.0000 | 0.1096 | 0.0502 | 0.0532 |
| 214-DS | 0.0000 | 0.0255 | 0.0444 | 0.0673 | 0.0943 | 0.0426 | 0.0301 | 0.0418 | 0.0943 | 0.7061 | 0.0090 | 0.0000 | 0.0236 | 0.0000 | 0.0943 | 0.0426 | 0.0301 |
| 215-DS | 0.0000 | 0.2754 | 0.6837 | 0.9500 | 1.0000 | 0.5984 | 0.3609 | 0.6746 | 1.0000 | 0.6031 | 0.1957 | 0.0001 | 0.3099 | 0.0000 | 1.0000 | 0.5984 | 0.3609 |
| 216-DS | 0.1395 | 0.2000 | 0.2786 | 0.2887 | 0.3021 | 0.2493 | 0.0578 | 0.0887 | 0.1625 | 0.2320 | 0.2421 | 0.2336 | 0.0475 | 0.1395 | 0.3021 | 0.2493 | 0.0578 |
| 217-DS | 0.1651 | 0.3419 | 0.6773 | 0.8917 | 0.9008 | 0.6160 | 0.2831 | 0.5497 | 0.7357 | 0.4596 | 0.5414 | 0.4557 | 0.2460 | 0.1651 | 0.9008 | 0.6160 | 0.2831 |
| 218-DS | 0.3041 | 0.4103 | 0.4619 | 0.5793 | 0.5910 | 0.4788 | 0.0987 | 0.1690 | 0.2869 | 0.2062 | 0.4690 | 0.4588 | 0.0825 | 0.3041 | 0.5910 | 0.4788 | 0.0987 |
| 219-DS | 0.3636 | 0.4627 | 0.5034 | 0.5714 | 0.7174 | 0.5329 | 0.1141 | 0.1087 | 0.3538 | 0.2141 | 0.5223 | 0.5121 | 0.0887 | 0.3636 | 0.7174 | 0.5329 | 0.1141 |
| 220-DS | 0.0275 | 0.0334 | 0.1096 | 0.1484 | 0.2468 | 0.1102 | 0.0738 | 0.1150 | 0.2193 | 0.6699 | 0.0858 | 0.0646 | 0.0604 | 0.0275 | 0.2468 | 0.1102 | 0.0738 |
| 221-DS | 0.3812 | 0.4572 | 0.6072 | 0.8659 | 0.9329 | 0.6464 | 0.2103 | 0.4086 | 0.5517 | 0.3254 | 0.6155 | 0.5860 | 0.1783 | 0.3812 | 0.9329 | 0.6464 | 0.2103 |
| 222-DS | 0.1446 | 0.2363 | 0.3574 | 0.3821 | 0.4178 | 0.3134 | 0.0908 | 0.1458 | 0.2732 | 0.2897 | 0.2991 | 0.2825 | 0.0787 | 0.1446 | 0.4178 | 0.3134 | 0.0908 |
| 223-DS | 0.0000 | 0.1144 | 0.1670 | 0.2116 | 0.2742 | 0.1552 | 0.0845 | 0.0972 | 0.2742 | 0.5445 | 0.0601 | 0.0001 | 0.0676 | 0.0000 | 0.2742 | 0.1552 | 0.0845 |
| 224-DS | 0.4636 | 0.6463 | 0.7460 | 0.7583 | 0.7729 | 0.6965 | 0.1002 | 0.1120 | 0.3094 | 0.1439 | 0.6889 | 0.6800 | 0.0768 | 0.5955 | 0.7729 | 0.7223 | 0.0613 |
| 225-DS | 0.2297 | 0.4947 | 0.5208 | 0.5341 | 0.5697 | 0.4739 | 0.1165 | 0.0394 | 0.3400 | 0.2458 | 0.4565 | 0.4341 | 0.0867 | 0.4947 | 0.5697 | 0.5281 | 0.0215 |

| Topic | Statistics for Precision at the 80% interpolated recall level | | | | | | | | | | | | | | | | |
|--------|---|--------|--------|--------|--------|--------|--------|--------|--------|--------|--------|--------|--------|--------|--------|--------|--------|
| | Min | 1st Q | 2nd Q | 3rd Q | Max | Mean | Std | IQR | Range | C.Var | Geom. | Harm. | MAD | LOT | UOT | MNO | SNO |
| 201-DS | 0.0000 | 0.0915 | 0.1212 | 0.1285 | 0.1676 | 0.1090 | 0.0462 | 0.0370 | 0.1676 | 0.4237 | 0.0463 | 0.0001 | 0.0326 | 0.0894 | 0.1676 | 0.1211 | 0.0274 |
| 202-DS | 0.0465 | 0.0559 | 0.0697 | 0.0935 | 0.1047 | 0.0743 | 0.0210 | 0.0376 | 0.0582 | 0.2827 | 0.0716 | 0.0690 | 0.0182 | 0.0465 | 0.1047 | 0.0743 | 0.0210 |
| 203-DS | 0.0714 | 0.0809 | 0.0891 | 0.1074 | 0.1286 | 0.0934 | 0.0185 | 0.0264 | 0.0572 | 0.1976 | 0.0919 | 0.0904 | 0.0143 | 0.0714 | 0.1286 | 0.0934 | 0.0185 |
| 204-DS | 0.0000 | 0.0000 | 0.0115 | 0.0167 | 0.0227 | 0.0106 | 0.0084 | 0.0167 | 0.0227 | 0.7882 | 0.0016 | 0.0000 | 0.0068 | 0.0000 | 0.0227 | 0.0106 | 0.0084 |
| 205-DS | 0.1145 | 0.1333 | 0.1712 | 0.2542 | 0.2830 | 0.1828 | 0.0610 | 0.1209 | 0.1685 | 0.3338 | 0.1741 | 0.1662 | 0.0496 | 0.1145 | 0.2830 | 0.1828 | 0.0610 |
| 206-DS | 0.0000 | 0.0000 | 0.0000 | 0.1986 | 0.2227 | 0.0786 | 0.1029 | 0.1986 | 0.2227 | 1.3092 | 0.0005 | 0.0000 | 0.0943 | 0.0000 | 0.2227 | 0.0786 | 0.1029 |
| 207-DS | 0.0913 | 0.1378 | 0.1853 | 0.2136 | 0.2308 | 0.1738 | 0.0495 | 0.0758 | 0.1395 | 0.2847 | 0.1661 | 0.1572 | 0.0393 | 0.0913 | 0.2308 | 0.1738 | 0.0495 |
| 208-DS | 0.0000 | 0.0566 | 0.0845 | 0.1233 | 0.3913 | 0.1064 | 0.1107 | 0.0667 | 0.3913 | 1.0402 | 0.0171 | 0.0000 | 0.0689 | 0.0000 | 0.1374 | 0.0748 | 0.0502 |
| 209-DS | 0.7241 | 0.9130 | 0.9583 | 1.0000 | 1.0000 | 0.9380 | 0.0865 | 0.0870 | 0.2759 | 0.0922 | 0.9340 | 0.9296 | 0.0620 | 0.9130 | 1.0000 | 0.9618 | 0.0454 |
| 210-DS | 0.0000 | 0.0000 | 0.0676 | 0.2843 | 0.3822 | 0.1374 | 0.1574 | 0.2843 | 0.3822 | 1.1459 | 0.0016 | 0.0000 | 0.1378 | 0.0000 | 0.3822 | 0.1374 | 0.1574 |
| 211-DS | 0.0000 | 0.0000 | 0.0183 | 0.0257 | 0.0776 | 0.0188 | 0.0236 | 0.0257 | 0.0776 | 1.2537 | 0.0011 | 0.0000 | 0.0153 | 0.0000 | 0.0280 | 0.0123 | 0.0121 |
| 212-DS | 0.1240 | 0.1641 | 0.2259 | 0.2603 | 0.2896 | 0.2189 | 0.0546 | 0.0962 | 0.1656 | 0.2495 | 0.2121 | 0.2047 | 0.0436 | 0.1240 | 0.2896 | 0.2189 | 0.0546 |
| 213-DS | 0.0000 | 0.0000 | 0.0000 | 0.0000 | 0.0000 | 0.0000 | 0.0000 | 0.0000 | 0.0000 | N/D | 0.0000 | 0.0000 | 0.0000 | 0.0000 | 0.0000 | 0.0000 | 0.0000 |
| 214-DS | 0.0000 | 0.0000 | 0.0367 | 0.0485 | 0.0576 | 0.0268 | 0.0239 | 0.0485 | 0.0576 | 0.8917 | 0.0015 | 0.0000 | 0.0215 | 0.0000 | 0.0576 | 0.0268 | 0.0239 |
| 215-DS | 0.0000 | 0.1273 | 0.2360 | 0.8148 | 1.0000 | 0.4335 | 0.3834 | 0.6875 | 1.0000 | 0.8844 | 0.1216 | 0.0001 | 0.3454 | 0.0000 | 1.0000 | 0.4335 | 0.3834 |
| 216-DS | 0.1391 | 0.1692 | 0.2021 | 0.2222 | 0.2260 | 0.1938 | 0.0325 | 0.0530 | 0.0869 | 0.1679 | 0.1912 | 0.1884 | 0.0284 | 0.1391 | 0.2260 | 0.1938 | 0.0325 |
| 217-DS | 0.1321 | 0.2500 | 0.3095 | 0.7961 | 0.8121 | 0.4644 | 0.2799 | 0.5461 | 0.6800 | 0.6026 | 0.3878 | 0.3225 | 0.2548 | 0.1321 | 0.8121 | 0.4644 | 0.2799 |
| 218-DS | 0.0000 | 0.0000 | 0.3555 | 0.5059 | 0.5111 | 0.3085 | 0.2232 | 0.5059 | 0.5111 | 0.7235 | 0.0176 | 0.0000 | 0.1851 | 0.0000 | 0.5111 | 0.3085 | 0.2232 |
| 219-DS | 0.0956 | 0.4321 | 0.4488 | 0.5143 | 0.7059 | 0.4568 | 0.1808 | 0.0822 | 0.6103 | 0.3958 | 0.4085 | 0.3344 | 0.1212 | 0.4321 | 0.5143 | 0.4639 | 0.0373 |
| 220-DS | 0.0000 | 0.0000 | 0.0527 | 0.0789 | 0.2381 | 0.0633 | 0.0710 | 0.0789 | 0.2381 | 1.1223 | 0.0052 | 0.0000 | 0.0479 | 0.0000 | 0.0954 | 0.0438 | 0.0377 |
| 221-DS | 0.3459 | 0.4408 | 0.5468 | 0.8135 | 0.8307 | 0.5887 | 0.1858 | 0.3727 | 0.4848 | 0.3156 | 0.5620 | 0.5361 | 0.1549 | 0.3459 | 0.8307 | 0.5887 | 0.1858 |
| 222-DS | 0.0000 | 0.1890 | 0.2295 | 0.2668 | 0.2816 | 0.2090 | 0.0833 | 0.0778 | 0.2816 | 0.3985 | 0.0838 | 0.0001 | 0.0566 | 0.1617 | 0.2816 | 0.2322 | 0.0417 |
| 223-DS | 0.0000 | 0.0847 | 0.1100 | 0.1476 | 0.1796 | 0.1028 | 0.0634 | 0.0629 | 0.1796 | 0.6166 | 0.0188 | 0.0000 | 0.0484 | 0.0000 | 0.1796 | 0.1028 | 0.0634 |
| 224-DS | 0.3548 | 0.4853 | 0.5723 | 0.6307 | 0.6418 | 0.5458 | 0.0937 | 0.1454 | 0.2871 | 0.1717 | 0.5376 | 0.5283 | 0.0725 | 0.3548 | 0.6418 | 0.5458 | 0.0937 |
| 225-DS | 0.1920 | 0.4481 | 0.4710 | 0.5047 | 0.5217 | 0.4316 | 0.1166 | 0.0565 | 0.3298 | 0.2701 | 0.4119 | 0.3860 | 0.0864 | 0.4481 | 0.5217 | 0.4856 | 0.0253 |

| Topic | Statistics for Precision at the 90% interpolated recall level | | | | | | | | | | | | | | | | |
|--------|---|--------|--------|--------|--------|--------|--------|--------|--------|--------|--------|--------|--------|--------|--------|--------|--------|
| | Min | 1st Q | 2nd Q | 3rd Q | Max | Mean | Std | IQR | Range | C.Var | Geom. | Harm. | MAD | LOT | UOT | MNO | SNO |
| 201-DS | 0.0000 | 0.0000 | 0.0720 | 0.0814 | 0.1032 | 0.0497 | 0.0437 | 0.0814 | 0.1032 | 0.8787 | 0.0022 | 0.0000 | 0.0398 | 0.0000 | 0.1032 | 0.0497 | 0.0437 |
| 202-DS | 0.0347 | 0.0469 | 0.0549 | 0.0651 | 0.0935 | 0.0593 | 0.0207 | 0.0182 | 0.0587 | 0.3485 | 0.0562 | 0.0535 | 0.0159 | 0.0347 | 0.0651 | 0.0507 | 0.0114 |
| 203-DS | 0.0000 | 0.0000 | 0.0000 | 0.0000 | 0.0000 | 0.0000 | 0.0000 | 0.0000 | 0.0000 | N/D | 0.0000 | 0.0000 | 0.0000 | 0.0000 | 0.0000 | 0.0000 | 0.0000 |
| 204-DS | 0.0000 | 0.0000 | 0.0000 | 0.0000 | 0.0134 | 0.0025 | 0.0053 | 0.0000 | 0.0134 | 2.1131 | 0.0000 | 0.0000 | 0.0040 | 0.0000 | 0.0000 | 0.0000 | 0.0000 |
| 205-DS | 0.0850 | 0.1006 | 0.1303 | 0.1478 | 0.1977 | 0.1317 | 0.0405 | 0.0472 | 0.1127 | 0.3078 | 0.1264 | 0.1215 | 0.0303 | 0.0850 | 0.1977 | 0.1317 | 0.0405 |
| 206-DS | 0.0000 | 0.0000 | 0.0000 | 0.0836 | 0.1016 | 0.0339 | 0.0446 | 0.0836 | 0.1016 | 1.3173 | 0.0004 | 0.0000 | 0.0406 | 0.0000 | 0.1016 | 0.0339 | 0.0446 |
| 207-DS | 0.0000 | 0.0871 | 0.1364 | 0.1667 | 0.1775 | 0.1133 | 0.0660 | 0.0796 | 0.1775 | 0.5828 | 0.0205 | 0.0000 | 0.0521 | 0.0000 | 0.1775 | 0.1133 | 0.0660 |
| 208-DS | 0.0000 | 0.0000 | 0.0208 | 0.0575 | 0.1470 | 0.0355 | 0.0473 | 0.0575 | 0.1470 | 1.3333 | 0.0008 | 0.0000 | 0.0355 | 0.0000 | 0.0645 | 0.0231 | 0.0282 |
| 209-DS | 0.6667 | 0.8065 | 0.8929 | 0.9600 | 0.9600 | 0.8751 | 0.0934 | 0.1535 | 0.2933 | 0.1068 | 0.8702 | 0.8648 | 0.0704 | 0.6667 | 0.9600 | 0.8751 | 0.0934 |
| 210-DS | 0.0000 | 0.0000 | 0.0000 | 0.1857 | 0.2187 | 0.0759 | 0.0991 | 0.1857 | 0.2187 | 1.3048 | 0.0005 | 0.0000 | 0.0911 | 0.0000 | 0.2187 | 0.0759 | 0.0991 |
| 211-DS | 0.0000 | 0.0000 | 0.0000 | 0.0000 | 0.0564 | 0.0077 | 0.0183 | 0.0000 | 0.0564 | 2.3826 | 0.0001 | 0.0000 | 0.0123 | 0.0000 | 0.0000 | 0.0000 | 0.0000 |
| 212-DS | 0.0000 | 0.0000 | 0.1349 | 0.1583 | 0.1974 | 0.1085 | 0.0790 | 0.1583 | 0.1974 | 0.7274 | 0.0085 | 0.0000 | 0.0651 | 0.0000 | 0.1974 | 0.1085 | 0.0790 |
| 213-DS | 0.0000 | 0.0000 | 0.0000 | 0.0000 | 0.0000 | 0.0000 | 0.0000 | 0.0000 | 0.0000 | N/D | 0.0000 | 0.0000 | 0.0000 | 0.0000 | 0.0000 | 0.0000 | 0.0000 |
| 214-DS | 0.0000 | 0.0000 | 0.0000 | 0.0000 | 0.0352 | 0.0066 | 0.0139 | 0.0000 | 0.0352 | 2.1141 | 0.0001 | 0.0000 | 0.0106 | 0.0000 | 0.0000 | 0.0000 | 0.0000 |
| 215-DS | 0.0000 | 0.0000 | 0.1002 | 0.3692 | 0.3934 | 0.1627 | 0.1688 | 0.3692 | 0.3934 | 1.0376 | 0.0093 | 0.0000 | 0.1483 | 0.0000 | 0.3934 | 0.1627 | 0.1688 |
| 216-DS | 0.0597 | 0.0795 | 0.0989 | 0.1115 | 0.1220 | 0.0961 | 0.0201 | 0.0320 | 0.0623 | 0.2095 | 0.0940 | 0.0917 | 0.0159 | 0.0597 | 0.1220 | 0.0961 | 0.0201 |
| 217-DS | 0.0000 | 0.0000 | 0.1653 | 0.2424 | 0.3077 | 0.1364 | 0.1265 | 0.2424 | 0.3077 | 0.9274 | 0.0040 | 0.0000 | 0.1091 | 0.0000 | 0.3077 | 0.1364 | 0.1265 |
| 218-DS | 0.0000 | 0.0000 | 0.0000 | 0.0000 | 0.4330 | 0.0845 | 0.1782 | 0.0000 | 0.4330 | 2.1090 | 0.0001 | 0.0000 | 0.1352 | 0.0000 | 0.0000 | 0.0000 | 0.0000 |
| 219-DS | 0.0402 | 0.0852 | 0.1467 | 0.3120 | 0.6724 | 0.2579 | 0.2373 | 0.2268 | 0.6322 | 0.9201 | 0.1741 | 0.1193 | 0.1874 | 0.0402 | 0.3120 | 0.1543 | 0.1051 |
| 220-DS | 0.0000 | 0.0000 | 0.0317 | 0.0623 | 0.2381 | 0.0492 | 0.0721 | 0.0623 | 0.2381 | 1.4670 | 0.0019 | 0.0000 | 0.0463 | 0.0000 | 0.0742 | 0.0282 | 0.0299 |
| 221-DS | 0.3266 | 0.3779 | 0.4775 | 0.6436 | 0.6914 | 0.4992 | 0.1420 | 0.2657 | 0.3648 | 0.2845 | 0.4810 | 0.4633 | 0.1194 | 0.3266 | 0.6914 | 0.4992 | 0.1420 |
| 222-DS | 0.0000 | 0.0000 | 0.0000 | 0.1714 | 0.2010 | 0.0562 | 0.0908 | 0.1714 | 0.2010 | 1.6150 | 0.0002 | 0.0000 | 0.0787 | 0.0000 | 0.2010 | 0.0562 | 0.0908 |
| 223-DS | 0.0000 | 0.0000 | 0.0000 | 0.0953 | 0.1003 | 0.0382 | 0.0493 | 0.0953 | 0.1003 | 1.2928 | 0.0004 | 0.0000 | 0.0458 | 0.0000 | 0.1003 | 0.0382 | 0.0493 |
| 224-DS | 0.0000 | 0.0000 | 0.0000 | 0.0000 | 0.0000 | 0.0000 | 0.0000 | 0.0000 | 0.0000 | N/D | 0.0000 | 0.0000 | 0.0000 | 0.0000 | 0.0000 | 0.0000 | 0.0000 |
| 225-DS | 0.1586 | 0.3817 | 0.4021 | 0.4281 | 0.4485 | 0.3657 | 0.1034 | 0.0464 | 0.2899 | 0.2828 | 0.3472 | 0.3229 | 0.0765 | 0.3817 | 0.4485 | 0.4135 | 0.0248 |

| Topic | Statistics for Precision at the 100% interpolated recall level | | | | | | | | | | | | | | | | |
|--------|--|--------|--------|--------|--------|--------|--------|--------|--------|--------|--------|--------|--------|--------|--------|--------|--------|
| | Min | 1st Q | 2nd Q | 3rd Q | Max | Mean | Std | IQR | Range | C.Var | Geom. | Harm. | MAD | LOT | UOT | MNO | SNO |
| 201-DS | 0.0000 | 0.0000 | 0.0000 | 0.0000 | 0.0000 | 0.0000 | 0.0000 | 0.0000 | 0.0000 | N/D | 0.0000 | 0.0000 | 0.0000 | 0.0000 | 0.0000 | 0.0000 | 0.0000 |
| 202-DS | 0.0000 | 0.0000 | 0.0438 | 0.0573 | 0.0671 | 0.0326 | 0.0292 | 0.0573 | 0.0671 | 0.8956 | 0.0017 | 0.0000 | 0.0261 | 0.0000 | 0.0671 | 0.0326 | 0.0292 |
| 203-DS | 0.0000 | 0.0000 | 0.0000 | 0.0000 | 0.0000 | 0.0000 | 0.0000 | 0.0000 | 0.0000 | N/D | 0.0000 | 0.0000 | 0.0000 | 0.0000 | 0.0000 | 0.0000 | 0.0000 |
| 204-DS | 0.0000 | 0.0000 | 0.0000 | 0.0000 | 0.0134 | 0.0025 | 0.0053 | 0.0000 | 0.0134 | 2.1131 | 0.0000 | 0.0000 | 0.0040 | 0.0000 | 0.0000 | 0.0000 | 0.0000 |
| 205-DS | 0.0667 | 0.0878 | 0.1037 | 0.1233 | 0.1286 | 0.1016 | 0.0211 | 0.0355 | 0.0619 | 0.2080 | 0.0995 | 0.0973 | 0.0172 | 0.0667 | 0.1286 | 0.1016 | 0.0211 |
| 206-DS | 0.0000 | 0.0000 | 0.0000 | 0.0000 | 0.0000 | 0.0000 | 0.0000 | 0.0000 | 0.0000 | N/D | 0.0000 | 0.0000 | 0.0000 | 0.0000 | 0.0000 | 0.0000 | 0.0000 |
| 207-DS | 0.0000 | 0.0000 | 0.0000 | 0.0000 | 0.0000 | 0.0000 | 0.0000 | 0.0000 | 0.0000 | N/D | 0.0000 | 0.0000 | 0.0000 | 0.0000 | 0.0000 | 0.0000 | 0.0000 |
| 208-DS | 0.0000 | 0.0000 | 0.0000 | 0.0000 | 0.0553 | 0.0055 | 0.0175 | 0.0000 | 0.0553 | 3.1623 | 0.0000 | 0.0000 | 0.0100 | 0.0000 | 0.0000 | 0.0000 | 0.0000 |
| 209-DS | 0.2167 | 0.5532 | 0.7325 | 0.7647 | 0.8387 | 0.6260 | 0.2078 | 0.2115 | 0.6220 | 0.3319 | 0.5826 | 0.5253 | 0.1687 | 0.3377 | 0.8387 | 0.6715 | 0.1591 |
| 210-DS | 0.0000 | 0.0000 | 0.0000 | 0.0000 | 0.0000 | 0.0000 | 0.0000 | 0.0000 | 0.0000 | N/D | 0.0000 | 0.0000 | 0.0000 | 0.0000 | 0.0000 | 0.0000 | 0.0000 |
| 211-DS | 0.0000 | 0.0000 | 0.0000 | 0.0000 | 0.0000 | 0.0000 | 0.0000 | 0.0000 | 0.0000 | N/D | 0.0000 | 0.0000 | 0.0000 | 0.0000 | 0.0000 | 0.0000 | 0.0000 |
| 212-DS | 0.0000 | 0.0000 | 0.0000 | 0.0000 | 0.0000 | 0.0000 | 0.0000 | 0.0000 | 0.0000 | N/D | 0.0000 | 0.0000 | 0.0000 | 0.0000 | 0.0000 | 0.0000 | 0.0000 |
| 213-DS | 0.0000 | 0.0000 | 0.0000 | 0.0000 | 0.0000 | 0.0000 | 0.0000 | 0.0000 | 0.0000 | N/D | 0.0000 | 0.0000 | 0.0000 | 0.0000 | 0.0000 | 0.0000 | 0.0000 |
| 214-DS | 0.0000 | 0.0000 | 0.0000 | 0.0000 | 0.0000 | 0.0000 | 0.0000 | 0.0000 | 0.0000 | N/D | 0.0000 | 0.0000 | 0.0000 | 0.0000 | 0.0000 | 0.0000 | 0.0000 |
| 215-DS | 0.0000 | 0.0000 | 0.0000 | 0.0000 | 0.0000 | 0.0000 | 0.0000 | 0.0000 | 0.0000 | N/D | 0.0000 | 0.0000 | 0.0000 | 0.0000 | 0.0000 | 0.0000 | 0.0000 |
| 216-DS | 0.0000 | 0.0000 | 0.0000 | 0.0447 | 0.0498 | 0.0144 | 0.0232 | 0.0447 | 0.0498 | 1.6127 | 0.0001 | 0.0000 | 0.0201 | 0.0000 | 0.0498 | 0.0144 | 0.0232 |
| 217-DS | 0.0000 | 0.0000 | 0.0000 | 0.0000 | 0.0000 | 0.0000 | 0.0000 | 0.0000 | 0.0000 | N/D | 0.0000 | 0.0000 | 0.0000 | 0.0000 | 0.0000 | 0.0000 | 0.0000 |
| 218-DS | 0.0000 | 0.0000 | 0.0000 | 0.0000 | 0.0000 | 0.0000 | 0.0000 | 0.0000 | 0.0000 | N/D | 0.0000 | 0.0000 | 0.0000 | 0.0000 | 0.0000 | 0.0000 | 0.0000 |
| 219-DS | 0.0000 | 0.0000 | 0.0000 | 0.0000 | 0.0000 | 0.0000 | 0.0000 | 0.0000 | 0.0000 | N/D | 0.0000 | 0.0000 | 0.0000 | 0.0000 | 0.0000 | 0.0000 | 0.0000 |
| 220-DS | 0.0000 | 0.0000 | 0.0000 | 0.0000 | 0.0351 | 0.0066 | 0.0139 | 0.0000 | 0.0351 | 2.1148 | 0.0001 | 0.0000 | 0.0105 | 0.0000 | 0.0000 | 0.0000 | 0.0000 |
| 221-DS | 0.0000 | 0.0000 | 0.0000 | 0.0000 | 0.0000 | 0.0000 | 0.0000 | 0.0000 | 0.0000 | N/D | 0.0000 | 0.0000 | 0.0000 | 0.0000 | 0.0000 | 0.0000 | 0.0000 |
| 222-DS | 0.0000 | 0.0000 | 0.0000 | 0.0000 | 0.0000 | 0.0000 | 0.0000 | 0.0000 | 0.0000 | N/D | 0.0000 | 0.0000 | 0.0000 | 0.0000 | 0.0000 | 0.0000 | 0.0000 |
| 223-DS | 0.0000 | 0.0000 | 0.0000 | 0.0000 | 0.0000 | 0.0000 | 0.0000 | 0.0000 | 0.0000 | N/D | 0.0000 | 0.0000 | 0.0000 | 0.0000 | 0.0000 | 0.0000 | 0.0000 |
| 224-DS | 0.0000 | 0.0000 | 0.0000 | 0.0000 | 0.0000 | 0.0000 | 0.0000 | 0.0000 | 0.0000 | N/D | 0.0000 | 0.0000 | 0.0000 | 0.0000 | 0.0000 | 0.0000 | 0.0000 |
| 225-DS | 0.0000 | 0.0000 | 0.1532 | 0.1738 | 0.2055 | 0.1045 | 0.0912 | 0.1738 | 0.2055 | 0.8733 | 0.0035 | 0.0000 | 0.0836 | 0.0000 | 0.2055 | 0.1045 | 0.0912 |

| Topic | Statistics for P@5 | | | | | | | | | | | | | | | | |
|--------|--------------------|--------|--------|--------|--------|--------|--------|--------|--------|--------|--------|--------|--------|--------|--------|--------|--------|
| | Min | 1st Q | 2nd Q | 3rd Q | Max | Mean | Std | IQR | Range | C.Var | Geom. | Harm. | MAD | LOT | UOT | MNO | SNO |
| 201-DS | 0.2000 | 0.4000 | 0.4000 | 0.6000 | 0.6000 | 0.4400 | 0.1265 | 0.2000 | 0.4000 | 0.2875 | 0.4215 | 0.4000 | 0.0960 | 0.2000 | 0.6000 | 0.4400 | 0.1265 |
| 202-DS | 0.0000 | 0.2000 | 0.2000 | 0.6000 | 1.0000 | 0.4000 | 0.3528 | 0.4000 | 1.0000 | 0.8819 | 0.1226 | 0.0001 | 0.2800 | 0.0000 | 1.0000 | 0.4000 | 0.3528 |
| 203-DS | 0.0000 | 0.2000 | 0.2000 | 0.4000 | 0.6000 | 0.3000 | 0.1944 | 0.2000 | 0.6000 | 0.6479 | 0.1063 | 0.0001 | 0.1600 | 0.0000 | 0.6000 | 0.3000 | 0.1944 |
| 204-DS | 0.0000 | 0.0000 | 0.2000 | 0.2000 | 0.4000 | 0.1600 | 0.1265 | 0.2000 | 0.4000 | 0.7906 | 0.0110 | 0.0000 | 0.0960 | 0.0000 | 0.4000 | 0.1600 | 0.1265 |
| 205-DS | 0.4000 | 0.6000 | 0.8000 | 0.8000 | 1.0000 | 0.7400 | 0.2119 | 0.2000 | 0.6000 | 0.2863 | 0.7076 | 0.6704 | 0.1640 | 0.4000 | 1.0000 | 0.7400 | 0.2119 |
| 206-DS | 0.0000 | 0.0000 | 0.4000 | 0.6000 | 0.8000 | 0.3600 | 0.3373 | 0.6000 | 0.8000 | 0.9370 | 0.0072 | 0.0000 | 0.2880 | 0.0000 | 0.8000 | 0.3600 | 0.3373 |
| 207-DS | 0.4000 | 0.6000 | 0.7000 | 0.8000 | 1.0000 | 0.6800 | 0.1932 | 0.2000 | 0.6000 | 0.2841 | 0.6533 | 0.6250 | 0.1600 | 0.4000 | 1.0000 | 0.6800 | 0.1932 |
| 208-DS | 0.8000 | 0.8000 | 1.0000 | 1.0000 | 1.0000 | 0.9400 | 0.0966 | 0.2000 | 0.2000 | 0.1028 | 0.9352 | 0.9302 | 0.0840 | 0.8000 | 1.0000 | 0.9400 | 0.0966 |
| 209-DS | 0.8000 | 1.0000 | 1.0000 | 1.0000 | 1.0000 | 0.9800 | 0.0632 | 0.0000 | 0.2000 | 0.0645 | 0.9779 | 0.9756 | 0.0360 | 1.0000 | 1.0000 | 1.0000 | 0.0000 |
| 210-DS | 0.2000 | 0.4000 | 0.6000 | 0.6000 | 1.0000 | 0.5600 | 0.2271 | 0.2000 | 0.8000 | 0.4055 | 0.5156 | 0.4669 | 0.1680 | 0.2000 | 0.8000 | 0.5111 | 0.1764 |
| 211-DS | 0.0000 | 0.4000 | 0.6000 | 0.6000 | 0.8000 | 0.5000 | 0.2539 | 0.2000 | 0.8000 | 0.5077 | 0.1747 | 0.0001 | 0.2000 | 0.2000 | 0.8000 | 0.5556 | 0.1944 |
| 212-DS | 0.4000 | 0.6000 | 0.8000 | 1.0000 | 1.0000 | 0.7800 | 0.2201 | 0.4000 | 0.6000 | 0.2822 | 0.7486 | 0.7143 | 0.1840 | 0.4000 | 1.0000 | 0.7800 | 0.2201 |
| 213-DS | 0.2000 | 0.6000 | 0.6000 | 0.8000 | 1.0000 | 0.6400 | 0.2271 | 0.2000 | 0.8000 | 0.3548 | 0.5922 | 0.5286 | 0.1680 | 0.4000 | 1.0000 | 0.6889 | 0.1764 |
| 214-DS | 0.0000 | 0.4000 | 0.4000 | 0.4000 | 0.6000 | 0.3800 | 0.1751 | 0.0000 | 0.6000 | 0.4608 | 0.1403 | 0.0001 | 0.1120 | 0.4000 | 0.4000 | 0.4000 | 0.0000 |
| 215-DS | 0.8000 | 1.0000 | 1.0000 | 1.0000 | 1.0000 | 0.9800 | 0.0632 | 0.0000 | 0.2000 | 0.0645 | 0.9779 | 0.9756 | 0.0360 | 1.0000 | 1.0000 | 1.0000 | 0.0000 |
| 216-DS | 0.0000 | 0.2000 | 0.3000 | 0.4000 | 0.6000 | 0.3000 | 0.1700 | 0.2000 | 0.6000 | 0.5666 | 0.1094 | 0.0001 | 0.1400 | 0.0000 | 0.6000 | 0.3000 | 0.1700 |
| 217-DS | 0.6000 | 0.6000 | 1.0000 | 1.0000 | 1.0000 | 0.8800 | 0.1932 | 0.4000 | 0.4000 | 0.2196 | 0.8579 | 0.8333 | 0.1680 | 0.6000 | 1.0000 | 0.8800 | 0.1932 |
| 218-DS | 0.4000 | 0.8000 | 0.9000 | 1.0000 | 1.0000 | 0.8400 | 0.2066 | 0.2000 | 0.6000 | 0.2459 | 0.8109 | 0.7742 | 0.1600 | 0.6000 | 1.0000 | 0.8889 | 0.1453 |
| 219-DS | 0.4000 | 0.6000 | 0.6000 | 0.8000 | 0.8000 | 0.6600 | 0.1350 | 0.2000 | 0.4000 | 0.2045 | 0.6464 | 0.6316 | 0.1120 | 0.4000 | 0.8000 | 0.6600 | 0.1350 |
| 220-DS | 0.0000 | 0.4000 | 0.6000 | 0.6000 | 0.8000 | 0.5200 | 0.2348 | 0.2000 | 0.8000 | 0.4515 | 0.1873 | 0.0001 | 0.1760 | 0.4000 | 0.8000 | 0.5778 | 0.1563 |
| 221-DS | 1.0000 | 1.0000 | 1.0000 | 1.0000 | 1.0000 | 1.0000 | 0.0000 | 0.0000 | 0.0000 | 0.0000 | 1.0000 | 1.0000 | 0.0000 | 1.0000 | 1.0000 | 1.0000 | 0.0000 |
| 222-DS | 0.2000 | 0.8000 | 1.0000 | 1.0000 | 1.0000 | 0.8600 | 0.2503 | 0.2000 | 0.8000 | 0.2911 | 0.7962 | 0.6780 | 0.1680 | 0.8000 | 1.0000 | 0.9333 | 0.1000 |
| 223-DS | 0.8000 | 0.8000 | 0.8000 | 1.0000 | 1.0000 | 0.8800 | 0.1033 | 0.2000 | 0.2000 | 0.1174 | 0.8747 | 0.8696 | 0.0960 | 0.8000 | 1.0000 | 0.8800 | 0.1033 |
| 224-DS | 0.8000 | 0.8000 | 1.0000 | 1.0000 | 1.0000 | 0.9400 | 0.0966 | 0.2000 | 0.2000 | 0.1028 | 0.9352 | 0.9302 | 0.0840 | 0.8000 | 1.0000 | 0.9400 | 0.0966 |
| 225-DS | 0.6000 | 0.8000 | 0.9000 | 1.0000 | 1.0000 | 0.8600 | 0.1647 | 0.2000 | 0.4000 | 0.1915 | 0.8444 | 0.8276 | 0.1400 | 0.6000 | 1.0000 | 0.8600 | 0.1647 |

| Topic | Statistics for P@10 | | | | | | | | | | | | | | | | |
|--------|---------------------|--------|--------|--------|--------|--------|--------|--------|--------|--------|--------|--------|--------|--------|--------|--------|--------|
| | Min | 1st Q | 2nd Q | 3rd Q | Max | Mean | Std | IQR | Range | C.Var | Geom. | Harm. | MAD | LOT | UOT | MNO | SNO |
| 201-DS | 0.2000 | 0.3000 | 0.3000 | 0.5000 | 0.5000 | 0.3400 | 0.1174 | 0.2000 | 0.3000 | 0.3452 | 0.3224 | 0.3061 | 0.0960 | 0.2000 | 0.5000 | 0.3400 | 0.1174 |
| 202-DS | 0.2000 | 0.2000 | 0.3000 | 0.5000 | 0.5000 | 0.3300 | 0.1252 | 0.3000 | 0.3000 | 0.3793 | 0.3096 | 0.2913 | 0.1020 | 0.2000 | 0.5000 | 0.3300 | 0.1252 |
| 203-DS | 0.2000 | 0.3000 | 0.3000 | 0.4000 | 0.5000 | 0.3200 | 0.0919 | 0.1000 | 0.3000 | 0.2872 | 0.3084 | 0.2970 | 0.0680 | 0.2000 | 0.5000 | 0.3200 | 0.0919 |
| 204-DS | 0.0000 | 0.1000 | 0.1000 | 0.2000 | 0.3000 | 0.1400 | 0.1075 | 0.1000 | 0.3000 | 0.7678 | 0.0227 | 0.0000 | 0.0880 | 0.0000 | 0.3000 | 0.1400 | 0.1075 |
| 205-DS | 0.2000 | 0.4000 | 0.4000 | 0.8000 | 0.9000 | 0.5000 | 0.2667 | 0.4000 | 0.7000 | 0.5333 | 0.4389 | 0.3850 | 0.2200 | 0.2000 | 0.9000 | 0.5000 | 0.2667 |
| 206-DS | 0.1000 | 0.1000 | 0.3000 | 0.7000 | 0.7000 | 0.3900 | 0.2767 | 0.6000 | 0.6000 | 0.7095 | 0.2908 | 0.2111 | 0.2480 | 0.1000 | 0.7000 | 0.3900 | 0.2767 |
| 207-DS | 0.5000 | 0.6000 | 0.6000 | 0.6000 | 0.7000 | 0.6000 | 0.0667 | 0.0000 | 0.2000 | 0.1111 | 0.5966 | 0.5932 | 0.0400 | 0.6000 | 0.6000 | 0.6000 | 0.0000 |
| 208-DS | 0.6000 | 0.9000 | 0.9000 | 0.9000 | 0.9000 | 0.8600 | 0.0966 | 0.0000 | 0.3000 | 0.1123 | 0.8541 | 0.8471 | 0.0640 | 0.9000 | 0.9000 | 0.9000 | 0.0000 |
| 209-DS | 0.9000 | 1.0000 | 1.0000 | 1.0000 | 1.0000 | 0.9900 | 0.0316 | 0.0000 | 0.1000 | 0.0319 | 0.9895 | 0.9890 | 0.0180 | 1.0000 | 1.0000 | 1.0000 | 0.0000 |
| 210-DS | 0.2000 | 0.3000 | 0.4500 | 0.6000 | 0.6000 | 0.4300 | 0.1567 | 0.3000 | 0.4000 | 0.3644 | 0.3995 | 0.3659 | 0.1300 | 0.2000 | 0.6000 | 0.4300 | 0.1567 |
| 211-DS | 0.1000 | 0.3000 | 0.4000 | 0.4000 | 0.4000 | 0.3200 | 0.1229 | 0.1000 | 0.3000 | 0.3841 | 0.2862 | 0.2400 | 0.0960 | 0.3000 | 0.4000 | 0.3750 | 0.0463 |
| 212-DS | 0.5000 | 0.5000 | 0.7000 | 0.8000 | 0.9000 | 0.6700 | 0.1418 | 0.3000 | 0.4000 | 0.2117 | 0.6563 | 0.6425 | 0.1160 | 0.5000 | 0.9000 | 0.6700 | 0.1418 |
| 213-DS | 0.2000 | 0.4000 | 0.5000 | 0.6000 | 0.8000 | 0.5200 | 0.1814 | 0.2000 | 0.6000 | 0.3488 | 0.4881 | 0.4511 | 0.1280 | 0.2000 | 0.8000 | 0.5200 | 0.1814 |
| 214-DS | 0.2000 | 0.2000 | 0.2000 | 0.3000 | 0.3000 | 0.2400 | 0.0516 | 0.1000 | 0.1000 | 0.2152 | 0.2352 | 0.2308 | 0.0480 | 0.2000 | 0.3000 | 0.2400 | 0.0516 |
| 215-DS | 0.6000 | 1.0000 | 1.0000 | 1.0000 | 1.0000 | 0.9300 | 0.1494 | 0.0000 | 0.4000 | 0.1607 | 0.9169 | 0.9013 | 0.1120 | 1.0000 | 1.0000 | 1.0000 | 0.0000 |
| 216-DS | 0.1000 | 0.3000 | 0.4000 | 0.4000 | 0.5000 | 0.3500 | 0.1179 | 0.1000 | 0.4000 | 0.3367 | 0.3228 | 0.2830 | 0.0900 | 0.2000 | 0.5000 | 0.3778 | 0.0833 |
| 217-DS | 0.7000 | 0.7000 | 1.0000 | 1.0000 | 1.0000 | 0.9100 | 0.1449 | 0.3000 | 0.3000 | 0.1592 | 0.8985 | 0.8861 | 0.1260 | 0.7000 | 1.0000 | 0.9100 | 0.1449 |
| 218-DS | 0.6000 | 0.7000 | 0.9500 | 1.0000 | 1.0000 | 0.8700 | 0.1703 | 0.3000 | 0.4000 | 0.1957 | 0.8531 | 0.8344 | 0.1420 | 0.6000 | 1.0000 | 0.8700 | 0.1703 |
| 219-DS | 0.6000 | 0.7000 | 0.7000 | 0.7000 | 0.9000 | 0.7100 | 0.0876 | 0.0000 | 0.3000 | 0.1233 | 0.7054 | 0.7010 | 0.0560 | 0.7000 | 0.7000 | 0.7000 | 0.0000 |
| 220-DS | 0.1000 | 0.4000 | 0.4000 | 0.5000 | 0.6000 | 0.4200 | 0.1476 | 0.1000 | 0.5000 | 0.3514 | 0.3837 | 0.3261 | 0.1040 | 0.3000 | 0.6000 | 0.4556 | 0.1014 |
| 221-DS | 1.0000 | 1.0000 | 1.0000 | 1.0000 | 1.0000 | 1.0000 | 0.0000 | 0.0000 | 0.0000 | 0.0000 | 1.0000 | 1.0000 | 0.0000 | 1.0000 | 1.0000 | 1.0000 | 0.0000 |
| 222-DS | 0.5000 | 0.8000 | 0.8000 | 1.0000 | 1.0000 | 0.8400 | 0.1647 | 0.2000 | 0.5000 | 0.1960 | 0.8235 | 0.8046 | 0.1280 | 0.7000 | 1.0000 | 0.8778 | 0.1202 |
| 223-DS | 0.6000 | 0.8000 | 0.9000 | 0.9000 | 0.9000 | 0.8300 | 0.1059 | 0.1000 | 0.3000 | 0.1276 | 0.8232 | 0.8155 | 0.0840 | 0.7000 | 0.9000 | 0.8556 | 0.0726 |
| 224-DS | 0.8000 | 0.9000 | 1.0000 | 1.0000 | 1.0000 | 0.9500 | 0.0850 | 0.1000 | 0.2000 | 0.0895 | 0.9463 | 0.9424 | 0.0700 | 0.8000 | 1.0000 | 0.9500 | 0.0850 |
| 225-DS | 0.5000 | 0.6000 | 0.7500 | 0.9000 | 1.0000 | 0.7600 | 0.1897 | 0.3000 | 0.5000 | 0.2497 | 0.7375 | 0.7145 | 0.1600 | 0.5000 | 1.0000 | 0.7600 | 0.1897 |

| Topic | Statistics for P@15 | | | | | | | | | | | | | | | | |
|--------|---------------------|--------|--------|--------|--------|--------|--------|--------|--------|--------|--------|--------|--------|--------|--------|--------|--------|
| | Min | 1st Q | 2nd Q | 3rd Q | Max | Mean | Std | IQR | Range | C.Var | Geom. | Harm. | MAD | LOT | UOT | MNO | SNO |
| 201-DS | 0.2667 | 0.2667 | 0.3333 | 0.4000 | 0.4667 | 0.3467 | 0.0689 | 0.1333 | 0.2000 | 0.1986 | 0.3405 | 0.3345 | 0.0560 | 0.2667 | 0.4667 | 0.3467 | 0.0689 |
| 202-DS | 0.2000 | 0.2000 | 0.3333 | 0.4000 | 0.4667 | 0.3200 | 0.1033 | 0.2000 | 0.2667 | 0.3227 | 0.3046 | 0.2896 | 0.0827 | 0.2000 | 0.4667 | 0.3200 | 0.1033 |
| 203-DS | 0.2667 | 0.3333 | 0.3333 | 0.4000 | 0.6000 | 0.3667 | 0.0956 | 0.0667 | 0.3333 | 0.2607 | 0.3571 | 0.3488 | 0.0667 | 0.2667 | 0.4000 | 0.3407 | 0.0521 |
| 204-DS | 0.0000 | 0.0667 | 0.0667 | 0.1333 | 0.2000 | 0.0933 | 0.0717 | 0.0667 | 0.2000 | 0.7678 | 0.0164 | 0.0000 | 0.0587 | 0.0000 | 0.2000 | 0.0933 | 0.0717 |
| 205-DS | 0.1333 | 0.2667 | 0.2667 | 0.6000 | 0.6667 | 0.3533 | 0.2086 | 0.3333 | 0.5333 | 0.5903 | 0.3024 | 0.2603 | 0.1747 | 0.1333 | 0.6667 | 0.3533 | 0.2086 |
| 206-DS | 0.0667 | 0.1333 | 0.2667 | 0.6667 | 0.7333 | 0.3733 | 0.2901 | 0.5333 | 0.6667 | 0.7770 | 0.2587 | 0.1717 | 0.2613 | 0.0667 | 0.7333 | 0.3733 | 0.2901 |
| 207-DS | 0.4000 | 0.4000 | 0.5000 | 0.5333 | 0.6000 | 0.4867 | 0.0706 | 0.1333 | 0.2000 | 0.1451 | 0.4820 | 0.4773 | 0.0600 | 0.4000 | 0.6000 | 0.4867 | 0.0706 |
| 208-DS | 0.6000 | 0.8000 | 0.8000 | 0.8667 | 0.8667 | 0.8000 | 0.0831 | 0.0667 | 0.2667 | 0.1039 | 0.7957 | 0.7908 | 0.0533 | 0.7333 | 0.8667 | 0.8222 | 0.0471 |
| 209-DS | 0.8667 | 1.0000 | 1.0000 | 1.0000 | 1.0000 | 0.9867 | 0.0422 | 0.0000 | 0.1333 | 0.0427 | 0.9858 | 0.9848 | 0.0240 | 1.0000 | 1.0000 | 1.0000 | 0.0000 |
| 210-DS | 0.1333 | 0.3333 | 0.3333 | 0.4000 | 0.4667 | 0.3400 | 0.1063 | 0.0667 | 0.3333 | 0.3128 | 0.3206 | 0.2960 | 0.0747 | 0.3333 | 0.4667 | 0.3833 | 0.0591 |
| 211-DS | 0.0667 | 0.2000 | 0.2667 | 0.2667 | 0.3333 | 0.2267 | 0.0783 | 0.0667 | 0.2667 | 0.3452 | 0.2091 | 0.1843 | 0.0613 | 0.1333 | 0.3333 | 0.2444 | 0.0577 |
| 212-DS | 0.4000 | 0.4667 | 0.6333 | 0.8000 | 0.8000 | 0.6267 | 0.1609 | 0.3333 | 0.4000 | 0.2567 | 0.6064 | 0.5851 | 0.1333 | 0.4000 | 0.8000 | 0.6267 | 0.1609 |
| 213-DS | 0.2667 | 0.3333 | 0.4000 | 0.5333 | 0.6000 | 0.4333 | 0.1144 | 0.2000 | 0.3333 | 0.2640 | 0.4198 | 0.4065 | 0.0933 | 0.2667 | 0.6000 | 0.4333 | 0.1144 |
| 214-DS | 0.1333 | 0.1333 | 0.2000 | 0.2000 | 0.2000 | 0.1733 | 0.0344 | 0.0667 | 0.0667 | 0.1986 | 0.1701 | 0.1667 | 0.0320 | 0.1333 | 0.2000 | 0.1733 | 0.0344 |
| 215-DS | 0.4667 | 0.8000 | 0.8667 | 1.0000 | 1.0000 | 0.8333 | 0.1785 | 0.2000 | 0.5333 | 0.2142 | 0.8127 | 0.7881 | 0.1333 | 0.6000 | 1.0000 | 0.8741 | 0.1310 |
| 216-DS | 0.1333 | 0.2667 | 0.3333 | 0.3333 | 0.4667 | 0.3067 | 0.0900 | 0.0667 | 0.3333 | 0.2935 | 0.2923 | 0.2748 | 0.0640 | 0.2000 | 0.3333 | 0.3083 | 0.0496 |
| 217-DS | 0.6667 | 0.7333 | 1.0000 | 1.0000 | 1.0000 | 0.9133 | 0.1407 | 0.2667 | 0.3333 | 0.1541 | 0.9025 | 0.8907 | 0.1213 | 0.6667 | 1.0000 | 0.9133 | 0.1407 |
| 218-DS | 0.5333 | 0.7333 | 0.9333 | 1.0000 | 1.0000 | 0.8667 | 0.1778 | 0.2667 | 0.4667 | 0.2051 | 0.8473 | 0.8251 | 0.1467 | 0.5333 | 1.0000 | 0.8667 | 0.1778 |
| 219-DS | 0.5333 | 0.6667 | 0.6667 | 0.7333 | 0.7333 | 0.6733 | 0.0663 | 0.0667 | 0.2000 | 0.0985 | 0.6702 | 0.6668 | 0.0480 | 0.6000 | 0.7333 | 0.6889 | 0.0471 |
| 220-DS | 0.1333 | 0.3333 | 0.3333 | 0.4667 | 0.5333 | 0.3600 | 0.1142 | 0.1333 | 0.4000 | 0.3172 | 0.3396 | 0.3134 | 0.0853 | 0.2667 | 0.5333 | 0.3852 | 0.0868 |
| 221-DS | 0.9333 | 0.9333 | 1.0000 | 1.0000 | 1.0000 | 0.9733 | 0.0344 | 0.0667 | 0.0667 | 0.0354 | 0.9728 | 0.9722 | 0.0320 | 0.9333 | 1.0000 | 0.9733 | 0.0344 |
| 222-DS | 0.6000 | 0.8000 | 0.8000 | 1.0000 | 1.0000 | 0.8533 | 0.1398 | 0.2000 | 0.4000 | 0.1639 | 0.8425 | 0.8312 | 0.1173 | 0.6000 | 1.0000 | 0.8533 | 0.1398 |
| 223-DS | 0.4667 | 0.6667 | 0.7667 | 0.8000 | 0.9333 | 0.7467 | 0.1288 | 0.1333 | 0.4667 | 0.1725 | 0.7353 | 0.7223 | 0.0933 | 0.6667 | 0.9333 | 0.7778 | 0.0882 |
| 224-DS | 0.8667 | 0.9333 | 1.0000 | 1.0000 | 1.0000 | 0.9667 | 0.0567 | 0.0667 | 0.1333 | 0.0586 | 0.9651 | 0.9635 | 0.0467 | 0.8667 | 1.0000 | 0.9667 | 0.0567 |
| 225-DS | 0.4667 | 0.5333 | 0.6000 | 0.9333 | 0.9333 | 0.7000 | 0.1918 | 0.4000 | 0.4667 | 0.2740 | 0.6769 | 0.6553 | 0.1733 | 0.4667 | 0.9333 | 0.7000 | 0.1918 |

| Topic | Statistics for P@20 | | | | | | | | | | | | | | | | |
|--------|---------------------|--------|--------|--------|--------|--------|--------|--------|--------|--------|--------|--------|--------|--------|--------|--------|--------|
| | Min | 1st Q | 2nd Q | 3rd Q | Max | Mean | Std | IQR | Range | C.Var | Geom. | Harm. | MAD | LOT | UOT | MNO | SNO |
| 201-DS | 0.2000 | 0.3000 | 0.3500 | 0.4000 | 0.4000 | 0.3400 | 0.0699 | 0.1000 | 0.2000 | 0.2056 | 0.3324 | 0.3236 | 0.0540 | 0.2000 | 0.4000 | 0.3400 | 0.0699 |
| 202-DS | 0.1500 | 0.1500 | 0.2500 | 0.3500 | 0.4000 | 0.2600 | 0.0966 | 0.2000 | 0.2500 | 0.3716 | 0.2437 | 0.2280 | 0.0740 | 0.1500 | 0.4000 | 0.2600 | 0.0966 |
| 203-DS | 0.3000 | 0.3000 | 0.3500 | 0.4500 | 0.5000 | 0.3700 | 0.0715 | 0.1500 | 0.2000 | 0.1932 | 0.3642 | 0.3588 | 0.0580 | 0.3000 | 0.5000 | 0.3700 | 0.0715 |
| 204-DS | 0.0000 | 0.0500 | 0.0500 | 0.1500 | 0.1500 | 0.0750 | 0.0589 | 0.1000 | 0.1500 | 0.7857 | 0.0136 | 0.0000 | 0.0500 | 0.0000 | 0.1500 | 0.0750 | 0.0589 |
| 205-DS | 0.1500 | 0.2000 | 0.2000 | 0.4500 | 0.5500 | 0.2950 | 0.1606 | 0.2500 | 0.4000 | 0.5445 | 0.2611 | 0.2352 | 0.1340 | 0.1500 | 0.5500 | 0.2950 | 0.1606 |
| 206-DS | 0.0500 | 0.1500 | 0.2000 | 0.7000 | 0.7000 | 0.3600 | 0.2875 | 0.5500 | 0.6500 | 0.7987 | 0.2413 | 0.1482 | 0.2620 | 0.0500 | 0.7000 | 0.3600 | 0.2875 |
| 207-DS | 0.3000 | 0.4000 | 0.4250 | 0.5000 | 0.5500 | 0.4350 | 0.0818 | 0.1000 | 0.2500 | 0.1881 | 0.4279 | 0.4207 | 0.0650 | 0.3000 | 0.5500 | 0.4350 | 0.0818 |
| 208-DS | 0.5000 | 0.7000 | 0.7500 | 0.7500 | 0.7500 | 0.7000 | 0.0850 | 0.0500 | 0.2500 | 0.1214 | 0.6947 | 0.6885 | 0.0600 | 0.7000 | 0.7500 | 0.7375 | 0.0231 |
| 209-DS | 0.9000 | 0.9500 | 1.0000 | 1.0000 | 1.0000 | 0.9700 | 0.0422 | 0.0500 | 0.1000 | 0.0435 | 0.9692 | 0.9683 | 0.0360 | 0.9000 | 1.0000 | 0.9700 | 0.0422 |
| 210-DS | 0.2500 | 0.3000 | 0.3500 | 0.4000 | 0.4500 | 0.3500 | 0.0667 | 0.1000 | 0.2000 | 0.1905 | 0.3442 | 0.3383 | 0.0600 | 0.2500 | 0.4500 | 0.3500 | 0.0667 |
| 211-DS | 0.1000 | 0.1500 | 0.2000 | 0.2000 | 0.3000 | 0.1900 | 0.0516 | 0.0500 | 0.2000 | 0.2718 | 0.1835 | 0.1765 | 0.0340 | 0.1000 | 0.2000 | 0.1778 | 0.0363 |
| 212-DS | 0.3000 | 0.4500 | 0.6250 | 0.8000 | 0.8000 | 0.5950 | 0.1992 | 0.3500 | 0.5000 | 0.3348 | 0.5600 | 0.5214 | 0.1660 | 0.3000 | 0.8000 | 0.5950 | 0.1992 |
| 213-DS | 0.2500 | 0.3500 | 0.4000 | 0.5500 | 0.5500 | 0.4150 | 0.1029 | 0.2000 | 0.3000 | 0.2479 | 0.4034 | 0.3918 | 0.0810 | 0.2500 | 0.5500 | 0.4150 | 0.1029 |
| 214-DS | 0.1000 | 0.1000 | 0.1500 | 0.1500 | 0.2000 | 0.1350 | 0.0337 | 0.0500 | 0.1000 | 0.2500 | 0.1313 | 0.1277 | 0.0280 | 0.1000 | 0.2000 | 0.1350 | 0.0337 |
| 215-DS | 0.3500 | 0.7000 | 0.8000 | 0.9500 | 1.0000 | 0.7600 | 0.2066 | 0.2500 | 0.6500 | 0.2718 | 0.7285 | 0.6898 | 0.1580 | 0.3500 | 1.0000 | 0.7600 | 0.2066 |
| 216-DS | 0.1500 | 0.3000 | 0.3000 | 0.4000 | 0.4500 | 0.3100 | 0.0994 | 0.1000 | 0.3000 | 0.3208 | 0.2926 | 0.2721 | 0.0720 | 0.3000 | 0.4500 | 0.3500 | 0.0598 |
| 217-DS | 0.5500 | 0.8000 | 0.9500 | 1.0000 | 1.0000 | 0.8950 | 0.1499 | 0.2000 | 0.4500 | 0.1675 | 0.8814 | 0.8651 | 0.1170 | 0.5500 | 1.0000 | 0.8950 | 0.1499 |
| 218-DS | 0.6000 | 0.8000 | 0.9500 | 1.0000 | 1.0000 | 0.8900 | 0.1524 | 0.2000 | 0.4000 | 0.1712 | 0.8765 | 0.8611 | 0.1240 | 0.6000 | 1.0000 | 0.8900 | 0.1524 |
| 219-DS | 0.5000 | 0.5500 | 0.6500 | 0.7000 | 0.7000 | 0.6300 | 0.0753 | 0.1500 | 0.2000 | 0.1195 | 0.6258 | 0.6213 | 0.0640 | 0.5000 | 0.7000 | 0.6300 | 0.0753 |
| 220-DS | 0.1000 | 0.2500 | 0.2500 | 0.3500 | 0.5000 | 0.2850 | 0.1107 | 0.1000 | 0.4000 | 0.3883 | 0.2639 | 0.2399 | 0.0820 | 0.2000 | 0.4000 | 0.2813 | 0.0651 |
| 221-DS | 0.8500 | 0.9000 | 0.9500 | 1.0000 | 1.0000 | 0.9500 | 0.0527 | 0.1000 | 0.1500 | 0.0555 | 0.9487 | 0.9473 | 0.0400 | 0.8500 | 1.0000 | 0.9500 | 0.0527 |
| 222-DS | 0.5500 | 0.8000 | 0.8500 | 0.9500 | 0.9500 | 0.8350 | 0.1226 | 0.1500 | 0.4000 | 0.1468 | 0.8256 | 0.8148 | 0.0880 | 0.7500 | 0.9500 | 0.8667 | 0.0750 |
| 223-DS | 0.4500 | 0.6000 | 0.7250 | 0.8000 | 0.8500 | 0.7000 | 0.1247 | 0.2000 | 0.4000 | 0.1782 | 0.6889 | 0.6765 | 0.1000 | 0.4500 | 0.8500 | 0.7000 | 0.1247 |
| 224-DS | 0.9000 | 0.9500 | 0.9750 | 1.0000 | 1.0000 | 0.9650 | 0.0412 | 0.0500 | 0.1000 | 0.0427 | 0.9642 | 0.9634 | 0.0350 | 0.9000 | 1.0000 | 0.9650 | 0.0412 |
| 225-DS | 0.4500 | 0.6000 | 0.6750 | 0.8500 | 0.9500 | 0.7150 | 0.1749 | 0.2500 | 0.5000 | 0.2446 | 0.6954 | 0.6757 | 0.1480 | 0.4500 | 0.9500 | 0.7150 | 0.1749 |

| Topic | Statistics for P@30 | | | | | | | | | | | | | | | | |
|--------|---------------------|--------|--------|--------|--------|--------|--------|--------|--------|--------|--------|--------|--------|--------|--------|--------|--------|
| | Min | 1st Q | 2nd Q | 3rd Q | Max | Mean | Std | IQR | Range | C.Var | Geom. | Harm. | MAD | LOT | UOT | MNO | SNO |
| 201-DS | 0.1333 | 0.2333 | 0.3667 | 0.3667 | 0.4000 | 0.3100 | 0.0876 | 0.1333 | 0.2667 | 0.2825 | 0.2958 | 0.2781 | 0.0747 | 0.1333 | 0.4000 | 0.3100 | 0.0876 |
| 202-DS | 0.1333 | 0.1667 | 0.2000 | 0.2333 | 0.3000 | 0.2100 | 0.0545 | 0.0667 | 0.1667 | 0.2597 | 0.2039 | 0.1982 | 0.0407 | 0.1333 | 0.3000 | 0.2100 | 0.0545 |
| 203-DS | 0.3000 | 0.3333 | 0.3500 | 0.4000 | 0.5333 | 0.3733 | 0.0750 | 0.0667 | 0.2333 | 0.2010 | 0.3672 | 0.3618 | 0.0560 | 0.3000 | 0.4667 | 0.3556 | 0.0527 |
| 204-DS | 0.0000 | 0.0333 | 0.0333 | 0.1000 | 0.1000 | 0.0533 | 0.0422 | 0.0667 | 0.1000 | 0.7906 | 0.0102 | 0.0000 | 0.0373 | 0.0000 | 0.1000 | 0.0533 | 0.0422 |
| 205-DS | 0.1333 | 0.1333 | 0.1667 | 0.3333 | 0.4000 | 0.2200 | 0.1124 | 0.2000 | 0.2667 | 0.5111 | 0.1982 | 0.1818 | 0.0947 | 0.1333 | 0.4000 | 0.2200 | 0.1124 |
| 206-DS | 0.0667 | 0.1667 | 0.2000 | 0.6000 | 0.6667 | 0.3367 | 0.2467 | 0.4333 | 0.6000 | 0.7327 | 0.2472 | 0.1739 | 0.2240 | 0.0667 | 0.6667 | 0.3367 | 0.2467 |
| 207-DS | 0.2333 | 0.3000 | 0.3500 | 0.5000 | 0.5333 | 0.3767 | 0.1101 | 0.2000 | 0.3000 | 0.2922 | 0.3618 | 0.3470 | 0.0920 | 0.2333 | 0.5333 | 0.3767 | 0.1101 |
| 208-DS | 0.4000 | 0.5667 | 0.6167 | 0.6333 | 0.6667 | 0.5867 | 0.0878 | 0.0667 | 0.2667 | 0.1496 | 0.5799 | 0.5722 | 0.0653 | 0.4667 | 0.6667 | 0.6074 | 0.0619 |
| 209-DS | 0.7000 | 0.8000 | 0.8167 | 0.8333 | 0.8333 | 0.8067 | 0.0410 | 0.0333 | 0.1333 | 0.0508 | 0.8057 | 0.8046 | 0.0267 | 0.8000 | 0.8333 | 0.8185 | 0.0176 |
| 210-DS | 0.2000 | 0.3000 | 0.3833 | 0.4667 | 0.5000 | 0.3733 | 0.1040 | 0.1667 | 0.3000 | 0.2786 | 0.3586 | 0.3423 | 0.0800 | 0.2000 | 0.5000 | 0.3733 | 0.1040 |
| 211-DS | 0.0667 | 0.1000 | 0.1333 | 0.1333 | 0.2333 | 0.1367 | 0.0483 | 0.0333 | 0.1667 | 0.3534 | 0.1293 | 0.1223 | 0.0320 | 0.0667 | 0.1333 | 0.1167 | 0.0252 |
| 212-DS | 0.3667 | 0.3667 | 0.6000 | 0.7000 | 0.7667 | 0.5700 | 0.1567 | 0.3333 | 0.4000 | 0.2749 | 0.5487 | 0.5264 | 0.1300 | 0.3667 | 0.7667 | 0.5700 | 0.1567 |
| 213-DS | 0.2333 | 0.3000 | 0.3500 | 0.3667 | 0.5000 | 0.3467 | 0.0740 | 0.0667 | 0.2667 | 0.2136 | 0.3397 | 0.3328 | 0.0533 | 0.2333 | 0.4000 | 0.3296 | 0.0539 |
| 214-DS | 0.0667 | 0.0667 | 0.1000 | 0.1000 | 0.1333 | 0.0967 | 0.0246 | 0.0333 | 0.0667 | 0.2544 | 0.0938 | 0.0909 | 0.0180 | 0.0667 | 0.1333 | 0.0967 | 0.0246 |
| 215-DS | 0.3000 | 0.5333 | 0.6167 | 0.7333 | 0.7667 | 0.5967 | 0.1651 | 0.2000 | 0.4667 | 0.2768 | 0.5721 | 0.5437 | 0.1307 | 0.3000 | 0.7667 | 0.5967 | 0.1651 |
| 216-DS | 0.1000 | 0.2333 | 0.3167 | 0.3333 | 0.3667 | 0.2800 | 0.0892 | 0.1000 | 0.2667 | 0.3185 | 0.2624 | 0.2391 | 0.0707 | 0.1000 | 0.3667 | 0.2800 | 0.0892 |
| 217-DS | 0.6000 | 0.8000 | 0.9500 | 0.9667 | 1.0000 | 0.8767 | 0.1491 | 0.1667 | 0.4000 | 0.1701 | 0.8636 | 0.8488 | 0.1193 | 0.6000 | 1.0000 | 0.8767 | 0.1491 |
| 218-DS | 0.7000 | 0.8333 | 0.9667 | 1.0000 | 1.0000 | 0.9133 | 0.1229 | 0.1667 | 0.3000 | 0.1346 | 0.9051 | 0.8960 | 0.1013 | 0.7000 | 1.0000 | 0.9133 | 0.1229 |
| 219-DS | 0.4667 | 0.5667 | 0.6000 | 0.6333 | 0.6667 | 0.5900 | 0.0610 | 0.0667 | 0.2000 | 0.1033 | 0.5870 | 0.5839 | 0.0453 | 0.4667 | 0.6667 | 0.5900 | 0.0610 |
| 220-DS | 0.1000 | 0.2000 | 0.2833 | 0.3333 | 0.4333 | 0.2733 | 0.0966 | 0.1333 | 0.3333 | 0.3534 | 0.2545 | 0.2318 | 0.0733 | 0.1000 | 0.4333 | 0.2733 | 0.0966 |
| 221-DS | 0.6667 | 0.8000 | 0.8833 | 1.0000 | 1.0000 | 0.8733 | 0.1205 | 0.2000 | 0.3333 | 0.1380 | 0.8655 | 0.8574 | 0.1000 | 0.6667 | 1.0000 | 0.8733 | 0.1205 |
| 222-DS | 0.5000 | 0.7667 | 0.8667 | 0.9333 | 0.9333 | 0.8267 | 0.1368 | 0.1667 | 0.4333 | 0.1655 | 0.8143 | 0.7993 | 0.1013 | 0.7333 | 0.9333 | 0.8630 | 0.0790 |
| 223-DS | 0.4000 | 0.5333 | 0.6167 | 0.7667 | 0.8000 | 0.6267 | 0.1313 | 0.2333 | 0.4000 | 0.2095 | 0.6136 | 0.5998 | 0.1067 | 0.4000 | 0.8000 | 0.6267 | 0.1313 |
| 224-DS | 0.9000 | 0.9333 | 0.9333 | 0.9667 | 1.0000 | 0.9433 | 0.0316 | 0.0333 | 0.1000 | 0.0335 | 0.9429 | 0.9424 | 0.0253 | 0.9000 | 1.0000 | 0.9433 | 0.0316 |
| 225-DS | 0.4667 | 0.6000 | 0.6667 | 0.8000 | 0.8667 | 0.6900 | 0.1352 | 0.2000 | 0.4000 | 0.1960 | 0.6775 | 0.6646 | 0.1080 | 0.4667 | 0.8667 | 0.6900 | 0.1352 |

| Topic | Statistics for P@100 | | | | | | | | | | | | | | | | |
|--------|----------------------|--------|--------|--------|--------|--------|--------|--------|--------|--------|--------|--------|--------|--------|--------|--------|--------|
| | Min | 1st Q | 2nd Q | 3rd Q | Max | Mean | Std | IQR | Range | C.Var | Geom. | Harm. | MAD | LOT | UOT | MNO | SNO |
| 201-DS | 0.1200 | 0.2400 | 0.2500 | 0.2900 | 0.3200 | 0.2540 | 0.0558 | 0.0500 | 0.2000 | 0.2198 | 0.2467 | 0.2369 | 0.0368 | 0.2400 | 0.3200 | 0.2689 | 0.0318 |
| 202-DS | 0.0900 | 0.1000 | 0.1050 | 0.1600 | 0.2000 | 0.1290 | 0.0436 | 0.0600 | 0.1100 | 0.3378 | 0.1231 | 0.1181 | 0.0368 | 0.0900 | 0.2000 | 0.1290 | 0.0436 |
| 203-DS | 0.2800 | 0.3000 | 0.3300 | 0.3400 | 0.3700 | 0.3260 | 0.0291 | 0.0400 | 0.0900 | 0.0894 | 0.3248 | 0.3236 | 0.0228 | 0.2800 | 0.3700 | 0.3260 | 0.0291 |
| 204-DS | 0.0000 | 0.0100 | 0.0100 | 0.0300 | 0.0300 | 0.0170 | 0.0116 | 0.0200 | 0.0300 | 0.6821 | 0.0078 | 0.0001 | 0.0104 | 0.0000 | 0.0300 | 0.0170 | 0.0116 |
| 205-DS | 0.1100 | 0.1300 | 0.1500 | 0.1600 | 0.1700 | 0.1450 | 0.0222 | 0.0300 | 0.0600 | 0.1534 | 0.1434 | 0.1416 | 0.0180 | 0.1100 | 0.1700 | 0.1450 | 0.0222 |
| 206-DS | 0.0600 | 0.1000 | 0.1300 | 0.4300 | 0.4800 | 0.2340 | 0.1726 | 0.3300 | 0.4200 | 0.7375 | 0.1786 | 0.1392 | 0.1568 | 0.0600 | 0.4800 | 0.2340 | 0.1726 |
| 207-DS | 0.1200 | 0.2800 | 0.3300 | 0.3600 | 0.3700 | 0.2960 | 0.0936 | 0.0800 | 0.2500 | 0.3162 | 0.2767 | 0.2512 | 0.0716 | 0.2800 | 0.3700 | 0.3388 | 0.0285 |
| 208-DS | 0.2300 | 0.2800 | 0.2900 | 0.3000 | 0.3600 | 0.2870 | 0.0340 | 0.0200 | 0.1300 | 0.1185 | 0.2852 | 0.2834 | 0.0216 | 0.2500 | 0.3000 | 0.2850 | 0.0160 |
| 209-DS | 0.2500 | 0.2600 | 0.2600 | 0.2600 | 0.2600 | 0.2590 | 0.0032 | 0.0000 | 0.0100 | 0.0122 | 0.2590 | 0.2590 | 0.0018 | 0.2600 | 0.2600 | 0.2600 | 0.0000 |
| 210-DS | 0.1600 | 0.2300 | 0.3500 | 0.4700 | 0.5400 | 0.3490 | 0.1376 | 0.2400 | 0.3800 | 0.3944 | 0.3217 | 0.2934 | 0.1190 | 0.1600 | 0.5400 | 0.3490 | 0.1376 |
| 211-DS | 0.0200 | 0.0400 | 0.0450 | 0.0700 | 0.1200 | 0.0550 | 0.0284 | 0.0300 | 0.1000 | 0.5160 | 0.0494 | 0.0444 | 0.0210 | 0.0200 | 0.0800 | 0.0478 | 0.0179 |
| 212-DS | 0.2700 | 0.4400 | 0.4550 | 0.5200 | 0.5400 | 0.4540 | 0.0765 | 0.0800 | 0.2700 | 0.1685 | 0.4470 | 0.4384 | 0.0520 | 0.4200 | 0.5400 | 0.4744 | 0.0433 |
| 213-DS | 0.1800 | 0.2200 | 0.2400 | 0.2800 | 0.3300 | 0.2470 | 0.0445 | 0.0600 | 0.1500 | 0.1801 | 0.2435 | 0.2401 | 0.0338 | 0.1800 | 0.3300 | 0.2470 | 0.0445 |
| 214-DS | 0.0400 | 0.0500 | 0.0600 | 0.0700 | 0.1100 | 0.0640 | 0.0212 | 0.0200 | 0.0700 | 0.3310 | 0.0613 | 0.0590 | 0.0156 | 0.0400 | 0.0900 | 0.0589 | 0.0145 |
| 215-DS | 0.1400 | 0.2000 | 0.2100 | 0.2400 | 0.2400 | 0.2120 | 0.0312 | 0.0400 | 0.1000 | 0.1472 | 0.2096 | 0.2069 | 0.0224 | 0.2000 | 0.2400 | 0.2200 | 0.0194 |
| 216-DS | 0.1200 | 0.2600 | 0.2750 | 0.2800 | 0.2900 | 0.2520 | 0.0529 | 0.0200 | 0.1700 | 0.2098 | 0.2451 | 0.2355 | 0.0368 | 0.2600 | 0.2900 | 0.2750 | 0.0107 |
| 217-DS | 0.5300 | 0.5700 | 0.9150 | 0.9300 | 0.9400 | 0.7880 | 0.1821 | 0.3600 | 0.4100 | 0.2311 | 0.7670 | 0.7446 | 0.1644 | 0.5300 | 0.9400 | 0.7880 | 0.1821 |
| 218-DS | 0.7700 | 0.8900 | 0.9100 | 0.9900 | 0.9900 | 0.9100 | 0.0815 | 0.1000 | 0.2200 | 0.0896 | 0.9066 | 0.9030 | 0.0600 | 0.7700 | 0.9900 | 0.9100 | 0.0815 |
| 219-DS | 0.3200 | 0.3600 | 0.3600 | 0.3800 | 0.4000 | 0.3630 | 0.0275 | 0.0200 | 0.0800 | 0.0758 | 0.3620 | 0.3611 | 0.0196 | 0.3600 | 0.4000 | 0.3738 | 0.0177 |
| 220-DS | 0.0700 | 0.1400 | 0.1700 | 0.1800 | 0.2300 | 0.1630 | 0.0424 | 0.0400 | 0.1600 | 0.2604 | 0.1566 | 0.1482 | 0.0298 | 0.1300 | 0.2300 | 0.1733 | 0.0287 |
| 221-DS | 0.5600 | 0.5900 | 0.7450 | 0.9200 | 1.0000 | 0.7760 | 0.1673 | 0.3300 | 0.4400 | 0.2156 | 0.7596 | 0.7433 | 0.1392 | 0.5600 | 1.0000 | 0.7760 | 0.1673 |
| 222-DS | 0.3100 | 0.5200 | 0.7250 | 0.7500 | 0.7800 | 0.6410 | 0.1547 | 0.2300 | 0.4700 | 0.2413 | 0.6196 | 0.5927 | 0.1228 | 0.3100 | 0.7800 | 0.6410 | 0.1547 |
| 223-DS | 0.2900 | 0.3100 | 0.3300 | 0.4000 | 0.4400 | 0.3530 | 0.0519 | 0.0900 | 0.1500 | 0.1469 | 0.3497 | 0.3465 | 0.0456 | 0.2900 | 0.4400 | 0.3530 | 0.0519 |
| 224-DS | 0.8800 | 0.9000 | 0.9250 | 0.9300 | 0.9400 | 0.9170 | 0.0206 | 0.0300 | 0.0600 | 0.0224 | 0.9168 | 0.9166 | 0.0176 | 0.8800 | 0.9400 | 0.9170 | 0.0206 |
| 225-DS | 0.4100 | 0.6200 | 0.6400 | 0.6500 | 0.6600 | 0.6100 | 0.0770 | 0.0300 | 0.2500 | 0.1263 | 0.6047 | 0.5983 | 0.0520 | 0.6200 | 0.6600 | 0.6425 | 0.0139 |

| Topic | Statistics for P@200 | | | | | | | | | | | | | | | | |
|--------|----------------------|--------|--------|--------|--------|--------|--------|--------|--------|--------|--------|--------|--------|--------|--------|--------|--------|
| | Min | 1st Q | 2nd Q | 3rd Q | Max | Mean | Std | IQR | Range | C.Var | Geom. | Harm. | MAD | LOT | UOT | MNO | SNO |
| 201-DS | 0.0850 | 0.1600 | 0.1950 | 0.2150 | 0.2250 | 0.1835 | 0.0442 | 0.0550 | 0.1400 | 0.2407 | 0.1773 | 0.1694 | 0.0345 | 0.0850 | 0.2250 | 0.1835 | 0.0442 |
| 202-DS | 0.0700 | 0.0850 | 0.0900 | 0.1150 | 0.1200 | 0.0965 | 0.0192 | 0.0300 | 0.0500 | 0.1985 | 0.0948 | 0.0931 | 0.0168 | 0.0700 | 0.1200 | 0.0965 | 0.0192 |
| 203-DS | 0.2150 | 0.2250 | 0.2250 | 0.2400 | 0.2450 | 0.2290 | 0.0105 | 0.0150 | 0.0300 | 0.0458 | 0.2288 | 0.2286 | 0.0088 | 0.2150 | 0.2450 | 0.2290 | 0.0105 |
| 204-DS | 0.0050 | 0.0050 | 0.0125 | 0.0150 | 0.0150 | 0.0105 | 0.0050 | 0.0100 | 0.0100 | 0.4735 | 0.0093 | 0.0081 | 0.0045 | 0.0050 | 0.0150 | 0.0105 | 0.0050 |
| 205-DS | 0.0850 | 0.0850 | 0.0900 | 0.0900 | 0.0900 | 0.0885 | 0.0024 | 0.0050 | 0.0050 | 0.0273 | 0.0885 | 0.0884 | 0.0021 | 0.0850 | 0.0900 | 0.0885 | 0.0024 |
| 206-DS | 0.0450 | 0.0750 | 0.0975 | 0.2550 | 0.2650 | 0.1485 | 0.0952 | 0.1800 | 0.2200 | 0.6408 | 0.1212 | 0.0997 | 0.0872 | 0.0450 | 0.2650 | 0.1485 | 0.0952 |
| 207-DS | 0.1250 | 0.2500 | 0.2575 | 0.2850 | 0.2900 | 0.2415 | 0.0594 | 0.0350 | 0.1650 | 0.2461 | 0.2329 | 0.2222 | 0.0436 | 0.2500 | 0.2900 | 0.2687 | 0.0169 |
| 208-DS | 0.1200 | 0.1550 | 0.1550 | 0.1600 | 0.2000 | 0.1575 | 0.0193 | 0.0050 | 0.0800 | 0.1227 | 0.1564 | 0.1554 | 0.0110 | 0.1500 | 0.1650 | 0.1569 | 0.0046 |
| 209-DS | 0.1300 | 0.1300 | 0.1300 | 0.1300 | 0.1300 | 0.1300 | 0.0000 | 0.0000 | 0.0000 | 0.0000 | 0.1300 | 0.1300 | 0.0000 | 0.1300 | 0.1300 | 0.1300 | 0.0000 |
| 210-DS | 0.1100 | 0.1800 | 0.2675 | 0.3650 | 0.4050 | 0.2670 | 0.1031 | 0.1850 | 0.2950 | 0.3860 | 0.2467 | 0.2251 | 0.0900 | 0.1100 | 0.4050 | 0.2670 | 0.1031 |
| 211-DS | 0.0200 | 0.0350 | 0.0400 | 0.0500 | 0.0750 | 0.0425 | 0.0151 | 0.0150 | 0.0550 | 0.3562 | 0.0402 | 0.0378 | 0.0110 | 0.0200 | 0.0550 | 0.0389 | 0.0105 |
| 212-DS | 0.2400 | 0.3200 | 0.3450 | 0.3850 | 0.3850 | 0.3415 | 0.0442 | 0.0650 | 0.1450 | 0.1295 | 0.3386 | 0.3354 | 0.0325 | 0.2400 | 0.3850 | 0.3415 | 0.0442 |
| 213-DS | 0.1350 | 0.1650 | 0.1750 | 0.1950 | 0.2150 | 0.1780 | 0.0242 | 0.0300 | 0.0800 | 0.1358 | 0.1765 | 0.1750 | 0.0186 | 0.1350 | 0.2150 | 0.1780 | 0.0242 |
| 214-DS | 0.0350 | 0.0450 | 0.0475 | 0.0600 | 0.1000 | 0.0545 | 0.0195 | 0.0150 | 0.0650 | 0.3578 | 0.0520 | 0.0499 | 0.0143 | 0.0350 | 0.0750 | 0.0494 | 0.0118 |
| 215-DS | 0.0700 | 0.1050 | 0.1125 | 0.1200 | 0.1200 | 0.1090 | 0.0152 | 0.0150 | 0.0500 | 0.1398 | 0.1078 | 0.1064 | 0.0102 | 0.1050 | 0.1200 | 0.1133 | 0.0071 |
| 216-DS | 0.1350 | 0.1600 | 0.1650 | 0.1700 | 0.1700 | 0.1625 | 0.0109 | 0.0100 | 0.0350 | 0.0669 | 0.1621 | 0.1618 | 0.0075 | 0.1550 | 0.1700 | 0.1656 | 0.0053 |
| 217-DS | 0.3450 | 0.4450 | 0.5350 | 0.6200 | 0.6300 | 0.5245 | 0.0997 | 0.1750 | 0.2850 | 0.1901 | 0.5153 | 0.5055 | 0.0826 | 0.3450 | 0.6300 | 0.5245 | 0.0997 |
| 218-DS | 0.6800 | 0.7150 | 0.7900 | 0.8650 | 0.8800 | 0.7885 | 0.0748 | 0.1500 | 0.2000 | 0.0949 | 0.7853 | 0.7820 | 0.0625 | 0.6800 | 0.8800 | 0.7885 | 0.0748 |
| 219-DS | 0.1650 | 0.1800 | 0.1900 | 0.2000 | 0.2050 | 0.1895 | 0.0123 | 0.0200 | 0.0400 | 0.0652 | 0.1891 | 0.1887 | 0.0096 | 0.1650 | 0.2050 | 0.1895 | 0.0123 |
| 220-DS | 0.0650 | 0.0800 | 0.0925 | 0.1000 | 0.1300 | 0.0915 | 0.0181 | 0.0200 | 0.0650 | 0.1979 | 0.0899 | 0.0884 | 0.0125 | 0.0650 | 0.1300 | 0.0915 | 0.0181 |
| 221-DS | 0.5100 | 0.5600 | 0.6225 | 0.7950 | 0.8050 | 0.6505 | 0.1210 | 0.2350 | 0.2950 | 0.1860 | 0.6405 | 0.6308 | 0.1065 | 0.5100 | 0.8050 | 0.6505 | 0.1210 |
| 222-DS | 0.2850 | 0.3700 | 0.4250 | 0.4400 | 0.4450 | 0.4000 | 0.0533 | 0.0700 | 0.1600 | 0.1332 | 0.3964 | 0.3924 | 0.0420 | 0.2850 | 0.4450 | 0.4000 | 0.0533 |
| 223-DS | 0.2000 | 0.2150 | 0.2225 | 0.2400 | 0.2550 | 0.2250 | 0.0187 | 0.0250 | 0.0550 | 0.0831 | 0.2243 | 0.2236 | 0.0140 | 0.2000 | 0.2550 | 0.2250 | 0.0187 |
| 224-DS | 0.6750 | 0.7350 | 0.7650 | 0.7750 | 0.7850 | 0.7510 | 0.0348 | 0.0400 | 0.1100 | 0.0463 | 0.7502 | 0.7495 | 0.0266 | 0.7100 | 0.7850 | 0.7594 | 0.0236 |
| 225-DS | 0.3250 | 0.4800 | 0.4875 | 0.5200 | 0.5250 | 0.4700 | 0.0676 | 0.0400 | 0.2000 | 0.1438 | 0.4649 | 0.4591 | 0.0490 | 0.4800 | 0.5250 | 0.5006 | 0.0192 |

| Topic | Statistics for P@500 | | | | | | | | | | | | | | | | |
|--------|----------------------|--------|--------|--------|--------|--------|--------|--------|--------|--------|--------|--------|--------|--------|--------|--------|--------|
| | Min | 1st Q | 2nd Q | 3rd Q | Max | Mean | Std | IQR | Range | C.Var | Geom. | Harm. | MAD | LOT | UOT | MNO | SNO |
| 201-DS | 0.0520 | 0.1120 | 0.1190 | 0.1220 | 0.1300 | 0.1124 | 0.0222 | 0.0100 | 0.0780 | 0.1976 | 0.1095 | 0.1052 | 0.0134 | 0.1060 | 0.1300 | 0.1191 | 0.0069 |
| 202-DS | 0.0520 | 0.0540 | 0.0580 | 0.0600 | 0.0660 | 0.0584 | 0.0048 | 0.0060 | 0.0140 | 0.0820 | 0.0582 | 0.0581 | 0.0037 | 0.0520 | 0.0660 | 0.0584 | 0.0048 |
| 203-DS | 0.1160 | 0.1220 | 0.1250 | 0.1260 | 0.1340 | 0.1246 | 0.0051 | 0.0040 | 0.0180 | 0.0408 | 0.1245 | 0.1244 | 0.0038 | 0.1200 | 0.1300 | 0.1245 | 0.0032 |
| 204-DS | 0.0040 | 0.0060 | 0.0110 | 0.0120 | 0.0120 | 0.0094 | 0.0031 | 0.0060 | 0.0080 | 0.3334 | 0.0088 | 0.0082 | 0.0027 | 0.0040 | 0.0120 | 0.0094 | 0.0031 |
| 205-DS | 0.0360 | 0.0360 | 0.0360 | 0.0360 | 0.0360 | 0.0360 | 0.0000 | 0.0000 | 0.0000 | 0.0000 | 0.0360 | 0.0360 | 0.0000 | 0.0360 | 0.0360 | 0.0360 | 0.0000 |
| 206-DS | 0.0320 | 0.0460 | 0.0630 | 0.1180 | 0.1200 | 0.0756 | 0.0380 | 0.0720 | 0.0880 | 0.5021 | 0.0668 | 0.0588 | 0.0339 | 0.0320 | 0.1200 | 0.0756 | 0.0380 |
| 207-DS | 0.1140 | 0.1320 | 0.1420 | 0.1480 | 0.1520 | 0.1388 | 0.0135 | 0.0160 | 0.0380 | 0.0971 | 0.1382 | 0.1375 | 0.0105 | 0.1140 | 0.1520 | 0.1388 | 0.0135 |
| 208-DS | 0.0620 | 0.0660 | 0.0740 | 0.0760 | 0.0860 | 0.0724 | 0.0074 | 0.0100 | 0.0240 | 0.1024 | 0.0721 | 0.0717 | 0.0060 | 0.0620 | 0.0860 | 0.0724 | 0.0074 |
| 209-DS | 0.0520 | 0.0520 | 0.0520 | 0.0520 | 0.0520 | 0.0520 | 0.0000 | 0.0000 | 0.0000 | 0.0000 | 0.0520 | 0.0520 | 0.0000 | 0.0520 | 0.0520 | 0.0520 | 0.0000 |
| 210-DS | 0.0720 | 0.1080 | 0.1430 | 0.1880 | 0.1980 | 0.1438 | 0.0460 | 0.0800 | 0.1260 | 0.3200 | 0.1365 | 0.1287 | 0.0402 | 0.0720 | 0.1980 | 0.1438 | 0.0460 |
| 211-DS | 0.0180 | 0.0180 | 0.0250 | 0.0280 | 0.0360 | 0.0244 | 0.0063 | 0.0100 | 0.0180 | 0.2586 | 0.0237 | 0.0230 | 0.0052 | 0.0180 | 0.0360 | 0.0244 | 0.0063 |
| 212-DS | 0.1560 | 0.1820 | 0.2000 | 0.2060 | 0.2100 | 0.1938 | 0.0166 | 0.0240 | 0.0540 | 0.0854 | 0.1931 | 0.1924 | 0.0126 | 0.1560 | 0.2100 | 0.1938 | 0.0166 |
| 213-DS | 0.0880 | 0.0960 | 0.1130 | 0.1220 | 0.1280 | 0.1108 | 0.0144 | 0.0260 | 0.0400 | 0.1297 | 0.1099 | 0.1090 | 0.0116 | 0.0880 | 0.1280 | 0.1108 | 0.0144 |
| 214-DS | 0.0280 | 0.0340 | 0.0450 | 0.0500 | 0.0520 | 0.0422 | 0.0087 | 0.0160 | 0.0240 | 0.2053 | 0.0413 | 0.0404 | 0.0074 | 0.0280 | 0.0520 | 0.0422 | 0.0087 |
| 215-DS | 0.0300 | 0.0460 | 0.0480 | 0.0480 | 0.0500 | 0.0458 | 0.0058 | 0.0020 | 0.0200 | 0.1276 | 0.0454 | 0.0449 | 0.0035 | 0.0440 | 0.0500 | 0.0476 | 0.0019 |
| 216-DS | 0.0700 | 0.0720 | 0.0740 | 0.0760 | 0.0760 | 0.0738 | 0.0020 | 0.0040 | 0.0060 | 0.0269 | 0.0738 | 0.0738 | 0.0015 | 0.0700 | 0.0760 | 0.0738 | 0.0020 |
| 217-DS | 0.2000 | 0.2440 | 0.2510 | 0.2700 | 0.2740 | 0.2502 | 0.0214 | 0.0260 | 0.0740 | 0.0854 | 0.2493 | 0.2484 | 0.0138 | 0.2400 | 0.2740 | 0.2558 | 0.0128 |
| 218-DS | 0.4420 | 0.5040 | 0.5270 | 0.5900 | 0.5940 | 0.5370 | 0.0521 | 0.0860 | 0.1520 | 0.0970 | 0.5347 | 0.5323 | 0.0432 | 0.4420 | 0.5940 | 0.5370 | 0.0521 |
| 219-DS | 0.0760 | 0.0780 | 0.0800 | 0.0820 | 0.0840 | 0.0796 | 0.0026 | 0.0040 | 0.0080 | 0.0331 | 0.0796 | 0.0795 | 0.0021 | 0.0760 | 0.0840 | 0.0796 | 0.0026 |
| 220-DS | 0.0340 | 0.0360 | 0.0420 | 0.0500 | 0.0520 | 0.0432 | 0.0074 | 0.0140 | 0.0180 | 0.1707 | 0.0426 | 0.0421 | 0.0064 | 0.0340 | 0.0520 | 0.0432 | 0.0074 |
| 221-DS | 0.3380 | 0.3560 | 0.3780 | 0.3840 | 0.3860 | 0.3700 | 0.0172 | 0.0280 | 0.0480 | 0.0466 | 0.3696 | 0.3693 | 0.0148 | 0.3380 | 0.3860 | 0.3700 | 0.0172 |
| 222-DS | 0.1660 | 0.2060 | 0.2170 | 0.2240 | 0.2280 | 0.2116 | 0.0183 | 0.0180 | 0.0620 | 0.0865 | 0.2108 | 0.2099 | 0.0129 | 0.2020 | 0.2280 | 0.2167 | 0.0094 |
| 223-DS | 0.0960 | 0.1080 | 0.1130 | 0.1180 | 0.1280 | 0.1122 | 0.0102 | 0.0100 | 0.0320 | 0.0911 | 0.1118 | 0.1113 | 0.0078 | 0.0960 | 0.1280 | 0.1122 | 0.0102 |
| 224-DS | 0.3560 | 0.3820 | 0.3840 | 0.3860 | 0.3860 | 0.3804 | 0.0095 | 0.0040 | 0.0300 | 0.0250 | 0.3803 | 0.3802 | 0.0066 | 0.3820 | 0.3860 | 0.3845 | 0.0014 |
| 225-DS | 0.2020 | 0.2600 | 0.2640 | 0.2660 | 0.2660 | 0.2538 | 0.0226 | 0.0060 | 0.0640 | 0.0891 | 0.2528 | 0.2517 | 0.0167 | 0.2600 | 0.2660 | 0.2642 | 0.0023 |

| Topic | Statistics for P@1000 | | | | | | | | | | | | | | | | |
|--------|-----------------------|--------|--------|--------|--------|--------|--------|--------|--------|--------|--------|--------|--------|--------|--------|--------|--------|
| | Min | 1st Q | 2nd Q | 3rd Q | Max | Mean | Std | IQR | Range | C.Var | Geom. | Harm. | MAD | LOT | UOT | MNO | SNO |
| 201-DS | 0.0360 | 0.0650 | 0.0680 | 0.0690 | 0.0700 | 0.0647 | 0.0102 | 0.0040 | 0.0340 | 0.1583 | 0.0637 | 0.0623 | 0.0057 | 0.0650 | 0.0700 | 0.0679 | 0.0019 |
| 202-DS | 0.0310 | 0.0310 | 0.0330 | 0.0330 | 0.0330 | 0.0323 | 0.0009 | 0.0020 | 0.0020 | 0.0294 | 0.0323 | 0.0323 | 0.0008 | 0.0310 | 0.0330 | 0.0323 | 0.0009 |
| 203-DS | 0.0710 | 0.0720 | 0.0750 | 0.0750 | 0.0780 | 0.0742 | 0.0023 | 0.0030 | 0.0070 | 0.0303 | 0.0742 | 0.0741 | 0.0018 | 0.0710 | 0.0780 | 0.0742 | 0.0023 |
| 204-DS | 0.0040 | 0.0050 | 0.0060 | 0.0060 | 0.0070 | 0.0058 | 0.0009 | 0.0010 | 0.0030 | 0.1584 | 0.0057 | 0.0057 | 0.0007 | 0.0040 | 0.0070 | 0.0058 | 0.0009 |
| 205-DS | 0.0180 | 0.0180 | 0.0180 | 0.0180 | 0.0180 | 0.0180 | 0.0000 | 0.0000 | 0.0000 | 0.0000 | 0.0180 | 0.0180 | 0.0000 | 0.0180 | 0.0180 | 0.0180 | 0.0000 |
| 206-DS | 0.0240 | 0.0270 | 0.0415 | 0.0630 | 0.0650 | 0.0438 | 0.0180 | 0.0360 | 0.0410 | 0.4099 | 0.0404 | 0.0371 | 0.0158 | 0.0240 | 0.0650 | 0.0438 | 0.0180 |
| 207-DS | 0.0700 | 0.0750 | 0.0780 | 0.0780 | 0.0800 | 0.0765 | 0.0032 | 0.0030 | 0.0100 | 0.0419 | 0.0764 | 0.0764 | 0.0025 | 0.0720 | 0.0800 | 0.0772 | 0.0024 |
| 208-DS | 0.0310 | 0.0400 | 0.0405 | 0.0420 | 0.0450 | 0.0397 | 0.0042 | 0.0020 | 0.0140 | 0.1049 | 0.0395 | 0.0393 | 0.0029 | 0.0400 | 0.0430 | 0.0410 | 0.0012 |
| 209-DS | 0.0260 | 0.0260 | 0.0260 | 0.0260 | 0.0260 | 0.0260 | 0.0000 | 0.0000 | 0.0000 | 0.0000 | 0.0260 | 0.0260 | 0.0000 | 0.0260 | 0.0260 | 0.0260 | 0.0000 |
| 210-DS | 0.0540 | 0.0580 | 0.0850 | 0.1010 | 0.1040 | 0.0817 | 0.0208 | 0.0430 | 0.0500 | 0.2545 | 0.0792 | 0.0766 | 0.0187 | 0.0540 | 0.1040 | 0.0817 | 0.0208 |
| 211-DS | 0.0130 | 0.0140 | 0.0160 | 0.0170 | 0.0180 | 0.0155 | 0.0019 | 0.0030 | 0.0050 | 0.1226 | 0.0154 | 0.0153 | 0.0016 | 0.0130 | 0.0180 | 0.0155 | 0.0019 |
| 212-DS | 0.1000 | 0.1060 | 0.1085 | 0.1110 | 0.1120 | 0.1082 | 0.0037 | 0.0050 | 0.0120 | 0.0343 | 0.1081 | 0.1081 | 0.0028 | 0.1000 | 0.1120 | 0.1082 | 0.0037 |
| 213-DS | 0.0580 | 0.0610 | 0.0670 | 0.0720 | 0.0740 | 0.0665 | 0.0061 | 0.0110 | 0.0160 | 0.0919 | 0.0662 | 0.0660 | 0.0053 | 0.0580 | 0.0740 | 0.0665 | 0.0061 |
| 214-DS | 0.0180 | 0.0240 | 0.0270 | 0.0280 | 0.0290 | 0.0257 | 0.0036 | 0.0040 | 0.0110 | 0.1385 | 0.0255 | 0.0252 | 0.0028 | 0.0180 | 0.0290 | 0.0257 | 0.0036 |
| 215-DS | 0.0180 | 0.0230 | 0.0245 | 0.0250 | 0.0250 | 0.0237 | 0.0022 | 0.0020 | 0.0070 | 0.0913 | 0.0236 | 0.0235 | 0.0014 | 0.0230 | 0.0250 | 0.0243 | 0.0009 |
| 216-DS | 0.0380 | 0.0390 | 0.0390 | 0.0400 | 0.0400 | 0.0391 | 0.0007 | 0.0010 | 0.0020 | 0.0189 | 0.0391 | 0.0391 | 0.0005 | 0.0380 | 0.0400 | 0.0391 | 0.0007 |
| 217-DS | 0.1230 | 0.1320 | 0.1395 | 0.1430 | 0.1460 | 0.1377 | 0.0072 | 0.0110 | 0.0230 | 0.0526 | 0.1375 | 0.1373 | 0.0059 | 0.1230 | 0.1460 | 0.1377 | 0.0072 |
| 218-DS | 0.3040 | 0.3410 | 0.3465 | 0.3860 | 0.3980 | 0.3577 | 0.0314 | 0.0450 | 0.0940 | 0.0878 | 0.3564 | 0.3552 | 0.0266 | 0.3040 | 0.3980 | 0.3577 | 0.0314 |
| 219-DS | 0.0390 | 0.0410 | 0.0410 | 0.0420 | 0.0420 | 0.0411 | 0.0010 | 0.0010 | 0.0030 | 0.0242 | 0.0411 | 0.0411 | 0.0007 | 0.0400 | 0.0420 | 0.0413 | 0.0007 |
| 220-DS | 0.0190 | 0.0210 | 0.0255 | 0.0260 | 0.0270 | 0.0241 | 0.0030 | 0.0050 | 0.0080 | 0.1244 | 0.0239 | 0.0237 | 0.0025 | 0.0190 | 0.0270 | 0.0241 | 0.0030 |
| 221-DS | 0.1910 | 0.1920 | 0.1940 | 0.1950 | 0.1950 | 0.1936 | 0.0014 | 0.0030 | 0.0040 | 0.0074 | 0.1936 | 0.1936 | 0.0012 | 0.1910 | 0.1950 | 0.1936 | 0.0014 |
| 222-DS | 0.1010 | 0.1140 | 0.1190 | 0.1270 | 0.1300 | 0.1191 | 0.0086 | 0.0130 | 0.0290 | 0.0718 | 0.1188 | 0.1185 | 0.0057 | 0.1010 | 0.1300 | 0.1191 | 0.0086 |
| 223-DS | 0.0490 | 0.0620 | 0.0635 | 0.0680 | 0.0700 | 0.0626 | 0.0068 | 0.0060 | 0.0210 | 0.1087 | 0.0622 | 0.0619 | 0.0049 | 0.0530 | 0.0700 | 0.0641 | 0.0051 |
| 224-DS | 0.1930 | 0.1940 | 0.1980 | 0.2000 | 0.2010 | 0.1970 | 0.0032 | 0.0060 | 0.0080 | 0.0162 | 0.1970 | 0.1970 | 0.0028 | 0.1930 | 0.2010 | 0.1970 | 0.0032 |
| 225-DS | 0.1310 | 0.1330 | 0.1340 | 0.1340 | 0.1340 | 0.1332 | 0.0012 | 0.0010 | 0.0030 | 0.0092 | 0.1332 | 0.1332 | 0.0010 | 0.1330 | 0.1340 | 0.1338 | 0.0005 |

Domain-Specific Monolingual Russian Task Top 5 Participants – Standard Recall Levels vs Mean Interpolated Precision

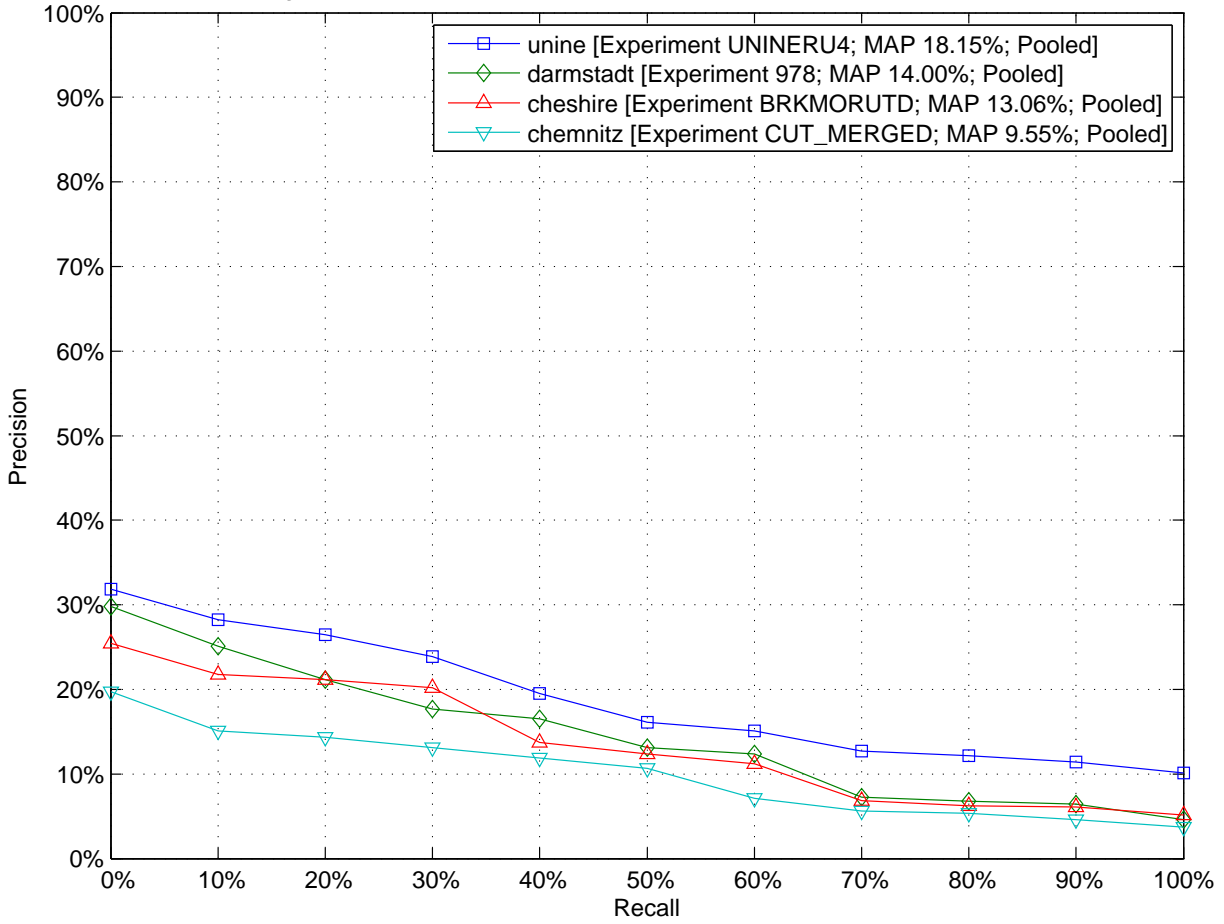

Domain-Specific Monolingual Russian Task Top 5 Participants – Comparison to Median Average Precision by Topic (Topics 201-DS to 225-DS)

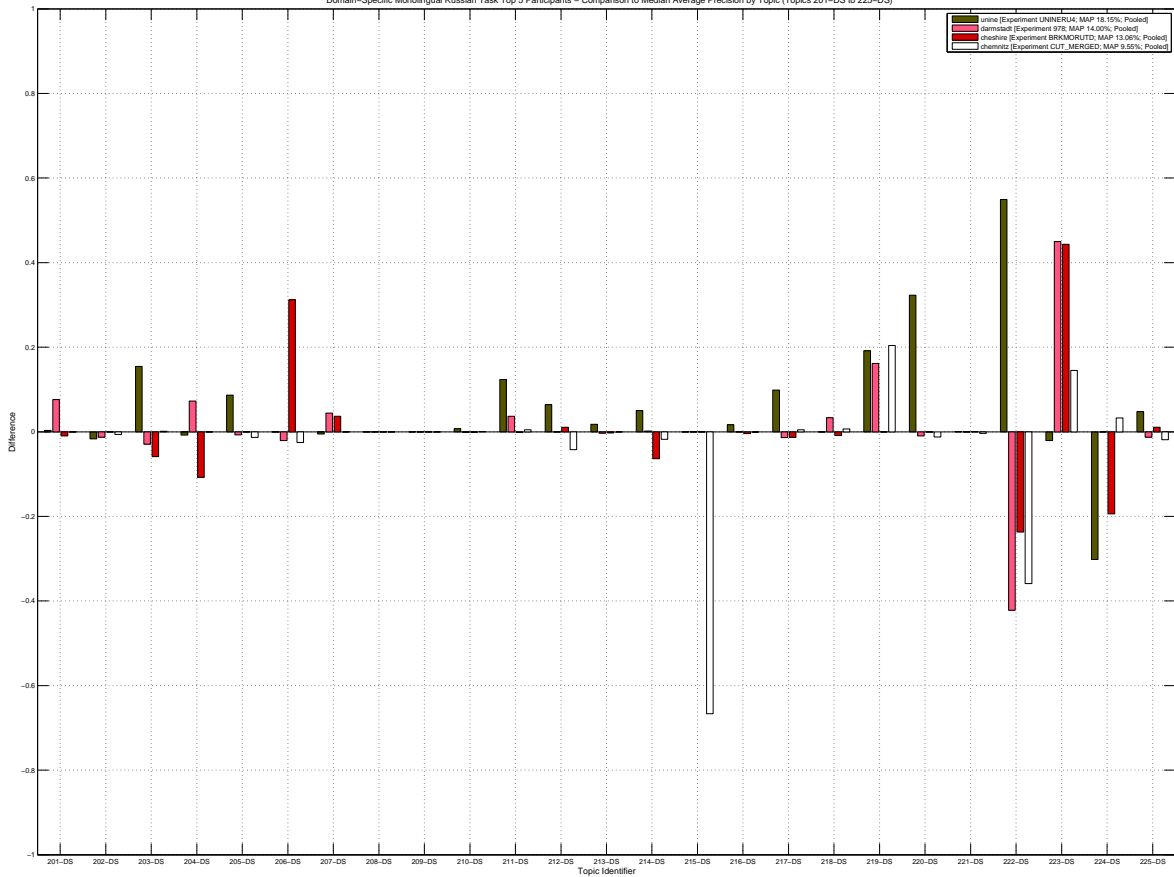

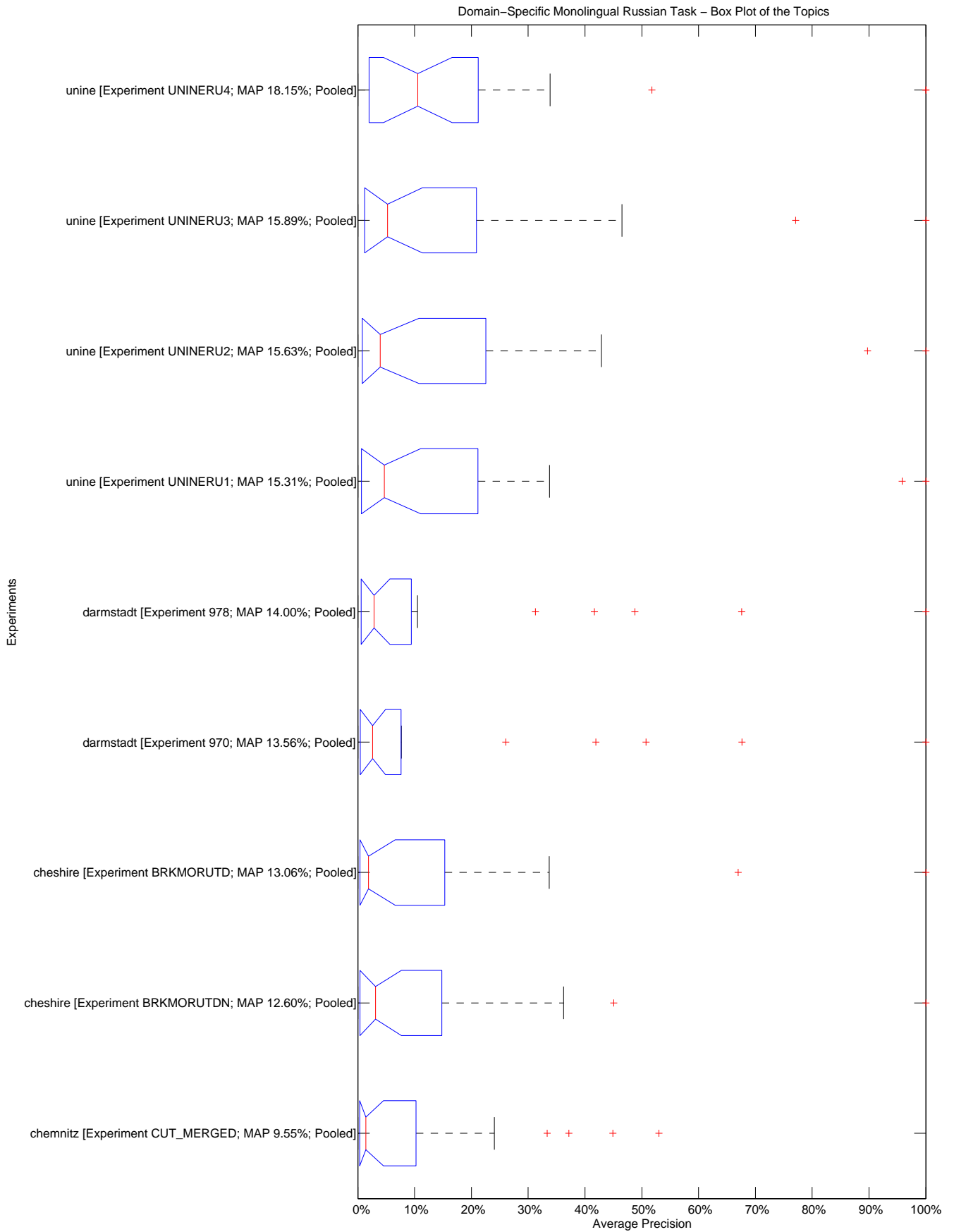

10.2455/TUKEY_T_TEST.7108ACDA7A987C0DED5DD0ADDD3D101A

Domain-Specific Monolingual Russian Task – Tukey T test with "top group" highlighted

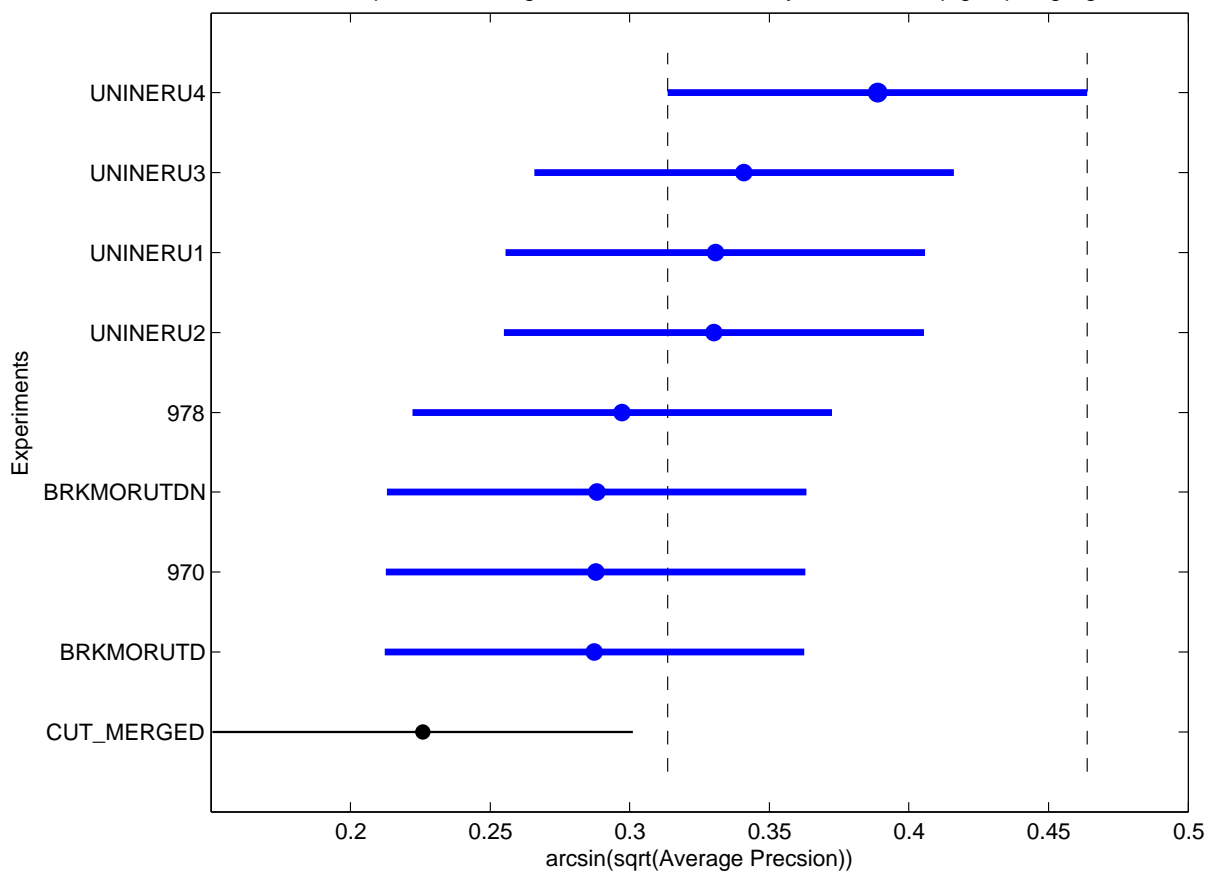

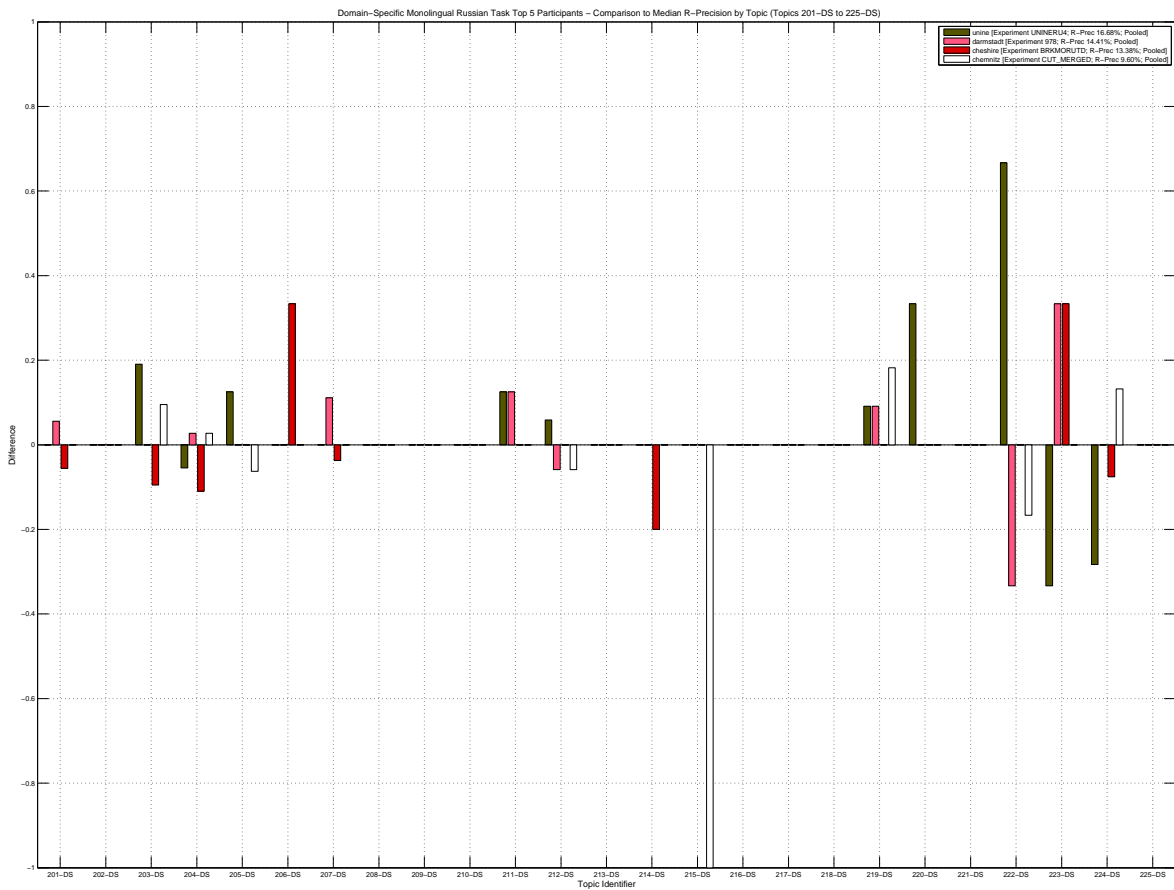
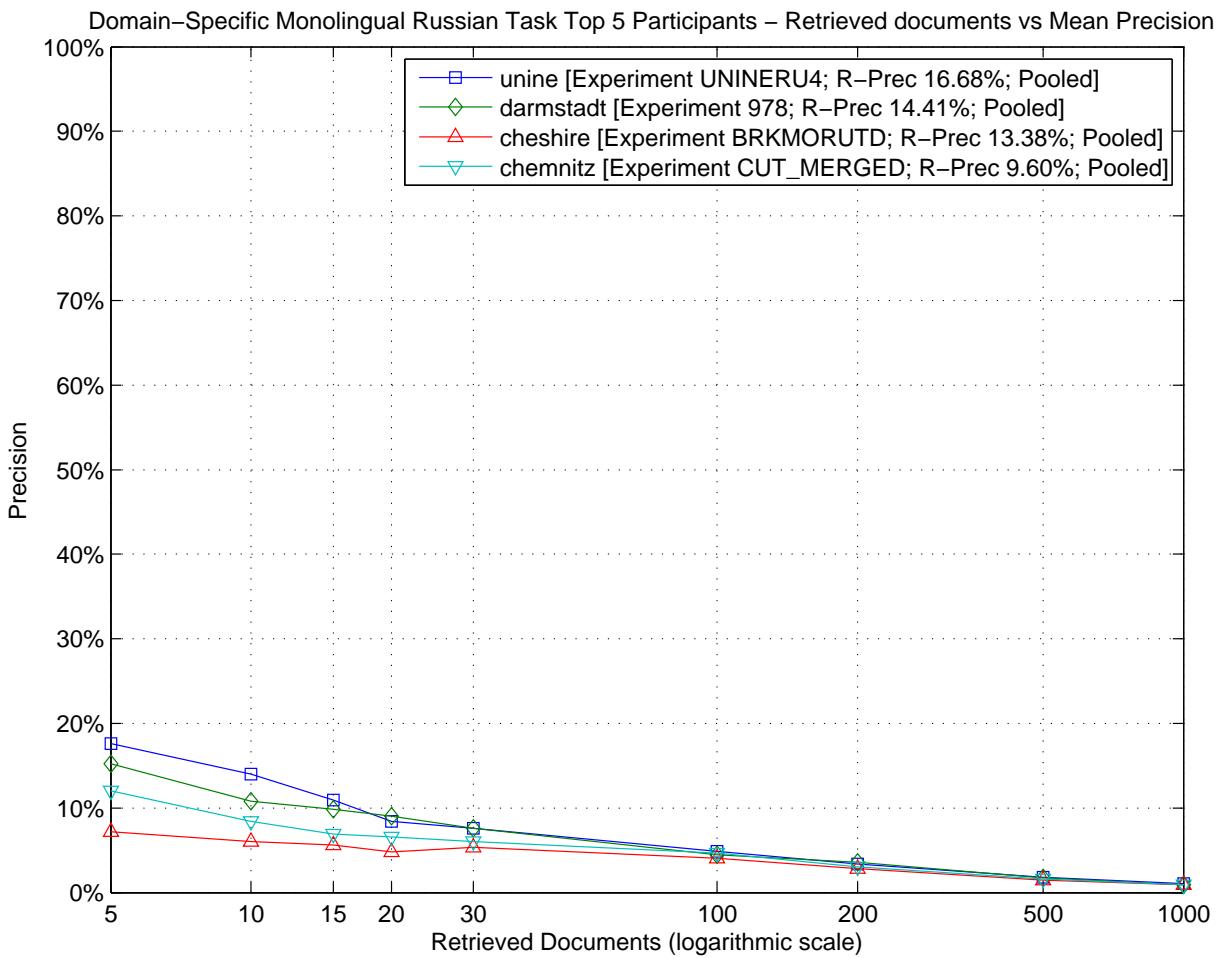

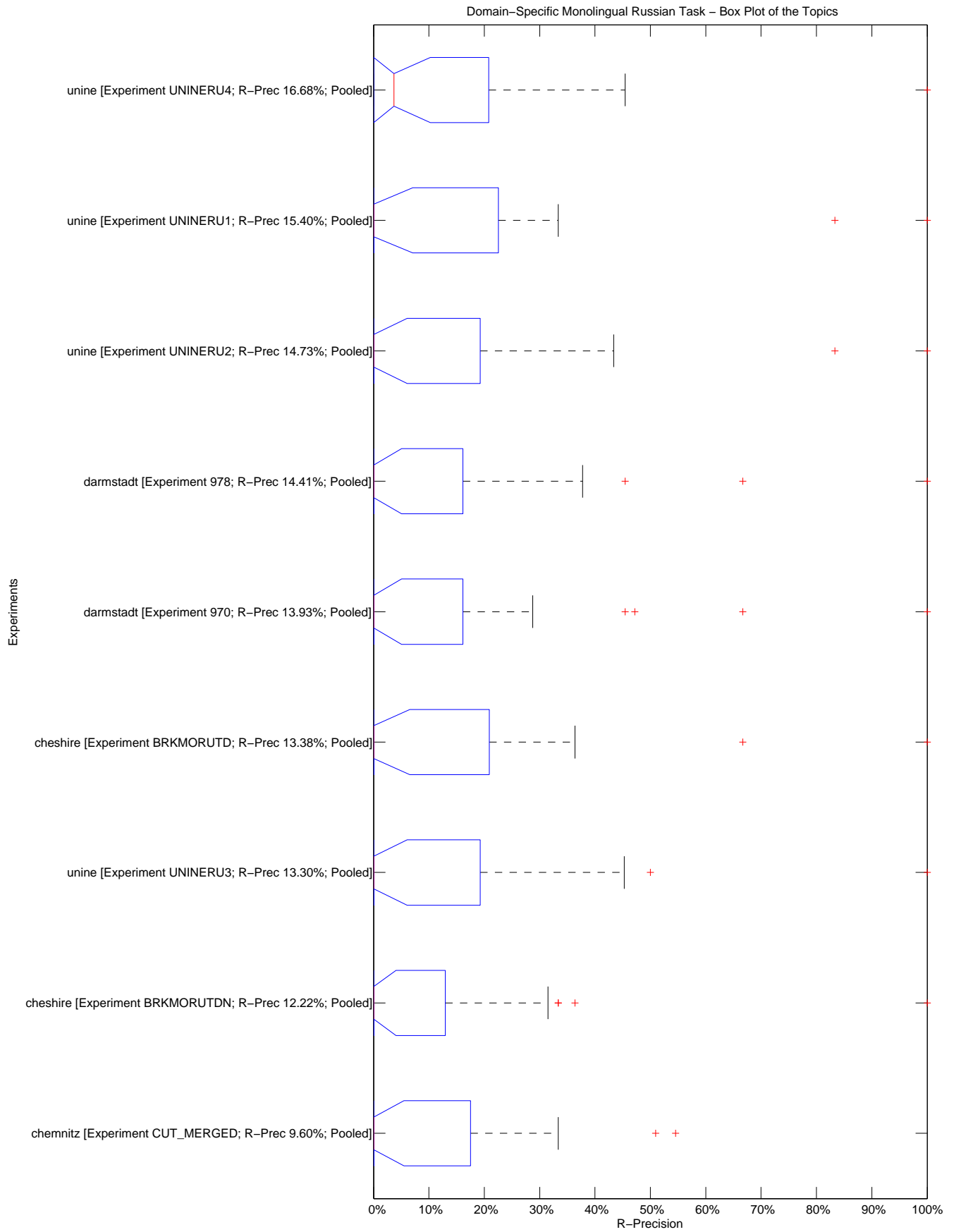

Domain-Specific Monolingual Russian Task – Tukey T test with "top group" highlighted

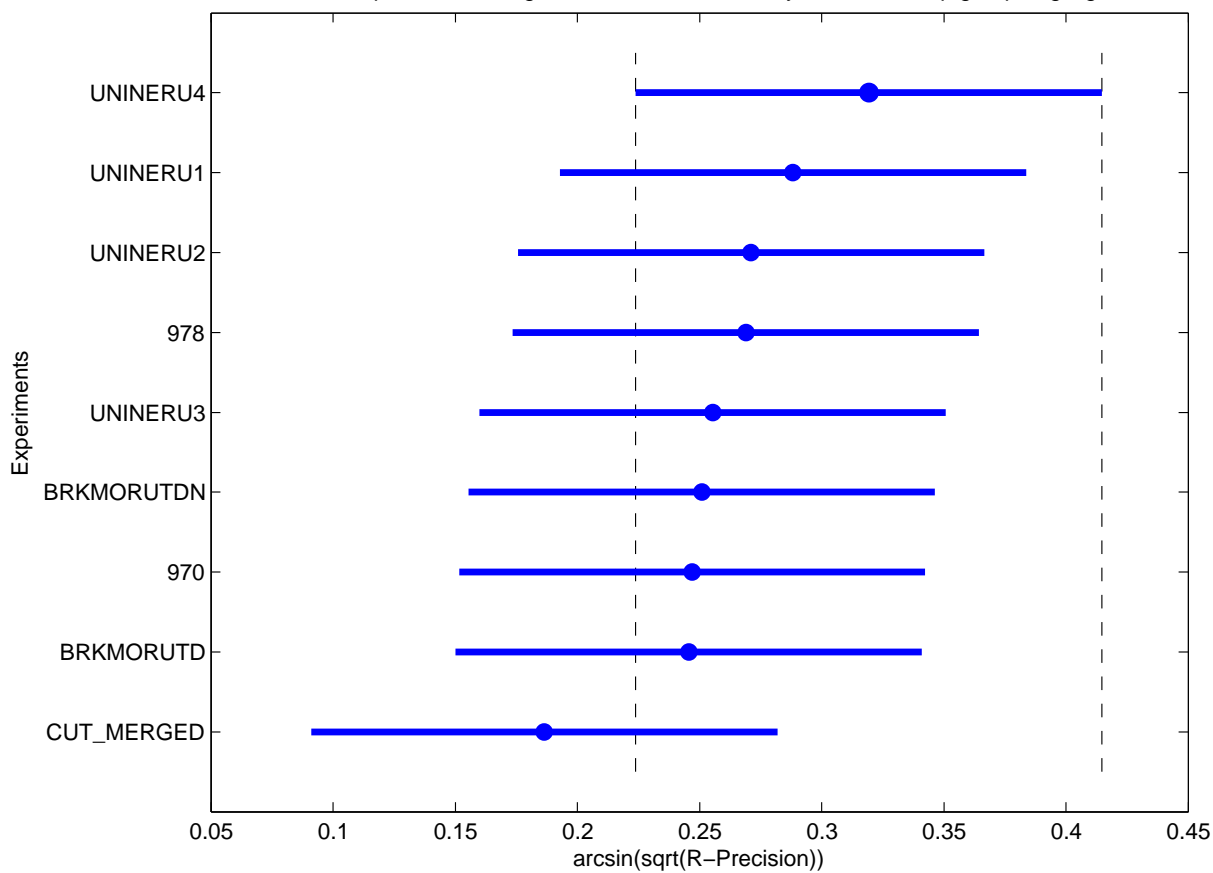

| Topic | Statistics for Number of relevant retrieved documents | | | | | | | | | | | | | | | | |
|--------|---|-------|-------|-------|-------|-------|------|-------|-------|-------|-------|-------|------|-------|-------|-------|------|
| | Min | 1st Q | 2nd Q | 3rd Q | Max | Mean | Std | IQR | Range | C.Var | Geom. | Harm. | MAD | LOT | UOT | MNO | SNO |
| 201-DS | 5.00 | 6.00 | 6.00 | 6.00 | 6.00 | 5.89 | 0.33 | 0.00 | 1.00 | 0.06 | 5.88 | 5.87 | 0.20 | 6.00 | 6.00 | 6.00 | 0.00 |
| 202-DS | 2.00 | 6.00 | 6.00 | 6.00 | 6.00 | 5.56 | 1.33 | 0.00 | 4.00 | 0.24 | 5.31 | 4.91 | 0.79 | 6.00 | 6.00 | 6.00 | 0.00 |
| 203-DS | 21.00 | 21.00 | 21.00 | 21.00 | 21.00 | 21.00 | 0.00 | 0.00 | 0.00 | 0.00 | 21.00 | 21.00 | 0.00 | 21.00 | 21.00 | 21.00 | 0.00 |
| 204-DS | 58.00 | 65.00 | 69.00 | 72.00 | 72.00 | 68.00 | 5.07 | 7.00 | 14.00 | 0.07 | 67.82 | 67.64 | 4.00 | 58.00 | 72.00 | 68.00 | 5.07 |
| 205-DS | 5.00 | 5.00 | 6.00 | 15.00 | 15.00 | 9.56 | 5.17 | 10.00 | 10.00 | 0.54 | 8.31 | 7.30 | 4.84 | 5.00 | 15.00 | 9.56 | 5.17 |
| 206-DS | 0.00 | 3.00 | 3.00 | 3.00 | 3.00 | 2.67 | 1.00 | 0.00 | 3.00 | 0.38 | 0.74 | 0.00 | 0.59 | 3.00 | 3.00 | 3.00 | 0.00 |
| 207-DS | 17.00 | 18.50 | 20.00 | 20.25 | 21.00 | 19.44 | 1.51 | 1.75 | 4.00 | 0.08 | 19.39 | 19.33 | 1.19 | 17.00 | 21.00 | 19.44 | 1.51 |
| 208-DS | 0.00 | 0.00 | 0.00 | 0.00 | 0.00 | 0.00 | 0.00 | 0.00 | 0.00 | N/D | 0.00 | 0.00 | 0.00 | 0.00 | 0.00 | 0.00 | 0.00 |
| 209-DS | 0.00 | 0.00 | 0.00 | 0.00 | 0.00 | 0.00 | 0.00 | 0.00 | 0.00 | N/D | 0.00 | 0.00 | 0.00 | 0.00 | 0.00 | 0.00 | 0.00 |
| 210-DS | 0.00 | 0.00 | 1.00 | 1.25 | 3.00 | 0.89 | 1.05 | 1.25 | 3.00 | 1.19 | 0.01 | 0.00 | 0.79 | 0.00 | 3.00 | 0.89 | 1.05 |
| 211-DS | 4.00 | 4.75 | 5.00 | 8.00 | 8.00 | 6.00 | 1.73 | 3.25 | 4.00 | 0.29 | 5.78 | 5.56 | 1.56 | 4.00 | 8.00 | 6.00 | 1.73 |
| 212-DS | 7.00 | 15.00 | 16.00 | 17.00 | 17.00 | 15.22 | 3.19 | 2.00 | 10.00 | 0.21 | 14.78 | 14.14 | 1.93 | 15.00 | 17.00 | 16.25 | 0.89 |
| 213-DS | 0.00 | 0.75 | 2.00 | 3.25 | 5.00 | 2.11 | 1.76 | 2.50 | 5.00 | 0.84 | 0.15 | 0.00 | 1.46 | 0.00 | 5.00 | 2.11 | 1.76 |
| 214-DS | 3.00 | 3.00 | 3.00 | 4.00 | 5.00 | 3.56 | 0.73 | 1.00 | 2.00 | 0.20 | 3.49 | 3.44 | 0.62 | 3.00 | 5.00 | 3.56 | 0.73 |
| 215-DS | 1.00 | 1.00 | 1.00 | 1.00 | 1.00 | 1.00 | 0.00 | 0.00 | 0.00 | 0.00 | 1.00 | 1.00 | 0.00 | 1.00 | 1.00 | 1.00 | 0.00 |
| 216-DS | 2.00 | 2.00 | 2.00 | 2.25 | 3.00 | 2.22 | 0.44 | 0.25 | 1.00 | 0.20 | 2.19 | 2.16 | 0.35 | 2.00 | 2.00 | 2.00 | 0.00 |
| 217-DS | 2.00 | 2.00 | 2.00 | 2.00 | 2.00 | 2.00 | 0.00 | 0.00 | 0.00 | 0.00 | 2.00 | 2.00 | 0.00 | 2.00 | 2.00 | 2.00 | 0.00 |
| 218-DS | 3.00 | 3.00 | 3.00 | 3.00 | 3.00 | 3.00 | 0.00 | 0.00 | 0.00 | 0.00 | 3.00 | 3.00 | 0.00 | 3.00 | 3.00 | 3.00 | 0.00 |
| 219-DS | 7.00 | 7.00 | 9.00 | 10.00 | 10.00 | 8.56 | 1.33 | 3.00 | 3.00 | 0.16 | 8.46 | 8.37 | 1.16 | 7.00 | 10.00 | 8.56 | 1.33 |
| 220-DS | 1.00 | 2.50 | 3.00 | 3.00 | 3.00 | 2.56 | 0.88 | 0.50 | 2.00 | 0.35 | 2.35 | 2.08 | 0.69 | 3.00 | 3.00 | 3.00 | 0.00 |
| 221-DS | 1.00 | 1.00 | 1.00 | 1.00 | 1.00 | 1.00 | 0.00 | 0.00 | 0.00 | 0.00 | 1.00 | 1.00 | 0.00 | 1.00 | 1.00 | 1.00 | 0.00 |
| 222-DS | 6.00 | 6.00 | 6.00 | 6.00 | 6.00 | 6.00 | 0.00 | 0.00 | 0.00 | 0.00 | 6.00 | 6.00 | 0.00 | 6.00 | 6.00 | 6.00 | 0.00 |
| 223-DS | 3.00 | 3.00 | 3.00 | 3.00 | 3.00 | 3.00 | 0.00 | 0.00 | 0.00 | 0.00 | 3.00 | 3.00 | 0.00 | 3.00 | 3.00 | 3.00 | 0.00 |
| 224-DS | 36.00 | 52.00 | 52.00 | 52.25 | 53.00 | 50.44 | 5.43 | 0.25 | 17.00 | 0.11 | 50.13 | 49.75 | 3.21 | 52.00 | 52.00 | 52.00 | 0.00 |
| 225-DS | 0.00 | 0.75 | 1.00 | 1.00 | 1.00 | 0.78 | 0.44 | 0.25 | 1.00 | 0.57 | 0.08 | 0.00 | 0.35 | 1.00 | 1.00 | 1.00 | 0.00 |

| Topic | Statistics for Average Precision | | | | | | | | | | | | | | | | |
|--------|----------------------------------|--------|--------|--------|--------|--------|--------|--------|--------|--------|--------|--------|--------|--------|--------|--------|--------|
| | Min | 1st Q | 2nd Q | 3rd Q | Max | Mean | Std | IQR | Range | C.Var | Geom. | Harm. | MAD | LOT | UOT | MNO | SNO |
| 201-DS | 0.0038 | 0.0045 | 0.0142 | 0.0415 | 0.0906 | 0.0272 | 0.0321 | 0.0371 | 0.0867 | 1.1810 | 0.0144 | 0.0086 | 0.0249 | 0.0038 | 0.0906 | 0.0272 | 0.0321 |
| 202-DS | 0.0006 | 0.0256 | 0.0395 | 0.0401 | 0.0558 | 0.0331 | 0.0154 | 0.0145 | 0.0552 | 0.4660 | 0.0228 | 0.0047 | 0.0110 | 0.0226 | 0.0558 | 0.0372 | 0.0101 |
| 203-DS | 0.0756 | 0.0979 | 0.1341 | 0.1723 | 0.2888 | 0.1458 | 0.0672 | 0.0743 | 0.2132 | 0.4612 | 0.1338 | 0.1235 | 0.0485 | 0.0756 | 0.2061 | 0.1279 | 0.0434 |
| 204-DS | 0.1330 | 0.2271 | 0.2404 | 0.2641 | 0.3129 | 0.2402 | 0.0496 | 0.0369 | 0.1799 | 0.2067 | 0.2347 | 0.2280 | 0.0328 | 0.2104 | 0.3129 | 0.2536 | 0.0312 |
| 205-DS | 0.0058 | 0.0109 | 0.0191 | 0.0625 | 0.1055 | 0.0393 | 0.0348 | 0.0516 | 0.0997 | 0.8854 | 0.0256 | 0.0166 | 0.0298 | 0.0058 | 0.1055 | 0.0393 | 0.0348 |
| 206-DS | 0.0000 | 0.0046 | 0.0251 | 0.1206 | 0.3623 | 0.0944 | 0.1458 | 0.1160 | 0.3623 | 1.5451 | 0.0146 | 0.0001 | 0.1134 | 0.0000 | 0.0486 | 0.0215 | 0.0199 |
| 207-DS | 0.0122 | 0.0157 | 0.0220 | 0.0668 | 0.0683 | 0.0380 | 0.0262 | 0.0511 | 0.0562 | 0.6883 | 0.0297 | 0.0235 | 0.0243 | 0.0122 | 0.0683 | 0.0380 | 0.0262 |
| 208-DS | 0.0000 | 0.0000 | 0.0000 | 0.0000 | 0.0000 | 0.0000 | 0.0000 | 0.0000 | 0.0000 | N/D | 0.0000 | 0.0000 | 0.0000 | 0.0000 | 0.0000 | 0.0000 | 0.0000 |
| 209-DS | 0.0000 | 0.0000 | 0.0000 | 0.0000 | 0.0000 | 0.0000 | 0.0000 | 0.0000 | 0.0000 | N/D | 0.0000 | 0.0000 | 0.0000 | 0.0000 | 0.0000 | 0.0000 | 0.0000 |
| 210-DS | 0.0000 | 0.0000 | 0.0008 | 0.0018 | 0.0081 | 0.0016 | 0.0027 | 0.0018 | 0.0081 | 1.6719 | 0.0002 | 0.0000 | 0.0018 | 0.0000 | 0.0031 | 0.0008 | 0.0011 |
| 211-DS | 0.0035 | 0.0041 | 0.0046 | 0.0633 | 0.1439 | 0.0382 | 0.0570 | 0.0592 | 0.1404 | 1.4912 | 0.0126 | 0.0065 | 0.0443 | 0.0035 | 0.1439 | 0.0382 | 0.0570 |
| 212-DS | 0.0054 | 0.0416 | 0.0478 | 0.0719 | 0.1127 | 0.0566 | 0.0354 | 0.0302 | 0.1073 | 0.6255 | 0.0438 | 0.0265 | 0.0252 | 0.0054 | 0.1127 | 0.0566 | 0.0354 |
| 213-DS | 0.0000 | 0.0004 | 0.0031 | 0.0107 | 0.0623 | 0.0113 | 0.0203 | 0.0104 | 0.0623 | 1.7972 | 0.0012 | 0.0000 | 0.0135 | 0.0000 | 0.0210 | 0.0049 | 0.0071 |
| 214-DS | 0.0125 | 0.0476 | 0.0759 | 0.0926 | 0.2166 | 0.0807 | 0.0610 | 0.0450 | 0.2042 | 0.7563 | 0.0609 | 0.0424 | 0.0405 | 0.0125 | 0.1261 | 0.0637 | 0.0359 |
| 215-DS | 0.3333 | 1.0000 | 1.0000 | 1.0000 | 1.0000 | 0.9259 | 0.2222 | 0.0000 | 0.6667 | 0.2400 | 0.8851 | 0.8182 | 0.1317 | 1.0000 | 1.0000 | 1.0000 | 0.0000 |
| 216-DS | 0.0032 | 0.0058 | 0.0073 | 0.0116 | 0.0241 | 0.0093 | 0.0063 | 0.0058 | 0.0210 | 0.6824 | 0.0078 | 0.0067 | 0.0045 | 0.0032 | 0.0126 | 0.0074 | 0.0033 |
| 217-DS | 0.0052 | 0.0127 | 0.0261 | 0.0545 | 0.1548 | 0.0462 | 0.0543 | 0.0418 | 0.1496 | 1.1765 | 0.0268 | 0.0171 | 0.0416 | 0.0052 | 0.0310 | 0.0194 | 0.0099 |
| 218-DS | 0.0187 | 0.0217 | 0.0276 | 0.0388 | 0.0610 | 0.0326 | 0.0147 | 0.0171 | 0.0423 | 0.4514 | 0.0301 | 0.0281 | 0.0111 | 0.0187 | 0.0610 | 0.0326 | 0.0147 |
| 219-DS | 0.1942 | 0.2361 | 0.3260 | 0.4953 | 0.5301 | 0.3559 | 0.1340 | 0.2592 | 0.3359 | 0.3765 | 0.3333 | 0.3120 | 0.1180 | 0.1942 | 0.5301 | 0.3559 | 0.1340 |
| 220-DS | 0.0035 | 0.0065 | 0.0157 | 0.3368 | 0.3387 | 0.1360 | 0.1600 | 0.3303 | 0.3352 | 1.1768 | 0.0370 | 0.0114 | 0.1420 | 0.0035 | 0.3387 | 0.1360 | 0.1600 |
| 221-DS | 0.0084 | 0.0103 | 0.0120 | 0.0124 | 0.1111 | 0.0222 | 0.0334 | 0.0021 | 0.1027 | 1.5000 | 0.0143 | 0.0121 | 0.0197 | 0.0084 | 0.0127 | 0.0111 | 0.0015 |
| 222-DS | 0.0248 | 0.0760 | 0.4506 | 0.9125 | 1.0000 | 0.4929 | 0.4168 | 0.8365 | 0.9752 | 0.8456 | 0.2526 | 0.0926 | 0.3677 | 0.0248 | 1.0000 | 0.4929 | 0.4168 |
| 223-DS | 0.0566 | 0.2046 | 0.2261 | 0.6711 | 0.6765 | 0.3675 | 0.2431 | 0.4665 | 0.6198 | 0.6616 | 0.2877 | 0.2068 | 0.2052 | 0.0566 | 0.6765 | 0.3675 | 0.2431 |
| 224-DS | 0.0874 | 0.1960 | 0.4168 | 0.4533 | 0.5074 | 0.3293 | 0.1586 | 0.2573 | 0.4200 | 0.4816 | 0.2827 | 0.2285 | 0.1380 | 0.0874 | 0.5074 | 0.3293 | 0.1586 |
| 225-DS | 0.0000 | 0.0046 | 0.0189 | 0.0377 | 0.0667 | 0.0244 | 0.0249 | 0.0331 | 0.0667 | 1.0234 | 0.0042 | 0.0000 | 0.0190 | 0.0000 | 0.0667 | 0.0244 | 0.0249 |

| Topic | Statistics for R-Precision | | | | | | | | | | | | | | | | |
|--------|----------------------------|--------|--------|--------|--------|--------|--------|--------|--------|--------|--------|--------|--------|--------|--------|--------|--------|
| | Min | 1st Q | 2nd Q | 3rd Q | Max | Mean | Std | IQR | Range | C.Var | Geom. | Harm. | MAD | LOT | UOT | MNO | SNO |
| 201-DS | 0.0000 | 0.0000 | 0.0556 | 0.1111 | 0.1111 | 0.0494 | 0.0516 | 0.1111 | 0.1111 | 1.0440 | 0.0015 | 0.0000 | 0.0439 | 0.0000 | 0.1111 | 0.0494 | 0.0516 |
| 202-DS | 0.0000 | 0.0000 | 0.0000 | 0.0000 | 0.0000 | 0.0000 | 0.0000 | 0.0000 | 0.0000 | N/D | 0.0000 | 0.0000 | 0.0000 | 0.0000 | 0.0000 | 0.0000 | 0.0000 |
| 203-DS | 0.0476 | 0.1429 | 0.1429 | 0.2024 | 0.3333 | 0.1746 | 0.0790 | 0.0595 | 0.2857 | 0.4523 | 0.1567 | 0.1349 | 0.0564 | 0.1429 | 0.2381 | 0.1701 | 0.0375 |
| 204-DS | 0.1781 | 0.2432 | 0.2877 | 0.3151 | 0.3151 | 0.2755 | 0.0472 | 0.0719 | 0.1370 | 0.1712 | 0.2714 | 0.2666 | 0.0375 | 0.1781 | 0.3151 | 0.2755 | 0.0472 |
| 205-DS | 0.0000 | 0.0469 | 0.0625 | 0.1250 | 0.1875 | 0.0833 | 0.0625 | 0.0781 | 0.1875 | 0.7500 | 0.0128 | 0.0000 | 0.0509 | 0.0000 | 0.1875 | 0.0833 | 0.0625 |
| 206-DS | 0.0000 | 0.0000 | 0.0000 | 0.0833 | 0.3333 | 0.0741 | 0.1470 | 0.0833 | 0.3333 | 1.9843 | 0.0001 | 0.0000 | 0.1152 | 0.0000 | 0.0000 | 0.0000 | 0.0000 |
| 207-DS | 0.0000 | 0.0370 | 0.0370 | 0.0648 | 0.1481 | 0.0576 | 0.0527 | 0.0278 | 0.1481 | 0.9154 | 0.0202 | 0.0001 | 0.0402 | 0.0000 | 0.0370 | 0.0317 | 0.0140 |
| 208-DS | 0.0000 | 0.0000 | 0.0000 | 0.0000 | 0.0000 | 0.0000 | 0.0000 | 0.0000 | 0.0000 | N/D | 0.0000 | 0.0000 | 0.0000 | 0.0000 | 0.0000 | 0.0000 | 0.0000 |
| 209-DS | 0.0000 | 0.0000 | 0.0000 | 0.0000 | 0.0000 | 0.0000 | 0.0000 | 0.0000 | 0.0000 | N/D | 0.0000 | 0.0000 | 0.0000 | 0.0000 | 0.0000 | 0.0000 | 0.0000 |
| 210-DS | 0.0000 | 0.0000 | 0.0000 | 0.0000 | 0.0000 | 0.0000 | 0.0000 | 0.0000 | 0.0000 | N/D | 0.0000 | 0.0000 | 0.0000 | 0.0000 | 0.0000 | 0.0000 | 0.0000 |
| 211-DS | 0.0000 | 0.0000 | 0.0000 | 0.1250 | 0.1250 | 0.0417 | 0.0625 | 0.1250 | 0.1250 | 1.5000 | 0.0002 | 0.0000 | 0.0556 | 0.0000 | 0.1250 | 0.0417 | 0.0625 |
| 212-DS | 0.0000 | 0.0000 | 0.0588 | 0.0735 | 0.1176 | 0.0523 | 0.0460 | 0.0735 | 0.1176 | 0.8795 | 0.0038 | 0.0000 | 0.0349 | 0.0000 | 0.1176 | 0.0523 | 0.0460 |
| 213-DS | 0.0000 | 0.0000 | 0.0000 | 0.0000 | 0.0000 | 0.0000 | 0.0000 | 0.0000 | 0.0000 | N/D | 0.0000 | 0.0000 | 0.0000 | 0.0000 | 0.0000 | 0.0000 | 0.0000 |
| 214-DS | 0.0000 | 0.1500 | 0.2000 | 0.2000 | 0.2000 | 0.1556 | 0.0882 | 0.0500 | 0.2000 | 0.5669 | 0.0221 | 0.0000 | 0.0691 | 0.2000 | 0.2000 | 0.2000 | 0.0000 |
| 215-DS | 0.0000 | 1.0000 | 1.0000 | 1.0000 | 1.0000 | 0.8889 | 0.3333 | 0.0000 | 1.0000 | 0.3750 | 0.2783 | 0.0001 | 0.1975 | 1.0000 | 1.0000 | 1.0000 | 0.0000 |
| 216-DS | 0.0000 | 0.0000 | 0.0000 | 0.0000 | 0.0000 | 0.0000 | 0.0000 | 0.0000 | 0.0000 | N/D | 0.0000 | 0.0000 | 0.0000 | 0.0000 | 0.0000 | 0.0000 | 0.0000 |
| 217-DS | 0.0000 | 0.0000 | 0.0000 | 0.0000 | 0.0000 | 0.0000 | 0.0000 | 0.0000 | 0.0000 | N/D | 0.0000 | 0.0000 | 0.0000 | 0.0000 | 0.0000 | 0.0000 | 0.0000 |
| 218-DS | 0.0000 | 0.0000 | 0.0000 | 0.0000 | 0.0000 | 0.0000 | 0.0000 | 0.0000 | 0.0000 | N/D | 0.0000 | 0.0000 | 0.0000 | 0.0000 | 0.0000 | 0.0000 | 0.0000 |
| 219-DS | 0.1818 | 0.1818 | 0.3636 | 0.4545 | 0.5455 | 0.3535 | 0.1397 | 0.2727 | 0.3636 | 0.3951 | 0.3252 | 0.2957 | 0.1145 | 0.1818 | 0.5455 | 0.3535 | 0.1397 |
| 220-DS | 0.0000 | 0.0000 | 0.0000 | 0.3333 | 0.3333 | 0.1481 | 0.1757 | 0.3333 | 0.3333 | 1.1859 | 0.0010 | 0.0000 | 0.1646 | 0.0000 | 0.3333 | 0.1481 | 0.1757 |
| 221-DS | 0.0000 | 0.0000 | 0.0000 | 0.0000 | 0.0000 | 0.0000 | 0.0000 | 0.0000 | 0.0000 | N/D | 0.0000 | 0.0000 | 0.0000 | 0.0000 | 0.0000 | 0.0000 | 0.0000 |
| 222-DS | 0.0000 | 0.1250 | 0.3333 | 0.8333 | 1.0000 | 0.4444 | 0.3727 | 0.7083 | 1.0000 | 0.8385 | 0.0442 | 0.0000 | 0.3086 | 0.0000 | 1.0000 | 0.4444 | 0.3727 |
| 223-DS | 0.0000 | 0.0000 | 0.3333 | 0.6667 | 0.6667 | 0.2963 | 0.3093 | 0.6667 | 0.6667 | 1.0440 | 0.0041 | 0.0000 | 0.2634 | 0.0000 | 0.6667 | 0.2963 | 0.3093 |
| 224-DS | 0.0943 | 0.2547 | 0.3774 | 0.4575 | 0.5094 | 0.3396 | 0.1515 | 0.2028 | 0.4151 | 0.4462 | 0.2958 | 0.2413 | 0.1216 | 0.0943 | 0.5094 | 0.3396 | 0.1515 |
| 225-DS | 0.0000 | 0.0000 | 0.0000 | 0.0000 | 0.0000 | 0.0000 | 0.0000 | 0.0000 | 0.0000 | N/D | 0.0000 | 0.0000 | 0.0000 | 0.0000 | 0.0000 | 0.0000 | 0.0000 |

| Topic | Statistics for Binary Preference | | | | | | | | | | | | | | | | |
|--------|----------------------------------|--------|--------|--------|--------|--------|--------|--------|--------|--------|--------|--------|--------|--------|--------|--------|--------|
| | Min | 1st Q | 2nd Q | 3rd Q | Max | Mean | Std | IQR | Range | C.Var | Geom. | Harm. | MAD | LOT | UOT | MNO | SNO |
| 201-DS | 0.0000 | 0.0000 | 0.0278 | 0.0733 | 0.1049 | 0.0364 | 0.0417 | 0.0733 | 0.1049 | 1.1461 | 0.0012 | 0.0000 | 0.0342 | 0.0000 | 0.1049 | 0.0364 | 0.0417 |
| 202-DS | 0.0000 | 0.0000 | 0.0000 | 0.0000 | 0.0000 | 0.0000 | 0.0000 | 0.0000 | 0.0000 | N/D | 0.0000 | 0.0000 | 0.0000 | 0.0000 | 0.0000 | 0.0000 | 0.0000 |
| 203-DS | 0.0385 | 0.0595 | 0.0998 | 0.1162 | 0.2494 | 0.1056 | 0.0619 | 0.0567 | 0.2109 | 0.5861 | 0.0923 | 0.0811 | 0.0397 | 0.0385 | 0.1315 | 0.0876 | 0.0324 |
| 204-DS | 0.1353 | 0.1734 | 0.2184 | 0.2340 | 0.2590 | 0.2067 | 0.0393 | 0.0606 | 0.1237 | 0.1902 | 0.2030 | 0.1990 | 0.0312 | 0.1353 | 0.2590 | 0.2067 | 0.0393 |
| 205-DS | 0.0000 | 0.0029 | 0.0195 | 0.0791 | 0.1055 | 0.0412 | 0.0420 | 0.0762 | 0.1055 | 1.0194 | 0.0055 | 0.0000 | 0.0380 | 0.0000 | 0.1055 | 0.0412 | 0.0420 |
| 206-DS | 0.0000 | 0.0000 | 0.0000 | 0.0833 | 0.3333 | 0.0741 | 0.1470 | 0.0833 | 0.3333 | 1.9843 | 0.0001 | 0.0000 | 0.1152 | 0.0000 | 0.0000 | 0.0000 | 0.0000 |
| 207-DS | 0.0000 | 0.0075 | 0.0151 | 0.0340 | 0.0713 | 0.0241 | 0.0271 | 0.0264 | 0.0713 | 1.1268 | 0.0078 | 0.0001 | 0.0207 | 0.0000 | 0.0713 | 0.0241 | 0.0271 |
| 208-DS | 0.0000 | 0.0000 | 0.0000 | 0.0000 | 0.0000 | 0.0000 | 0.0000 | 0.0000 | 0.0000 | N/D | 0.0000 | 0.0000 | 0.0000 | 0.0000 | 0.0000 | 0.0000 | 0.0000 |
| 209-DS | 0.0000 | 0.0000 | 0.0000 | 0.0000 | 0.0000 | 0.0000 | 0.0000 | 0.0000 | 0.0000 | N/D | 0.0000 | 0.0000 | 0.0000 | 0.0000 | 0.0000 | 0.0000 | 0.0000 |
| 210-DS | 0.0000 | 0.0000 | 0.0000 | 0.0000 | 0.0000 | 0.0000 | 0.0000 | 0.0000 | 0.0000 | N/D | 0.0000 | 0.0000 | 0.0000 | 0.0000 | 0.0000 | 0.0000 | 0.0000 |
| 211-DS | 0.0000 | 0.0000 | 0.0000 | 0.0820 | 0.1250 | 0.0330 | 0.0509 | 0.0820 | 0.1250 | 1.5430 | 0.0002 | 0.0000 | 0.0440 | 0.0000 | 0.1250 | 0.0330 | 0.0509 |
| 212-DS | 0.0000 | 0.0000 | 0.0208 | 0.0381 | 0.0934 | 0.0285 | 0.0326 | 0.0381 | 0.0934 | 1.1454 | 0.0023 | 0.0000 | 0.0235 | 0.0000 | 0.0934 | 0.0285 | 0.0326 |
| 213-DS | 0.0000 | 0.0000 | 0.0000 | 0.0000 | 0.0000 | 0.0000 | 0.0000 | 0.0000 | 0.0000 | N/D | 0.0000 | 0.0000 | 0.0000 | 0.0000 | 0.0000 | 0.0000 | 0.0000 |
| 214-DS | 0.0000 | 0.0300 | 0.1200 | 0.1300 | 0.2000 | 0.0889 | 0.0715 | 0.1000 | 0.2000 | 0.8043 | 0.0127 | 0.0000 | 0.0612 | 0.0000 | 0.2000 | 0.0889 | 0.0715 |
| 215-DS | 0.0000 | 1.0000 | 1.0000 | 1.0000 | 1.0000 | 0.8889 | 0.3333 | 0.0000 | 1.0000 | 0.3750 | 0.2783 | 0.0001 | 0.1975 | 1.0000 | 1.0000 | 1.0000 | 0.0000 |
| 216-DS | 0.0000 | 0.0000 | 0.0000 | 0.0000 | 0.0000 | 0.0000 | 0.0000 | 0.0000 | 0.0000 | N/D | 0.0000 | 0.0000 | 0.0000 | 0.0000 | 0.0000 | 0.0000 | 0.0000 |
| 217-DS | 0.0000 | 0.0000 | 0.0000 | 0.0000 | 0.0000 | 0.0000 | 0.0000 | 0.0000 | 0.0000 | N/D | 0.0000 | 0.0000 | 0.0000 | 0.0000 | 0.0000 | 0.0000 | 0.0000 |
| 218-DS | 0.0000 | 0.0000 | 0.0000 | 0.0000 | 0.0000 | 0.0000 | 0.0000 | 0.0000 | 0.0000 | N/D | 0.0000 | 0.0000 | 0.0000 | 0.0000 | 0.0000 | 0.0000 | 0.0000 |
| 219-DS | 0.1818 | 0.1818 | 0.3306 | 0.4545 | 0.5289 | 0.3361 | 0.1352 | 0.2727 | 0.3471 | 0.4022 | 0.3100 | 0.2844 | 0.1145 | 0.1818 | 0.5289 | 0.3361 | 0.1352 |
| 220-DS | 0.0000 | 0.0000 | 0.0000 | 0.3333 | 0.3333 | 0.1358 | 0.1646 | 0.3333 | 0.3333 | 1.2120 | 0.0010 | 0.0000 | 0.1509 | 0.0000 | 0.3333 | 0.1358 | 0.1646 |
| 221-DS | 0.0000 | 0.0000 | 0.0000 | 0.0000 | 0.0000 | 0.0000 | 0.0000 | 0.0000 | 0.0000 | N/D | 0.0000 | 0.0000 | 0.0000 | 0.0000 | 0.0000 | 0.0000 | 0.0000 |
| 222-DS | 0.0000 | 0.0625 | 0.3333 | 0.9028 | 1.0000 | 0.4475 | 0.4264 | 0.8403 | 1.0000 | 0.9527 | 0.0382 | 0.0000 | 0.3800 | 0.0000 | 1.0000 | 0.4475 | 0.4264 |
| 223-DS | 0.0000 | 0.0000 | 0.1111 | 0.6667 | 0.6667 | 0.2593 | 0.3143 | 0.6667 | 0.6667 | 1.2122 | 0.0035 | 0.0000 | 0.2716 | 0.0000 | 0.6667 | 0.2593 | 0.3143 |
| 224-DS | 0.0783 | 0.1526 | 0.3040 | 0.3993 | 0.4607 | 0.2796 | 0.1425 | 0.2467 | 0.3823 | 0.5098 | 0.2372 | 0.1906 | 0.1200 | 0.0783 | 0.4607 | 0.2796 | 0.1425 |
| 225-DS | 0.0000 | 0.0000 | 0.0000 | 0.0000 | 0.0000 | 0.0000 | 0.0000 | 0.0000 | 0.0000 | N/D | 0.0000 | 0.0000 | 0.0000 | 0.0000 | 0.0000 | 0.0000 | 0.0000 |

| Topic | Statistics for Precision at the 0% interpolated recall level | | | | | | | | | | | | | | | | |
|--------|--|--------|--------|--------|--------|--------|--------|--------|--------|--------|--------|--------|--------|--------|--------|--------|--------|
| | Min | 1st Q | 2nd Q | 3rd Q | Max | Mean | Std | IQR | Range | C.Var | Geom. | Harm. | MAD | LOT | UOT | MNO | SNO |
| 201-DS | 0.0157 | 0.0249 | 0.1000 | 0.4000 | 1.0000 | 0.2830 | 0.4112 | 0.3751 | 0.9843 | 1.4534 | 0.0991 | 0.0438 | 0.3187 | 0.0157 | 0.2000 | 0.0781 | 0.0718 |
| 202-DS | 0.0023 | 0.0439 | 0.0494 | 0.0813 | 0.1250 | 0.0600 | 0.0378 | 0.0374 | 0.1227 | 0.6310 | 0.0425 | 0.0158 | 0.0284 | 0.0023 | 0.1250 | 0.0600 | 0.0378 |
| 203-DS | 0.1562 | 0.1963 | 0.5000 | 1.0000 | 1.0000 | 0.5890 | 0.4022 | 0.8037 | 0.8438 | 0.6829 | 0.4496 | 0.3376 | 0.3654 | 0.1562 | 1.0000 | 0.5890 | 0.4022 |
| 204-DS | 0.3438 | 0.3795 | 0.5556 | 1.0000 | 1.0000 | 0.6760 | 0.3130 | 0.6205 | 0.6562 | 0.4630 | 0.6100 | 0.5510 | 0.2880 | 0.3438 | 1.0000 | 0.6760 | 0.3130 |
| 205-DS | 0.0417 | 0.0631 | 0.0870 | 0.2125 | 0.3333 | 0.1435 | 0.1024 | 0.1494 | 0.2917 | 0.7135 | 0.1133 | 0.0909 | 0.0870 | 0.0417 | 0.3333 | 0.1435 | 0.1024 |
| 206-DS | 0.0000 | 0.0058 | 0.0364 | 0.3056 | 1.0000 | 0.2469 | 0.4277 | 0.2997 | 1.0000 | 1.7321 | 0.0233 | 0.0001 | 0.3347 | 0.0000 | 0.0741 | 0.0318 | 0.0300 |
| 207-DS | 0.0417 | 0.0555 | 0.0833 | 0.1566 | 0.1818 | 0.1015 | 0.0569 | 0.1011 | 0.1402 | 0.5609 | 0.0876 | 0.0759 | 0.0487 | 0.0417 | 0.1818 | 0.1015 | 0.0569 |
| 208-DS | 0.0000 | 0.0000 | 0.0000 | 0.0000 | 0.0000 | 0.0000 | 0.0000 | 0.0000 | 0.0000 | N/D | 0.0000 | 0.0000 | 0.0000 | 0.0000 | 0.0000 | 0.0000 | 0.0000 |
| 209-DS | 0.0000 | 0.0000 | 0.0000 | 0.0000 | 0.0000 | 0.0000 | 0.0000 | 0.0000 | 0.0000 | N/D | 0.0000 | 0.0000 | 0.0000 | 0.0000 | 0.0000 | 0.0000 | 0.0000 |
| 210-DS | 0.0000 | 0.0000 | 0.0024 | 0.0046 | 0.0116 | 0.0031 | 0.0040 | 0.0046 | 0.0116 | 1.2951 | 0.0003 | 0.0000 | 0.0029 | 0.0000 | 0.0068 | 0.0020 | 0.0025 |
| 211-DS | 0.0084 | 0.0100 | 0.0133 | 0.2708 | 1.0000 | 0.1846 | 0.3294 | 0.2608 | 0.9916 | 1.7850 | 0.0397 | 0.0167 | 0.2288 | 0.0084 | 0.3333 | 0.0826 | 0.1310 |
| 212-DS | 0.0202 | 0.0562 | 0.1000 | 0.1311 | 0.3333 | 0.1155 | 0.0965 | 0.0749 | 0.3131 | 0.8353 | 0.0864 | 0.0635 | 0.0672 | 0.0202 | 0.2000 | 0.0883 | 0.0548 |
| 213-DS | 0.0000 | 0.0018 | 0.0112 | 0.0296 | 0.1538 | 0.0284 | 0.0491 | 0.0279 | 0.1538 | 1.7266 | 0.0031 | 0.0000 | 0.0308 | 0.0000 | 0.0417 | 0.0127 | 0.0149 |
| 214-DS | 0.0339 | 0.1656 | 0.3333 | 0.3750 | 1.0000 | 0.3329 | 0.2896 | 0.2094 | 0.9661 | 0.8697 | 0.2265 | 0.1333 | 0.1856 | 0.0339 | 0.5000 | 0.2495 | 0.1559 |
| 215-DS | 0.3333 | 1.0000 | 1.0000 | 1.0000 | 1.0000 | 0.9259 | 0.2222 | 0.0000 | 0.6667 | 0.2400 | 0.8851 | 0.8182 | 0.1317 | 1.0000 | 1.0000 | 1.0000 | 0.0000 |
| 216-DS | 0.0052 | 0.0111 | 0.0145 | 0.0212 | 0.0282 | 0.0160 | 0.0076 | 0.0101 | 0.0230 | 0.4726 | 0.0142 | 0.0122 | 0.0059 | 0.0052 | 0.0282 | 0.0160 | 0.0076 |
| 217-DS | 0.0054 | 0.0163 | 0.0333 | 0.0675 | 0.1667 | 0.0546 | 0.0643 | 0.0512 | 0.1612 | 1.1772 | 0.0312 | 0.0194 | 0.0498 | 0.0054 | 0.0345 | 0.0226 | 0.0114 |
| 218-DS | 0.0274 | 0.0345 | 0.0444 | 0.0563 | 0.1111 | 0.0505 | 0.0263 | 0.0218 | 0.0837 | 0.5195 | 0.0460 | 0.0426 | 0.0183 | 0.0274 | 0.0714 | 0.0430 | 0.0141 |
| 219-DS | 1.0000 | 1.0000 | 1.0000 | 1.0000 | 1.0000 | 1.0000 | 0.0000 | 0.0000 | 0.0000 | 0.0000 | 1.0000 | 1.0000 | 0.0000 | 1.0000 | 1.0000 | 1.0000 | 0.0000 |
| 220-DS | 0.0048 | 0.0173 | 0.0357 | 1.0000 | 1.0000 | 0.3992 | 0.4767 | 0.9827 | 0.9952 | 1.1939 | 0.0915 | 0.0216 | 0.4229 | 0.0048 | 1.0000 | 0.3992 | 0.4767 |
| 221-DS | 0.0084 | 0.0103 | 0.0120 | 0.0124 | 0.1111 | 0.0222 | 0.0334 | 0.0021 | 0.1027 | 1.5000 | 0.0143 | 0.0121 | 0.0197 | 0.0084 | 0.0127 | 0.0111 | 0.0015 |
| 222-DS | 0.0455 | 0.2014 | 1.0000 | 1.0000 | 1.0000 | 0.6316 | 0.4456 | 0.7986 | 0.9545 | 0.7055 | 0.3904 | 0.1731 | 0.4093 | 0.0455 | 1.0000 | 0.6316 | 0.4456 |
| 223-DS | 0.0952 | 0.3333 | 0.4000 | 1.0000 | 1.0000 | 0.5624 | 0.3454 | 0.6667 | 0.9048 | 0.6141 | 0.4556 | 0.3396 | 0.2917 | 0.0952 | 1.0000 | 0.5624 | 0.3454 |
| 224-DS | 0.3077 | 0.6667 | 1.0000 | 1.0000 | 1.0000 | 0.8490 | 0.2491 | 0.3333 | 0.6923 | 0.2934 | 0.8017 | 0.7347 | 0.2013 | 0.3077 | 1.0000 | 0.8490 | 0.2491 |
| 225-DS | 0.0000 | 0.0046 | 0.0189 | 0.0377 | 0.0667 | 0.0244 | 0.0249 | 0.0331 | 0.0667 | 1.0234 | 0.0042 | 0.0000 | 0.0190 | 0.0000 | 0.0667 | 0.0244 | 0.0249 |

| Topic | Statistics for Precision at the 10% interpolated recall level | | | | | | | | | | | | | | | | |
|--------|---|--------|--------|--------|--------|--------|--------|--------|--------|--------|--------|--------|--------|--------|--------|--------|--------|
| | Min | 1st Q | 2nd Q | 3rd Q | Max | Mean | Std | IQR | Range | C.Var | Geom. | Harm. | MAD | LOT | UOT | MNO | SNO |
| 201-DS | 0.0157 | 0.0218 | 0.0448 | 0.2056 | 0.5000 | 0.1273 | 0.1606 | 0.1838 | 0.4843 | 1.2617 | 0.0633 | 0.0366 | 0.1201 | 0.0157 | 0.2222 | 0.0807 | 0.0846 |
| 202-DS | 0.0023 | 0.0439 | 0.0494 | 0.0813 | 0.1250 | 0.0600 | 0.0378 | 0.0374 | 0.1227 | 0.6310 | 0.0425 | 0.0158 | 0.0284 | 0.0023 | 0.1250 | 0.0600 | 0.0378 |
| 203-DS | 0.1562 | 0.1830 | 0.2000 | 0.2622 | 0.5000 | 0.2442 | 0.1038 | 0.0791 | 0.3438 | 0.4248 | 0.2299 | 0.2194 | 0.0674 | 0.1562 | 0.2708 | 0.2122 | 0.0423 |
| 204-DS | 0.2874 | 0.3387 | 0.3636 | 0.4642 | 0.6471 | 0.4151 | 0.1278 | 0.1255 | 0.3597 | 0.3078 | 0.4001 | 0.3876 | 0.0961 | 0.2874 | 0.6471 | 0.4151 | 0.1278 |
| 205-DS | 0.0213 | 0.0631 | 0.0870 | 0.2077 | 0.2500 | 0.1298 | 0.0854 | 0.1446 | 0.2287 | 0.6576 | 0.1010 | 0.0730 | 0.0763 | 0.0213 | 0.2500 | 0.1298 | 0.0854 |
| 206-DS | 0.0000 | 0.0058 | 0.0364 | 0.3056 | 1.0000 | 0.2469 | 0.4277 | 0.2997 | 1.0000 | 1.7321 | 0.0233 | 0.0001 | 0.3347 | 0.0000 | 0.0741 | 0.0318 | 0.0300 |
| 207-DS | 0.0216 | 0.0251 | 0.0405 | 0.1566 | 0.1818 | 0.0848 | 0.0709 | 0.1315 | 0.1603 | 0.8359 | 0.0584 | 0.0416 | 0.0635 | 0.0216 | 0.1818 | 0.0848 | 0.0709 |
| 208-DS | 0.0000 | 0.0000 | 0.0000 | 0.0000 | 0.0000 | 0.0000 | 0.0000 | 0.0000 | 0.0000 | N/D | 0.0000 | 0.0000 | 0.0000 | 0.0000 | 0.0000 | 0.0000 | 0.0000 |
| 209-DS | 0.0000 | 0.0000 | 0.0000 | 0.0000 | 0.0000 | 0.0000 | 0.0000 | 0.0000 | 0.0000 | N/D | 0.0000 | 0.0000 | 0.0000 | 0.0000 | 0.0000 | 0.0000 | 0.0000 |
| 210-DS | 0.0000 | 0.0000 | 0.0024 | 0.0046 | 0.0116 | 0.0031 | 0.0040 | 0.0046 | 0.0116 | 1.2951 | 0.0003 | 0.0000 | 0.0029 | 0.0000 | 0.0068 | 0.0020 | 0.0025 |
| 211-DS | 0.0084 | 0.0100 | 0.0133 | 0.2708 | 1.0000 | 0.1846 | 0.3294 | 0.2608 | 0.9916 | 1.7850 | 0.0397 | 0.0167 | 0.2288 | 0.0084 | 0.3333 | 0.0826 | 0.1310 |
| 212-DS | 0.0202 | 0.0511 | 0.0658 | 0.1311 | 0.2222 | 0.0934 | 0.0710 | 0.0800 | 0.2020 | 0.7610 | 0.0728 | 0.0569 | 0.0556 | 0.0202 | 0.2222 | 0.0934 | 0.0710 |
| 213-DS | 0.0000 | 0.0018 | 0.0112 | 0.0296 | 0.1538 | 0.0284 | 0.0491 | 0.0279 | 0.1538 | 1.7266 | 0.0031 | 0.0000 | 0.0308 | 0.0000 | 0.0417 | 0.0127 | 0.0149 |
| 214-DS | 0.0339 | 0.1656 | 0.3333 | 0.3750 | 1.0000 | 0.3329 | 0.2896 | 0.2094 | 0.9661 | 0.8697 | 0.2265 | 0.1333 | 0.1856 | 0.0339 | 0.5000 | 0.2495 | 0.1559 |
| 215-DS | 0.3333 | 1.0000 | 1.0000 | 1.0000 | 1.0000 | 0.9259 | 0.2222 | 0.0000 | 0.6667 | 0.2400 | 0.8851 | 0.8182 | 0.1317 | 1.0000 | 1.0000 | 1.0000 | 0.0000 |
| 216-DS | 0.0052 | 0.0111 | 0.0145 | 0.0212 | 0.0282 | 0.0160 | 0.0076 | 0.0101 | 0.0230 | 0.4726 | 0.0142 | 0.0122 | 0.0059 | 0.0052 | 0.0282 | 0.0160 | 0.0076 |
| 217-DS | 0.0054 | 0.0163 | 0.0333 | 0.0675 | 0.1667 | 0.0546 | 0.0643 | 0.0512 | 0.1612 | 1.1772 | 0.0312 | 0.0194 | 0.0498 | 0.0054 | 0.0345 | 0.0226 | 0.0114 |
| 218-DS | 0.0274 | 0.0345 | 0.0444 | 0.0563 | 0.1111 | 0.0505 | 0.0263 | 0.0218 | 0.0837 | 0.5195 | 0.0460 | 0.0426 | 0.0183 | 0.0274 | 0.0714 | 0.0430 | 0.0141 |
| 219-DS | 0.6667 | 0.9375 | 1.0000 | 1.0000 | 1.0000 | 0.9352 | 0.1303 | 0.0625 | 0.3333 | 0.1393 | 0.9259 | 0.9153 | 0.1008 | 1.0000 | 1.0000 | 1.0000 | 0.0000 |
| 220-DS | 0.0048 | 0.0173 | 0.0357 | 1.0000 | 1.0000 | 0.3992 | 0.4767 | 0.9827 | 0.9952 | 1.1939 | 0.0915 | 0.0216 | 0.4229 | 0.0048 | 1.0000 | 0.3992 | 0.4767 |
| 221-DS | 0.0084 | 0.0103 | 0.0120 | 0.0124 | 0.1111 | 0.0222 | 0.0334 | 0.0021 | 0.1027 | 1.5000 | 0.0143 | 0.0121 | 0.0197 | 0.0084 | 0.0127 | 0.0111 | 0.0015 |
| 222-DS | 0.0455 | 0.2014 | 1.0000 | 1.0000 | 1.0000 | 0.6316 | 0.4456 | 0.7986 | 0.9545 | 0.7055 | 0.3904 | 0.1731 | 0.4093 | 0.0455 | 1.0000 | 0.6316 | 0.4456 |
| 223-DS | 0.0952 | 0.3333 | 0.4000 | 1.0000 | 1.0000 | 0.5624 | 0.3454 | 0.6667 | 0.9048 | 0.6141 | 0.4556 | 0.3396 | 0.2917 | 0.0952 | 1.0000 | 0.5624 | 0.3454 |
| 224-DS | 0.1194 | 0.2677 | 0.5000 | 0.7335 | 1.0000 | 0.5124 | 0.3011 | 0.4659 | 0.8806 | 0.5875 | 0.4178 | 0.3201 | 0.2328 | 0.1194 | 1.0000 | 0.5124 | 0.3011 |
| 225-DS | 0.0000 | 0.0046 | 0.0189 | 0.0377 | 0.0667 | 0.0244 | 0.0249 | 0.0331 | 0.0667 | 1.0234 | 0.0042 | 0.0000 | 0.0190 | 0.0000 | 0.0667 | 0.0244 | 0.0249 |

| Topic | Statistics for Precision at the 20% interpolated recall level | | | | | | | | | | | | | | | | |
|--------|---|--------|--------|--------|--------|--------|--------|--------|--------|--------|--------|--------|--------|--------|--------|--------|--------|
| | Min | 1st Q | 2nd Q | 3rd Q | Max | Mean | Std | IQR | Range | C.Var | Geom. | Harm. | MAD | LOT | UOT | MNO | SNO |
| 201-DS | 0.0119 | 0.0169 | 0.0230 | 0.0267 | 0.0597 | 0.0256 | 0.0144 | 0.0098 | 0.0478 | 0.5628 | 0.0230 | 0.0210 | 0.0098 | 0.0119 | 0.0357 | 0.0214 | 0.0071 |
| 202-DS | 0.0023 | 0.0309 | 0.0488 | 0.0514 | 0.0645 | 0.0413 | 0.0193 | 0.0205 | 0.0622 | 0.4676 | 0.0317 | 0.0145 | 0.0149 | 0.0023 | 0.0645 | 0.0413 | 0.0193 |
| 203-DS | 0.0887 | 0.1780 | 0.2000 | 0.2622 | 0.5000 | 0.2323 | 0.1147 | 0.0842 | 0.4113 | 0.4936 | 0.2109 | 0.1914 | 0.0753 | 0.0887 | 0.2708 | 0.1988 | 0.0592 |
| 204-DS | 0.2205 | 0.2861 | 0.3333 | 0.4098 | 0.5556 | 0.3530 | 0.0995 | 0.1236 | 0.3351 | 0.2818 | 0.3415 | 0.3308 | 0.0745 | 0.2205 | 0.5556 | 0.3530 | 0.0995 |
| 205-DS | 0.0059 | 0.0195 | 0.0456 | 0.0644 | 0.0990 | 0.0460 | 0.0293 | 0.0449 | 0.0931 | 0.6370 | 0.0352 | 0.0232 | 0.0216 | 0.0059 | 0.0990 | 0.0460 | 0.0293 |
| 206-DS | 0.0000 | 0.0058 | 0.0364 | 0.3056 | 1.0000 | 0.2469 | 0.4277 | 0.2997 | 1.0000 | 1.7321 | 0.0233 | 0.0001 | 0.3347 | 0.0000 | 0.0741 | 0.0318 | 0.0300 |
| 207-DS | 0.0195 | 0.0216 | 0.0347 | 0.1172 | 0.1481 | 0.0687 | 0.0543 | 0.0956 | 0.1286 | 0.7906 | 0.0490 | 0.0358 | 0.0499 | 0.0195 | 0.1481 | 0.0687 | 0.0543 |
| 208-DS | 0.0000 | 0.0000 | 0.0000 | 0.0000 | 0.0000 | 0.0000 | 0.0000 | 0.0000 | 0.0000 | N/D | 0.0000 | 0.0000 | 0.0000 | 0.0000 | 0.0000 | 0.0000 | 0.0000 |
| 209-DS | 0.0000 | 0.0000 | 0.0000 | 0.0000 | 0.0000 | 0.0000 | 0.0000 | 0.0000 | 0.0000 | N/D | 0.0000 | 0.0000 | 0.0000 | 0.0000 | 0.0000 | 0.0000 | 0.0000 |
| 210-DS | 0.0000 | 0.0000 | 0.0024 | 0.0046 | 0.0116 | 0.0031 | 0.0040 | 0.0046 | 0.0116 | 1.2951 | 0.0003 | 0.0000 | 0.0029 | 0.0000 | 0.0068 | 0.0020 | 0.0025 |
| 211-DS | 0.0068 | 0.0080 | 0.0091 | 0.0394 | 0.1429 | 0.0322 | 0.0459 | 0.0314 | 0.1361 | 1.4252 | 0.0165 | 0.0114 | 0.0322 | 0.0068 | 0.0667 | 0.0184 | 0.0210 |
| 212-DS | 0.0142 | 0.0511 | 0.0658 | 0.1140 | 0.1667 | 0.0789 | 0.0478 | 0.0629 | 0.1524 | 0.6054 | 0.0648 | 0.0492 | 0.0377 | 0.0142 | 0.1667 | 0.0789 | 0.0478 |
| 213-DS | 0.0000 | 0.0018 | 0.0112 | 0.0296 | 0.1538 | 0.0284 | 0.0491 | 0.0279 | 0.1538 | 1.7266 | 0.0031 | 0.0000 | 0.0308 | 0.0000 | 0.0417 | 0.0127 | 0.0149 |
| 214-DS | 0.0339 | 0.1656 | 0.3333 | 0.3750 | 1.0000 | 0.3329 | 0.2896 | 0.2094 | 0.9661 | 0.8697 | 0.2265 | 0.1333 | 0.1856 | 0.0339 | 0.5000 | 0.2495 | 0.1559 |
| 215-DS | 0.3333 | 1.0000 | 1.0000 | 1.0000 | 1.0000 | 0.9259 | 0.2222 | 0.0000 | 0.6667 | 0.2400 | 0.8851 | 0.8182 | 0.1317 | 1.0000 | 1.0000 | 1.0000 | 0.0000 |
| 216-DS | 0.0052 | 0.0111 | 0.0145 | 0.0212 | 0.0282 | 0.0160 | 0.0076 | 0.0101 | 0.0230 | 0.4726 | 0.0142 | 0.0122 | 0.0059 | 0.0052 | 0.0282 | 0.0160 | 0.0076 |
| 217-DS | 0.0054 | 0.0163 | 0.0333 | 0.0675 | 0.1667 | 0.0546 | 0.0643 | 0.0512 | 0.1612 | 1.1772 | 0.0312 | 0.0194 | 0.0498 | 0.0054 | 0.0345 | 0.0226 | 0.0114 |
| 218-DS | 0.0274 | 0.0345 | 0.0444 | 0.0563 | 0.1111 | 0.0505 | 0.0263 | 0.0218 | 0.0837 | 0.5195 | 0.0460 | 0.0426 | 0.0183 | 0.0274 | 0.0714 | 0.0430 | 0.0141 |
| 219-DS | 0.0189 | 0.2000 | 0.7500 | 1.0000 | 1.0000 | 0.6410 | 0.4039 | 0.8000 | 0.9811 | 0.6301 | 0.4117 | 0.1286 | 0.3433 | 0.0189 | 1.0000 | 0.6410 | 0.4039 |
| 220-DS | 0.0048 | 0.0173 | 0.0357 | 1.0000 | 1.0000 | 0.3992 | 0.4767 | 0.9827 | 0.9952 | 1.1939 | 0.0915 | 0.0216 | 0.4229 | 0.0048 | 1.0000 | 0.3992 | 0.4767 |
| 221-DS | 0.0084 | 0.0103 | 0.0120 | 0.0124 | 0.1111 | 0.0222 | 0.0334 | 0.0021 | 0.1027 | 1.5000 | 0.0143 | 0.0121 | 0.0197 | 0.0084 | 0.0127 | 0.0111 | 0.0015 |
| 222-DS | 0.0330 | 0.1293 | 1.0000 | 1.0000 | 1.0000 | 0.6195 | 0.4589 | 0.8707 | 0.9670 | 0.7407 | 0.3569 | 0.1432 | 0.4228 | 0.0330 | 1.0000 | 0.6195 | 0.4589 |
| 223-DS | 0.0952 | 0.3333 | 0.4000 | 1.0000 | 1.0000 | 0.5624 | 0.3454 | 0.6667 | 0.9048 | 0.6141 | 0.4556 | 0.3396 | 0.2917 | 0.0952 | 1.0000 | 0.5624 | 0.3454 |
| 224-DS | 0.1176 | 0.2665 | 0.4706 | 0.5698 | 0.6875 | 0.4329 | 0.2039 | 0.3033 | 0.5699 | 0.4711 | 0.3731 | 0.3017 | 0.1623 | 0.1176 | 0.6875 | 0.4329 | 0.2039 |
| 225-DS | 0.0000 | 0.0046 | 0.0189 | 0.0377 | 0.0667 | 0.0244 | 0.0249 | 0.0331 | 0.0667 | 1.0234 | 0.0042 | 0.0000 | 0.0190 | 0.0000 | 0.0667 | 0.0244 | 0.0249 |

| Topic | Statistics for Precision at the 30% interpolated recall level | | | | | | | | | | | | | | | | |
|--------|---|--------|--------|--------|--------|--------|--------|--------|--------|--------|--------|--------|--------|--------|--------|--------|--------|
| | Min | 1st Q | 2nd Q | 3rd Q | Max | Mean | Std | IQR | Range | C.Var | Geom. | Harm. | MAD | LOT | UOT | MNO | SNO |
| 201-DS | 0.0000 | 0.0098 | 0.0103 | 0.0113 | 0.0151 | 0.0099 | 0.0042 | 0.0015 | 0.0151 | 0.4221 | 0.0050 | 0.0001 | 0.0024 | 0.0090 | 0.0135 | 0.0106 | 0.0014 |
| 202-DS | 0.0023 | 0.0309 | 0.0488 | 0.0514 | 0.0645 | 0.0413 | 0.0193 | 0.0205 | 0.0622 | 0.4676 | 0.0317 | 0.0145 | 0.0149 | 0.0023 | 0.0645 | 0.0413 | 0.0193 |
| 203-DS | 0.0854 | 0.1017 | 0.1556 | 0.2622 | 0.3448 | 0.1761 | 0.0931 | 0.1604 | 0.2595 | 0.5285 | 0.1563 | 0.1403 | 0.0770 | 0.0854 | 0.3448 | 0.1761 | 0.0931 |
| 204-DS | 0.2205 | 0.2778 | 0.3196 | 0.3402 | 0.4000 | 0.3102 | 0.0535 | 0.0624 | 0.1795 | 0.1726 | 0.3060 | 0.3016 | 0.0415 | 0.2205 | 0.4000 | 0.3102 | 0.0535 |
| 205-DS | 0.0057 | 0.0064 | 0.0193 | 0.0486 | 0.0990 | 0.0325 | 0.0322 | 0.0422 | 0.0933 | 0.9893 | 0.0194 | 0.0120 | 0.0261 | 0.0057 | 0.0990 | 0.0325 | 0.0322 |
| 206-DS | 0.0000 | 0.0058 | 0.0364 | 0.3056 | 1.0000 | 0.2469 | 0.4277 | 0.2997 | 1.0000 | 1.7321 | 0.0233 | 0.0001 | 0.3347 | 0.0000 | 0.0741 | 0.0318 | 0.0300 |
| 207-DS | 0.0195 | 0.0208 | 0.0347 | 0.1164 | 0.1324 | 0.0653 | 0.0503 | 0.0956 | 0.1128 | 0.7704 | 0.0474 | 0.0351 | 0.0465 | 0.0195 | 0.1324 | 0.0653 | 0.0503 |
| 208-DS | 0.0000 | 0.0000 | 0.0000 | 0.0000 | 0.0000 | 0.0000 | 0.0000 | 0.0000 | 0.0000 | N/D | 0.0000 | 0.0000 | 0.0000 | 0.0000 | 0.0000 | 0.0000 | 0.0000 |
| 209-DS | 0.0000 | 0.0000 | 0.0000 | 0.0000 | 0.0000 | 0.0000 | 0.0000 | 0.0000 | 0.0000 | N/D | 0.0000 | 0.0000 | 0.0000 | 0.0000 | 0.0000 | 0.0000 | 0.0000 |
| 210-DS | 0.0000 | 0.0000 | 0.0024 | 0.0046 | 0.0116 | 0.0031 | 0.0040 | 0.0046 | 0.0116 | 1.2951 | 0.0003 | 0.0000 | 0.0029 | 0.0000 | 0.0068 | 0.0020 | 0.0025 |
| 211-DS | 0.0060 | 0.0070 | 0.0085 | 0.0213 | 0.1200 | 0.0236 | 0.0369 | 0.0144 | 0.1140 | 1.5606 | 0.0131 | 0.0100 | 0.0223 | 0.0060 | 0.0275 | 0.0116 | 0.0077 |
| 212-DS | 0.0100 | 0.0508 | 0.0658 | 0.0892 | 0.1346 | 0.0709 | 0.0398 | 0.0385 | 0.1246 | 0.5613 | 0.0581 | 0.0410 | 0.0282 | 0.0100 | 0.1346 | 0.0709 | 0.0398 |
| 213-DS | 0.0000 | 0.0000 | 0.0045 | 0.0140 | 0.1538 | 0.0232 | 0.0505 | 0.0140 | 0.1538 | 2.1806 | 0.0006 | 0.0000 | 0.0324 | 0.0000 | 0.0059 | 0.0023 | 0.0029 |
| 214-DS | 0.0317 | 0.0335 | 0.0405 | 0.0485 | 0.0588 | 0.0416 | 0.0097 | 0.0151 | 0.0271 | 0.2325 | 0.0406 | 0.0398 | 0.0077 | 0.0317 | 0.0588 | 0.0416 | 0.0097 |
| 215-DS | 0.3333 | 1.0000 | 1.0000 | 1.0000 | 1.0000 | 0.9259 | 0.2222 | 0.0000 | 0.6667 | 0.2400 | 0.8851 | 0.8182 | 0.1317 | 1.0000 | 1.0000 | 1.0000 | 0.0000 |
| 216-DS | 0.0052 | 0.0111 | 0.0145 | 0.0212 | 0.0282 | 0.0160 | 0.0076 | 0.0101 | 0.0230 | 0.4726 | 0.0142 | 0.0122 | 0.0059 | 0.0052 | 0.0282 | 0.0160 | 0.0076 |
| 217-DS | 0.0054 | 0.0163 | 0.0333 | 0.0675 | 0.1667 | 0.0546 | 0.0643 | 0.0512 | 0.1612 | 1.1772 | 0.0312 | 0.0194 | 0.0498 | 0.0054 | 0.0345 | 0.0226 | 0.0114 |
| 218-DS | 0.0274 | 0.0345 | 0.0444 | 0.0563 | 0.1111 | 0.0505 | 0.0263 | 0.0218 | 0.0837 | 0.5195 | 0.0460 | 0.0426 | 0.0183 | 0.0274 | 0.0714 | 0.0430 | 0.0141 |
| 219-DS | 0.0189 | 0.1857 | 0.6667 | 1.0000 | 1.0000 | 0.6032 | 0.4170 | 0.8143 | 0.9811 | 0.6913 | 0.3742 | 0.1233 | 0.3669 | 0.0189 | 1.0000 | 0.6032 | 0.4170 |
| 220-DS | 0.0048 | 0.0173 | 0.0357 | 1.0000 | 1.0000 | 0.3992 | 0.4767 | 0.9827 | 0.9952 | 1.1939 | 0.0915 | 0.0216 | 0.4229 | 0.0048 | 1.0000 | 0.3992 | 0.4767 |
| 221-DS | 0.0084 | 0.0103 | 0.0120 | 0.0124 | 0.1111 | 0.0222 | 0.0334 | 0.0021 | 0.1027 | 1.5000 | 0.0143 | 0.0121 | 0.0197 | 0.0084 | 0.0127 | 0.0111 | 0.0015 |
| 222-DS | 0.0330 | 0.1293 | 1.0000 | 1.0000 | 1.0000 | 0.6195 | 0.4589 | 0.8707 | 0.9670 | 0.7407 | 0.3569 | 0.1432 | 0.4228 | 0.0330 | 1.0000 | 0.6195 | 0.4589 |
| 223-DS | 0.0952 | 0.3333 | 0.4000 | 1.0000 | 1.0000 | 0.5624 | 0.3454 | 0.6667 | 0.9048 | 0.6141 | 0.4556 | 0.3396 | 0.2917 | 0.0952 | 1.0000 | 0.5624 | 0.3454 |
| 224-DS | 0.1168 | 0.2630 | 0.3922 | 0.5240 | 0.6154 | 0.3826 | 0.1764 | 0.2610 | 0.4986 | 0.4610 | 0.3340 | 0.2769 | 0.1398 | 0.1168 | 0.6154 | 0.3826 | 0.1764 |
| 225-DS | 0.0000 | 0.0046 | 0.0189 | 0.0377 | 0.0667 | 0.0244 | 0.0249 | 0.0331 | 0.0667 | 1.0234 | 0.0042 | 0.0000 | 0.0190 | 0.0000 | 0.0667 | 0.0244 | 0.0249 |

| Topic | Statistics for Precision at the 40% interpolated recall level | | | | | | | | | | | | | | | | |
|--------|---|--------|--------|--------|--------|--------|--------|--------|--------|--------|--------|--------|--------|--------|--------|--------|--------|
| | Min | 1st Q | 2nd Q | 3rd Q | Max | Mean | Std | IQR | Range | C.Var | Geom. | Harm. | MAD | LOT | UOT | MNO | SNO |
| 201-DS | 0.0000 | 0.0000 | 0.0000 | 0.0000 | 0.0000 | 0.0000 | 0.0000 | 0.0000 | 0.0000 | N/D | 0.0000 | 0.0000 | 0.0000 | 0.0000 | 0.0000 | 0.0000 | 0.0000 |
| 202-DS | 0.0000 | 0.0280 | 0.0450 | 0.0495 | 0.0541 | 0.0370 | 0.0195 | 0.0216 | 0.0541 | 0.5260 | 0.0149 | 0.0001 | 0.0152 | 0.0000 | 0.0541 | 0.0370 | 0.0195 |
| 203-DS | 0.0585 | 0.0760 | 0.0887 | 0.2111 | 0.3448 | 0.1451 | 0.1021 | 0.1350 | 0.2863 | 0.7037 | 0.1196 | 0.1024 | 0.0826 | 0.0585 | 0.3448 | 0.1451 | 0.1021 |
| 204-DS | 0.1676 | 0.2564 | 0.2824 | 0.3015 | 0.3333 | 0.2733 | 0.0498 | 0.0451 | 0.1657 | 0.1822 | 0.2685 | 0.2630 | 0.0350 | 0.2292 | 0.3333 | 0.2865 | 0.0322 |
| 205-DS | 0.0000 | 0.0000 | 0.0000 | 0.0455 | 0.0990 | 0.0262 | 0.0351 | 0.0455 | 0.0990 | 1.3408 | 0.0005 | 0.0000 | 0.0291 | 0.0000 | 0.0990 | 0.0262 | 0.0351 |
| 206-DS | 0.0000 | 0.0058 | 0.0339 | 0.0685 | 0.0769 | 0.0340 | 0.0317 | 0.0627 | 0.0769 | 0.9333 | 0.0100 | 0.0001 | 0.0263 | 0.0000 | 0.0769 | 0.0340 | 0.0317 |
| 207-DS | 0.0195 | 0.0208 | 0.0347 | 0.1116 | 0.1222 | 0.0629 | 0.0474 | 0.0908 | 0.1027 | 0.7538 | 0.0464 | 0.0349 | 0.0438 | 0.0195 | 0.1222 | 0.0629 | 0.0474 |
| 208-DS | 0.0000 | 0.0000 | 0.0000 | 0.0000 | 0.0000 | 0.0000 | 0.0000 | 0.0000 | 0.0000 | N/D | 0.0000 | 0.0000 | 0.0000 | 0.0000 | 0.0000 | 0.0000 | 0.0000 |
| 209-DS | 0.0000 | 0.0000 | 0.0000 | 0.0000 | 0.0000 | 0.0000 | 0.0000 | 0.0000 | 0.0000 | N/D | 0.0000 | 0.0000 | 0.0000 | 0.0000 | 0.0000 | 0.0000 | 0.0000 |
| 210-DS | 0.0000 | 0.0000 | 0.0000 | 0.0006 | 0.0075 | 0.0011 | 0.0025 | 0.0006 | 0.0075 | 2.2774 | 0.0000 | 0.0000 | 0.0017 | 0.0000 | 0.0000 | 0.0000 | 0.0000 |
| 211-DS | 0.0058 | 0.0067 | 0.0084 | 0.0104 | 0.0930 | 0.0177 | 0.0284 | 0.0037 | 0.0873 | 1.6045 | 0.0105 | 0.0086 | 0.0167 | 0.0058 | 0.0141 | 0.0083 | 0.0026 |
| 212-DS | 0.0100 | 0.0507 | 0.0620 | 0.0831 | 0.1346 | 0.0686 | 0.0400 | 0.0324 | 0.1246 | 0.5841 | 0.0561 | 0.0401 | 0.0281 | 0.0100 | 0.1290 | 0.0603 | 0.0336 |
| 213-DS | 0.0000 | 0.0000 | 0.0045 | 0.0140 | 0.1538 | 0.0232 | 0.0505 | 0.0140 | 0.1538 | 2.1806 | 0.0006 | 0.0000 | 0.0324 | 0.0000 | 0.0059 | 0.0023 | 0.0029 |
| 214-DS | 0.0317 | 0.0335 | 0.0405 | 0.0485 | 0.0588 | 0.0416 | 0.0097 | 0.0151 | 0.0271 | 0.2325 | 0.0406 | 0.0398 | 0.0077 | 0.0317 | 0.0588 | 0.0416 | 0.0097 |
| 215-DS | 0.3333 | 1.0000 | 1.0000 | 1.0000 | 1.0000 | 0.9259 | 0.2222 | 0.0000 | 0.6667 | 0.2400 | 0.8851 | 0.8182 | 0.1317 | 1.0000 | 1.0000 | 1.0000 | 0.0000 |
| 216-DS | 0.0048 | 0.0065 | 0.0072 | 0.0170 | 0.0282 | 0.0118 | 0.0088 | 0.0105 | 0.0233 | 0.7464 | 0.0096 | 0.0082 | 0.0071 | 0.0048 | 0.0282 | 0.0118 | 0.0088 |
| 217-DS | 0.0054 | 0.0163 | 0.0333 | 0.0675 | 0.1667 | 0.0546 | 0.0643 | 0.0512 | 0.1612 | 1.1772 | 0.0312 | 0.0194 | 0.0498 | 0.0054 | 0.0345 | 0.0226 | 0.0114 |
| 218-DS | 0.0274 | 0.0314 | 0.0385 | 0.0454 | 0.0513 | 0.0387 | 0.0083 | 0.0140 | 0.0239 | 0.2159 | 0.0379 | 0.0371 | 0.0067 | 0.0274 | 0.0513 | 0.0387 | 0.0083 |
| 219-DS | 0.0189 | 0.1036 | 0.3125 | 1.0000 | 1.0000 | 0.4674 | 0.4293 | 0.8964 | 0.9811 | 0.9185 | 0.2510 | 0.1009 | 0.3746 | 0.0189 | 1.0000 | 0.4674 | 0.4293 |
| 220-DS | 0.0000 | 0.0025 | 0.0058 | 0.0082 | 0.0145 | 0.0060 | 0.0046 | 0.0057 | 0.0145 | 0.7696 | 0.0016 | 0.0000 | 0.0033 | 0.0000 | 0.0145 | 0.0060 | 0.0046 |
| 221-DS | 0.0084 | 0.0103 | 0.0120 | 0.0124 | 0.1111 | 0.0222 | 0.0334 | 0.0021 | 0.1027 | 1.5000 | 0.0143 | 0.0121 | 0.0197 | 0.0084 | 0.0127 | 0.0111 | 0.0015 |
| 222-DS | 0.0317 | 0.0484 | 0.2727 | 1.0000 | 1.0000 | 0.5113 | 0.4705 | 0.9516 | 0.9683 | 0.9202 | 0.2453 | 0.0969 | 0.4344 | 0.0317 | 1.0000 | 0.5113 | 0.4705 |
| 223-DS | 0.0952 | 0.3125 | 0.4000 | 1.0000 | 1.0000 | 0.5421 | 0.3568 | 0.6875 | 0.9048 | 0.6581 | 0.4305 | 0.3214 | 0.3053 | 0.0952 | 1.0000 | 0.5421 | 0.3568 |
| 224-DS | 0.0525 | 0.1754 | 0.3647 | 0.4736 | 0.5476 | 0.3231 | 0.1829 | 0.2982 | 0.4951 | 0.5661 | 0.2532 | 0.1725 | 0.1550 | 0.0525 | 0.5476 | 0.3231 | 0.1829 |
| 225-DS | 0.0000 | 0.0046 | 0.0189 | 0.0377 | 0.0667 | 0.0244 | 0.0249 | 0.0331 | 0.0667 | 1.0234 | 0.0042 | 0.0000 | 0.0190 | 0.0000 | 0.0667 | 0.0244 | 0.0249 |

| Topic | Statistics for Precision at the 50% interpolated recall level | | | | | | | | | | | | | | | | |
|--------|---|--------|--------|--------|--------|--------|--------|--------|--------|--------|--------|--------|--------|--------|--------|--------|--------|
| | Min | 1st Q | 2nd Q | 3rd Q | Max | Mean | Std | IQR | Range | C.Var | Geom. | Harm. | MAD | LOT | UOT | MNO | SNO |
| 201-DS | 0.0000 | 0.0000 | 0.0000 | 0.0000 | 0.0000 | 0.0000 | 0.0000 | 0.0000 | 0.0000 | N/D | 0.0000 | 0.0000 | 0.0000 | 0.0000 | 0.0000 | 0.0000 | 0.0000 |
| 202-DS | 0.0000 | 0.0280 | 0.0450 | 0.0495 | 0.0541 | 0.0370 | 0.0195 | 0.0216 | 0.0541 | 0.5260 | 0.0149 | 0.0001 | 0.0152 | 0.0000 | 0.0541 | 0.0370 | 0.0195 |
| 203-DS | 0.0405 | 0.0692 | 0.0887 | 0.2111 | 0.2979 | 0.1337 | 0.0954 | 0.1419 | 0.2574 | 0.7132 | 0.1079 | 0.0893 | 0.0797 | 0.0405 | 0.2979 | 0.1337 | 0.0954 |
| 204-DS | 0.0637 | 0.2007 | 0.2824 | 0.2990 | 0.3333 | 0.2466 | 0.0859 | 0.0983 | 0.2697 | 0.3485 | 0.2251 | 0.1920 | 0.0667 | 0.0637 | 0.3333 | 0.2466 | 0.0859 |
| 205-DS | 0.0000 | 0.0000 | 0.0000 | 0.0455 | 0.0990 | 0.0262 | 0.0351 | 0.0455 | 0.0990 | 1.3408 | 0.0005 | 0.0000 | 0.0291 | 0.0000 | 0.0990 | 0.0262 | 0.0351 |
| 206-DS | 0.0000 | 0.0058 | 0.0339 | 0.0685 | 0.0769 | 0.0340 | 0.0317 | 0.0627 | 0.0769 | 0.9333 | 0.0100 | 0.0001 | 0.0263 | 0.0000 | 0.0769 | 0.0340 | 0.0317 |
| 207-DS | 0.0195 | 0.0208 | 0.0245 | 0.0828 | 0.0870 | 0.0494 | 0.0331 | 0.0620 | 0.0674 | 0.6712 | 0.0394 | 0.0320 | 0.0310 | 0.0195 | 0.0870 | 0.0494 | 0.0331 |
| 208-DS | 0.0000 | 0.0000 | 0.0000 | 0.0000 | 0.0000 | 0.0000 | 0.0000 | 0.0000 | 0.0000 | N/D | 0.0000 | 0.0000 | 0.0000 | 0.0000 | 0.0000 | 0.0000 | 0.0000 |
| 209-DS | 0.0000 | 0.0000 | 0.0000 | 0.0000 | 0.0000 | 0.0000 | 0.0000 | 0.0000 | 0.0000 | N/D | 0.0000 | 0.0000 | 0.0000 | 0.0000 | 0.0000 | 0.0000 | 0.0000 |
| 210-DS | 0.0000 | 0.0000 | 0.0000 | 0.0006 | 0.0075 | 0.0011 | 0.0025 | 0.0006 | 0.0075 | 2.2774 | 0.0000 | 0.0000 | 0.0017 | 0.0000 | 0.0000 | 0.0000 | 0.0000 |
| 211-DS | 0.0058 | 0.0067 | 0.0084 | 0.0104 | 0.0930 | 0.0177 | 0.0284 | 0.0037 | 0.0873 | 1.6045 | 0.0105 | 0.0086 | 0.0167 | 0.0058 | 0.0141 | 0.0083 | 0.0026 |
| 212-DS | 0.0000 | 0.0447 | 0.0620 | 0.0748 | 0.1059 | 0.0596 | 0.0317 | 0.0301 | 0.1059 | 0.5330 | 0.0239 | 0.0001 | 0.0224 | 0.0000 | 0.1059 | 0.0596 | 0.0317 |
| 213-DS | 0.0000 | 0.0000 | 0.0000 | 0.0103 | 0.0612 | 0.0107 | 0.0206 | 0.0103 | 0.0612 | 1.9166 | 0.0003 | 0.0000 | 0.0143 | 0.0000 | 0.0248 | 0.0044 | 0.0086 |
| 214-DS | 0.0057 | 0.0097 | 0.0303 | 0.0485 | 0.0588 | 0.0301 | 0.0207 | 0.0389 | 0.0531 | 0.6862 | 0.0223 | 0.0155 | 0.0176 | 0.0057 | 0.0588 | 0.0301 | 0.0207 |
| 215-DS | 0.3333 | 1.0000 | 1.0000 | 1.0000 | 1.0000 | 0.9259 | 0.2222 | 0.0000 | 0.6667 | 0.2400 | 0.8851 | 0.8182 | 0.1317 | 1.0000 | 1.0000 | 1.0000 | 0.0000 |
| 216-DS | 0.0048 | 0.0065 | 0.0072 | 0.0170 | 0.0282 | 0.0118 | 0.0088 | 0.0105 | 0.0233 | 0.7464 | 0.0096 | 0.0082 | 0.0071 | 0.0048 | 0.0282 | 0.0118 | 0.0088 |
| 217-DS | 0.0054 | 0.0163 | 0.0333 | 0.0675 | 0.1667 | 0.0546 | 0.0643 | 0.0512 | 0.1612 | 1.1772 | 0.0312 | 0.0194 | 0.0498 | 0.0054 | 0.0345 | 0.0226 | 0.0114 |
| 218-DS | 0.0274 | 0.0314 | 0.0385 | 0.0454 | 0.0513 | 0.0387 | 0.0083 | 0.0140 | 0.0239 | 0.2159 | 0.0379 | 0.0371 | 0.0067 | 0.0274 | 0.0513 | 0.0387 | 0.0083 |
| 219-DS | 0.0171 | 0.0353 | 0.0598 | 0.2177 | 0.7500 | 0.1737 | 0.2328 | 0.1824 | 0.7329 | 1.3406 | 0.0877 | 0.0511 | 0.1524 | 0.0171 | 0.2500 | 0.1016 | 0.0925 |
| 220-DS | 0.0000 | 0.0025 | 0.0058 | 0.0082 | 0.0145 | 0.0060 | 0.0046 | 0.0057 | 0.0145 | 0.7696 | 0.0016 | 0.0000 | 0.0033 | 0.0000 | 0.0145 | 0.0060 | 0.0046 |
| 221-DS | 0.0084 | 0.0103 | 0.0120 | 0.0124 | 0.1111 | 0.0222 | 0.0334 | 0.0021 | 0.1027 | 1.5000 | 0.0143 | 0.0121 | 0.0197 | 0.0084 | 0.0127 | 0.0111 | 0.0015 |
| 222-DS | 0.0317 | 0.0484 | 0.2727 | 1.0000 | 1.0000 | 0.5113 | 0.4705 | 0.9516 | 0.9683 | 0.9202 | 0.2453 | 0.0969 | 0.4344 | 0.0317 | 1.0000 | 0.5113 | 0.4705 |
| 223-DS | 0.0952 | 0.3125 | 0.4000 | 1.0000 | 1.0000 | 0.5421 | 0.3568 | 0.6875 | 0.9048 | 0.6581 | 0.4305 | 0.3214 | 0.3053 | 0.0952 | 1.0000 | 0.5421 | 0.3568 |
| 224-DS | 0.0453 | 0.1387 | 0.3647 | 0.4427 | 0.5357 | 0.3016 | 0.1778 | 0.3039 | 0.4904 | 0.5896 | 0.2324 | 0.1555 | 0.1533 | 0.0453 | 0.5357 | 0.3016 | 0.1778 |
| 225-DS | 0.0000 | 0.0046 | 0.0189 | 0.0377 | 0.0667 | 0.0244 | 0.0249 | 0.0331 | 0.0667 | 1.0234 | 0.0042 | 0.0000 | 0.0190 | 0.0000 | 0.0667 | 0.0244 | 0.0249 |

| Topic | Statistics for Precision at the 60% interpolated recall level | | | | | | | | | | | | | | | | |
|--------|---|--------|--------|--------|--------|--------|--------|--------|--------|--------|--------|--------|--------|--------|--------|--------|--------|
| | Min | 1st Q | 2nd Q | 3rd Q | Max | Mean | Std | IQR | Range | C.Var | Geom. | Harm. | MAD | LOT | UOT | MNO | SNO |
| 201-DS | 0.0000 | 0.0000 | 0.0000 | 0.0000 | 0.0000 | 0.0000 | 0.0000 | 0.0000 | 0.0000 | N/D | 0.0000 | 0.0000 | 0.0000 | 0.0000 | 0.0000 | 0.0000 | 0.0000 |
| 202-DS | 0.0000 | 0.0220 | 0.0450 | 0.0495 | 0.0541 | 0.0344 | 0.0196 | 0.0276 | 0.0541 | 0.5700 | 0.0138 | 0.0001 | 0.0163 | 0.0000 | 0.0541 | 0.0344 | 0.0196 |
| 203-DS | 0.0405 | 0.0565 | 0.0726 | 0.2111 | 0.2979 | 0.1272 | 0.0996 | 0.1546 | 0.2574 | 0.7830 | 0.0985 | 0.0798 | 0.0840 | 0.0405 | 0.2979 | 0.1272 | 0.0996 |
| 204-DS | 0.0597 | 0.1645 | 0.2368 | 0.2794 | 0.3169 | 0.2105 | 0.0852 | 0.1149 | 0.2572 | 0.4048 | 0.1891 | 0.1614 | 0.0674 | 0.0597 | 0.3169 | 0.2105 | 0.0852 |
| 205-DS | 0.0000 | 0.0000 | 0.0000 | 0.0455 | 0.0990 | 0.0262 | 0.0351 | 0.0455 | 0.0990 | 1.3408 | 0.0005 | 0.0000 | 0.0291 | 0.0000 | 0.0990 | 0.0262 | 0.0351 |
| 206-DS | 0.0000 | 0.0058 | 0.0339 | 0.0685 | 0.0769 | 0.0340 | 0.0317 | 0.0627 | 0.0769 | 0.9333 | 0.0100 | 0.0001 | 0.0263 | 0.0000 | 0.0769 | 0.0340 | 0.0317 |
| 207-DS | 0.0195 | 0.0206 | 0.0237 | 0.0469 | 0.0669 | 0.0349 | 0.0179 | 0.0263 | 0.0474 | 0.5120 | 0.0313 | 0.0284 | 0.0152 | 0.0195 | 0.0669 | 0.0349 | 0.0179 |
| 208-DS | 0.0000 | 0.0000 | 0.0000 | 0.0000 | 0.0000 | 0.0000 | 0.0000 | 0.0000 | 0.0000 | N/D | 0.0000 | 0.0000 | 0.0000 | 0.0000 | 0.0000 | 0.0000 | 0.0000 |
| 209-DS | 0.0000 | 0.0000 | 0.0000 | 0.0000 | 0.0000 | 0.0000 | 0.0000 | 0.0000 | 0.0000 | N/D | 0.0000 | 0.0000 | 0.0000 | 0.0000 | 0.0000 | 0.0000 | 0.0000 |
| 210-DS | 0.0000 | 0.0000 | 0.0000 | 0.0006 | 0.0075 | 0.0011 | 0.0025 | 0.0006 | 0.0075 | 2.2774 | 0.0000 | 0.0000 | 0.0017 | 0.0000 | 0.0000 | 0.0000 | 0.0000 |
| 211-DS | 0.0000 | 0.0041 | 0.0084 | 0.0099 | 0.0921 | 0.0160 | 0.0289 | 0.0058 | 0.0921 | 1.8036 | 0.0024 | 0.0000 | 0.0169 | 0.0000 | 0.0141 | 0.0065 | 0.0047 |
| 212-DS | 0.0000 | 0.0432 | 0.0521 | 0.0690 | 0.0932 | 0.0537 | 0.0286 | 0.0258 | 0.0932 | 0.5330 | 0.0218 | 0.0001 | 0.0197 | 0.0282 | 0.0932 | 0.0604 | 0.0217 |
| 213-DS | 0.0000 | 0.0000 | 0.0000 | 0.0103 | 0.0612 | 0.0107 | 0.0206 | 0.0103 | 0.0612 | 1.9166 | 0.0003 | 0.0000 | 0.0143 | 0.0000 | 0.0248 | 0.0044 | 0.0086 |
| 214-DS | 0.0057 | 0.0097 | 0.0303 | 0.0485 | 0.0588 | 0.0301 | 0.0207 | 0.0389 | 0.0531 | 0.6862 | 0.0223 | 0.0155 | 0.0176 | 0.0057 | 0.0588 | 0.0301 | 0.0207 |
| 215-DS | 0.3333 | 1.0000 | 1.0000 | 1.0000 | 1.0000 | 0.9259 | 0.2222 | 0.0000 | 0.6667 | 0.2400 | 0.8851 | 0.8182 | 0.1317 | 1.0000 | 1.0000 | 1.0000 | 0.0000 |
| 216-DS | 0.0048 | 0.0065 | 0.0072 | 0.0170 | 0.0282 | 0.0118 | 0.0088 | 0.0105 | 0.0233 | 0.7464 | 0.0096 | 0.0082 | 0.0071 | 0.0048 | 0.0282 | 0.0118 | 0.0088 |
| 217-DS | 0.0054 | 0.0120 | 0.0208 | 0.0467 | 0.1429 | 0.0400 | 0.0451 | 0.0347 | 0.1374 | 1.1274 | 0.0243 | 0.0158 | 0.0325 | 0.0054 | 0.0833 | 0.0272 | 0.0251 |
| 218-DS | 0.0274 | 0.0314 | 0.0385 | 0.0454 | 0.0513 | 0.0387 | 0.0083 | 0.0140 | 0.0239 | 0.2159 | 0.0379 | 0.0371 | 0.0067 | 0.0274 | 0.0513 | 0.0387 | 0.0083 |
| 219-DS | 0.0101 | 0.0164 | 0.0236 | 0.0773 | 0.1591 | 0.0508 | 0.0554 | 0.0608 | 0.1490 | 1.0902 | 0.0319 | 0.0228 | 0.0436 | 0.0101 | 0.1591 | 0.0508 | 0.0554 |
| 220-DS | 0.0000 | 0.0025 | 0.0058 | 0.0082 | 0.0145 | 0.0060 | 0.0046 | 0.0057 | 0.0145 | 0.7696 | 0.0016 | 0.0000 | 0.0033 | 0.0000 | 0.0145 | 0.0060 | 0.0046 |
| 221-DS | 0.0084 | 0.0103 | 0.0120 | 0.0124 | 0.1111 | 0.0222 | 0.0334 | 0.0021 | 0.1027 | 1.5000 | 0.0143 | 0.0121 | 0.0197 | 0.0084 | 0.0127 | 0.0111 | 0.0015 |
| 222-DS | 0.0278 | 0.0323 | 0.2105 | 0.8750 | 1.0000 | 0.4390 | 0.4233 | 0.8427 | 0.9722 | 0.9642 | 0.2035 | 0.0796 | 0.3783 | 0.0278 | 1.0000 | 0.4390 | 0.4233 |
| 223-DS | 0.0952 | 0.3125 | 0.4000 | 1.0000 | 1.0000 | 0.5421 | 0.3568 | 0.6875 | 0.9048 | 0.6581 | 0.4305 | 0.3214 | 0.3053 | 0.0952 | 1.0000 | 0.5421 | 0.3568 |
| 224-DS | 0.0389 | 0.1383 | 0.3367 | 0.4095 | 0.5161 | 0.2862 | 0.1674 | 0.2711 | 0.4773 | 0.5850 | 0.2203 | 0.1443 | 0.1422 | 0.0389 | 0.5161 | 0.2862 | 0.1674 |
| 225-DS | 0.0000 | 0.0046 | 0.0189 | 0.0377 | 0.0667 | 0.0244 | 0.0249 | 0.0331 | 0.0667 | 1.0234 | 0.0042 | 0.0000 | 0.0190 | 0.0000 | 0.0667 | 0.0244 | 0.0249 |

| Topic | Statistics for Precision at the 70% interpolated recall level | | | | | | | | | | | | | | | | |
|--------|---|--------|--------|--------|--------|--------|--------|--------|--------|--------|--------|--------|--------|--------|--------|--------|--------|
| | Min | 1st Q | 2nd Q | 3rd Q | Max | Mean | Std | IQR | Range | C.Var | Geom. | Harm. | MAD | LOT | UOT | MNO | SNO |
| 201-DS | 0.0000 | 0.0000 | 0.0000 | 0.0000 | 0.0000 | 0.0000 | 0.0000 | 0.0000 | 0.0000 | N/D | 0.0000 | 0.0000 | 0.0000 | 0.0000 | 0.0000 | 0.0000 | 0.0000 |
| 202-DS | 0.0000 | 0.0106 | 0.0292 | 0.0433 | 0.0467 | 0.0272 | 0.0172 | 0.0328 | 0.0467 | 0.6350 | 0.0109 | 0.0001 | 0.0143 | 0.0000 | 0.0467 | 0.0272 | 0.0172 |
| 203-DS | 0.0340 | 0.0436 | 0.0726 | 0.1121 | 0.1928 | 0.0821 | 0.0519 | 0.0685 | 0.1587 | 0.6329 | 0.0697 | 0.0601 | 0.0391 | 0.0340 | 0.1928 | 0.0821 | 0.0519 |
| 204-DS | 0.0597 | 0.1375 | 0.2055 | 0.2308 | 0.2766 | 0.1802 | 0.0745 | 0.0933 | 0.2169 | 0.4133 | 0.1617 | 0.1393 | 0.0592 | 0.0597 | 0.2766 | 0.1802 | 0.0745 |
| 205-DS | 0.0000 | 0.0000 | 0.0000 | 0.0452 | 0.0968 | 0.0258 | 0.0344 | 0.0452 | 0.0968 | 1.3360 | 0.0005 | 0.0000 | 0.0286 | 0.0000 | 0.0968 | 0.0258 | 0.0344 |
| 206-DS | 0.0000 | 0.0040 | 0.0071 | 0.0091 | 0.0099 | 0.0063 | 0.0033 | 0.0051 | 0.0099 | 0.5208 | 0.0032 | 0.0001 | 0.0026 | 0.0000 | 0.0099 | 0.0063 | 0.0033 |
| 207-DS | 0.0000 | 0.0151 | 0.0219 | 0.0362 | 0.0554 | 0.0253 | 0.0193 | 0.0211 | 0.0554 | 0.7625 | 0.0051 | 0.0000 | 0.0143 | 0.0000 | 0.0554 | 0.0253 | 0.0193 |
| 208-DS | 0.0000 | 0.0000 | 0.0000 | 0.0000 | 0.0000 | 0.0000 | 0.0000 | 0.0000 | 0.0000 | N/D | 0.0000 | 0.0000 | 0.0000 | 0.0000 | 0.0000 | 0.0000 | 0.0000 |
| 209-DS | 0.0000 | 0.0000 | 0.0000 | 0.0000 | 0.0000 | 0.0000 | 0.0000 | 0.0000 | 0.0000 | N/D | 0.0000 | 0.0000 | 0.0000 | 0.0000 | 0.0000 | 0.0000 | 0.0000 |
| 210-DS | 0.0000 | 0.0000 | 0.0000 | 0.0000 | 0.0053 | 0.0006 | 0.0018 | 0.0000 | 0.0053 | 3.0000 | 0.0000 | 0.0000 | 0.0010 | 0.0000 | 0.0000 | 0.0000 | 0.0000 |
| 211-DS | 0.0000 | 0.0000 | 0.0000 | 0.0094 | 0.0921 | 0.0134 | 0.0299 | 0.0094 | 0.0921 | 2.2219 | 0.0003 | 0.0000 | 0.0175 | 0.0000 | 0.0120 | 0.0036 | 0.0051 |
| 212-DS | 0.0000 | 0.0392 | 0.0456 | 0.0646 | 0.0902 | 0.0492 | 0.0263 | 0.0254 | 0.0902 | 0.5333 | 0.0201 | 0.0001 | 0.0192 | 0.0255 | 0.0902 | 0.0554 | 0.0200 |
| 213-DS | 0.0000 | 0.0000 | 0.0000 | 0.0010 | 0.0067 | 0.0012 | 0.0025 | 0.0010 | 0.0067 | 2.0639 | 0.0000 | 0.0000 | 0.0019 | 0.0000 | 0.0000 | 0.0000 | 0.0000 |
| 214-DS | 0.0000 | 0.0000 | 0.0000 | 0.0084 | 0.0202 | 0.0049 | 0.0072 | 0.0084 | 0.0202 | 1.4710 | 0.0002 | 0.0000 | 0.0055 | 0.0000 | 0.0202 | 0.0049 | 0.0072 |
| 215-DS | 0.3333 | 1.0000 | 1.0000 | 1.0000 | 1.0000 | 0.9259 | 0.2222 | 0.0000 | 0.6667 | 0.2400 | 0.8851 | 0.8182 | 0.1317 | 1.0000 | 1.0000 | 1.0000 | 0.0000 |
| 216-DS | 0.0000 | 0.0000 | 0.0000 | 0.0017 | 0.0210 | 0.0031 | 0.0071 | 0.0017 | 0.0210 | 2.3019 | 0.0000 | 0.0000 | 0.0048 | 0.0000 | 0.0000 | 0.0000 | 0.0000 |
| 217-DS | 0.0054 | 0.0120 | 0.0208 | 0.0467 | 0.1429 | 0.0400 | 0.0451 | 0.0347 | 0.1374 | 1.1274 | 0.0243 | 0.0158 | 0.0325 | 0.0054 | 0.0833 | 0.0272 | 0.0251 |
| 218-DS | 0.0079 | 0.0097 | 0.0133 | 0.0218 | 0.0484 | 0.0192 | 0.0147 | 0.0121 | 0.0405 | 0.7652 | 0.0157 | 0.0136 | 0.0112 | 0.0079 | 0.0155 | 0.0120 | 0.0029 |
| 219-DS | 0.0000 | 0.0000 | 0.0146 | 0.0222 | 0.1075 | 0.0216 | 0.0335 | 0.0222 | 0.1075 | 1.5515 | 0.0017 | 0.0000 | 0.0195 | 0.0000 | 0.0234 | 0.0109 | 0.0099 |
| 220-DS | 0.0000 | 0.0025 | 0.0058 | 0.0071 | 0.0096 | 0.0050 | 0.0033 | 0.0046 | 0.0096 | 0.6621 | 0.0015 | 0.0000 | 0.0026 | 0.0000 | 0.0096 | 0.0050 | 0.0033 |
| 221-DS | 0.0084 | 0.0103 | 0.0120 | 0.0124 | 0.1111 | 0.0222 | 0.0334 | 0.0021 | 0.1027 | 1.5000 | 0.0143 | 0.0121 | 0.0197 | 0.0084 | 0.0127 | 0.0111 | 0.0015 |
| 222-DS | 0.0122 | 0.0261 | 0.1724 | 0.8750 | 1.0000 | 0.4267 | 0.4332 | 0.8489 | 0.9878 | 1.0153 | 0.1591 | 0.0427 | 0.3893 | 0.0122 | 1.0000 | 0.4267 | 0.4332 |
| 223-DS | 0.0080 | 0.0161 | 0.0280 | 0.0301 | 0.2143 | 0.0436 | 0.0646 | 0.0140 | 0.2063 | 1.4807 | 0.0258 | 0.0188 | 0.0379 | 0.0080 | 0.0323 | 0.0223 | 0.0096 |
| 224-DS | 0.0000 | 0.1330 | 0.3106 | 0.3780 | 0.4884 | 0.2634 | 0.1622 | 0.2450 | 0.4884 | 0.6159 | 0.0834 | 0.0001 | 0.1352 | 0.0000 | 0.4884 | 0.2634 | 0.1622 |
| 225-DS | 0.0000 | 0.0046 | 0.0189 | 0.0377 | 0.0667 | 0.0244 | 0.0249 | 0.0331 | 0.0667 | 1.0234 | 0.0042 | 0.0000 | 0.0190 | 0.0000 | 0.0667 | 0.0244 | 0.0249 |

| Topic | Statistics for Precision at the 80% interpolated recall level | | | | | | | | | | | | | | | | |
|--------|---|--------|--------|--------|--------|--------|--------|--------|--------|--------|--------|--------|--------|--------|--------|--------|--------|
| | Min | 1st Q | 2nd Q | 3rd Q | Max | Mean | Std | IQR | Range | C.Var | Geom. | Harm. | MAD | LOT | UOT | MNO | SNO |
| 201-DS | 0.0000 | 0.0000 | 0.0000 | 0.0000 | 0.0000 | 0.0000 | 0.0000 | 0.0000 | 0.0000 | N/D | 0.0000 | 0.0000 | 0.0000 | 0.0000 | 0.0000 | 0.0000 | 0.0000 |
| 202-DS | 0.0000 | 0.0106 | 0.0292 | 0.0433 | 0.0467 | 0.0272 | 0.0172 | 0.0328 | 0.0467 | 0.6350 | 0.0109 | 0.0001 | 0.0143 | 0.0000 | 0.0467 | 0.0272 | 0.0172 |
| 203-DS | 0.0281 | 0.0341 | 0.0499 | 0.0896 | 0.1233 | 0.0633 | 0.0327 | 0.0555 | 0.0952 | 0.5163 | 0.0562 | 0.0501 | 0.0274 | 0.0281 | 0.1233 | 0.0633 | 0.0327 |
| 204-DS | 0.0000 | 0.0976 | 0.1459 | 0.2170 | 0.2448 | 0.1504 | 0.0816 | 0.1194 | 0.2448 | 0.5428 | 0.0537 | 0.0001 | 0.0641 | 0.0000 | 0.2448 | 0.1504 | 0.0816 |
| 205-DS | 0.0000 | 0.0000 | 0.0000 | 0.0452 | 0.0844 | 0.0241 | 0.0311 | 0.0452 | 0.0844 | 1.2932 | 0.0004 | 0.0000 | 0.0267 | 0.0000 | 0.0844 | 0.0241 | 0.0311 |
| 206-DS | 0.0000 | 0.0040 | 0.0071 | 0.0091 | 0.0099 | 0.0063 | 0.0033 | 0.0051 | 0.0099 | 0.5208 | 0.0032 | 0.0001 | 0.0026 | 0.0000 | 0.0099 | 0.0063 | 0.0033 |
| 207-DS | 0.0000 | 0.0000 | 0.0000 | 0.0000 | 0.0000 | 0.0000 | 0.0000 | 0.0000 | 0.0000 | N/D | 0.0000 | 0.0000 | 0.0000 | 0.0000 | 0.0000 | 0.0000 | 0.0000 |
| 208-DS | 0.0000 | 0.0000 | 0.0000 | 0.0000 | 0.0000 | 0.0000 | 0.0000 | 0.0000 | 0.0000 | N/D | 0.0000 | 0.0000 | 0.0000 | 0.0000 | 0.0000 | 0.0000 | 0.0000 |
| 209-DS | 0.0000 | 0.0000 | 0.0000 | 0.0000 | 0.0000 | 0.0000 | 0.0000 | 0.0000 | 0.0000 | N/D | 0.0000 | 0.0000 | 0.0000 | 0.0000 | 0.0000 | 0.0000 | 0.0000 |
| 210-DS | 0.0000 | 0.0000 | 0.0000 | 0.0000 | 0.0053 | 0.0006 | 0.0018 | 0.0000 | 0.0053 | 3.0000 | 0.0000 | 0.0000 | 0.0010 | 0.0000 | 0.0000 | 0.0000 | 0.0000 |
| 211-DS | 0.0000 | 0.0000 | 0.0000 | 0.0088 | 0.0921 | 0.0132 | 0.0299 | 0.0088 | 0.0921 | 2.2652 | 0.0003 | 0.0000 | 0.0175 | 0.0000 | 0.0097 | 0.0033 | 0.0046 |
| 212-DS | 0.0000 | 0.0322 | 0.0409 | 0.0646 | 0.0852 | 0.0466 | 0.0259 | 0.0324 | 0.0852 | 0.5566 | 0.0190 | 0.0001 | 0.0204 | 0.0000 | 0.0852 | 0.0466 | 0.0259 |
| 213-DS | 0.0000 | 0.0000 | 0.0000 | 0.0010 | 0.0067 | 0.0012 | 0.0025 | 0.0010 | 0.0067 | 2.0639 | 0.0000 | 0.0000 | 0.0019 | 0.0000 | 0.0000 | 0.0000 | 0.0000 |
| 214-DS | 0.0000 | 0.0000 | 0.0000 | 0.0084 | 0.0202 | 0.0049 | 0.0072 | 0.0084 | 0.0202 | 1.4710 | 0.0002 | 0.0000 | 0.0055 | 0.0000 | 0.0202 | 0.0049 | 0.0072 |
| 215-DS | 0.3333 | 1.0000 | 1.0000 | 1.0000 | 1.0000 | 0.9259 | 0.2222 | 0.0000 | 0.6667 | 0.2400 | 0.8851 | 0.8182 | 0.1317 | 1.0000 | 1.0000 | 1.0000 | 0.0000 |
| 216-DS | 0.0000 | 0.0000 | 0.0000 | 0.0017 | 0.0210 | 0.0031 | 0.0071 | 0.0017 | 0.0210 | 2.3019 | 0.0000 | 0.0000 | 0.0048 | 0.0000 | 0.0000 | 0.0000 | 0.0000 |
| 217-DS | 0.0054 | 0.0120 | 0.0208 | 0.0467 | 0.1429 | 0.0400 | 0.0451 | 0.0347 | 0.1374 | 1.1274 | 0.0243 | 0.0158 | 0.0325 | 0.0054 | 0.0833 | 0.0272 | 0.0251 |
| 218-DS | 0.0079 | 0.0097 | 0.0133 | 0.0218 | 0.0484 | 0.0192 | 0.0147 | 0.0121 | 0.0405 | 0.7652 | 0.0157 | 0.0136 | 0.0112 | 0.0079 | 0.0155 | 0.0120 | 0.0029 |
| 219-DS | 0.0000 | 0.0000 | 0.0146 | 0.0222 | 0.1075 | 0.0204 | 0.0341 | 0.0222 | 0.1075 | 1.6714 | 0.0008 | 0.0000 | 0.0203 | 0.0000 | 0.0234 | 0.0095 | 0.0106 |
| 220-DS | 0.0000 | 0.0025 | 0.0058 | 0.0071 | 0.0096 | 0.0050 | 0.0033 | 0.0046 | 0.0096 | 0.6621 | 0.0015 | 0.0000 | 0.0026 | 0.0000 | 0.0096 | 0.0050 | 0.0033 |
| 221-DS | 0.0084 | 0.0103 | 0.0120 | 0.0124 | 0.1111 | 0.0222 | 0.0334 | 0.0021 | 0.1027 | 1.5000 | 0.0143 | 0.0121 | 0.0197 | 0.0084 | 0.0127 | 0.0111 | 0.0015 |
| 222-DS | 0.0122 | 0.0261 | 0.1724 | 0.8750 | 1.0000 | 0.4267 | 0.4332 | 0.8489 | 0.9878 | 1.0153 | 0.1591 | 0.0427 | 0.3893 | 0.0122 | 1.0000 | 0.4267 | 0.4332 |
| 223-DS | 0.0080 | 0.0161 | 0.0280 | 0.0301 | 0.2143 | 0.0436 | 0.0646 | 0.0140 | 0.2063 | 1.4807 | 0.0258 | 0.0188 | 0.0379 | 0.0080 | 0.0323 | 0.0223 | 0.0096 |
| 224-DS | 0.0000 | 0.1132 | 0.3012 | 0.3458 | 0.4624 | 0.2430 | 0.1515 | 0.2326 | 0.4624 | 0.6232 | 0.0777 | 0.0001 | 0.1254 | 0.0000 | 0.4624 | 0.2430 | 0.1515 |
| 225-DS | 0.0000 | 0.0046 | 0.0189 | 0.0377 | 0.0667 | 0.0244 | 0.0249 | 0.0331 | 0.0667 | 1.0234 | 0.0042 | 0.0000 | 0.0190 | 0.0000 | 0.0667 | 0.0244 | 0.0249 |

| Topic | Statistics for Precision at the 90% interpolated recall level | | | | | | | | | | | | | | | | |
|--------|---|--------|--------|--------|--------|--------|--------|--------|--------|--------|--------|--------|--------|--------|--------|--------|--------|
| | Min | 1st Q | 2nd Q | 3rd Q | Max | Mean | Std | IQR | Range | C.Var | Geom. | Harm. | MAD | LOT | UOT | MNO | SNO |
| 201-DS | 0.0000 | 0.0000 | 0.0000 | 0.0000 | 0.0000 | 0.0000 | 0.0000 | 0.0000 | 0.0000 | N/D | 0.0000 | 0.0000 | 0.0000 | 0.0000 | 0.0000 | 0.0000 | 0.0000 |
| 202-DS | 0.0000 | 0.0069 | 0.0169 | 0.0254 | 0.0317 | 0.0161 | 0.0107 | 0.0186 | 0.0317 | 0.6632 | 0.0069 | 0.0001 | 0.0087 | 0.0000 | 0.0317 | 0.0161 | 0.0107 |
| 203-DS | 0.0281 | 0.0301 | 0.0417 | 0.0660 | 0.1111 | 0.0520 | 0.0298 | 0.0359 | 0.0830 | 0.5733 | 0.0460 | 0.0417 | 0.0231 | 0.0281 | 0.1111 | 0.0520 | 0.0298 |
| 204-DS | 0.0000 | 0.0499 | 0.1069 | 0.1418 | 0.1614 | 0.0936 | 0.0614 | 0.0919 | 0.1614 | 0.6556 | 0.0144 | 0.0000 | 0.0495 | 0.0000 | 0.1614 | 0.0936 | 0.0614 |
| 205-DS | 0.0000 | 0.0000 | 0.0000 | 0.0232 | 0.0308 | 0.0108 | 0.0132 | 0.0232 | 0.0308 | 1.2166 | 0.0003 | 0.0000 | 0.0120 | 0.0000 | 0.0308 | 0.0108 | 0.0132 |
| 206-DS | 0.0000 | 0.0040 | 0.0071 | 0.0091 | 0.0099 | 0.0063 | 0.0033 | 0.0051 | 0.0099 | 0.5208 | 0.0032 | 0.0001 | 0.0026 | 0.0000 | 0.0099 | 0.0063 | 0.0033 |
| 207-DS | 0.0000 | 0.0000 | 0.0000 | 0.0000 | 0.0000 | 0.0000 | 0.0000 | 0.0000 | 0.0000 | N/D | 0.0000 | 0.0000 | 0.0000 | 0.0000 | 0.0000 | 0.0000 | 0.0000 |
| 208-DS | 0.0000 | 0.0000 | 0.0000 | 0.0000 | 0.0000 | 0.0000 | 0.0000 | 0.0000 | 0.0000 | N/D | 0.0000 | 0.0000 | 0.0000 | 0.0000 | 0.0000 | 0.0000 | 0.0000 |
| 209-DS | 0.0000 | 0.0000 | 0.0000 | 0.0000 | 0.0000 | 0.0000 | 0.0000 | 0.0000 | 0.0000 | N/D | 0.0000 | 0.0000 | 0.0000 | 0.0000 | 0.0000 | 0.0000 | 0.0000 |
| 210-DS | 0.0000 | 0.0000 | 0.0000 | 0.0000 | 0.0053 | 0.0006 | 0.0018 | 0.0000 | 0.0053 | 3.0000 | 0.0000 | 0.0000 | 0.0010 | 0.0000 | 0.0000 | 0.0000 | 0.0000 |
| 211-DS | 0.0000 | 0.0000 | 0.0000 | 0.0084 | 0.0734 | 0.0100 | 0.0240 | 0.0084 | 0.0734 | 2.3975 | 0.0001 | 0.0000 | 0.0141 | 0.0000 | 0.0085 | 0.0021 | 0.0039 |
| 212-DS | 0.0000 | 0.0000 | 0.0342 | 0.0425 | 0.0702 | 0.0298 | 0.0258 | 0.0425 | 0.0702 | 0.8661 | 0.0026 | 0.0000 | 0.0199 | 0.0000 | 0.0702 | 0.0298 | 0.0258 |
| 213-DS | 0.0000 | 0.0000 | 0.0000 | 0.0000 | 0.0063 | 0.0007 | 0.0021 | 0.0000 | 0.0063 | 3.0000 | 0.0000 | 0.0000 | 0.0012 | 0.0000 | 0.0000 | 0.0000 | 0.0000 |
| 214-DS | 0.0000 | 0.0000 | 0.0000 | 0.0000 | 0.0115 | 0.0013 | 0.0038 | 0.0000 | 0.0115 | 3.0000 | 0.0000 | 0.0000 | 0.0023 | 0.0000 | 0.0000 | 0.0000 | 0.0000 |
| 215-DS | 0.3333 | 1.0000 | 1.0000 | 1.0000 | 1.0000 | 0.9259 | 0.2222 | 0.0000 | 0.6667 | 0.2400 | 0.8851 | 0.8182 | 0.1317 | 1.0000 | 1.0000 | 1.0000 | 0.0000 |
| 216-DS | 0.0000 | 0.0000 | 0.0000 | 0.0017 | 0.0210 | 0.0031 | 0.0071 | 0.0017 | 0.0210 | 2.3019 | 0.0000 | 0.0000 | 0.0048 | 0.0000 | 0.0000 | 0.0000 | 0.0000 |
| 217-DS | 0.0054 | 0.0120 | 0.0208 | 0.0467 | 0.1429 | 0.0400 | 0.0451 | 0.0347 | 0.1374 | 1.1274 | 0.0243 | 0.0158 | 0.0325 | 0.0054 | 0.0833 | 0.0272 | 0.0251 |
| 218-DS | 0.0079 | 0.0097 | 0.0133 | 0.0218 | 0.0484 | 0.0192 | 0.0147 | 0.0121 | 0.0405 | 0.7652 | 0.0157 | 0.0136 | 0.0112 | 0.0079 | 0.0155 | 0.0120 | 0.0029 |
| 219-DS | 0.0000 | 0.0000 | 0.0000 | 0.0161 | 0.1075 | 0.0155 | 0.0352 | 0.0161 | 0.1075 | 2.2649 | 0.0001 | 0.0000 | 0.0207 | 0.0000 | 0.0163 | 0.0040 | 0.0075 |
| 220-DS | 0.0000 | 0.0025 | 0.0058 | 0.0071 | 0.0096 | 0.0050 | 0.0033 | 0.0046 | 0.0096 | 0.6621 | 0.0015 | 0.0000 | 0.0026 | 0.0000 | 0.0096 | 0.0050 | 0.0033 |
| 221-DS | 0.0084 | 0.0103 | 0.0120 | 0.0124 | 0.1111 | 0.0222 | 0.0334 | 0.0021 | 0.1027 | 1.5000 | 0.0143 | 0.0121 | 0.0197 | 0.0084 | 0.0127 | 0.0111 | 0.0015 |
| 222-DS | 0.0062 | 0.0251 | 0.1538 | 0.7500 | 1.0000 | 0.3646 | 0.3809 | 0.7249 | 0.9938 | 1.0446 | 0.1280 | 0.0273 | 0.3267 | 0.0062 | 1.0000 | 0.3646 | 0.3809 |
| 223-DS | 0.0080 | 0.0161 | 0.0280 | 0.0301 | 0.2143 | 0.0436 | 0.0646 | 0.0140 | 0.2063 | 1.4807 | 0.0258 | 0.0188 | 0.0379 | 0.0080 | 0.0323 | 0.0223 | 0.0096 |
| 224-DS | 0.0000 | 0.0932 | 0.2500 | 0.3042 | 0.3333 | 0.2079 | 0.1225 | 0.2110 | 0.3333 | 0.5889 | 0.0683 | 0.0001 | 0.1014 | 0.0000 | 0.3333 | 0.2079 | 0.1225 |
| 225-DS | 0.0000 | 0.0046 | 0.0189 | 0.0377 | 0.0667 | 0.0244 | 0.0249 | 0.0331 | 0.0667 | 1.0234 | 0.0042 | 0.0000 | 0.0190 | 0.0000 | 0.0667 | 0.0244 | 0.0249 |

| Statistics for Precision at the 100% interpolated recall level | | | | | | | | | | | | | | | | | |
|--|--------|--------|--------|--------|--------|--------|--------|--------|--------|--------|--------|--------|--------|--------|--------|--------|--------|
| Topic | Min | 1st Q | 2nd Q | 3rd Q | Max | Mean | Std | IQR | Range | C.Var | Geom. | Harm. | MAD | LOT | UOT | MNO | SNO |
| 201-DS | 0.0000 | 0.0000 | 0.0000 | 0.0000 | 0.0000 | 0.0000 | 0.0000 | 0.0000 | 0.0000 | N/D | 0.0000 | 0.0000 | 0.0000 | 0.0000 | 0.0000 | 0.0000 | 0.0000 |
| 202-DS | 0.0000 | 0.0069 | 0.0169 | 0.0254 | 0.0317 | 0.0161 | 0.0107 | 0.0186 | 0.0317 | 0.6632 | 0.0069 | 0.0001 | 0.0087 | 0.0000 | 0.0317 | 0.0161 | 0.0107 |
| 203-DS | 0.0242 | 0.0283 | 0.0300 | 0.0426 | 0.0739 | 0.0379 | 0.0170 | 0.0143 | 0.0498 | 0.4476 | 0.0353 | 0.0334 | 0.0127 | 0.0242 | 0.0590 | 0.0334 | 0.0110 |
| 204-DS | 0.0000 | 0.0000 | 0.0000 | 0.0000 | 0.0000 | 0.0000 | 0.0000 | 0.0000 | 0.0000 | N/D | 0.0000 | 0.0000 | 0.0000 | 0.0000 | 0.0000 | 0.0000 | 0.0000 |
| 205-DS | 0.0000 | 0.0000 | 0.0000 | 0.0000 | 0.0000 | 0.0000 | 0.0000 | 0.0000 | 0.0000 | N/D | 0.0000 | 0.0000 | 0.0000 | 0.0000 | 0.0000 | 0.0000 | 0.0000 |
| 206-DS | 0.0000 | 0.0040 | 0.0071 | 0.0091 | 0.0099 | 0.0063 | 0.0033 | 0.0051 | 0.0099 | 0.5208 | 0.0032 | 0.0001 | 0.0026 | 0.0000 | 0.0099 | 0.0063 | 0.0033 |
| 207-DS | 0.0000 | 0.0000 | 0.0000 | 0.0000 | 0.0000 | 0.0000 | 0.0000 | 0.0000 | 0.0000 | N/D | 0.0000 | 0.0000 | 0.0000 | 0.0000 | 0.0000 | 0.0000 | 0.0000 |
| 208-DS | 0.0000 | 0.0000 | 0.0000 | 0.0000 | 0.0000 | 0.0000 | 0.0000 | 0.0000 | 0.0000 | N/D | 0.0000 | 0.0000 | 0.0000 | 0.0000 | 0.0000 | 0.0000 | 0.0000 |
| 209-DS | 0.0000 | 0.0000 | 0.0000 | 0.0000 | 0.0000 | 0.0000 | 0.0000 | 0.0000 | 0.0000 | N/D | 0.0000 | 0.0000 | 0.0000 | 0.0000 | 0.0000 | 0.0000 | 0.0000 |
| 210-DS | 0.0000 | 0.0000 | 0.0000 | 0.0000 | 0.0053 | 0.0006 | 0.0018 | 0.0000 | 0.0053 | 3.0000 | 0.0000 | 0.0000 | 0.0010 | 0.0000 | 0.0000 | 0.0000 | 0.0000 |
| 211-DS | 0.0000 | 0.0000 | 0.0000 | 0.0084 | 0.0734 | 0.0100 | 0.0240 | 0.0084 | 0.0734 | 2.3975 | 0.0001 | 0.0000 | 0.0141 | 0.0000 | 0.0085 | 0.0021 | 0.0039 |
| 212-DS | 0.0000 | 0.0000 | 0.0000 | 0.0186 | 0.0675 | 0.0137 | 0.0221 | 0.0186 | 0.0675 | 1.6110 | 0.0003 | 0.0000 | 0.0152 | 0.0000 | 0.0206 | 0.0070 | 0.0097 |
| 213-DS | 0.0000 | 0.0000 | 0.0000 | 0.0000 | 0.0063 | 0.0007 | 0.0021 | 0.0000 | 0.0063 | 3.0000 | 0.0000 | 0.0000 | 0.0012 | 0.0000 | 0.0000 | 0.0000 | 0.0000 |
| 214-DS | 0.0000 | 0.0000 | 0.0000 | 0.0000 | 0.0115 | 0.0013 | 0.0038 | 0.0000 | 0.0115 | 3.0000 | 0.0000 | 0.0000 | 0.0023 | 0.0000 | 0.0000 | 0.0000 | 0.0000 |
| 215-DS | 0.3333 | 1.0000 | 1.0000 | 1.0000 | 1.0000 | 0.9259 | 0.2222 | 0.0000 | 0.6667 | 0.2400 | 0.8851 | 0.8182 | 0.1317 | 1.0000 | 1.0000 | 1.0000 | 0.0000 |
| 216-DS | 0.0000 | 0.0000 | 0.0000 | 0.0017 | 0.0210 | 0.0031 | 0.0071 | 0.0017 | 0.0210 | 2.3019 | 0.0000 | 0.0000 | 0.0048 | 0.0000 | 0.0000 | 0.0000 | 0.0000 |
| 217-DS | 0.0054 | 0.0120 | 0.0208 | 0.0467 | 0.1429 | 0.0400 | 0.0451 | 0.0347 | 0.1374 | 1.1274 | 0.0243 | 0.0158 | 0.0325 | 0.0054 | 0.0833 | 0.0272 | 0.0251 |
| 218-DS | 0.0079 | 0.0097 | 0.0133 | 0.0218 | 0.0484 | 0.0192 | 0.0147 | 0.0121 | 0.0405 | 0.7652 | 0.0157 | 0.0136 | 0.0112 | 0.0079 | 0.0155 | 0.0120 | 0.0029 |
| 219-DS | 0.0000 | 0.0000 | 0.0000 | 0.0000 | 0.0000 | 0.0000 | 0.0000 | 0.0000 | 0.0000 | N/D | 0.0000 | 0.0000 | 0.0000 | 0.0000 | 0.0000 | 0.0000 | 0.0000 |
| 220-DS | 0.0000 | 0.0025 | 0.0058 | 0.0071 | 0.0096 | 0.0050 | 0.0033 | 0.0046 | 0.0096 | 0.6621 | 0.0015 | 0.0000 | 0.0026 | 0.0000 | 0.0096 | 0.0050 | 0.0033 |
| 221-DS | 0.0084 | 0.0103 | 0.0120 | 0.0124 | 0.1111 | 0.0222 | 0.0334 | 0.0021 | 0.1027 | 1.5000 | 0.0143 | 0.0121 | 0.0197 | 0.0084 | 0.0127 | 0.0111 | 0.0015 |
| 222-DS | 0.0062 | 0.0251 | 0.1538 | 0.7500 | 1.0000 | 0.3646 | 0.3809 | 0.7249 | 0.9938 | 1.0446 | 0.1280 | 0.0273 | 0.3267 | 0.0062 | 1.0000 | 0.3646 | 0.3809 |
| 223-DS | 0.0080 | 0.0161 | 0.0280 | 0.0301 | 0.2143 | 0.0436 | 0.0646 | 0.0140 | 0.2063 | 1.4807 | 0.0258 | 0.0188 | 0.0379 | 0.0080 | 0.0323 | 0.0223 | 0.0096 |
| 224-DS | 0.0000 | 0.0000 | 0.0000 | 0.0150 | 0.2366 | 0.0330 | 0.0789 | 0.0150 | 0.2366 | 2.3931 | 0.0001 | 0.0000 | 0.0513 | 0.0000 | 0.0000 | 0.0000 | 0.0000 |
| 225-DS | 0.0000 | 0.0046 | 0.0189 | 0.0377 | 0.0667 | 0.0244 | 0.0249 | 0.0331 | 0.0667 | 1.0234 | 0.0042 | 0.0000 | 0.0190 | 0.0000 | 0.0667 | 0.0244 | 0.0249 |

| Topic | Statistics for P@5 | | | | | | | | | | | | | | | | |
|--------|--------------------|--------|--------|--------|--------|--------|--------|--------|--------|--------|--------|--------|--------|--------|--------|--------|--------|
| | Min | 1st Q | 2nd Q | 3rd Q | Max | Mean | Std | IQR | Range | C.Var | Geom. | Harm. | MAD | LOT | UOT | MNO | SNO |
| 201-DS | 0.0000 | 0.0000 | 0.0000 | 0.0500 | 0.4000 | 0.0667 | 0.1414 | 0.0500 | 0.4000 | 2.1213 | 0.0001 | 0.0000 | 0.1037 | 0.0000 | 0.0000 | 0.0000 | 0.0000 |
| 202-DS | 0.0000 | 0.0000 | 0.0000 | 0.0000 | 0.0000 | 0.0000 | 0.0000 | 0.0000 | 0.0000 | N/D | 0.0000 | 0.0000 | 0.0000 | 0.0000 | 0.0000 | 0.0000 | 0.0000 |
| 203-DS | 0.0000 | 0.0000 | 0.2000 | 0.2000 | 0.4000 | 0.1556 | 0.1333 | 0.2000 | 0.4000 | 0.8571 | 0.0080 | 0.0000 | 0.1037 | 0.0000 | 0.4000 | 0.1556 | 0.1333 |
| 204-DS | 0.0000 | 0.1500 | 0.4000 | 0.6000 | 0.6000 | 0.3333 | 0.2449 | 0.4500 | 0.6000 | 0.7348 | 0.0373 | 0.0000 | 0.2074 | 0.0000 | 0.6000 | 0.3333 | 0.2449 |
| 205-DS | 0.0000 | 0.0000 | 0.0000 | 0.0500 | 0.2000 | 0.0444 | 0.0882 | 0.0500 | 0.2000 | 1.9843 | 0.0001 | 0.0000 | 0.0691 | 0.0000 | 0.0000 | 0.0000 | 0.0000 |
| 206-DS | 0.0000 | 0.0000 | 0.0000 | 0.0500 | 0.2000 | 0.0444 | 0.0882 | 0.0500 | 0.2000 | 1.9843 | 0.0001 | 0.0000 | 0.0691 | 0.0000 | 0.0000 | 0.0000 | 0.0000 |
| 207-DS | 0.0000 | 0.0000 | 0.0000 | 0.0000 | 0.0000 | 0.0000 | 0.0000 | 0.0000 | 0.0000 | N/D | 0.0000 | 0.0000 | 0.0000 | 0.0000 | 0.0000 | 0.0000 | 0.0000 |
| 208-DS | 0.0000 | 0.0000 | 0.0000 | 0.0000 | 0.0000 | 0.0000 | 0.0000 | 0.0000 | 0.0000 | N/D | 0.0000 | 0.0000 | 0.0000 | 0.0000 | 0.0000 | 0.0000 | 0.0000 |
| 209-DS | 0.0000 | 0.0000 | 0.0000 | 0.0000 | 0.0000 | 0.0000 | 0.0000 | 0.0000 | 0.0000 | N/D | 0.0000 | 0.0000 | 0.0000 | 0.0000 | 0.0000 | 0.0000 | 0.0000 |
| 210-DS | 0.0000 | 0.0000 | 0.0000 | 0.0000 | 0.0000 | 0.0000 | 0.0000 | 0.0000 | 0.0000 | N/D | 0.0000 | 0.0000 | 0.0000 | 0.0000 | 0.0000 | 0.0000 | 0.0000 |
| 211-DS | 0.0000 | 0.0000 | 0.0000 | 0.2000 | 0.2000 | 0.0667 | 0.1000 | 0.2000 | 0.2000 | 1.5000 | 0.0003 | 0.0000 | 0.0889 | 0.0000 | 0.2000 | 0.0667 | 0.1000 |
| 212-DS | 0.0000 | 0.0000 | 0.0000 | 0.0000 | 0.2000 | 0.0222 | 0.0667 | 0.0000 | 0.2000 | 3.0000 | 0.0000 | 0.0000 | 0.0395 | 0.0000 | 0.0000 | 0.0000 | 0.0000 |
| 213-DS | 0.0000 | 0.0000 | 0.0000 | 0.0000 | 0.0000 | 0.0000 | 0.0000 | 0.0000 | 0.0000 | N/D | 0.0000 | 0.0000 | 0.0000 | 0.0000 | 0.0000 | 0.0000 | 0.0000 |
| 214-DS | 0.0000 | 0.1500 | 0.2000 | 0.2000 | 0.2000 | 0.1556 | 0.0882 | 0.0500 | 0.2000 | 0.5669 | 0.0221 | 0.0000 | 0.0691 | 0.2000 | 0.2000 | 0.2000 | 0.0000 |
| 215-DS | 0.2000 | 0.2000 | 0.2000 | 0.2000 | 0.2000 | 0.2000 | 0.0000 | 0.0000 | 0.0000 | 0.0000 | 0.2000 | 0.2000 | 0.0000 | 0.2000 | 0.2000 | 0.2000 | 0.0000 |
| 216-DS | 0.0000 | 0.0000 | 0.0000 | 0.0000 | 0.0000 | 0.0000 | 0.0000 | 0.0000 | 0.0000 | N/D | 0.0000 | 0.0000 | 0.0000 | 0.0000 | 0.0000 | 0.0000 | 0.0000 |
| 217-DS | 0.0000 | 0.0000 | 0.0000 | 0.0000 | 0.0000 | 0.0000 | 0.0000 | 0.0000 | 0.0000 | N/D | 0.0000 | 0.0000 | 0.0000 | 0.0000 | 0.0000 | 0.0000 | 0.0000 |
| 218-DS | 0.0000 | 0.0000 | 0.0000 | 0.0000 | 0.0000 | 0.0000 | 0.0000 | 0.0000 | 0.0000 | N/D | 0.0000 | 0.0000 | 0.0000 | 0.0000 | 0.0000 | 0.0000 | 0.0000 |
| 219-DS | 0.4000 | 0.4000 | 0.6000 | 1.0000 | 1.0000 | 0.6889 | 0.2667 | 0.6000 | 0.6000 | 0.3871 | 0.6416 | 0.5967 | 0.2321 | 0.4000 | 1.0000 | 0.6889 | 0.2667 |
| 220-DS | 0.0000 | 0.0000 | 0.0000 | 0.2000 | 0.2000 | 0.0889 | 0.1054 | 0.2000 | 0.2000 | 1.1859 | 0.0008 | 0.0000 | 0.0988 | 0.0000 | 0.2000 | 0.0889 | 0.1054 |
| 221-DS | 0.0000 | 0.0000 | 0.0000 | 0.0000 | 0.0000 | 0.0000 | 0.0000 | 0.0000 | 0.0000 | N/D | 0.0000 | 0.0000 | 0.0000 | 0.0000 | 0.0000 | 0.0000 | 0.0000 |
| 222-DS | 0.0000 | 0.1500 | 0.4000 | 0.8500 | 1.0000 | 0.4667 | 0.4000 | 0.7000 | 1.0000 | 0.8571 | 0.0451 | 0.0000 | 0.3407 | 0.0000 | 1.0000 | 0.4667 | 0.4000 |
| 223-DS | 0.0000 | 0.2000 | 0.4000 | 0.4000 | 0.4000 | 0.3111 | 0.1453 | 0.2000 | 0.4000 | 0.4670 | 0.1056 | 0.0001 | 0.1185 | 0.0000 | 0.4000 | 0.3111 | 0.1453 |
| 224-DS | 0.0000 | 0.3500 | 0.8000 | 0.8000 | 1.0000 | 0.5778 | 0.3383 | 0.4500 | 1.0000 | 0.5855 | 0.1719 | 0.0001 | 0.2914 | 0.0000 | 1.0000 | 0.5778 | 0.3383 |
| 225-DS | 0.0000 | 0.0000 | 0.0000 | 0.0000 | 0.0000 | 0.0000 | 0.0000 | 0.0000 | 0.0000 | N/D | 0.0000 | 0.0000 | 0.0000 | 0.0000 | 0.0000 | 0.0000 | 0.0000 |

| Topic | Statistics for P@10 | | | | | | | | | | | | | | | | |
|--------|---------------------|--------|--------|--------|--------|--------|--------|--------|--------|--------|--------|--------|--------|--------|--------|--------|--------|
| | Min | 1st Q | 2nd Q | 3rd Q | Max | Mean | Std | IQR | Range | C.Var | Geom. | Harm. | MAD | LOT | UOT | MNO | SNO |
| 201-DS | 0.0000 | 0.0000 | 0.1000 | 0.2000 | 0.2000 | 0.0889 | 0.0928 | 0.2000 | 0.2000 | 1.0440 | 0.0021 | 0.0000 | 0.0790 | 0.0000 | 0.2000 | 0.0889 | 0.0928 |
| 202-DS | 0.0000 | 0.0000 | 0.0000 | 0.0250 | 0.1000 | 0.0222 | 0.0441 | 0.0250 | 0.1000 | 1.9843 | 0.0001 | 0.0000 | 0.0346 | 0.0000 | 0.0000 | 0.0000 | 0.0000 |
| 203-DS | 0.0000 | 0.0750 | 0.2000 | 0.2000 | 0.5000 | 0.1778 | 0.1481 | 0.1250 | 0.5000 | 0.8333 | 0.0227 | 0.0000 | 0.0963 | 0.0000 | 0.2000 | 0.1375 | 0.0916 |
| 204-DS | 0.2000 | 0.2750 | 0.3000 | 0.5250 | 0.7000 | 0.3889 | 0.1764 | 0.2500 | 0.5000 | 0.4536 | 0.3555 | 0.3261 | 0.1432 | 0.2000 | 0.7000 | 0.3889 | 0.1764 |
| 205-DS | 0.0000 | 0.0000 | 0.0000 | 0.1250 | 0.2000 | 0.0667 | 0.0866 | 0.1250 | 0.2000 | 1.2990 | 0.0007 | 0.0000 | 0.0741 | 0.0000 | 0.2000 | 0.0667 | 0.0866 |
| 206-DS | 0.0000 | 0.0000 | 0.0000 | 0.0250 | 0.1000 | 0.0222 | 0.0441 | 0.0250 | 0.1000 | 1.9843 | 0.0001 | 0.0000 | 0.0346 | 0.0000 | 0.0000 | 0.0000 | 0.0000 |
| 207-DS | 0.0000 | 0.0000 | 0.0000 | 0.0000 | 0.0000 | 0.0000 | 0.0000 | 0.0000 | 0.0000 | N/D | 0.0000 | 0.0000 | 0.0000 | 0.0000 | 0.0000 | 0.0000 | 0.0000 |
| 208-DS | 0.0000 | 0.0000 | 0.0000 | 0.0000 | 0.0000 | 0.0000 | 0.0000 | 0.0000 | 0.0000 | N/D | 0.0000 | 0.0000 | 0.0000 | 0.0000 | 0.0000 | 0.0000 | 0.0000 |
| 209-DS | 0.0000 | 0.0000 | 0.0000 | 0.0000 | 0.0000 | 0.0000 | 0.0000 | 0.0000 | 0.0000 | N/D | 0.0000 | 0.0000 | 0.0000 | 0.0000 | 0.0000 | 0.0000 | 0.0000 |
| 210-DS | 0.0000 | 0.0000 | 0.0000 | 0.0000 | 0.0000 | 0.0000 | 0.0000 | 0.0000 | 0.0000 | N/D | 0.0000 | 0.0000 | 0.0000 | 0.0000 | 0.0000 | 0.0000 | 0.0000 |
| 211-DS | 0.0000 | 0.0000 | 0.0000 | 0.1000 | 0.1000 | 0.0333 | 0.0500 | 0.1000 | 0.1000 | 1.5000 | 0.0002 | 0.0000 | 0.0444 | 0.0000 | 0.1000 | 0.0333 | 0.0500 |
| 212-DS | 0.0000 | 0.0000 | 0.0000 | 0.1250 | 0.2000 | 0.0667 | 0.0866 | 0.1250 | 0.2000 | 1.2990 | 0.0007 | 0.0000 | 0.0741 | 0.0000 | 0.2000 | 0.0667 | 0.0866 |
| 213-DS | 0.0000 | 0.0000 | 0.0000 | 0.0000 | 0.0000 | 0.0000 | 0.0000 | 0.0000 | 0.0000 | N/D | 0.0000 | 0.0000 | 0.0000 | 0.0000 | 0.0000 | 0.0000 | 0.0000 |
| 214-DS | 0.0000 | 0.0750 | 0.1000 | 0.1000 | 0.1000 | 0.0778 | 0.0441 | 0.0250 | 0.1000 | 0.5669 | 0.0129 | 0.0000 | 0.0346 | 0.1000 | 0.1000 | 0.1000 | 0.0000 |
| 215-DS | 0.1000 | 0.1000 | 0.1000 | 0.1000 | 0.1000 | 0.1000 | 0.0000 | 0.0000 | 0.0000 | 0.0000 | 0.1000 | 0.1000 | 0.0000 | 0.1000 | 0.1000 | 0.1000 | 0.0000 |
| 216-DS | 0.0000 | 0.0000 | 0.0000 | 0.0000 | 0.0000 | 0.0000 | 0.0000 | 0.0000 | 0.0000 | N/D | 0.0000 | 0.0000 | 0.0000 | 0.0000 | 0.0000 | 0.0000 | 0.0000 |
| 217-DS | 0.0000 | 0.0000 | 0.0000 | 0.0250 | 0.1000 | 0.0222 | 0.0441 | 0.0250 | 0.1000 | 1.9843 | 0.0001 | 0.0000 | 0.0346 | 0.0000 | 0.0000 | 0.0000 | 0.0000 |
| 218-DS | 0.0000 | 0.0000 | 0.0000 | 0.0000 | 0.1000 | 0.0111 | 0.0333 | 0.0000 | 0.1000 | 3.0000 | 0.0000 | 0.0000 | 0.0198 | 0.0000 | 0.0000 | 0.0000 | 0.0000 |
| 219-DS | 0.2000 | 0.2000 | 0.4000 | 0.5000 | 0.6000 | 0.3889 | 0.1537 | 0.3000 | 0.4000 | 0.3951 | 0.3578 | 0.3253 | 0.1259 | 0.2000 | 0.6000 | 0.3889 | 0.1537 |
| 220-DS | 0.0000 | 0.0000 | 0.0000 | 0.1000 | 0.1000 | 0.0444 | 0.0527 | 0.1000 | 0.1000 | 1.1859 | 0.0006 | 0.0000 | 0.0494 | 0.0000 | 0.1000 | 0.0444 | 0.0527 |
| 221-DS | 0.0000 | 0.0000 | 0.0000 | 0.0000 | 0.1000 | 0.0111 | 0.0333 | 0.0000 | 0.1000 | 3.0000 | 0.0000 | 0.0000 | 0.0198 | 0.0000 | 0.0000 | 0.0000 | 0.0000 |
| 222-DS | 0.0000 | 0.0750 | 0.2000 | 0.6000 | 0.6000 | 0.3111 | 0.2619 | 0.5250 | 0.6000 | 0.8419 | 0.0327 | 0.0000 | 0.2346 | 0.0000 | 0.6000 | 0.3111 | 0.2619 |
| 223-DS | 0.0000 | 0.2000 | 0.2000 | 0.2000 | 0.2000 | 0.1778 | 0.0667 | 0.0000 | 0.2000 | 0.3750 | 0.0665 | 0.0001 | 0.0395 | 0.2000 | 0.2000 | 0.2000 | 0.0000 |
| 224-DS | 0.1000 | 0.2750 | 0.5000 | 0.6000 | 0.8000 | 0.4444 | 0.2186 | 0.3250 | 0.7000 | 0.4918 | 0.3819 | 0.3059 | 0.1728 | 0.1000 | 0.8000 | 0.4444 | 0.2186 |
| 225-DS | 0.0000 | 0.0000 | 0.0000 | 0.0000 | 0.0000 | 0.0000 | 0.0000 | 0.0000 | 0.0000 | N/D | 0.0000 | 0.0000 | 0.0000 | 0.0000 | 0.0000 | 0.0000 | 0.0000 |

| Topic | Statistics for P@15 | | | | | | | | | | | | | | | | |
|--------|---------------------|--------|--------|--------|--------|--------|--------|--------|--------|--------|--------|--------|--------|--------|--------|--------|--------|
| | Min | 1st Q | 2nd Q | 3rd Q | Max | Mean | Std | IQR | Range | C.Var | Geom. | Harm. | MAD | LOT | UOT | MNO | SNO |
| 201-DS | 0.0000 | 0.0000 | 0.0667 | 0.1333 | 0.1333 | 0.0593 | 0.0619 | 0.1333 | 0.1333 | 1.0440 | 0.0017 | 0.0000 | 0.0527 | 0.0000 | 0.1333 | 0.0593 | 0.0619 |
| 202-DS | 0.0000 | 0.0000 | 0.0000 | 0.0667 | 0.0667 | 0.0222 | 0.0333 | 0.0667 | 0.0667 | 1.5000 | 0.0002 | 0.0000 | 0.0296 | 0.0000 | 0.0667 | 0.0222 | 0.0333 |
| 203-DS | 0.0667 | 0.1333 | 0.1333 | 0.1500 | 0.3333 | 0.1556 | 0.0745 | 0.0167 | 0.2667 | 0.4792 | 0.1430 | 0.1324 | 0.0494 | 0.1333 | 0.1333 | 0.1333 | 0.0000 |
| 204-DS | 0.2667 | 0.2667 | 0.3333 | 0.4000 | 0.6000 | 0.3704 | 0.1338 | 0.1333 | 0.3333 | 0.3612 | 0.3526 | 0.3386 | 0.1021 | 0.2667 | 0.3333 | 0.3048 | 0.0356 |
| 205-DS | 0.0000 | 0.0000 | 0.0667 | 0.1333 | 0.2000 | 0.0815 | 0.0729 | 0.1333 | 0.2000 | 0.8942 | 0.0050 | 0.0000 | 0.0609 | 0.0000 | 0.2000 | 0.0815 | 0.0729 |
| 206-DS | 0.0000 | 0.0000 | 0.0000 | 0.0167 | 0.0667 | 0.0148 | 0.0294 | 0.0167 | 0.0667 | 1.9843 | 0.0001 | 0.0000 | 0.0230 | 0.0000 | 0.0000 | 0.0000 | 0.0000 |
| 207-DS | 0.0000 | 0.0000 | 0.0000 | 0.0833 | 0.1333 | 0.0370 | 0.0588 | 0.0833 | 0.1333 | 1.5875 | 0.0002 | 0.0000 | 0.0494 | 0.0000 | 0.1333 | 0.0370 | 0.0588 |
| 208-DS | 0.0000 | 0.0000 | 0.0000 | 0.0000 | 0.0000 | 0.0000 | 0.0000 | 0.0000 | 0.0000 | N/D | 0.0000 | 0.0000 | 0.0000 | 0.0000 | 0.0000 | 0.0000 | 0.0000 |
| 209-DS | 0.0000 | 0.0000 | 0.0000 | 0.0000 | 0.0000 | 0.0000 | 0.0000 | 0.0000 | 0.0000 | N/D | 0.0000 | 0.0000 | 0.0000 | 0.0000 | 0.0000 | 0.0000 | 0.0000 |
| 210-DS | 0.0000 | 0.0000 | 0.0000 | 0.0000 | 0.0000 | 0.0000 | 0.0000 | 0.0000 | 0.0000 | N/D | 0.0000 | 0.0000 | 0.0000 | 0.0000 | 0.0000 | 0.0000 | 0.0000 |
| 211-DS | 0.0000 | 0.0000 | 0.0000 | 0.0667 | 0.1333 | 0.0296 | 0.0484 | 0.0667 | 0.1333 | 1.6346 | 0.0002 | 0.0000 | 0.0395 | 0.0000 | 0.1333 | 0.0296 | 0.0484 |
| 212-DS | 0.0000 | 0.0000 | 0.0667 | 0.0833 | 0.1333 | 0.0593 | 0.0521 | 0.0833 | 0.1333 | 0.8795 | 0.0041 | 0.0000 | 0.0395 | 0.0000 | 0.1333 | 0.0593 | 0.0521 |
| 213-DS | 0.0000 | 0.0000 | 0.0000 | 0.0000 | 0.1333 | 0.0148 | 0.0444 | 0.0000 | 0.1333 | 3.0000 | 0.0000 | 0.0000 | 0.0263 | 0.0000 | 0.0000 | 0.0000 | 0.0000 |
| 214-DS | 0.0000 | 0.0500 | 0.0667 | 0.0667 | 0.0667 | 0.0519 | 0.0294 | 0.0167 | 0.0667 | 0.5669 | 0.0094 | 0.0000 | 0.0230 | 0.0667 | 0.0667 | 0.0667 | 0.0000 |
| 215-DS | 0.0667 | 0.0667 | 0.0667 | 0.0667 | 0.0667 | 0.0667 | 0.0000 | 0.0000 | 0.0000 | 0.0000 | 0.0667 | 0.0667 | 0.0000 | 0.0667 | 0.0667 | 0.0667 | 0.0000 |
| 216-DS | 0.0000 | 0.0000 | 0.0000 | 0.0000 | 0.0000 | 0.0000 | 0.0000 | 0.0000 | 0.0000 | N/D | 0.0000 | 0.0000 | 0.0000 | 0.0000 | 0.0000 | 0.0000 | 0.0000 |
| 217-DS | 0.0000 | 0.0000 | 0.0000 | 0.0167 | 0.1333 | 0.0222 | 0.0471 | 0.0167 | 0.1333 | 2.1213 | 0.0001 | 0.0000 | 0.0346 | 0.0000 | 0.0000 | 0.0000 | 0.0000 |
| 218-DS | 0.0000 | 0.0000 | 0.0000 | 0.0167 | 0.0667 | 0.0148 | 0.0294 | 0.0167 | 0.0667 | 1.9843 | 0.0001 | 0.0000 | 0.0230 | 0.0000 | 0.0000 | 0.0000 | 0.0000 |
| 219-DS | 0.1333 | 0.1833 | 0.2667 | 0.3333 | 0.4000 | 0.2667 | 0.0943 | 0.1500 | 0.2667 | 0.3536 | 0.2495 | 0.2308 | 0.0741 | 0.1333 | 0.4000 | 0.2667 | 0.0943 |
| 220-DS | 0.0000 | 0.0000 | 0.0000 | 0.0667 | 0.0667 | 0.0296 | 0.0351 | 0.0667 | 0.0667 | 1.1859 | 0.0005 | 0.0000 | 0.0329 | 0.0000 | 0.0667 | 0.0296 | 0.0351 |
| 221-DS | 0.0000 | 0.0000 | 0.0000 | 0.0000 | 0.0667 | 0.0074 | 0.0222 | 0.0000 | 0.0667 | 3.0000 | 0.0000 | 0.0000 | 0.0132 | 0.0000 | 0.0000 | 0.0000 | 0.0000 |
| 222-DS | 0.0000 | 0.1000 | 0.2000 | 0.4000 | 0.4000 | 0.2296 | 0.1736 | 0.3000 | 0.4000 | 0.7558 | 0.0275 | 0.0000 | 0.1514 | 0.0000 | 0.4000 | 0.2296 | 0.1736 |
| 223-DS | 0.0667 | 0.1333 | 0.1333 | 0.1333 | 0.2000 | 0.1333 | 0.0333 | 0.0000 | 0.1333 | 0.2500 | 0.1291 | 0.1241 | 0.0148 | 0.1333 | 0.1333 | 0.1333 | 0.0000 |
| 224-DS | 0.1333 | 0.2500 | 0.4000 | 0.5500 | 0.6667 | 0.3926 | 0.1869 | 0.3000 | 0.5333 | 0.4761 | 0.3483 | 0.3032 | 0.1564 | 0.1333 | 0.6667 | 0.3926 | 0.1869 |
| 225-DS | 0.0000 | 0.0000 | 0.0000 | 0.0000 | 0.0667 | 0.0074 | 0.0222 | 0.0000 | 0.0667 | 3.0000 | 0.0000 | 0.0000 | 0.0132 | 0.0000 | 0.0000 | 0.0000 | 0.0000 |

| Topic | Statistics for P@20 | | | | | | | | | | | | | | | | |
|--------|---------------------|--------|--------|--------|--------|--------|--------|--------|--------|--------|--------|--------|--------|--------|--------|--------|--------|
| | Min | 1st Q | 2nd Q | 3rd Q | Max | Mean | Std | IQR | Range | C.Var | Geom. | Harm. | MAD | LOT | UOT | MNO | SNO |
| 201-DS | 0.0000 | 0.0000 | 0.0500 | 0.1000 | 0.1000 | 0.0444 | 0.0464 | 0.1000 | 0.1000 | 1.0440 | 0.0014 | 0.0000 | 0.0395 | 0.0000 | 0.1000 | 0.0444 | 0.0464 |
| 202-DS | 0.0000 | 0.0000 | 0.0000 | 0.0500 | 0.0500 | 0.0167 | 0.0250 | 0.0500 | 0.0500 | 1.5000 | 0.0002 | 0.0000 | 0.0222 | 0.0000 | 0.0500 | 0.0167 | 0.0250 |
| 203-DS | 0.0500 | 0.1375 | 0.1500 | 0.2000 | 0.3000 | 0.1667 | 0.0707 | 0.0625 | 0.2500 | 0.4243 | 0.1509 | 0.1317 | 0.0519 | 0.0500 | 0.2000 | 0.1500 | 0.0535 |
| 204-DS | 0.2000 | 0.2875 | 0.3500 | 0.3875 | 0.6000 | 0.3556 | 0.1236 | 0.1000 | 0.4000 | 0.3476 | 0.3382 | 0.3225 | 0.0864 | 0.2000 | 0.5000 | 0.3250 | 0.0886 |
| 205-DS | 0.0000 | 0.0375 | 0.0500 | 0.1500 | 0.1500 | 0.0778 | 0.0618 | 0.1125 | 0.1500 | 0.7946 | 0.0117 | 0.0000 | 0.0531 | 0.0000 | 0.1500 | 0.0778 | 0.0618 |
| 206-DS | 0.0000 | 0.0000 | 0.0000 | 0.0500 | 0.0500 | 0.0222 | 0.0264 | 0.0500 | 0.0500 | 1.1859 | 0.0004 | 0.0000 | 0.0247 | 0.0000 | 0.0500 | 0.0222 | 0.0264 |
| 207-DS | 0.0000 | 0.0000 | 0.0500 | 0.0750 | 0.1500 | 0.0500 | 0.0612 | 0.0750 | 0.1500 | 1.2247 | 0.0014 | 0.0000 | 0.0444 | 0.0000 | 0.1500 | 0.0500 | 0.0612 |
| 208-DS | 0.0000 | 0.0000 | 0.0000 | 0.0000 | 0.0000 | 0.0000 | 0.0000 | 0.0000 | 0.0000 | N/D | 0.0000 | 0.0000 | 0.0000 | 0.0000 | 0.0000 | 0.0000 | 0.0000 |
| 209-DS | 0.0000 | 0.0000 | 0.0000 | 0.0000 | 0.0000 | 0.0000 | 0.0000 | 0.0000 | 0.0000 | N/D | 0.0000 | 0.0000 | 0.0000 | 0.0000 | 0.0000 | 0.0000 | 0.0000 |
| 210-DS | 0.0000 | 0.0000 | 0.0000 | 0.0000 | 0.0000 | 0.0000 | 0.0000 | 0.0000 | 0.0000 | N/D | 0.0000 | 0.0000 | 0.0000 | 0.0000 | 0.0000 | 0.0000 | 0.0000 |
| 211-DS | 0.0000 | 0.0000 | 0.0000 | 0.0500 | 0.1000 | 0.0222 | 0.0363 | 0.0500 | 0.1000 | 1.6346 | 0.0002 | 0.0000 | 0.0296 | 0.0000 | 0.1000 | 0.0222 | 0.0363 |
| 212-DS | 0.0000 | 0.0000 | 0.0500 | 0.0625 | 0.1500 | 0.0500 | 0.0500 | 0.0625 | 0.1500 | 1.0000 | 0.0036 | 0.0000 | 0.0333 | 0.0000 | 0.1500 | 0.0500 | 0.0500 |
| 213-DS | 0.0000 | 0.0000 | 0.0000 | 0.0000 | 0.1000 | 0.0111 | 0.0333 | 0.0000 | 0.1000 | 3.0000 | 0.0000 | 0.0000 | 0.0198 | 0.0000 | 0.0000 | 0.0000 | 0.0000 |
| 214-DS | 0.0000 | 0.0500 | 0.0500 | 0.0500 | 0.0500 | 0.0444 | 0.0167 | 0.0000 | 0.0500 | 0.3750 | 0.0194 | 0.0001 | 0.0099 | 0.0500 | 0.0500 | 0.0500 | 0.0000 |
| 215-DS | 0.0500 | 0.0500 | 0.0500 | 0.0500 | 0.0500 | 0.0500 | 0.0000 | 0.0000 | 0.0000 | 0.0000 | 0.0500 | 0.0500 | 0.0000 | 0.0500 | 0.0500 | 0.0500 | 0.0000 |
| 216-DS | 0.0000 | 0.0000 | 0.0000 | 0.0000 | 0.0000 | 0.0000 | 0.0000 | 0.0000 | 0.0000 | N/D | 0.0000 | 0.0000 | 0.0000 | 0.0000 | 0.0000 | 0.0000 | 0.0000 |
| 217-DS | 0.0000 | 0.0000 | 0.0000 | 0.0125 | 0.1000 | 0.0167 | 0.0354 | 0.0125 | 0.1000 | 2.1213 | 0.0001 | 0.0000 | 0.0259 | 0.0000 | 0.0000 | 0.0000 | 0.0000 |
| 218-DS | 0.0000 | 0.0000 | 0.0000 | 0.0125 | 0.0500 | 0.0111 | 0.0220 | 0.0125 | 0.0500 | 1.9843 | 0.0001 | 0.0000 | 0.0173 | 0.0000 | 0.0000 | 0.0000 | 0.0000 |
| 219-DS | 0.1000 | 0.1875 | 0.2500 | 0.2500 | 0.3000 | 0.2167 | 0.0612 | 0.0625 | 0.2000 | 0.2826 | 0.2072 | 0.1957 | 0.0481 | 0.1000 | 0.3000 | 0.2167 | 0.0612 |
| 220-DS | 0.0000 | 0.0000 | 0.0000 | 0.0500 | 0.0500 | 0.0222 | 0.0264 | 0.0500 | 0.0500 | 1.1859 | 0.0004 | 0.0000 | 0.0247 | 0.0000 | 0.0500 | 0.0222 | 0.0264 |
| 221-DS | 0.0000 | 0.0000 | 0.0000 | 0.0000 | 0.0500 | 0.0056 | 0.0167 | 0.0000 | 0.0500 | 3.0000 | 0.0000 | 0.0000 | 0.0099 | 0.0000 | 0.0000 | 0.0000 | 0.0000 |
| 222-DS | 0.0000 | 0.0750 | 0.2000 | 0.3000 | 0.3000 | 0.1833 | 0.1275 | 0.2250 | 0.3000 | 0.6953 | 0.0238 | 0.0000 | 0.1074 | 0.0000 | 0.3000 | 0.1833 | 0.1275 |
| 223-DS | 0.0500 | 0.1000 | 0.1000 | 0.1000 | 0.1500 | 0.1000 | 0.0250 | 0.0000 | 0.1000 | 0.2500 | 0.0969 | 0.0931 | 0.0111 | 0.1000 | 0.1000 | 0.1000 | 0.0000 |
| 224-DS | 0.2000 | 0.2375 | 0.4000 | 0.5250 | 0.6000 | 0.3889 | 0.1557 | 0.2875 | 0.4000 | 0.4003 | 0.3597 | 0.3310 | 0.1235 | 0.2000 | 0.6000 | 0.3889 | 0.1557 |
| 225-DS | 0.0000 | 0.0000 | 0.0000 | 0.0125 | 0.0500 | 0.0111 | 0.0220 | 0.0125 | 0.0500 | 1.9843 | 0.0001 | 0.0000 | 0.0173 | 0.0000 | 0.0000 | 0.0000 | 0.0000 |

| Topic | Statistics for P@30 | | | | | | | | | | | | | | | | |
|--------|---------------------|--------|--------|--------|--------|--------|--------|--------|--------|--------|--------|--------|--------|--------|--------|--------|--------|
| | Min | 1st Q | 2nd Q | 3rd Q | Max | Mean | Std | IQR | Range | C.Var | Geom. | Harm. | MAD | LOT | UOT | MNO | SNO |
| 201-DS | 0.0000 | 0.0000 | 0.0333 | 0.0667 | 0.1000 | 0.0407 | 0.0364 | 0.0667 | 0.1000 | 0.8942 | 0.0032 | 0.0000 | 0.0305 | 0.0000 | 0.1000 | 0.0407 | 0.0364 |
| 202-DS | 0.0000 | 0.0250 | 0.0333 | 0.0333 | 0.0333 | 0.0259 | 0.0147 | 0.0083 | 0.0333 | 0.5669 | 0.0055 | 0.0000 | 0.0115 | 0.0333 | 0.0333 | 0.0333 | 0.0000 |
| 203-DS | 0.1000 | 0.1583 | 0.1667 | 0.2083 | 0.3333 | 0.1889 | 0.0667 | 0.0500 | 0.2333 | 0.3529 | 0.1794 | 0.1705 | 0.0469 | 0.1000 | 0.2333 | 0.1708 | 0.0415 |
| 204-DS | 0.2333 | 0.3000 | 0.3000 | 0.4167 | 0.5333 | 0.3556 | 0.0957 | 0.1167 | 0.3000 | 0.2693 | 0.3449 | 0.3350 | 0.0765 | 0.2333 | 0.5333 | 0.3556 | 0.0957 |
| 205-DS | 0.0333 | 0.0333 | 0.0667 | 0.1000 | 0.1000 | 0.0704 | 0.0309 | 0.0667 | 0.0667 | 0.4396 | 0.0634 | 0.0563 | 0.0263 | 0.0333 | 0.1000 | 0.0704 | 0.0309 |
| 206-DS | 0.0000 | 0.0000 | 0.0000 | 0.0667 | 0.0667 | 0.0259 | 0.0324 | 0.0667 | 0.0667 | 1.2495 | 0.0005 | 0.0000 | 0.0288 | 0.0000 | 0.0667 | 0.0259 | 0.0324 |
| 207-DS | 0.0000 | 0.0333 | 0.0333 | 0.0833 | 0.1333 | 0.0556 | 0.0471 | 0.0500 | 0.1333 | 0.8485 | 0.0199 | 0.0001 | 0.0370 | 0.0000 | 0.1333 | 0.0556 | 0.0471 |
| 208-DS | 0.0000 | 0.0000 | 0.0000 | 0.0000 | 0.0000 | 0.0000 | 0.0000 | 0.0000 | 0.0000 | N/D | 0.0000 | 0.0000 | 0.0000 | 0.0000 | 0.0000 | 0.0000 | 0.0000 |
| 209-DS | 0.0000 | 0.0000 | 0.0000 | 0.0000 | 0.0000 | 0.0000 | 0.0000 | 0.0000 | 0.0000 | N/D | 0.0000 | 0.0000 | 0.0000 | 0.0000 | 0.0000 | 0.0000 | 0.0000 |
| 210-DS | 0.0000 | 0.0000 | 0.0000 | 0.0000 | 0.0000 | 0.0000 | 0.0000 | 0.0000 | 0.0000 | N/D | 0.0000 | 0.0000 | 0.0000 | 0.0000 | 0.0000 | 0.0000 | 0.0000 |
| 211-DS | 0.0000 | 0.0000 | 0.0000 | 0.0417 | 0.1000 | 0.0222 | 0.0373 | 0.0417 | 0.1000 | 1.6771 | 0.0002 | 0.0000 | 0.0296 | 0.0000 | 0.1000 | 0.0222 | 0.0373 |
| 212-DS | 0.0000 | 0.0250 | 0.0333 | 0.1000 | 0.1667 | 0.0556 | 0.0553 | 0.0750 | 0.1667 | 0.9950 | 0.0084 | 0.0000 | 0.0444 | 0.0000 | 0.1667 | 0.0556 | 0.0553 |
| 213-DS | 0.0000 | 0.0000 | 0.0000 | 0.0083 | 0.0667 | 0.0111 | 0.0236 | 0.0083 | 0.0667 | 2.1213 | 0.0001 | 0.0000 | 0.0173 | 0.0000 | 0.0000 | 0.0000 | 0.0000 |
| 214-DS | 0.0000 | 0.0333 | 0.0333 | 0.0333 | 0.0333 | 0.0296 | 0.0111 | 0.0000 | 0.0333 | 0.3750 | 0.0135 | 0.0001 | 0.0066 | 0.0333 | 0.0333 | 0.0333 | 0.0000 |
| 215-DS | 0.0333 | 0.0333 | 0.0333 | 0.0333 | 0.0333 | 0.0333 | 0.0000 | 0.0000 | 0.0000 | 0.0000 | 0.0333 | 0.0333 | 0.0000 | 0.0333 | 0.0333 | 0.0333 | 0.0000 |
| 216-DS | 0.0000 | 0.0000 | 0.0000 | 0.0000 | 0.0000 | 0.0000 | 0.0000 | 0.0000 | 0.0000 | N/D | 0.0000 | 0.0000 | 0.0000 | 0.0000 | 0.0000 | 0.0000 | 0.0000 |
| 217-DS | 0.0000 | 0.0000 | 0.0000 | 0.0417 | 0.0667 | 0.0185 | 0.0294 | 0.0417 | 0.0667 | 1.5875 | 0.0002 | 0.0000 | 0.0247 | 0.0000 | 0.0667 | 0.0185 | 0.0294 |
| 218-DS | 0.0000 | 0.0000 | 0.0000 | 0.0333 | 0.0333 | 0.0148 | 0.0176 | 0.0333 | 0.0333 | 1.1859 | 0.0004 | 0.0000 | 0.0165 | 0.0000 | 0.0333 | 0.0148 | 0.0176 |
| 219-DS | 0.0667 | 0.1333 | 0.1667 | 0.2000 | 0.2000 | 0.1556 | 0.0441 | 0.0667 | 0.1333 | 0.2835 | 0.1485 | 0.1395 | 0.0346 | 0.0667 | 0.2000 | 0.1556 | 0.0441 |
| 220-DS | 0.0000 | 0.0000 | 0.0333 | 0.0333 | 0.0333 | 0.0185 | 0.0176 | 0.0333 | 0.0333 | 0.9487 | 0.0009 | 0.0000 | 0.0165 | 0.0000 | 0.0333 | 0.0185 | 0.0176 |
| 221-DS | 0.0000 | 0.0000 | 0.0000 | 0.0000 | 0.0333 | 0.0037 | 0.0111 | 0.0000 | 0.0333 | 3.0000 | 0.0000 | 0.0000 | 0.0066 | 0.0000 | 0.0000 | 0.0000 | 0.0000 |
| 222-DS | 0.0333 | 0.0583 | 0.1667 | 0.2000 | 0.2000 | 0.1370 | 0.0735 | 0.1417 | 0.1667 | 0.5363 | 0.1114 | 0.0829 | 0.0626 | 0.0333 | 0.2000 | 0.1370 | 0.0735 |
| 223-DS | 0.0667 | 0.0667 | 0.0667 | 0.0667 | 0.1000 | 0.0704 | 0.0111 | 0.0000 | 0.0333 | 0.1579 | 0.0697 | 0.0692 | 0.0066 | 0.0667 | 0.0667 | 0.0667 | 0.0000 |
| 224-DS | 0.1333 | 0.2167 | 0.4333 | 0.4750 | 0.5333 | 0.3630 | 0.1486 | 0.2583 | 0.4000 | 0.4093 | 0.3284 | 0.2890 | 0.1235 | 0.1333 | 0.5333 | 0.3630 | 0.1486 |
| 225-DS | 0.0000 | 0.0000 | 0.0000 | 0.0083 | 0.0333 | 0.0074 | 0.0147 | 0.0083 | 0.0333 | 1.9843 | 0.0001 | 0.0000 | 0.0115 | 0.0000 | 0.0000 | 0.0000 | 0.0000 |

| Topic | Statistics for P@100 | | | | | | | | | | | | | | | | |
|--------|----------------------|--------|--------|--------|--------|--------|--------|--------|--------|--------|--------|--------|--------|--------|--------|--------|--------|
| | Min | 1st Q | 2nd Q | 3rd Q | Max | Mean | Std | IQR | Range | C.Var | Geom. | Harm. | MAD | LOT | UOT | MNO | SNO |
| 201-DS | 0.0000 | 0.0100 | 0.0200 | 0.0300 | 0.0500 | 0.0211 | 0.0145 | 0.0200 | 0.0500 | 0.6882 | 0.0089 | 0.0001 | 0.0104 | 0.0000 | 0.0500 | 0.0211 | 0.0145 |
| 202-DS | 0.0000 | 0.0275 | 0.0300 | 0.0400 | 0.0400 | 0.0300 | 0.0132 | 0.0125 | 0.0400 | 0.4410 | 0.0134 | 0.0001 | 0.0089 | 0.0200 | 0.0400 | 0.0337 | 0.0074 |
| 203-DS | 0.0700 | 0.0700 | 0.0800 | 0.1300 | 0.1600 | 0.0989 | 0.0333 | 0.0600 | 0.0900 | 0.3371 | 0.0944 | 0.0905 | 0.0277 | 0.0700 | 0.1600 | 0.0989 | 0.0333 |
| 204-DS | 0.2000 | 0.2500 | 0.2600 | 0.2950 | 0.3200 | 0.2678 | 0.0367 | 0.0450 | 0.1200 | 0.1369 | 0.2655 | 0.2630 | 0.0286 | 0.2000 | 0.3200 | 0.2678 | 0.0367 |
| 205-DS | 0.0200 | 0.0275 | 0.0300 | 0.0425 | 0.0900 | 0.0389 | 0.0215 | 0.0150 | 0.0700 | 0.5522 | 0.0349 | 0.0320 | 0.0143 | 0.0200 | 0.0500 | 0.0325 | 0.0104 |
| 206-DS | 0.0000 | 0.0000 | 0.0200 | 0.0200 | 0.0200 | 0.0122 | 0.0097 | 0.0200 | 0.0200 | 0.7951 | 0.0015 | 0.0000 | 0.0086 | 0.0000 | 0.0200 | 0.0122 | 0.0097 |
| 207-DS | 0.0100 | 0.0200 | 0.0300 | 0.1025 | 0.1100 | 0.0578 | 0.0452 | 0.0825 | 0.1000 | 0.7826 | 0.0405 | 0.0280 | 0.0420 | 0.0100 | 0.1100 | 0.0578 | 0.0452 |
| 208-DS | 0.0000 | 0.0000 | 0.0000 | 0.0000 | 0.0000 | 0.0000 | 0.0000 | 0.0000 | 0.0000 | N/D | 0.0000 | 0.0000 | 0.0000 | 0.0000 | 0.0000 | 0.0000 | 0.0000 |
| 209-DS | 0.0000 | 0.0000 | 0.0000 | 0.0000 | 0.0000 | 0.0000 | 0.0000 | 0.0000 | 0.0000 | N/D | 0.0000 | 0.0000 | 0.0000 | 0.0000 | 0.0000 | 0.0000 | 0.0000 |
| 210-DS | 0.0000 | 0.0000 | 0.0000 | 0.0000 | 0.0100 | 0.0011 | 0.0033 | 0.0000 | 0.0100 | 3.0000 | 0.0000 | 0.0000 | 0.0020 | 0.0000 | 0.0000 | 0.0000 | 0.0000 |
| 211-DS | 0.0000 | 0.0000 | 0.0100 | 0.0200 | 0.0700 | 0.0156 | 0.0219 | 0.0200 | 0.0700 | 1.4052 | 0.0014 | 0.0000 | 0.0141 | 0.0000 | 0.0200 | 0.0087 | 0.0083 |
| 212-DS | 0.0200 | 0.0275 | 0.0400 | 0.0675 | 0.0900 | 0.0478 | 0.0268 | 0.0400 | 0.0700 | 0.5614 | 0.0416 | 0.0364 | 0.0215 | 0.0200 | 0.0900 | 0.0478 | 0.0268 |
| 213-DS | 0.0000 | 0.0000 | 0.0100 | 0.0125 | 0.0300 | 0.0089 | 0.0105 | 0.0125 | 0.0300 | 1.1859 | 0.0006 | 0.0000 | 0.0079 | 0.0000 | 0.0300 | 0.0089 | 0.0105 |
| 214-DS | 0.0200 | 0.0200 | 0.0300 | 0.0300 | 0.0300 | 0.0256 | 0.0053 | 0.0100 | 0.0100 | 0.2062 | 0.0251 | 0.0245 | 0.0049 | 0.0200 | 0.0300 | 0.0256 | 0.0053 |
| 215-DS | 0.0100 | 0.0100 | 0.0100 | 0.0100 | 0.0100 | 0.0100 | 0.0000 | 0.0000 | 0.0000 | 0.0000 | 0.0100 | 0.0100 | 0.0000 | 0.0100 | 0.0100 | 0.0100 | 0.0000 |
| 216-DS | 0.0000 | 0.0000 | 0.0100 | 0.0125 | 0.0200 | 0.0089 | 0.0078 | 0.0125 | 0.0200 | 0.8795 | 0.0012 | 0.0000 | 0.0059 | 0.0000 | 0.0200 | 0.0089 | 0.0078 |
| 217-DS | 0.0000 | 0.0100 | 0.0200 | 0.0200 | 0.0200 | 0.0144 | 0.0073 | 0.0100 | 0.0200 | 0.5029 | 0.0068 | 0.0001 | 0.0062 | 0.0000 | 0.0200 | 0.0144 | 0.0073 |
| 218-DS | 0.0200 | 0.0200 | 0.0200 | 0.0225 | 0.0300 | 0.0222 | 0.0044 | 0.0025 | 0.0100 | 0.1984 | 0.0219 | 0.0216 | 0.0035 | 0.0200 | 0.0200 | 0.0200 | 0.0000 |
| 219-DS | 0.0200 | 0.0500 | 0.0500 | 0.0625 | 0.1000 | 0.0567 | 0.0212 | 0.0125 | 0.0800 | 0.3744 | 0.0527 | 0.0480 | 0.0141 | 0.0500 | 0.0700 | 0.0557 | 0.0079 |
| 220-DS | 0.0000 | 0.0075 | 0.0100 | 0.0100 | 0.0100 | 0.0078 | 0.0044 | 0.0025 | 0.0100 | 0.5669 | 0.0022 | 0.0000 | 0.0035 | 0.0100 | 0.0100 | 0.0100 | 0.0000 |
| 221-DS | 0.0000 | 0.0075 | 0.0100 | 0.0100 | 0.0100 | 0.0078 | 0.0044 | 0.0025 | 0.0100 | 0.5669 | 0.0022 | 0.0000 | 0.0035 | 0.0100 | 0.0100 | 0.0100 | 0.0000 |
| 222-DS | 0.0200 | 0.0300 | 0.0600 | 0.0600 | 0.0600 | 0.0489 | 0.0169 | 0.0300 | 0.0400 | 0.3460 | 0.0455 | 0.0415 | 0.0148 | 0.0200 | 0.0600 | 0.0489 | 0.0169 |
| 223-DS | 0.0200 | 0.0200 | 0.0200 | 0.0225 | 0.0300 | 0.0222 | 0.0044 | 0.0025 | 0.0100 | 0.1984 | 0.0219 | 0.0216 | 0.0035 | 0.0200 | 0.0200 | 0.0200 | 0.0000 |
| 224-DS | 0.1100 | 0.1825 | 0.3300 | 0.3725 | 0.4400 | 0.2856 | 0.1191 | 0.1900 | 0.3300 | 0.4170 | 0.2587 | 0.2291 | 0.1027 | 0.1100 | 0.4400 | 0.2856 | 0.1191 |
| 225-DS | 0.0000 | 0.0000 | 0.0100 | 0.0100 | 0.0100 | 0.0067 | 0.0050 | 0.0100 | 0.0100 | 0.7500 | 0.0010 | 0.0000 | 0.0044 | 0.0000 | 0.0100 | 0.0067 | 0.0050 |

| Topic | Statistics for P@200 | | | | | | | | | | | | | | | | |
|--------|----------------------|--------|--------|--------|--------|--------|--------|--------|--------|--------|--------|--------|--------|--------|--------|--------|--------|
| | Min | 1st Q | 2nd Q | 3rd Q | Max | Mean | Std | IQR | Range | C.Var | Geom. | Harm. | MAD | LOT | UOT | MNO | SNO |
| 201-DS | 0.0050 | 0.0137 | 0.0200 | 0.0200 | 0.0250 | 0.0167 | 0.0061 | 0.0062 | 0.0200 | 0.3674 | 0.0153 | 0.0134 | 0.0048 | 0.0050 | 0.0250 | 0.0167 | 0.0061 |
| 202-DS | 0.0000 | 0.0175 | 0.0250 | 0.0250 | 0.0300 | 0.0200 | 0.0094 | 0.0075 | 0.0300 | 0.4677 | 0.0092 | 0.0001 | 0.0067 | 0.0100 | 0.0300 | 0.0225 | 0.0060 |
| 203-DS | 0.0500 | 0.0587 | 0.0650 | 0.0850 | 0.0950 | 0.0711 | 0.0156 | 0.0263 | 0.0450 | 0.2189 | 0.0696 | 0.0681 | 0.0135 | 0.0500 | 0.0950 | 0.0711 | 0.0156 |
| 204-DS | 0.1500 | 0.1900 | 0.2250 | 0.2400 | 0.2700 | 0.2161 | 0.0378 | 0.0500 | 0.1200 | 0.1750 | 0.2130 | 0.2096 | 0.0288 | 0.1500 | 0.2700 | 0.2161 | 0.0378 |
| 205-DS | 0.0150 | 0.0187 | 0.0200 | 0.0312 | 0.0650 | 0.0272 | 0.0156 | 0.0125 | 0.0500 | 0.5743 | 0.0244 | 0.0225 | 0.0107 | 0.0150 | 0.0350 | 0.0225 | 0.0071 |
| 206-DS | 0.0000 | 0.0000 | 0.0100 | 0.0100 | 0.0100 | 0.0061 | 0.0049 | 0.0100 | 0.0100 | 0.7951 | 0.0009 | 0.0000 | 0.0043 | 0.0000 | 0.0100 | 0.0061 | 0.0049 |
| 207-DS | 0.0100 | 0.0187 | 0.0300 | 0.0700 | 0.0700 | 0.0422 | 0.0269 | 0.0513 | 0.0600 | 0.6380 | 0.0336 | 0.0259 | 0.0247 | 0.0100 | 0.0700 | 0.0422 | 0.0269 |
| 208-DS | 0.0000 | 0.0000 | 0.0000 | 0.0000 | 0.0000 | 0.0000 | 0.0000 | 0.0000 | 0.0000 | N/D | 0.0000 | 0.0000 | 0.0000 | 0.0000 | 0.0000 | 0.0000 | 0.0000 |
| 209-DS | 0.0000 | 0.0000 | 0.0000 | 0.0000 | 0.0000 | 0.0000 | 0.0000 | 0.0000 | 0.0000 | N/D | 0.0000 | 0.0000 | 0.0000 | 0.0000 | 0.0000 | 0.0000 | 0.0000 |
| 210-DS | 0.0000 | 0.0000 | 0.0000 | 0.0012 | 0.0050 | 0.0011 | 0.0022 | 0.0012 | 0.0050 | 1.9843 | 0.0000 | 0.0000 | 0.0017 | 0.0000 | 0.0000 | 0.0000 | 0.0000 |
| 211-DS | 0.0050 | 0.0050 | 0.0050 | 0.0150 | 0.0400 | 0.0117 | 0.0115 | 0.0100 | 0.0350 | 0.9820 | 0.0087 | 0.0072 | 0.0078 | 0.0050 | 0.0150 | 0.0081 | 0.0046 |
| 212-DS | 0.0100 | 0.0387 | 0.0500 | 0.0587 | 0.0750 | 0.0489 | 0.0193 | 0.0200 | 0.0650 | 0.3954 | 0.0435 | 0.0349 | 0.0137 | 0.0100 | 0.0750 | 0.0489 | 0.0193 |
| 213-DS | 0.0000 | 0.0000 | 0.0050 | 0.0075 | 0.0150 | 0.0050 | 0.0061 | 0.0075 | 0.0150 | 1.2247 | 0.0004 | 0.0000 | 0.0044 | 0.0000 | 0.0150 | 0.0050 | 0.0061 |
| 214-DS | 0.0100 | 0.0100 | 0.0150 | 0.0150 | 0.0200 | 0.0139 | 0.0033 | 0.0050 | 0.0100 | 0.2400 | 0.0135 | 0.0132 | 0.0026 | 0.0100 | 0.0200 | 0.0139 | 0.0033 |
| 215-DS | 0.0050 | 0.0050 | 0.0050 | 0.0050 | 0.0050 | 0.0050 | 0.0000 | 0.0000 | 0.0000 | 0.0000 | 0.0050 | 0.0050 | 0.0000 | 0.0050 | 0.0050 | 0.0050 | 0.0000 |
| 216-DS | 0.0000 | 0.0037 | 0.0050 | 0.0100 | 0.0150 | 0.0061 | 0.0049 | 0.0062 | 0.0150 | 0.7951 | 0.0017 | 0.0000 | 0.0037 | 0.0000 | 0.0150 | 0.0061 | 0.0049 |
| 217-DS | 0.0000 | 0.0087 | 0.0100 | 0.0100 | 0.0100 | 0.0083 | 0.0035 | 0.0012 | 0.0100 | 0.4243 | 0.0043 | 0.0001 | 0.0026 | 0.0100 | 0.0100 | 0.0100 | 0.0000 |
| 218-DS | 0.0100 | 0.0100 | 0.0100 | 0.0150 | 0.0150 | 0.0117 | 0.0025 | 0.0050 | 0.0050 | 0.2143 | 0.0114 | 0.0112 | 0.0022 | 0.0100 | 0.0150 | 0.0117 | 0.0025 |
| 219-DS | 0.0150 | 0.0300 | 0.0300 | 0.0350 | 0.0500 | 0.0317 | 0.0090 | 0.0050 | 0.0350 | 0.2846 | 0.0304 | 0.0290 | 0.0056 | 0.0300 | 0.0350 | 0.0314 | 0.0024 |
| 220-DS | 0.0000 | 0.0050 | 0.0050 | 0.0050 | 0.0100 | 0.0050 | 0.0025 | 0.0000 | 0.0100 | 0.5000 | 0.0027 | 0.0001 | 0.0011 | 0.0050 | 0.0050 | 0.0050 | 0.0000 |
| 221-DS | 0.0050 | 0.0050 | 0.0050 | 0.0050 | 0.0050 | 0.0050 | 0.0000 | 0.0000 | 0.0000 | 0.0000 | 0.0050 | 0.0050 | 0.0000 | 0.0050 | 0.0050 | 0.0050 | 0.0000 |
| 222-DS | 0.0200 | 0.0275 | 0.0300 | 0.0300 | 0.0300 | 0.0278 | 0.0044 | 0.0025 | 0.0100 | 0.1587 | 0.0274 | 0.0270 | 0.0035 | 0.0300 | 0.0300 | 0.0300 | 0.0000 |
| 223-DS | 0.0100 | 0.0137 | 0.0150 | 0.0150 | 0.0150 | 0.0139 | 0.0022 | 0.0012 | 0.0050 | 0.1587 | 0.0137 | 0.0135 | 0.0017 | 0.0150 | 0.0150 | 0.0150 | 0.0000 |
| 224-DS | 0.0850 | 0.1338 | 0.2400 | 0.2550 | 0.2600 | 0.1972 | 0.0722 | 0.1212 | 0.1750 | 0.3663 | 0.1817 | 0.1633 | 0.0604 | 0.0850 | 0.2600 | 0.1972 | 0.0722 |
| 225-DS | 0.0000 | 0.0037 | 0.0050 | 0.0050 | 0.0050 | 0.0039 | 0.0022 | 0.0012 | 0.0050 | 0.5669 | 0.0013 | 0.0000 | 0.0017 | 0.0050 | 0.0050 | 0.0050 | 0.0000 |

| Topic | Statistics for P@500 | | | | | | | | | | | | | | | | |
|--------|----------------------|--------|--------|--------|--------|--------|--------|--------|--------|--------|--------|--------|--------|--------|--------|--------|--------|
| | Min | 1st Q | 2nd Q | 3rd Q | Max | Mean | Std | IQR | Range | C.Var | Geom. | Harm. | MAD | LOT | UOT | MNO | SNO |
| 201-DS | 0.0080 | 0.0100 | 0.0100 | 0.0105 | 0.0120 | 0.0102 | 0.0012 | 0.0005 | 0.0040 | 0.1176 | 0.0102 | 0.0101 | 0.0008 | 0.0100 | 0.0100 | 0.0100 | 0.0000 |
| 202-DS | 0.0000 | 0.0085 | 0.0120 | 0.0120 | 0.0120 | 0.0093 | 0.0044 | 0.0035 | 0.0120 | 0.4670 | 0.0046 | 0.0001 | 0.0033 | 0.0040 | 0.0120 | 0.0105 | 0.0028 |
| 203-DS | 0.0300 | 0.0335 | 0.0380 | 0.0405 | 0.0420 | 0.0369 | 0.0043 | 0.0070 | 0.0120 | 0.1154 | 0.0367 | 0.0364 | 0.0035 | 0.0300 | 0.0420 | 0.0369 | 0.0043 |
| 204-DS | 0.0700 | 0.1100 | 0.1240 | 0.1350 | 0.1380 | 0.1184 | 0.0231 | 0.0250 | 0.0680 | 0.1947 | 0.1160 | 0.1131 | 0.0172 | 0.0920 | 0.1380 | 0.1245 | 0.0152 |
| 205-DS | 0.0060 | 0.0080 | 0.0100 | 0.0265 | 0.0300 | 0.0167 | 0.0104 | 0.0185 | 0.0240 | 0.6235 | 0.0137 | 0.0114 | 0.0096 | 0.0060 | 0.0300 | 0.0167 | 0.0104 |
| 206-DS | 0.0000 | 0.0040 | 0.0060 | 0.0060 | 0.0060 | 0.0047 | 0.0020 | 0.0020 | 0.0060 | 0.4286 | 0.0026 | 0.0001 | 0.0015 | 0.0040 | 0.0060 | 0.0053 | 0.0010 |
| 207-DS | 0.0120 | 0.0180 | 0.0260 | 0.0365 | 0.0400 | 0.0271 | 0.0105 | 0.0185 | 0.0280 | 0.3888 | 0.0251 | 0.0231 | 0.0092 | 0.0120 | 0.0400 | 0.0271 | 0.0105 |
| 208-DS | 0.0000 | 0.0000 | 0.0000 | 0.0000 | 0.0000 | 0.0000 | 0.0000 | 0.0000 | 0.0000 | N/D | 0.0000 | 0.0000 | 0.0000 | 0.0000 | 0.0000 | 0.0000 | 0.0000 |
| 209-DS | 0.0000 | 0.0000 | 0.0000 | 0.0000 | 0.0000 | 0.0000 | 0.0000 | 0.0000 | 0.0000 | N/D | 0.0000 | 0.0000 | 0.0000 | 0.0000 | 0.0000 | 0.0000 | 0.0000 |
| 210-DS | 0.0000 | 0.0000 | 0.0020 | 0.0020 | 0.0040 | 0.0013 | 0.0014 | 0.0020 | 0.0040 | 1.0607 | 0.0002 | 0.0000 | 0.0012 | 0.0000 | 0.0040 | 0.0013 | 0.0014 |
| 211-DS | 0.0040 | 0.0060 | 0.0060 | 0.0085 | 0.0160 | 0.0078 | 0.0035 | 0.0025 | 0.0120 | 0.4536 | 0.0072 | 0.0068 | 0.0024 | 0.0040 | 0.0100 | 0.0068 | 0.0018 |
| 212-DS | 0.0100 | 0.0285 | 0.0320 | 0.0320 | 0.0340 | 0.0287 | 0.0075 | 0.0035 | 0.0240 | 0.2634 | 0.0272 | 0.0250 | 0.0052 | 0.0240 | 0.0340 | 0.0310 | 0.0030 |
| 213-DS | 0.0000 | 0.0015 | 0.0040 | 0.0045 | 0.0060 | 0.0031 | 0.0023 | 0.0030 | 0.0060 | 0.7267 | 0.0010 | 0.0000 | 0.0019 | 0.0000 | 0.0060 | 0.0031 | 0.0023 |
| 214-DS | 0.0040 | 0.0060 | 0.0060 | 0.0065 | 0.0100 | 0.0064 | 0.0017 | 0.0005 | 0.0060 | 0.2586 | 0.0063 | 0.0061 | 0.0011 | 0.0060 | 0.0060 | 0.0060 | 0.0000 |
| 215-DS | 0.0020 | 0.0020 | 0.0020 | 0.0020 | 0.0020 | 0.0020 | 0.0000 | 0.0000 | 0.0000 | 0.0000 | 0.0020 | 0.0020 | 0.0000 | 0.0020 | 0.0020 | 0.0020 | 0.0000 |
| 216-DS | 0.0040 | 0.0040 | 0.0040 | 0.0045 | 0.0060 | 0.0044 | 0.0009 | 0.0005 | 0.0020 | 0.1984 | 0.0044 | 0.0043 | 0.0007 | 0.0040 | 0.0040 | 0.0040 | 0.0000 |
| 217-DS | 0.0040 | 0.0040 | 0.0040 | 0.0040 | 0.0040 | 0.0040 | 0.0000 | 0.0000 | 0.0000 | 0.0000 | 0.0040 | 0.0040 | 0.0000 | 0.0040 | 0.0040 | 0.0040 | 0.0000 |
| 218-DS | 0.0060 | 0.0060 | 0.0060 | 0.0060 | 0.0060 | 0.0060 | 0.0000 | 0.0000 | 0.0000 | 0.0000 | 0.0060 | 0.0060 | 0.0000 | 0.0060 | 0.0060 | 0.0060 | 0.0000 |
| 219-DS | 0.0120 | 0.0140 | 0.0140 | 0.0180 | 0.0200 | 0.0156 | 0.0026 | 0.0040 | 0.0080 | 0.1674 | 0.0154 | 0.0152 | 0.0022 | 0.0120 | 0.0200 | 0.0156 | 0.0026 |
| 220-DS | 0.0020 | 0.0020 | 0.0020 | 0.0060 | 0.0060 | 0.0036 | 0.0019 | 0.0040 | 0.0040 | 0.5467 | 0.0031 | 0.0028 | 0.0017 | 0.0020 | 0.0060 | 0.0036 | 0.0019 |
| 221-DS | 0.0020 | 0.0020 | 0.0020 | 0.0020 | 0.0020 | 0.0020 | 0.0000 | 0.0000 | 0.0000 | 0.0000 | 0.0020 | 0.0020 | 0.0000 | 0.0020 | 0.0020 | 0.0020 | 0.0000 |
| 222-DS | 0.0100 | 0.0115 | 0.0120 | 0.0120 | 0.0120 | 0.0116 | 0.0009 | 0.0005 | 0.0020 | 0.0763 | 0.0115 | 0.0115 | 0.0007 | 0.0120 | 0.0120 | 0.0120 | 0.0000 |
| 223-DS | 0.0060 | 0.0060 | 0.0060 | 0.0060 | 0.0060 | 0.0060 | 0.0000 | 0.0000 | 0.0000 | 0.0000 | 0.0060 | 0.0060 | 0.0000 | 0.0060 | 0.0060 | 0.0060 | 0.0000 |
| 224-DS | 0.0480 | 0.0900 | 0.1040 | 0.1040 | 0.1060 | 0.0929 | 0.0210 | 0.0140 | 0.0580 | 0.2256 | 0.0901 | 0.0866 | 0.0160 | 0.0980 | 0.1060 | 0.1031 | 0.0025 |
| 225-DS | 0.0000 | 0.0015 | 0.0020 | 0.0020 | 0.0020 | 0.0016 | 0.0009 | 0.0005 | 0.0020 | 0.5669 | 0.0006 | 0.0000 | 0.0007 | 0.0020 | 0.0020 | 0.0020 | 0.0000 |

| Topic | Statistics for P@1000 | | | | | | | | | | | | | | | | |
|--------|-----------------------|--------|--------|--------|--------|--------|--------|--------|--------|--------|--------|--------|--------|--------|--------|--------|--------|
| | Min | 1st Q | 2nd Q | 3rd Q | Max | Mean | Std | IQR | Range | C.Var | Geom. | Harm. | MAD | LOT | UOT | MNO | SNO |
| 201-DS | 0.0050 | 0.0060 | 0.0060 | 0.0060 | 0.0060 | 0.0059 | 0.0003 | 0.0000 | 0.0010 | 0.0566 | 0.0059 | 0.0059 | 0.0002 | 0.0060 | 0.0060 | 0.0060 | 0.0000 |
| 202-DS | 0.0020 | 0.0060 | 0.0060 | 0.0060 | 0.0060 | 0.0056 | 0.0013 | 0.0000 | 0.0040 | 0.2400 | 0.0053 | 0.0049 | 0.0008 | 0.0060 | 0.0060 | 0.0060 | 0.0000 |
| 203-DS | 0.0210 | 0.0210 | 0.0210 | 0.0210 | 0.0210 | 0.0210 | 0.0000 | 0.0000 | 0.0000 | 0.0000 | 0.0210 | 0.0210 | 0.0000 | 0.0210 | 0.0210 | 0.0210 | 0.0000 |
| 204-DS | 0.0580 | 0.0650 | 0.0690 | 0.0720 | 0.0720 | 0.0680 | 0.0051 | 0.0070 | 0.0140 | 0.0746 | 0.0678 | 0.0676 | 0.0040 | 0.0580 | 0.0720 | 0.0680 | 0.0051 |
| 205-DS | 0.0050 | 0.0050 | 0.0060 | 0.0150 | 0.0150 | 0.0096 | 0.0052 | 0.0100 | 0.0100 | 0.5415 | 0.0083 | 0.0073 | 0.0048 | 0.0050 | 0.0150 | 0.0096 | 0.0052 |
| 206-DS | 0.0000 | 0.0030 | 0.0030 | 0.0030 | 0.0030 | 0.0027 | 0.0010 | 0.0000 | 0.0030 | 0.3750 | 0.0016 | 0.0001 | 0.0006 | 0.0030 | 0.0030 | 0.0030 | 0.0000 |
| 207-DS | 0.0170 | 0.0185 | 0.0200 | 0.0202 | 0.0210 | 0.0194 | 0.0015 | 0.0017 | 0.0040 | 0.0776 | 0.0194 | 0.0193 | 0.0012 | 0.0170 | 0.0210 | 0.0194 | 0.0015 |
| 208-DS | 0.0000 | 0.0000 | 0.0000 | 0.0000 | 0.0000 | 0.0000 | 0.0000 | 0.0000 | 0.0000 | N/D | 0.0000 | 0.0000 | 0.0000 | 0.0000 | 0.0000 | 0.0000 | 0.0000 |
| 209-DS | 0.0000 | 0.0000 | 0.0000 | 0.0000 | 0.0000 | 0.0000 | 0.0000 | 0.0000 | 0.0000 | N/D | 0.0000 | 0.0000 | 0.0000 | 0.0000 | 0.0000 | 0.0000 | 0.0000 |
| 210-DS | 0.0000 | 0.0000 | 0.0010 | 0.0013 | 0.0030 | 0.0009 | 0.0011 | 0.0013 | 0.0030 | 1.1859 | 0.0002 | 0.0000 | 0.0008 | 0.0000 | 0.0030 | 0.0009 | 0.0011 |
| 211-DS | 0.0040 | 0.0047 | 0.0050 | 0.0080 | 0.0080 | 0.0060 | 0.0017 | 0.0033 | 0.0040 | 0.2887 | 0.0058 | 0.0056 | 0.0016 | 0.0040 | 0.0080 | 0.0060 | 0.0017 |
| 212-DS | 0.0070 | 0.0150 | 0.0160 | 0.0170 | 0.0170 | 0.0152 | 0.0032 | 0.0020 | 0.0100 | 0.2098 | 0.0148 | 0.0141 | 0.0019 | 0.0150 | 0.0170 | 0.0163 | 0.0009 |
| 213-DS | 0.0000 | 0.0008 | 0.0020 | 0.0033 | 0.0050 | 0.0021 | 0.0018 | 0.0025 | 0.0050 | 0.8355 | 0.0007 | 0.0000 | 0.0015 | 0.0000 | 0.0050 | 0.0021 | 0.0018 |
| 214-DS | 0.0030 | 0.0030 | 0.0030 | 0.0040 | 0.0050 | 0.0036 | 0.0007 | 0.0010 | 0.0020 | 0.2043 | 0.0035 | 0.0034 | 0.0006 | 0.0030 | 0.0050 | 0.0036 | 0.0007 |
| 215-DS | 0.0010 | 0.0010 | 0.0010 | 0.0010 | 0.0010 | 0.0010 | 0.0000 | 0.0000 | 0.0000 | 0.0000 | 0.0010 | 0.0010 | 0.0000 | 0.0010 | 0.0010 | 0.0010 | 0.0000 |
| 216-DS | 0.0020 | 0.0020 | 0.0020 | 0.0023 | 0.0030 | 0.0022 | 0.0004 | 0.0002 | 0.0010 | 0.1984 | 0.0022 | 0.0022 | 0.0003 | 0.0020 | 0.0020 | 0.0020 | 0.0000 |
| 217-DS | 0.0020 | 0.0020 | 0.0020 | 0.0020 | 0.0020 | 0.0020 | 0.0000 | 0.0000 | 0.0000 | 0.0000 | 0.0020 | 0.0020 | 0.0000 | 0.0020 | 0.0020 | 0.0020 | 0.0000 |
| 218-DS | 0.0030 | 0.0030 | 0.0030 | 0.0030 | 0.0030 | 0.0030 | 0.0000 | 0.0000 | 0.0000 | 0.0000 | 0.0030 | 0.0030 | 0.0000 | 0.0030 | 0.0030 | 0.0030 | 0.0000 |
| 219-DS | 0.0070 | 0.0070 | 0.0090 | 0.0100 | 0.0100 | 0.0086 | 0.0013 | 0.0030 | 0.0030 | 0.1558 | 0.0085 | 0.0084 | 0.0012 | 0.0070 | 0.0100 | 0.0086 | 0.0013 |
| 220-DS | 0.0010 | 0.0025 | 0.0030 | 0.0030 | 0.0030 | 0.0026 | 0.0009 | 0.0005 | 0.0020 | 0.3451 | 0.0024 | 0.0021 | 0.0007 | 0.0030 | 0.0030 | 0.0030 | 0.0000 |
| 221-DS | 0.0010 | 0.0010 | 0.0010 | 0.0010 | 0.0010 | 0.0010 | 0.0000 | 0.0000 | 0.0000 | 0.0000 | 0.0010 | 0.0010 | 0.0000 | 0.0010 | 0.0010 | 0.0010 | 0.0000 |
| 222-DS | 0.0060 | 0.0060 | 0.0060 | 0.0060 | 0.0060 | 0.0060 | 0.0000 | 0.0000 | 0.0000 | 0.0000 | 0.0060 | 0.0060 | 0.0000 | 0.0060 | 0.0060 | 0.0060 | 0.0000 |
| 223-DS | 0.0030 | 0.0030 | 0.0030 | 0.0030 | 0.0030 | 0.0030 | 0.0000 | 0.0000 | 0.0000 | 0.0000 | 0.0030 | 0.0030 | 0.0000 | 0.0030 | 0.0030 | 0.0030 | 0.0000 |
| 224-DS | 0.0360 | 0.0520 | 0.0520 | 0.0523 | 0.0530 | 0.0504 | 0.0054 | 0.0002 | 0.0170 | 0.1077 | 0.0501 | 0.0498 | 0.0032 | 0.0520 | 0.0520 | 0.0520 | 0.0000 |
| 225-DS | 0.0000 | 0.0008 | 0.0010 | 0.0010 | 0.0010 | 0.0008 | 0.0004 | 0.0003 | 0.0010 | 0.5669 | 0.0004 | 0.0000 | 0.0003 | 0.0010 | 0.0010 | 0.0010 | 0.0000 |

Domain-Specific Bilingual English Task Top 5 Participants – Standard Recall Levels vs Mean Interpolated Precision

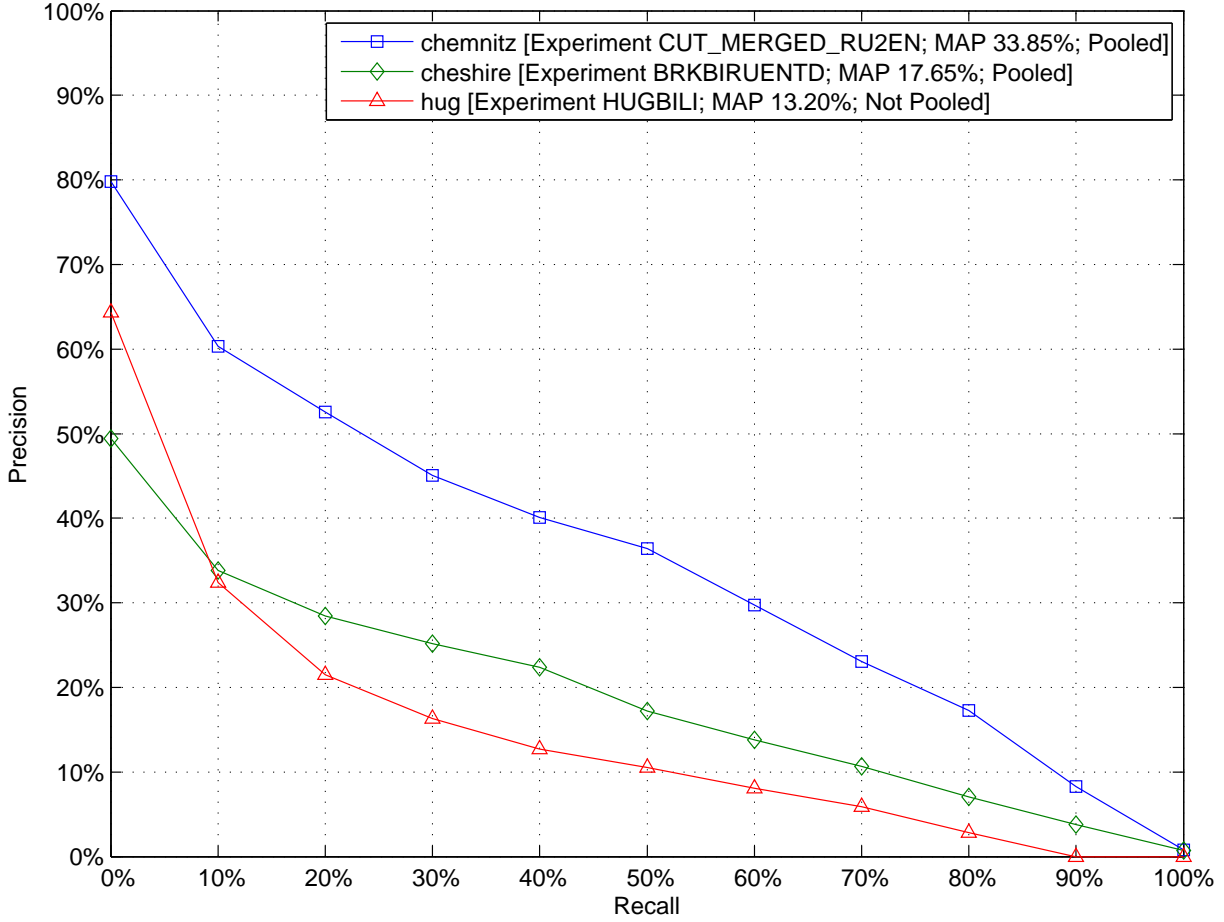

Domain-Specific Bilingual English Task Top 5 Participants – Comparison to Median Average Precision by Topic (Topics 201-DS to 225-DS)

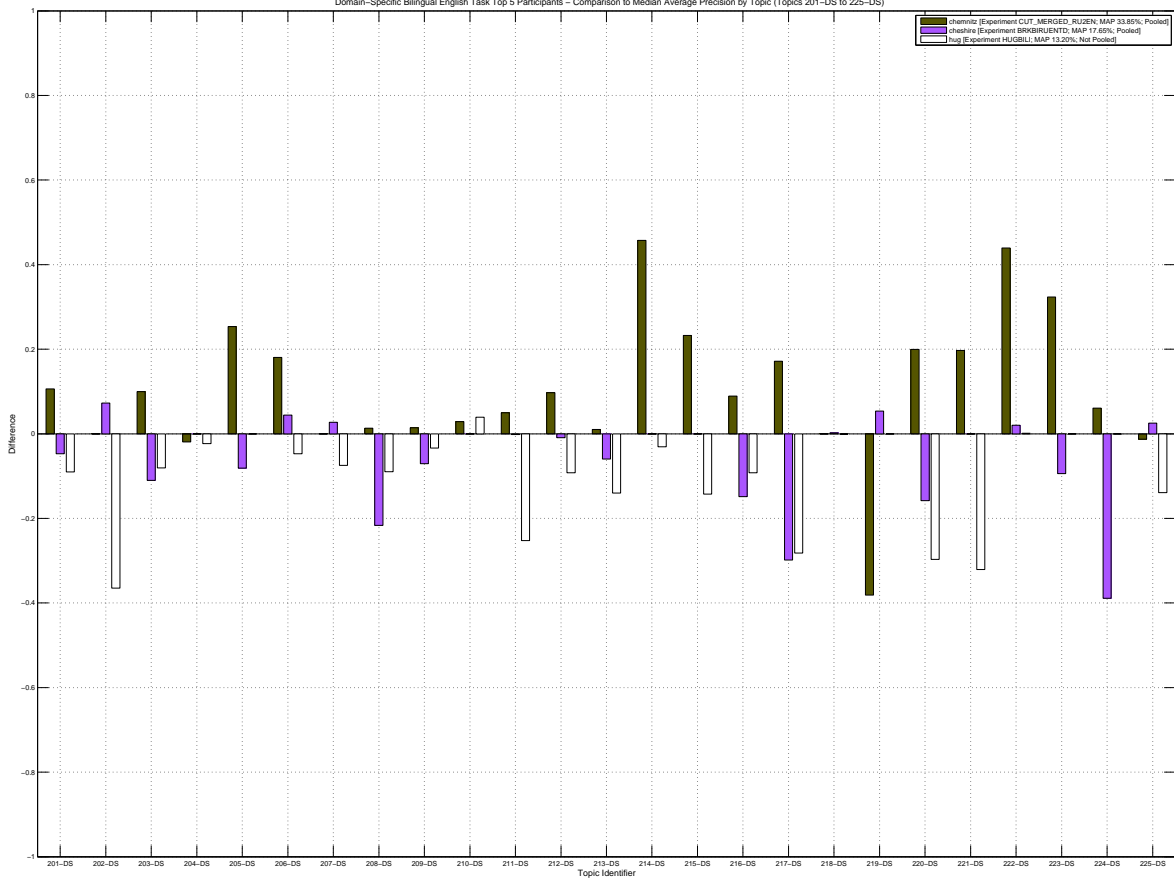

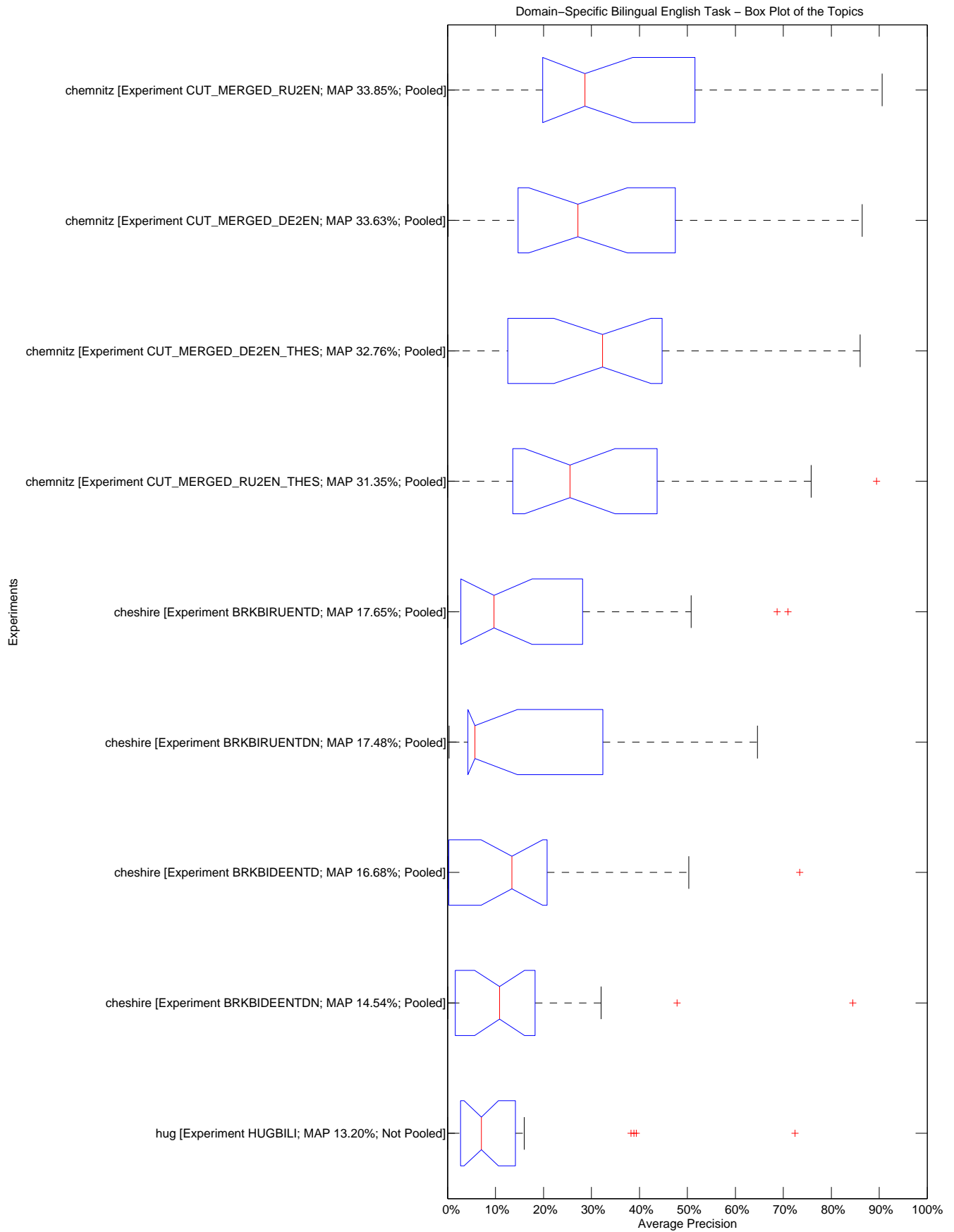

10.2455/TUKEY_T_TEST.3C4768103DA5BC5D2845EBA5A998FEBA

Domain-Specific Bilingual English Task – Tukey T test with "top group" highlighted

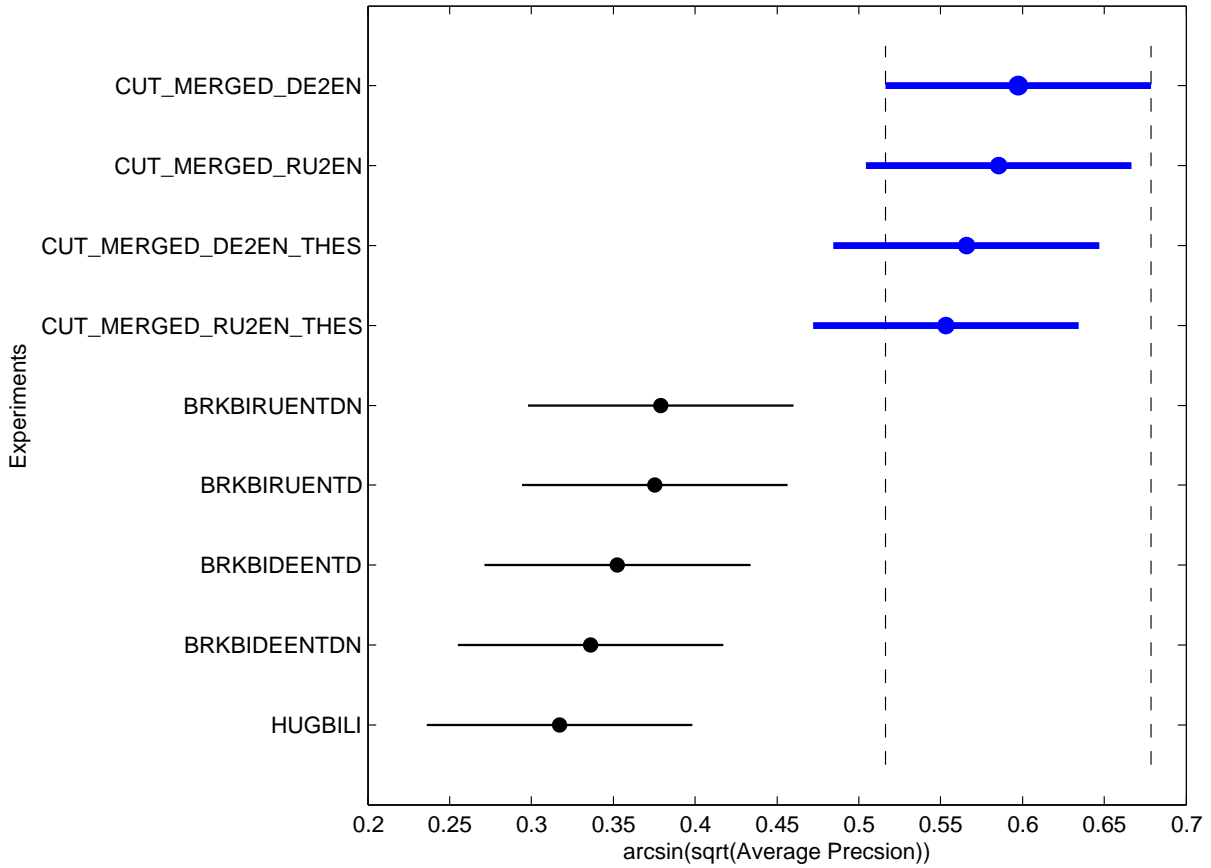

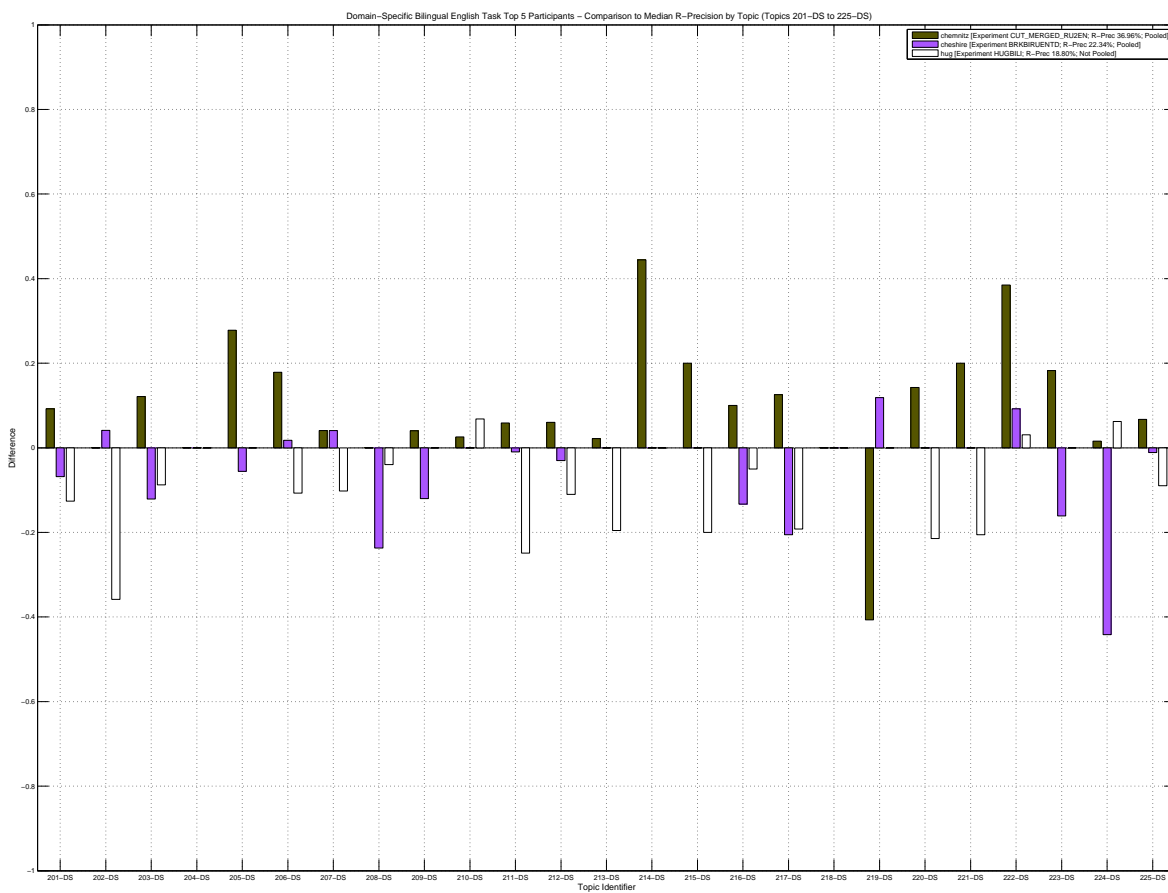
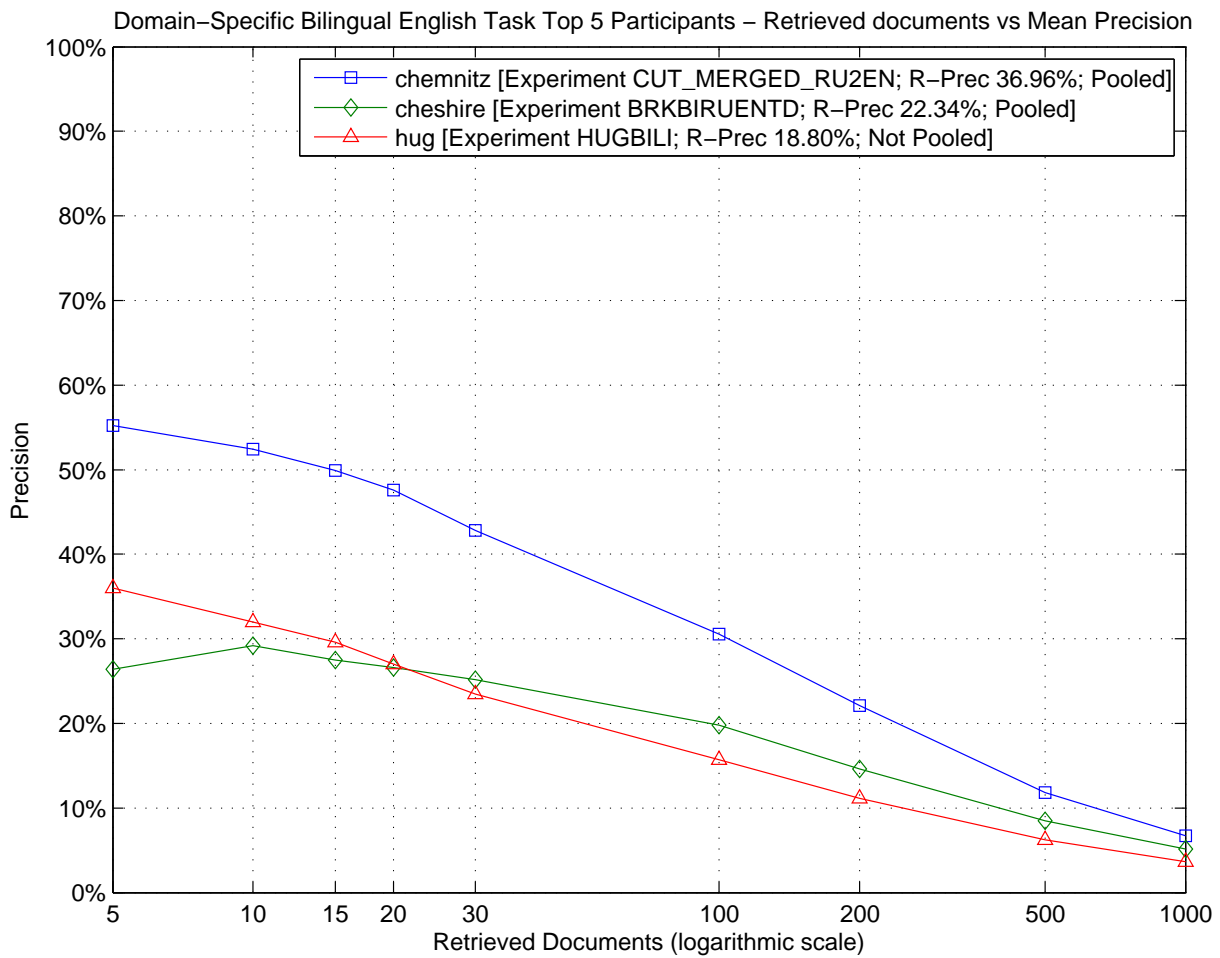

Domain-Specific Bilingual English Task – Box Plot of the Topics

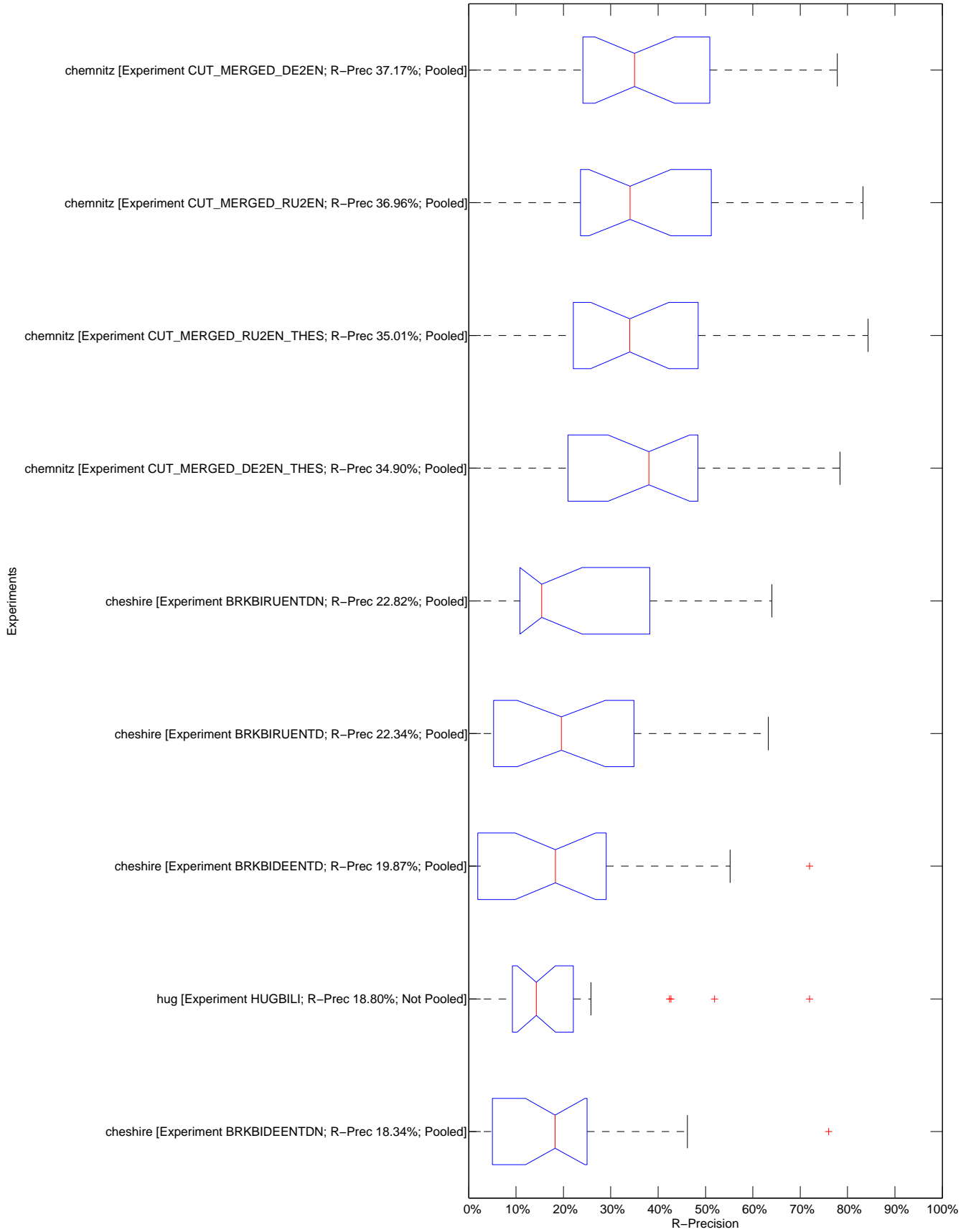

Domain-Specific Bilingual English Task – Tukey T test with "top group" highlighted

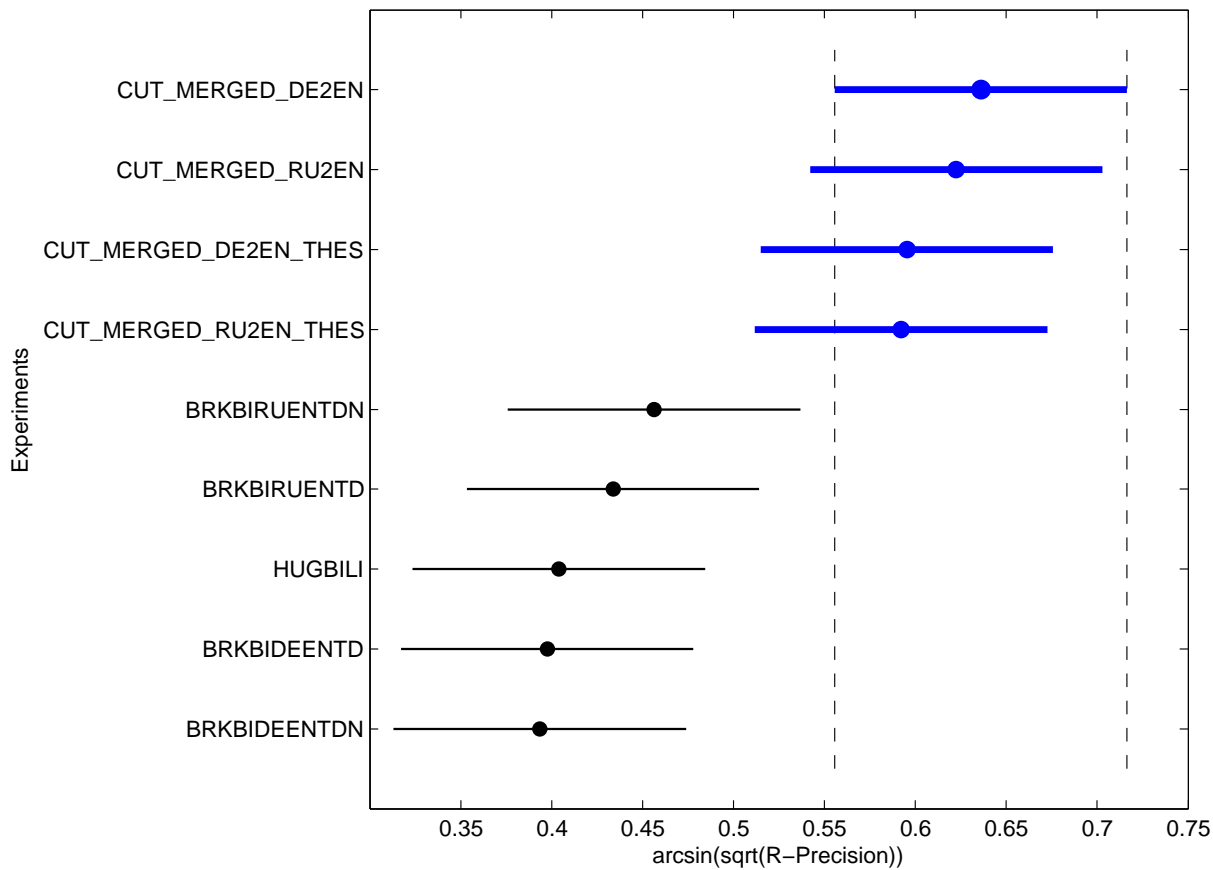

| Topic | Statistics for Number of relevant retrieved documents | | | | | | | | | | | | | | | | |
|--------|---|--------|--------|--------|--------|--------|-------|-------|--------|-------|--------|--------|-------|--------|--------|--------|-------|
| | Min | 1st Q | 2nd Q | 3rd Q | Max | Mean | Std | IQR | Range | C.Var | Geom. | Harm. | MAD | LOT | UOT | MNO | SNO |
| 201-DS | 14.00 | 61.00 | 90.00 | 125.00 | 145.00 | 86.67 | 43.50 | 64.00 | 131.00 | 0.50 | 71.67 | 51.63 | 33.26 | 14.00 | 145.00 | 86.67 | 43.50 |
| 202-DS | 76.00 | 132.00 | 133.00 | 138.25 | 139.00 | 128.44 | 19.89 | 6.25 | 63.00 | 0.15 | 126.62 | 124.23 | 11.65 | 132.00 | 139.00 | 135.00 | 3.21 |
| 203-DS | 45.00 | 49.00 | 70.00 | 77.00 | 78.00 | 65.00 | 13.47 | 28.00 | 33.00 | 0.21 | 63.64 | 62.19 | 11.56 | 45.00 | 78.00 | 65.00 | 13.47 |
| 204-DS | 1.00 | 6.75 | 8.00 | 9.00 | 11.00 | 7.33 | 2.78 | 2.25 | 10.00 | 0.38 | 6.35 | 4.47 | 1.85 | 6.00 | 11.00 | 8.12 | 1.55 |
| 205-DS | 14.00 | 16.75 | 18.00 | 18.00 | 18.00 | 17.22 | 1.39 | 1.25 | 4.00 | 0.08 | 17.17 | 17.11 | 1.04 | 16.00 | 18.00 | 17.62 | 0.74 |
| 206-DS | 5.00 | 11.25 | 31.00 | 36.00 | 39.00 | 24.56 | 13.16 | 24.75 | 34.00 | 0.54 | 20.19 | 15.30 | 11.60 | 5.00 | 39.00 | 24.56 | 13.16 |
| 207-DS | 29.00 | 51.75 | 56.00 | 71.75 | 86.00 | 60.22 | 17.94 | 20.00 | 57.00 | 0.30 | 57.63 | 54.76 | 13.36 | 29.00 | 86.00 | 60.22 | 17.94 |
| 208-DS | 9.00 | 32.75 | 49.00 | 54.50 | 62.00 | 44.11 | 17.00 | 21.75 | 53.00 | 0.39 | 39.21 | 31.40 | 13.41 | 9.00 | 62.00 | 44.11 | 17.00 |
| 209-DS | 21.00 | 23.00 | 23.00 | 25.00 | 25.00 | 23.67 | 1.41 | 2.00 | 4.00 | 0.06 | 23.63 | 23.59 | 1.19 | 21.00 | 25.00 | 23.67 | 1.41 |
| 210-DS | 7.00 | 10.25 | 31.00 | 51.50 | 75.00 | 34.44 | 24.46 | 41.25 | 68.00 | 0.71 | 25.58 | 17.91 | 19.16 | 7.00 | 75.00 | 34.44 | 24.46 |
| 211-DS | 53.00 | 162.75 | 171.00 | 176.75 | 189.00 | 159.22 | 40.70 | 14.00 | 136.00 | 0.26 | 151.15 | 137.72 | 23.60 | 162.00 | 189.00 | 172.50 | 8.94 |
| 212-DS | 40.00 | 51.50 | 60.00 | 90.75 | 96.00 | 67.56 | 21.49 | 39.25 | 56.00 | 0.32 | 64.51 | 61.59 | 18.84 | 40.00 | 96.00 | 67.56 | 21.49 |
| 213-DS | 8.00 | 37.25 | 55.00 | 59.00 | 70.00 | 47.11 | 18.89 | 21.75 | 62.00 | 0.40 | 41.20 | 31.25 | 14.99 | 8.00 | 70.00 | 47.11 | 18.89 |
| 214-DS | 1.00 | 9.75 | 16.00 | 16.50 | 18.00 | 12.56 | 6.33 | 6.75 | 17.00 | 0.50 | 9.48 | 5.02 | 4.81 | 1.00 | 18.00 | 12.56 | 6.33 |
| 215-DS | 8.00 | 8.75 | 19.00 | 22.50 | 24.00 | 17.11 | 6.88 | 13.75 | 16.00 | 0.40 | 15.61 | 13.99 | 5.85 | 8.00 | 24.00 | 17.11 | 6.88 |
| 216-DS | 12.00 | 18.00 | 51.00 | 58.00 | 58.00 | 41.78 | 20.10 | 40.00 | 46.00 | 0.48 | 35.68 | 28.84 | 17.63 | 12.00 | 58.00 | 41.78 | 20.10 |
| 217-DS | 51.00 | 75.25 | 125.00 | 132.75 | 141.00 | 109.11 | 33.05 | 57.50 | 90.00 | 0.30 | 103.61 | 97.17 | 28.30 | 51.00 | 141.00 | 109.11 | 33.05 |
| 218-DS | 1.00 | 1.00 | 2.00 | 2.00 | 3.00 | 1.67 | 0.71 | 1.00 | 2.00 | 0.42 | 1.54 | 1.42 | 0.59 | 1.00 | 3.00 | 1.67 | 0.71 |
| 219-DS | 1.00 | 10.00 | 50.00 | 53.25 | 57.00 | 36.22 | 23.98 | 43.25 | 56.00 | 0.66 | 18.44 | 4.10 | 20.81 | 1.00 | 57.00 | 36.22 | 23.98 |
| 220-DS | 4.00 | 10.00 | 11.00 | 14.00 | 14.00 | 11.00 | 3.46 | 4.00 | 10.00 | 0.31 | 10.32 | 9.41 | 2.44 | 4.00 | 14.00 | 11.00 | 3.46 |
| 221-DS | 96.00 | 149.50 | 177.00 | 181.00 | 183.00 | 162.22 | 29.32 | 31.50 | 87.00 | 0.18 | 159.31 | 155.73 | 22.37 | 136.00 | 183.00 | 170.50 | 16.66 |
| 222-DS | 3.00 | 21.75 | 27.00 | 58.00 | 64.00 | 34.89 | 21.43 | 36.25 | 61.00 | 0.61 | 26.44 | 15.17 | 17.43 | 3.00 | 64.00 | 34.89 | 21.43 |
| 223-DS | 16.00 | 33.25 | 50.00 | 89.25 | 90.00 | 54.89 | 28.13 | 56.00 | 74.00 | 0.51 | 47.92 | 40.82 | 23.19 | 16.00 | 90.00 | 54.89 | 28.13 |
| 224-DS | 7.00 | 18.00 | 102.00 | 114.00 | 119.00 | 69.00 | 49.42 | 96.00 | 112.00 | 0.72 | 46.34 | 26.74 | 45.78 | 7.00 | 119.00 | 69.00 | 49.42 |
| 225-DS | 50.00 | 78.00 | 79.00 | 84.25 | 86.00 | 77.78 | 10.86 | 6.25 | 36.00 | 0.14 | 76.93 | 75.88 | 6.17 | 78.00 | 86.00 | 81.25 | 3.28 |

| Topic | Statistics for Average Precision | | | | | | | | | | | | | | | | |
|--------|----------------------------------|--------|--------|--------|--------|--------|--------|--------|--------|--------|--------|--------|--------|--------|--------|--------|--------|
| | Min | 1st Q | 2nd Q | 3rd Q | Max | Mean | Std | IQR | Range | C.Var | Geom. | Harm. | MAD | LOT | UOT | MNO | SNO |
| 201-DS | 0.0022 | 0.0506 | 0.1085 | 0.1972 | 0.3607 | 0.1272 | 0.1126 | 0.1466 | 0.3586 | 0.8850 | 0.0684 | 0.0155 | 0.0856 | 0.0022 | 0.3607 | 0.1272 | 0.1126 |
| 202-DS | 0.0703 | 0.4300 | 0.4353 | 0.4850 | 0.5079 | 0.4156 | 0.1334 | 0.0550 | 0.4375 | 0.3211 | 0.3716 | 0.2835 | 0.0767 | 0.4156 | 0.5079 | 0.4587 | 0.0345 |
| 203-DS | 0.0321 | 0.0607 | 0.1425 | 0.1852 | 0.2419 | 0.1373 | 0.0760 | 0.1245 | 0.2098 | 0.5531 | 0.1144 | 0.0902 | 0.0579 | 0.0321 | 0.2419 | 0.1373 | 0.0760 |
| 204-DS | 0.0003 | 0.0040 | 0.0237 | 0.1420 | 0.2345 | 0.0690 | 0.0872 | 0.1380 | 0.2342 | 1.2632 | 0.0168 | 0.0021 | 0.0728 | 0.0003 | 0.2345 | 0.0690 | 0.0872 |
| 205-DS | 0.0392 | 0.0434 | 0.1229 | 0.3765 | 0.3930 | 0.1947 | 0.1643 | 0.3331 | 0.3539 | 0.8440 | 0.1247 | 0.0800 | 0.1507 | 0.0392 | 0.3930 | 0.1947 | 0.1643 |
| 206-DS | 0.0013 | 0.0036 | 0.0485 | 0.2119 | 0.2292 | 0.0919 | 0.1016 | 0.2083 | 0.2279 | 1.1057 | 0.0278 | 0.0061 | 0.0865 | 0.0013 | 0.2292 | 0.0919 | 0.1016 |
| 207-DS | 0.0194 | 0.0524 | 0.0939 | 0.1821 | 0.3907 | 0.1400 | 0.1384 | 0.1297 | 0.3713 | 0.9889 | 0.0933 | 0.0638 | 0.1057 | 0.0194 | 0.3650 | 0.1087 | 0.1087 |
| 208-DS | 0.0011 | 0.1084 | 0.2175 | 0.2315 | 0.2530 | 0.1665 | 0.0904 | 0.1231 | 0.2518 | 0.5430 | 0.0970 | 0.0095 | 0.0741 | 0.0011 | 0.2530 | 0.1665 | 0.0904 |
| 209-DS | 0.6462 | 0.7154 | 0.7583 | 0.7701 | 0.8450 | 0.7443 | 0.0563 | 0.0547 | 0.1988 | 0.0757 | 0.7424 | 0.7405 | 0.0410 | 0.6462 | 0.8450 | 0.7443 | 0.0563 |
| 210-DS | 0.0016 | 0.0033 | 0.0288 | 0.0788 | 0.1952 | 0.0542 | 0.0643 | 0.0755 | 0.1936 | 1.1881 | 0.0209 | 0.0065 | 0.0478 | 0.0016 | 0.1105 | 0.0365 | 0.0392 |
| 211-DS | 0.0297 | 0.2545 | 0.2825 | 0.3455 | 0.4130 | 0.2801 | 0.1132 | 0.0911 | 0.3833 | 0.4040 | 0.2353 | 0.1487 | 0.0749 | 0.2014 | 0.4130 | 0.3114 | 0.0675 |
| 212-DS | 0.0548 | 0.1156 | 0.1468 | 0.2165 | 0.2440 | 0.1552 | 0.0651 | 0.1010 | 0.1892 | 0.4192 | 0.1411 | 0.1255 | 0.0506 | 0.0548 | 0.2440 | 0.1552 | 0.0651 |
| 213-DS | 0.0011 | 0.0569 | 0.1412 | 0.1647 | 0.3230 | 0.1297 | 0.0958 | 0.1078 | 0.3218 | 0.7388 | 0.0736 | 0.0094 | 0.0717 | 0.0011 | 0.3230 | 0.1297 | 0.0958 |
| 214-DS | 0.0002 | 0.0448 | 0.0989 | 0.3719 | 0.5562 | 0.1991 | 0.2111 | 0.3271 | 0.5559 | 1.0604 | 0.0700 | 0.0020 | 0.1762 | 0.0002 | 0.5562 | 0.1991 | 0.2111 |
| 215-DS | 0.0048 | 0.1178 | 0.2838 | 0.5371 | 0.5990 | 0.3207 | 0.2376 | 0.4192 | 0.5942 | 0.7409 | 0.1831 | 0.0368 | 0.2107 | 0.0048 | 0.5990 | 0.3207 | 0.2376 |
| 216-DS | 0.0172 | 0.0602 | 0.1661 | 0.2027 | 0.2551 | 0.1465 | 0.0903 | 0.1425 | 0.2378 | 0.6167 | 0.1042 | 0.0579 | 0.0732 | 0.0172 | 0.2551 | 0.1465 | 0.0903 |
| 217-DS | 0.0437 | 0.1393 | 0.4253 | 0.5852 | 0.6977 | 0.3865 | 0.2381 | 0.4459 | 0.6540 | 0.6161 | 0.2894 | 0.1803 | 0.2026 | 0.0437 | 0.6977 | 0.3865 | 0.2381 |
| 218-DS | 0.0003 | 0.0004 | 0.0009 | 0.0018 | 0.0046 | 0.0014 | 0.0015 | 0.0013 | 0.0043 | 1.0335 | 0.0009 | 0.0007 | 0.0011 | 0.0003 | 0.0031 | 0.0010 | 0.0009 |
| 219-DS | 0.0004 | 0.0130 | 0.3826 | 0.5103 | 0.7341 | 0.3179 | 0.2926 | 0.4973 | 0.7337 | 0.9205 | 0.0702 | 0.0025 | 0.2425 | 0.0004 | 0.7341 | 0.3179 | 0.2926 |
| 220-DS | 0.0633 | 0.2018 | 0.3604 | 0.4180 | 0.5602 | 0.3296 | 0.1524 | 0.2163 | 0.4969 | 0.4624 | 0.2844 | 0.2217 | 0.1181 | 0.0633 | 0.5602 | 0.3296 | 0.1524 |
| 221-DS | 0.1245 | 0.3424 | 0.7096 | 0.8722 | 0.9064 | 0.6139 | 0.3076 | 0.5298 | 0.7819 | 0.5011 | 0.5121 | 0.3880 | 0.2592 | 0.1245 | 0.9064 | 0.6139 | 0.3076 |
| 222-DS | 0.0008 | 0.0141 | 0.0767 | 0.1356 | 0.5161 | 0.1220 | 0.1660 | 0.1216 | 0.5153 | 1.3607 | 0.0431 | 0.0063 | 0.1165 | 0.0008 | 0.2521 | 0.0727 | 0.0807 |
| 223-DS | 0.0118 | 0.0300 | 0.1059 | 0.3825 | 0.4292 | 0.1771 | 0.1748 | 0.3525 | 0.4173 | 0.9873 | 0.0950 | 0.0464 | 0.1506 | 0.0118 | 0.4292 | 0.1771 | 0.1748 |
| 224-DS | 0.0003 | 0.0037 | 0.3937 | 0.4652 | 0.5999 | 0.2668 | 0.2561 | 0.4615 | 0.5996 | 0.9601 | 0.0428 | 0.0024 | 0.2344 | 0.0003 | 0.5999 | 0.2668 | 0.2561 |
| 225-DS | 0.1601 | 0.2015 | 0.2993 | 0.3266 | 0.3980 | 0.2777 | 0.0775 | 0.1251 | 0.2379 | 0.2790 | 0.2672 | 0.2561 | 0.0621 | 0.1601 | 0.3980 | 0.2777 | 0.0775 |

| Topic | Statistics for R-Precision | | | | | | | | | | | | | | | | |
|--------|----------------------------|--------|--------|--------|--------|--------|--------|--------|--------|--------|--------|--------|--------|--------|--------|--------|--------|
| | Min | 1st Q | 2nd Q | 3rd Q | Max | Mean | Std | IQR | Range | C.Var | Geom. | Harm. | MAD | LOT | UOT | MNO | SNO |
| 201-DS | 0.0194 | 0.1359 | 0.2184 | 0.3107 | 0.3883 | 0.2109 | 0.1167 | 0.1748 | 0.3689 | 0.5534 | 0.1645 | 0.0970 | 0.0925 | 0.0194 | 0.3883 | 0.2109 | 0.1167 |
| 202-DS | 0.1448 | 0.4672 | 0.5034 | 0.5138 | 0.5517 | 0.4613 | 0.1229 | 0.0466 | 0.4069 | 0.2663 | 0.4356 | 0.3923 | 0.0703 | 0.4621 | 0.5517 | 0.5009 | 0.0340 |
| 203-DS | 0.0989 | 0.1401 | 0.2198 | 0.2665 | 0.3407 | 0.2161 | 0.0855 | 0.1264 | 0.2418 | 0.3955 | 0.2005 | 0.1850 | 0.0651 | 0.0989 | 0.3407 | 0.2161 | 0.0855 |
| 204-DS | 0.0000 | 0.0000 | 0.0000 | 0.1875 | 0.3333 | 0.1019 | 0.1303 | 0.1875 | 0.3333 | 1.2792 | 0.0008 | 0.0000 | 0.1132 | 0.0000 | 0.3333 | 0.1019 | 0.1303 |
| 205-DS | 0.0000 | 0.0000 | 0.0556 | 0.3333 | 0.3889 | 0.1543 | 0.1730 | 0.3333 | 0.3889 | 1.1209 | 0.0027 | 0.0000 | 0.1591 | 0.0000 | 0.3889 | 0.1543 | 0.1730 |
| 206-DS | 0.0179 | 0.0179 | 0.1250 | 0.2768 | 0.3036 | 0.1389 | 0.1236 | 0.2589 | 0.2857 | 0.8903 | 0.0800 | 0.0425 | 0.1027 | 0.0179 | 0.3036 | 0.1389 | 0.1236 |
| 207-DS | 0.0918 | 0.1327 | 0.1939 | 0.2832 | 0.4388 | 0.2245 | 0.1290 | 0.1505 | 0.3469 | 0.5745 | 0.1952 | 0.1714 | 0.0975 | 0.0918 | 0.4388 | 0.2245 | 0.1290 |
| 208-DS | 0.0000 | 0.1842 | 0.2368 | 0.2500 | 0.2763 | 0.2032 | 0.0850 | 0.0658 | 0.2763 | 0.4185 | 0.0739 | 0.0001 | 0.0595 | 0.1447 | 0.2763 | 0.2286 | 0.0404 |
| 209-DS | 0.6000 | 0.7000 | 0.7200 | 0.7600 | 0.7600 | 0.7111 | 0.0558 | 0.0600 | 0.1600 | 0.0784 | 0.7091 | 0.7069 | 0.0405 | 0.6400 | 0.7600 | 0.7250 | 0.0396 |
| 210-DS | 0.0256 | 0.0342 | 0.1197 | 0.1966 | 0.3504 | 0.1320 | 0.1083 | 0.1624 | 0.3248 | 0.8204 | 0.0930 | 0.0643 | 0.0840 | 0.0256 | 0.3504 | 0.1320 | 0.1083 |
| 211-DS | 0.1073 | 0.3012 | 0.3561 | 0.4220 | 0.4780 | 0.3431 | 0.1129 | 0.1207 | 0.3707 | 0.3290 | 0.3189 | 0.2840 | 0.0802 | 0.2390 | 0.4780 | 0.3726 | 0.0750 |
| 212-DS | 0.1400 | 0.2100 | 0.2500 | 0.2725 | 0.3400 | 0.2433 | 0.0610 | 0.0625 | 0.2000 | 0.2508 | 0.2360 | 0.2281 | 0.0452 | 0.1400 | 0.3400 | 0.2433 | 0.0610 |
| 213-DS | 0.0000 | 0.1413 | 0.1957 | 0.2391 | 0.3804 | 0.1969 | 0.1088 | 0.0978 | 0.3804 | 0.5525 | 0.0688 | 0.0001 | 0.0738 | 0.0000 | 0.3804 | 0.1969 | 0.1088 |
| 214-DS | 0.0000 | 0.0556 | 0.1111 | 0.4306 | 0.5556 | 0.2346 | 0.2183 | 0.3750 | 0.5556 | 0.9308 | 0.0616 | 0.0001 | 0.1866 | 0.0000 | 0.5556 | 0.2346 | 0.2183 |
| 215-DS | 0.0000 | 0.1600 | 0.3600 | 0.5600 | 0.5600 | 0.3511 | 0.2189 | 0.4000 | 0.5600 | 0.6234 | 0.1090 | 0.0001 | 0.1877 | 0.0000 | 0.5600 | 0.3511 | 0.2189 |
| 216-DS | 0.0500 | 0.1125 | 0.1833 | 0.2333 | 0.2833 | 0.1741 | 0.0854 | 0.1208 | 0.2333 | 0.4908 | 0.1488 | 0.1191 | 0.0642 | 0.0500 | 0.2833 | 0.1741 | 0.0854 |
| 217-DS | 0.1060 | 0.2351 | 0.4305 | 0.5414 | 0.6424 | 0.4018 | 0.1820 | 0.3063 | 0.5364 | 0.4531 | 0.3540 | 0.2965 | 0.1526 | 0.1060 | 0.6424 | 0.4018 | 0.1820 |
| 218-DS | 0.0000 | 0.0000 | 0.0000 | 0.0000 | 0.0000 | 0.0000 | 0.0000 | 0.0000 | 0.0000 | N/D | 0.0000 | 0.0000 | 0.0000 | 0.0000 | 0.0000 | 0.0000 | 0.0000 |
| 219-DS | 0.0169 | 0.0551 | 0.4237 | 0.5932 | 0.7627 | 0.3635 | 0.2944 | 0.5381 | 0.7458 | 0.8101 | 0.1868 | 0.0616 | 0.2478 | 0.0169 | 0.7627 | 0.3635 | 0.2944 |
| 220-DS | 0.1429 | 0.2679 | 0.3571 | 0.4286 | 0.5000 | 0.3492 | 0.1154 | 0.1607 | 0.3571 | 0.3305 | 0.3280 | 0.3024 | 0.0899 | 0.1429 | 0.5000 | 0.3492 | 0.1154 |
| 221-DS | 0.2108 | 0.4000 | 0.6324 | 0.7959 | 0.8432 | 0.6000 | 0.2348 | 0.3959 | 0.6324 | 0.3913 | 0.5480 | 0.4866 | 0.1934 | 0.2108 | 0.8432 | 0.6000 | 0.2348 |
| 222-DS | 0.0000 | 0.0269 | 0.1538 | 0.2462 | 0.5385 | 0.1641 | 0.1701 | 0.2192 | 0.5385 | 1.0366 | 0.0401 | 0.0001 | 0.1242 | 0.0000 | 0.5385 | 0.1641 | 0.1701 |
| 223-DS | 0.0215 | 0.1102 | 0.2151 | 0.3360 | 0.3978 | 0.2174 | 0.1345 | 0.2258 | 0.3763 | 0.6185 | 0.1611 | 0.0946 | 0.1078 | 0.0215 | 0.3978 | 0.2174 | 0.1345 |
| 224-DS | 0.0000 | 0.0136 | 0.4574 | 0.5213 | 0.5659 | 0.2877 | 0.2638 | 0.5078 | 0.5659 | 0.9169 | 0.0461 | 0.0001 | 0.2454 | 0.0000 | 0.5659 | 0.2877 | 0.2638 |
| 225-DS | 0.2584 | 0.2753 | 0.3483 | 0.4242 | 0.4607 | 0.3583 | 0.0805 | 0.1489 | 0.2022 | 0.2247 | 0.3500 | 0.3416 | 0.0685 | 0.2584 | 0.4607 | 0.3583 | 0.0805 |

| Topic | Statistics for Binary Preference | | | | | | | | | | | | | | | | |
|--------|----------------------------------|--------|--------|--------|--------|--------|--------|--------|--------|--------|--------|--------|--------|--------|--------|--------|--------|
| | Min | 1st Q | 2nd Q | 3rd Q | Max | Mean | Std | IQR | Range | C.Var | Geom. | Harm. | MAD | LOT | UOT | MNO | SNO |
| 201-DS | 0.0373 | 0.1331 | 0.2185 | 0.3071 | 0.5262 | 0.2378 | 0.1409 | 0.1741 | 0.4889 | 0.5924 | 0.1943 | 0.1416 | 0.1012 | 0.0373 | 0.5262 | 0.2378 | 0.1409 |
| 202-DS | 0.3917 | 0.4932 | 0.4994 | 0.5507 | 0.5924 | 0.5096 | 0.0604 | 0.0575 | 0.2007 | 0.1186 | 0.5063 | 0.5028 | 0.0422 | 0.4756 | 0.5924 | 0.5243 | 0.0440 |
| 203-DS | 0.0417 | 0.1214 | 0.1534 | 0.2109 | 0.2428 | 0.1578 | 0.0681 | 0.0895 | 0.2012 | 0.4315 | 0.1402 | 0.1179 | 0.0514 | 0.0417 | 0.2428 | 0.1578 | 0.0681 |
| 204-DS | 0.0000 | 0.0000 | 0.0000 | 0.1389 | 0.2431 | 0.0664 | 0.0910 | 0.1389 | 0.2431 | 1.3716 | 0.0007 | 0.0000 | 0.0746 | 0.0000 | 0.2431 | 0.0664 | 0.0910 |
| 205-DS | 0.0000 | 0.0000 | 0.0556 | 0.3179 | 0.3426 | 0.1382 | 0.1560 | 0.3179 | 0.3426 | 1.1289 | 0.0025 | 0.0000 | 0.1412 | 0.0000 | 0.3426 | 0.1382 | 0.1560 |
| 206-DS | 0.0048 | 0.0293 | 0.0651 | 0.2233 | 0.2436 | 0.1080 | 0.1003 | 0.1940 | 0.2388 | 0.9282 | 0.0584 | 0.0240 | 0.0856 | 0.0048 | 0.2436 | 0.1080 | 0.1003 |
| 207-DS | 0.0564 | 0.0906 | 0.1423 | 0.2100 | 0.3967 | 0.1756 | 0.1244 | 0.1195 | 0.3403 | 0.7088 | 0.1439 | 0.1209 | 0.0937 | 0.0564 | 0.3762 | 0.1479 | 0.0992 |
| 208-DS | 0.0000 | 0.1355 | 0.2126 | 0.2175 | 0.2256 | 0.1687 | 0.0790 | 0.0820 | 0.2256 | 0.4681 | 0.0609 | 0.0001 | 0.0608 | 0.0776 | 0.2256 | 0.1898 | 0.0505 |
| 209-DS | 0.6240 | 0.6852 | 0.7392 | 0.7520 | 0.8064 | 0.7216 | 0.0563 | 0.0668 | 0.1824 | 0.0781 | 0.7196 | 0.7175 | 0.0434 | 0.6240 | 0.8064 | 0.7216 | 0.0563 |
| 210-DS | 0.0142 | 0.0250 | 0.0769 | 0.1903 | 0.3012 | 0.1104 | 0.1030 | 0.1652 | 0.2869 | 0.9328 | 0.0689 | 0.0425 | 0.0837 | 0.0142 | 0.3012 | 0.1104 | 0.1030 |
| 211-DS | 0.2266 | 0.3158 | 0.3913 | 0.4390 | 0.5287 | 0.3823 | 0.1053 | 0.1233 | 0.3022 | 0.2754 | 0.3682 | 0.3532 | 0.0761 | 0.2266 | 0.5287 | 0.3823 | 0.1053 |
| 212-DS | 0.1255 | 0.1792 | 0.1956 | 0.2299 | 0.2420 | 0.1966 | 0.0371 | 0.0507 | 0.1165 | 0.1885 | 0.1932 | 0.1895 | 0.0265 | 0.1255 | 0.2420 | 0.1966 | 0.0371 |
| 213-DS | 0.0586 | 0.1029 | 0.1577 | 0.1864 | 0.3329 | 0.1611 | 0.0821 | 0.0835 | 0.2743 | 0.5097 | 0.1438 | 0.1277 | 0.0583 | 0.0586 | 0.2303 | 0.1396 | 0.0544 |
| 214-DS | 0.0000 | 0.0417 | 0.0926 | 0.3696 | 0.4938 | 0.1886 | 0.1919 | 0.3279 | 0.4938 | 1.0172 | 0.0457 | 0.0001 | 0.1616 | 0.0000 | 0.4938 | 0.1886 | 0.1919 |
| 215-DS | 0.0000 | 0.1520 | 0.3168 | 0.5308 | 0.5632 | 0.3342 | 0.2141 | 0.3788 | 0.5632 | 0.6407 | 0.1034 | 0.0001 | 0.1843 | 0.0000 | 0.5632 | 0.3342 | 0.2141 |
| 216-DS | 0.0333 | 0.0831 | 0.1228 | 0.1895 | 0.1922 | 0.1245 | 0.0633 | 0.1065 | 0.1589 | 0.5087 | 0.1050 | 0.0825 | 0.0519 | 0.0333 | 0.1922 | 0.1245 | 0.0633 |
| 217-DS | 0.1108 | 0.3176 | 0.4837 | 0.6209 | 0.7326 | 0.4522 | 0.2061 | 0.3033 | 0.6217 | 0.4557 | 0.3963 | 0.3266 | 0.1711 | 0.1108 | 0.7326 | 0.4522 | 0.2061 |
| 218-DS | 0.0000 | 0.0000 | 0.0000 | 0.0000 | 0.0000 | 0.0000 | 0.0000 | 0.0000 | 0.0000 | N/D | 0.0000 | 0.0000 | 0.0000 | 0.0000 | 0.0000 | 0.0000 | 0.0000 |
| 219-DS | 0.0043 | 0.0207 | 0.3821 | 0.6123 | 0.7561 | 0.3484 | 0.3099 | 0.5916 | 0.7518 | 0.8894 | 0.1319 | 0.0245 | 0.2656 | 0.0043 | 0.7561 | 0.3484 | 0.3099 |
| 220-DS | 0.1071 | 0.2232 | 0.3367 | 0.3992 | 0.4541 | 0.3050 | 0.1162 | 0.1760 | 0.3469 | 0.3809 | 0.2805 | 0.2515 | 0.0988 | 0.1071 | 0.4541 | 0.3050 | 0.1162 |
| 221-DS | 0.3095 | 0.6256 | 0.8016 | 0.9302 | 0.9458 | 0.7482 | 0.2356 | 0.3046 | 0.6363 | 0.3148 | 0.7042 | 0.6488 | 0.1823 | 0.3095 | 0.9458 | 0.7482 | 0.2356 |
| 222-DS | 0.0000 | 0.0136 | 0.1124 | 0.2017 | 0.5356 | 0.1418 | 0.1698 | 0.1881 | 0.5356 | 1.1972 | 0.0254 | 0.0001 | 0.1199 | 0.0000 | 0.2144 | 0.0926 | 0.0896 |
| 223-DS | 0.0023 | 0.0727 | 0.2161 | 0.2968 | 0.3819 | 0.1883 | 0.1344 | 0.2241 | 0.3796 | 0.7139 | 0.1056 | 0.0181 | 0.1122 | 0.0023 | 0.3819 | 0.1883 | 0.1344 |
| 224-DS | 0.0000 | 0.0076 | 0.4736 | 0.5906 | 0.6658 | 0.3185 | 0.3017 | 0.5830 | 0.6658 | 0.9473 | 0.0418 | 0.0001 | 0.2764 | 0.0000 | 0.6658 | 0.3185 | 0.3017 |
| 225-DS | 0.1593 | 0.2421 | 0.3305 | 0.3473 | 0.4013 | 0.2971 | 0.0809 | 0.1052 | 0.2420 | 0.2724 | 0.2855 | 0.2723 | 0.0642 | 0.1593 | 0.4013 | 0.2971 | 0.0809 |

| Topic | Statistics for Precision at the 0% interpolated recall level | | | | | | | | | | | | | | | | |
|--------|--|--------|--------|--------|--------|--------|--------|--------|--------|--------|--------|--------|--------|--------|--------|--------|--------|
| | Min | 1st Q | 2nd Q | 3rd Q | Max | Mean | Std | IQR | Range | C.Var | Geom. | Harm. | MAD | LOT | UOT | MNO | SNO |
| 201-DS | 0.1429 | 0.2914 | 1.0000 | 1.0000 | 1.0000 | 0.6824 | 0.3901 | 0.7086 | 0.8571 | 0.5717 | 0.5406 | 0.3907 | 0.3529 | 0.1429 | 1.0000 | 0.6824 | 0.3901 |
| 202-DS | 1.0000 | 1.0000 | 1.0000 | 1.0000 | 1.0000 | 1.0000 | 0.0000 | 0.0000 | 0.0000 | 0.0000 | 1.0000 | 1.0000 | 0.0000 | 1.0000 | 1.0000 | 1.0000 | 0.0000 |
| 203-DS | 0.1146 | 0.3167 | 0.5000 | 0.7500 | 1.0000 | 0.5609 | 0.3068 | 0.4333 | 0.8854 | 0.5470 | 0.4706 | 0.3677 | 0.2422 | 0.1146 | 1.0000 | 0.5609 | 0.3068 |
| 204-DS | 0.0035 | 0.0093 | 0.0494 | 0.5000 | 1.0000 | 0.2534 | 0.3473 | 0.4907 | 0.9965 | 1.3707 | 0.0572 | 0.0139 | 0.2755 | 0.0035 | 1.0000 | 0.2534 | 0.3473 |
| 205-DS | 0.0645 | 0.0725 | 1.0000 | 1.0000 | 1.0000 | 0.5869 | 0.4899 | 0.9275 | 0.9355 | 0.8348 | 0.3072 | 0.1450 | 0.4590 | 0.0645 | 1.0000 | 0.5869 | 0.4899 |
| 206-DS | 0.0200 | 0.0595 | 0.1522 | 1.0000 | 1.0000 | 0.4309 | 0.4500 | 0.9405 | 0.9800 | 1.0443 | 0.1876 | 0.0711 | 0.3947 | 0.0200 | 1.0000 | 0.4309 | 0.4500 |
| 207-DS | 0.1034 | 0.2292 | 0.6667 | 1.0000 | 1.0000 | 0.6066 | 0.4044 | 0.7708 | 0.8966 | 0.6666 | 0.4518 | 0.3121 | 0.3630 | 0.1034 | 1.0000 | 0.6066 | 0.4044 |
| 208-DS | 0.0102 | 0.4375 | 1.0000 | 1.0000 | 1.0000 | 0.7511 | 0.3929 | 0.5625 | 0.9898 | 0.5230 | 0.4767 | 0.0816 | 0.3318 | 0.0102 | 1.0000 | 0.7511 | 0.3929 |
| 209-DS | 1.0000 | 1.0000 | 1.0000 | 1.0000 | 1.0000 | 1.0000 | 0.0000 | 0.0000 | 0.0000 | 0.0000 | 1.0000 | 1.0000 | 0.0000 | 1.0000 | 1.0000 | 1.0000 | 0.0000 |
| 210-DS | 0.0526 | 0.1048 | 0.2000 | 0.6667 | 0.6667 | 0.3489 | 0.2708 | 0.5619 | 0.6140 | 0.7762 | 0.2418 | 0.1595 | 0.2454 | 0.0526 | 0.6667 | 0.3489 | 0.2708 |
| 211-DS | 0.2400 | 0.5577 | 1.0000 | 1.0000 | 1.0000 | 0.8130 | 0.2941 | 0.4423 | 0.7600 | 0.3617 | 0.7433 | 0.6475 | 0.2493 | 0.2400 | 1.0000 | 0.8130 | 0.2941 |
| 212-DS | 0.4286 | 0.5000 | 1.0000 | 1.0000 | 1.0000 | 0.7810 | 0.2633 | 0.5000 | 0.5714 | 0.3372 | 0.7372 | 0.6923 | 0.2434 | 0.4286 | 1.0000 | 0.7810 | 0.2633 |
| 213-DS | 0.0193 | 0.8750 | 1.0000 | 1.0000 | 1.0000 | 0.8355 | 0.3479 | 0.1250 | 0.9807 | 0.4164 | 0.5972 | 0.1481 | 0.2559 | 1.0000 | 1.0000 | 1.0000 | 0.0000 |
| 214-DS | 0.0042 | 0.2360 | 0.3333 | 1.0000 | 1.0000 | 0.5286 | 0.4041 | 0.7640 | 0.9958 | 0.7644 | 0.2722 | 0.0339 | 0.3555 | 0.0042 | 1.0000 | 0.5286 | 0.4041 |
| 215-DS | 0.0214 | 0.8500 | 1.0000 | 1.0000 | 1.0000 | 0.8246 | 0.3607 | 0.1500 | 0.9786 | 0.4374 | 0.5893 | 0.1602 | 0.2728 | 1.0000 | 1.0000 | 1.0000 | 0.0000 |
| 216-DS | 0.5000 | 0.5000 | 1.0000 | 1.0000 | 1.0000 | 0.8333 | 0.2500 | 0.5000 | 0.5000 | 0.3000 | 0.7937 | 0.7500 | 0.2222 | 0.5000 | 1.0000 | 0.8333 | 0.2500 |
| 217-DS | 0.7500 | 0.9500 | 1.0000 | 1.0000 | 1.0000 | 0.9500 | 0.1000 | 0.0500 | 0.2500 | 0.1053 | 0.9448 | 0.9391 | 0.0778 | 1.0000 | 1.0000 | 1.0000 | 0.0000 |
| 218-DS | 0.0013 | 0.0017 | 0.0024 | 0.0042 | 0.0078 | 0.0033 | 0.0024 | 0.0024 | 0.0065 | 0.7222 | 0.0027 | 0.0023 | 0.0018 | 0.0013 | 0.0078 | 0.0033 | 0.0024 |
| 219-DS | 0.0222 | 0.3167 | 0.7333 | 1.0000 | 1.0000 | 0.6358 | 0.4054 | 0.6833 | 0.9778 | 0.6376 | 0.3917 | 0.1288 | 0.3454 | 0.0222 | 1.0000 | 0.6358 | 0.4054 |
| 220-DS | 0.5000 | 0.8750 | 1.0000 | 1.0000 | 1.0000 | 0.8889 | 0.2205 | 0.1250 | 0.5000 | 0.2480 | 0.8572 | 0.8182 | 0.1728 | 1.0000 | 1.0000 | 1.0000 | 0.0000 |
| 221-DS | 0.3871 | 0.9413 | 1.0000 | 1.0000 | 1.0000 | 0.9109 | 0.2038 | 0.0587 | 0.6129 | 0.2238 | 0.8796 | 0.8328 | 0.1336 | 0.9773 | 1.0000 | 0.9968 | 0.0086 |
| 222-DS | 0.0217 | 0.1951 | 0.3243 | 1.0000 | 1.0000 | 0.4982 | 0.4098 | 0.8049 | 0.9783 | 0.8225 | 0.2743 | 0.0957 | 0.3508 | 0.0217 | 1.0000 | 0.4982 | 0.4098 |
| 223-DS | 0.0580 | 0.2375 | 0.9091 | 1.0000 | 1.0000 | 0.6760 | 0.3975 | 0.7625 | 0.9420 | 0.5881 | 0.4942 | 0.2741 | 0.3398 | 0.0580 | 1.0000 | 0.6760 | 0.3975 |
| 224-DS | 0.0093 | 0.0486 | 0.6667 | 1.0000 | 1.0000 | 0.5383 | 0.4806 | 0.9514 | 0.9907 | 0.8928 | 0.2119 | 0.0511 | 0.4390 | 0.0093 | 1.0000 | 0.5383 | 0.4806 |
| 225-DS | 0.2818 | 0.4619 | 0.5000 | 1.0000 | 1.0000 | 0.6873 | 0.3032 | 0.5381 | 0.7182 | 0.4411 | 0.6244 | 0.5638 | 0.2779 | 0.2818 | 1.0000 | 0.6873 | 0.3032 |

| Topic | Statistics for Precision at the 10% interpolated recall level | | | | | | | | | | | | | | | | |
|--------|---|--------|--------|--------|--------|--------|--------|--------|--------|--------|--------|--------|--------|--------|--------|--------|--------|
| | Min | 1st Q | 2nd Q | 3rd Q | Max | Mean | Std | IQR | Range | C.Var | Geom. | Harm. | MAD | LOT | UOT | MNO | SNO |
| 201-DS | 0.0000 | 0.1379 | 0.3333 | 0.4942 | 0.7619 | 0.3458 | 0.2541 | 0.3563 | 0.7619 | 0.7348 | 0.0975 | 0.0001 | 0.1989 | 0.0000 | 0.7619 | 0.3458 | 0.2541 |
| 202-DS | 0.1553 | 0.6061 | 0.6429 | 0.6517 | 0.7059 | 0.5862 | 0.1648 | 0.0457 | 0.5506 | 0.2811 | 0.5463 | 0.4745 | 0.0958 | 0.6061 | 0.7059 | 0.6401 | 0.0344 |
| 203-DS | 0.1146 | 0.1496 | 0.2889 | 0.3520 | 0.3733 | 0.2588 | 0.1016 | 0.2024 | 0.2587 | 0.3926 | 0.2383 | 0.2169 | 0.0871 | 0.1146 | 0.3733 | 0.2588 | 0.1016 |
| 204-DS | 0.0000 | 0.0093 | 0.0494 | 0.2750 | 0.6667 | 0.1678 | 0.2222 | 0.2657 | 0.6667 | 1.3240 | 0.0251 | 0.0001 | 0.1694 | 0.0000 | 0.6667 | 0.1678 | 0.2222 |
| 205-DS | 0.0645 | 0.0725 | 0.1071 | 1.0000 | 1.0000 | 0.4877 | 0.4862 | 0.9275 | 0.9355 | 0.9970 | 0.2397 | 0.1278 | 0.4554 | 0.0645 | 1.0000 | 0.4877 | 0.4862 |
| 206-DS | 0.0000 | 0.0144 | 0.1522 | 0.8571 | 1.0000 | 0.3632 | 0.4229 | 0.8428 | 1.0000 | 1.1646 | 0.0483 | 0.0001 | 0.3611 | 0.0000 | 1.0000 | 0.3632 | 0.4229 |
| 207-DS | 0.0867 | 0.1378 | 0.2394 | 0.3705 | 0.6471 | 0.2887 | 0.2085 | 0.2327 | 0.5604 | 0.7224 | 0.2316 | 0.1890 | 0.1544 | 0.0867 | 0.6471 | 0.2887 | 0.2085 |
| 208-DS | 0.0100 | 0.2500 | 0.5000 | 0.9000 | 1.0000 | 0.5620 | 0.3653 | 0.6500 | 0.9900 | 0.6500 | 0.3439 | 0.0757 | 0.3107 | 0.0100 | 1.0000 | 0.5620 | 0.3653 |
| 209-DS | 1.0000 | 1.0000 | 1.0000 | 1.0000 | 1.0000 | 1.0000 | 0.0000 | 0.0000 | 0.0000 | 0.0000 | 1.0000 | 1.0000 | 0.0000 | 1.0000 | 1.0000 | 1.0000 | 0.0000 |
| 210-DS | 0.0000 | 0.0000 | 0.1579 | 0.3160 | 0.3889 | 0.1601 | 0.1525 | 0.3160 | 0.3889 | 0.9528 | 0.0077 | 0.0000 | 0.1241 | 0.0000 | 0.3889 | 0.1601 | 0.1525 |
| 211-DS | 0.1489 | 0.3852 | 0.4660 | 0.5398 | 0.6875 | 0.4613 | 0.1598 | 0.1546 | 0.5386 | 0.3463 | 0.4287 | 0.3843 | 0.1074 | 0.3621 | 0.6875 | 0.5004 | 0.1161 |
| 212-DS | 0.2308 | 0.3047 | 0.4000 | 0.4337 | 0.5238 | 0.3799 | 0.0991 | 0.1290 | 0.2930 | 0.2609 | 0.3673 | 0.3539 | 0.0761 | 0.2308 | 0.5238 | 0.3799 | 0.0991 |
| 213-DS | 0.0000 | 0.2212 | 0.3333 | 0.4306 | 0.6667 | 0.3361 | 0.2055 | 0.2093 | 0.6667 | 0.6114 | 0.1086 | 0.0001 | 0.1498 | 0.0000 | 0.6667 | 0.3361 | 0.2055 |
| 214-DS | 0.0000 | 0.0852 | 0.2857 | 0.7857 | 1.0000 | 0.4136 | 0.3916 | 0.7005 | 1.0000 | 0.9467 | 0.1006 | 0.0001 | 0.3274 | 0.0000 | 1.0000 | 0.4136 | 0.3916 |
| 215-DS | 0.0214 | 0.3722 | 0.8182 | 1.0000 | 1.0000 | 0.6690 | 0.3490 | 0.6278 | 0.9786 | 0.5216 | 0.4746 | 0.1522 | 0.2869 | 0.0214 | 1.0000 | 0.6690 | 0.3490 |
| 216-DS | 0.0335 | 0.1604 | 0.2400 | 0.3438 | 0.4000 | 0.2396 | 0.1353 | 0.1834 | 0.3665 | 0.5647 | 0.1823 | 0.1135 | 0.1075 | 0.0335 | 0.4000 | 0.2396 | 0.1353 |
| 217-DS | 0.1127 | 0.3947 | 0.8095 | 1.0000 | 1.0000 | 0.7071 | 0.3365 | 0.6053 | 0.8873 | 0.4758 | 0.5944 | 0.4345 | 0.2831 | 0.1127 | 1.0000 | 0.7071 | 0.3365 |
| 218-DS | 0.0013 | 0.0017 | 0.0024 | 0.0042 | 0.0078 | 0.0033 | 0.0024 | 0.0024 | 0.0065 | 0.7222 | 0.0027 | 0.0023 | 0.0018 | 0.0013 | 0.0078 | 0.0033 | 0.0024 |
| 219-DS | 0.0000 | 0.0345 | 0.7333 | 0.8750 | 0.8750 | 0.5082 | 0.3975 | 0.8405 | 0.8750 | 0.7823 | 0.0446 | 0.0000 | 0.3526 | 0.0000 | 0.8750 | 0.5082 | 0.3975 |
| 220-DS | 0.1875 | 0.6250 | 1.0000 | 1.0000 | 1.0000 | 0.8171 | 0.3001 | 0.3750 | 0.8125 | 0.3672 | 0.7349 | 0.6067 | 0.2438 | 0.1875 | 1.0000 | 0.8171 | 0.3001 |
| 221-DS | 0.2651 | 0.5677 | 0.9773 | 1.0000 | 1.0000 | 0.7879 | 0.2910 | 0.4323 | 0.7349 | 0.3694 | 0.7207 | 0.6351 | 0.2408 | 0.2651 | 1.0000 | 0.7879 | 0.2910 |
| 222-DS | 0.0000 | 0.0666 | 0.2414 | 0.3628 | 0.6250 | 0.2386 | 0.2140 | 0.2962 | 0.6250 | 0.8968 | 0.0619 | 0.0001 | 0.1693 | 0.0000 | 0.6250 | 0.2386 | 0.2140 |
| 223-DS | 0.0578 | 0.1291 | 0.2653 | 0.8489 | 0.9091 | 0.4150 | 0.3555 | 0.7198 | 0.8513 | 0.8567 | 0.2687 | 0.1621 | 0.3039 | 0.0578 | 0.9091 | 0.4150 | 0.3555 |
| 224-DS | 0.0000 | 0.0266 | 0.6667 | 0.8076 | 1.0000 | 0.4573 | 0.4248 | 0.7810 | 1.0000 | 0.9290 | 0.0729 | 0.0001 | 0.3888 | 0.0000 | 1.0000 | 0.4573 | 0.4248 |
| 225-DS | 0.2818 | 0.4258 | 0.4815 | 0.5289 | 0.6250 | 0.4680 | 0.1036 | 0.1031 | 0.3432 | 0.2214 | 0.4566 | 0.4439 | 0.0730 | 0.2818 | 0.6250 | 0.4680 | 0.1036 |

| Topic | Statistics for Precision at the 20% interpolated recall level | | | | | | | | | | | | | | | | |
|--------|---|--------|--------|--------|--------|--------|--------|--------|--------|--------|--------|--------|--------|--------|--------|--------|--------|
| | Min | 1st Q | 2nd Q | 3rd Q | Max | Mean | Std | IQR | Range | C.Var | Geom. | Harm. | MAD | LOT | UOT | MNO | SNO |
| 201-DS | 0.0000 | 0.0954 | 0.2239 | 0.4083 | 0.7619 | 0.2615 | 0.2423 | 0.3129 | 0.7619 | 0.9264 | 0.0289 | 0.0000 | 0.1810 | 0.0000 | 0.7619 | 0.2615 | 0.2423 |
| 202-DS | 0.1266 | 0.5455 | 0.5556 | 0.6517 | 0.7059 | 0.5487 | 0.1699 | 0.1062 | 0.5792 | 0.3096 | 0.5036 | 0.4218 | 0.1012 | 0.5155 | 0.7059 | 0.6015 | 0.0660 |
| 203-DS | 0.0527 | 0.1324 | 0.2299 | 0.3172 | 0.3733 | 0.2248 | 0.1107 | 0.1848 | 0.3206 | 0.4925 | 0.1945 | 0.1586 | 0.0849 | 0.0527 | 0.3733 | 0.2248 | 0.1107 |
| 204-DS | 0.0000 | 0.0093 | 0.0494 | 0.2750 | 0.4000 | 0.1237 | 0.1545 | 0.2657 | 0.4000 | 1.2490 | 0.0211 | 0.0001 | 0.1323 | 0.0000 | 0.4000 | 0.1237 | 0.1545 |
| 205-DS | 0.0617 | 0.0725 | 0.1071 | 0.5000 | 0.5000 | 0.2466 | 0.2076 | 0.4275 | 0.4383 | 0.8419 | 0.1676 | 0.1183 | 0.1882 | 0.0617 | 0.5000 | 0.2466 | 0.2076 |
| 206-DS | 0.0000 | 0.0095 | 0.1102 | 0.3561 | 0.4242 | 0.1639 | 0.1817 | 0.3466 | 0.4242 | 1.1087 | 0.0145 | 0.0000 | 0.1534 | 0.0000 | 0.4242 | 0.1639 | 0.1817 |
| 207-DS | 0.0616 | 0.1102 | 0.2000 | 0.3486 | 0.6111 | 0.2558 | 0.2023 | 0.2384 | 0.5495 | 0.7908 | 0.1932 | 0.1481 | 0.1541 | 0.0616 | 0.6111 | 0.2558 | 0.2023 |
| 208-DS | 0.0000 | 0.1433 | 0.2844 | 0.5000 | 0.5333 | 0.3187 | 0.1993 | 0.3567 | 0.5333 | 0.6253 | 0.0994 | 0.0001 | 0.1686 | 0.0000 | 0.5333 | 0.3187 | 0.1993 |
| 209-DS | 0.8333 | 1.0000 | 1.0000 | 1.0000 | 1.0000 | 0.9815 | 0.0556 | 0.0000 | 0.1667 | 0.0566 | 0.9799 | 0.9783 | 0.0329 | 1.0000 | 1.0000 | 1.0000 | 0.0000 |
| 210-DS | 0.0000 | 0.0000 | 0.0879 | 0.1770 | 0.3718 | 0.1146 | 0.1298 | 0.1770 | 0.3718 | 1.1323 | 0.0058 | 0.0000 | 0.0985 | 0.0000 | 0.3718 | 0.1146 | 0.1298 |
| 211-DS | 0.0680 | 0.3515 | 0.4141 | 0.5038 | 0.6533 | 0.4120 | 0.1763 | 0.1523 | 0.5854 | 0.4279 | 0.3567 | 0.2674 | 0.1215 | 0.2577 | 0.6533 | 0.4551 | 0.1284 |
| 212-DS | 0.0879 | 0.2351 | 0.3043 | 0.3648 | 0.4444 | 0.2934 | 0.1076 | 0.1297 | 0.3565 | 0.3666 | 0.2691 | 0.2359 | 0.0796 | 0.0879 | 0.4444 | 0.2934 | 0.1076 |
| 213-DS | 0.0000 | 0.0922 | 0.1979 | 0.3142 | 0.6667 | 0.2439 | 0.1983 | 0.2221 | 0.6667 | 0.8129 | 0.0737 | 0.0001 | 0.1457 | 0.0000 | 0.3800 | 0.1911 | 0.1273 |
| 214-DS | 0.0000 | 0.0577 | 0.1111 | 0.7500 | 1.0000 | 0.3464 | 0.3980 | 0.6923 | 1.0000 | 1.1490 | 0.0283 | 0.0000 | 0.3405 | 0.0000 | 1.0000 | 0.3464 | 0.3980 |
| 215-DS | 0.0132 | 0.0851 | 0.6250 | 0.8636 | 1.0000 | 0.5227 | 0.4112 | 0.7785 | 0.9868 | 0.7867 | 0.2790 | 0.0822 | 0.3662 | 0.0132 | 1.0000 | 0.5227 | 0.4112 |
| 216-DS | 0.0129 | 0.1069 | 0.2000 | 0.2598 | 0.3191 | 0.1826 | 0.1106 | 0.1529 | 0.3063 | 0.6058 | 0.1253 | 0.0584 | 0.0838 | 0.0129 | 0.3191 | 0.1826 | 0.1106 |
| 217-DS | 0.0738 | 0.2744 | 0.6250 | 0.9813 | 1.0000 | 0.6376 | 0.3672 | 0.7069 | 0.9262 | 0.5760 | 0.4948 | 0.3172 | 0.3096 | 0.0738 | 1.0000 | 0.6376 | 0.3672 |
| 218-DS | 0.0013 | 0.0017 | 0.0024 | 0.0042 | 0.0078 | 0.0033 | 0.0024 | 0.0024 | 0.0065 | 0.7222 | 0.0027 | 0.0023 | 0.0018 | 0.0013 | 0.0078 | 0.0033 | 0.0024 |
| 219-DS | 0.0000 | 0.0174 | 0.7143 | 0.7923 | 0.8750 | 0.4691 | 0.3920 | 0.7749 | 0.8750 | 0.8357 | 0.0382 | 0.0000 | 0.3569 | 0.0000 | 0.8750 | 0.4691 | 0.3920 |
| 220-DS | 0.1875 | 0.3822 | 0.7500 | 1.0000 | 1.0000 | 0.6806 | 0.3355 | 0.6178 | 0.8125 | 0.4929 | 0.5902 | 0.4927 | 0.2993 | 0.1875 | 1.0000 | 0.6806 | 0.3355 |
| 221-DS | 0.2242 | 0.5247 | 0.9773 | 1.0000 | 1.0000 | 0.7729 | 0.3082 | 0.4753 | 0.7758 | 0.3988 | 0.6932 | 0.5901 | 0.2578 | 0.2242 | 1.0000 | 0.7729 | 0.3082 |
| 222-DS | 0.0000 | 0.0288 | 0.0972 | 0.3008 | 0.6250 | 0.1861 | 0.2050 | 0.2720 | 0.6250 | 1.1014 | 0.0442 | 0.0001 | 0.1575 | 0.0000 | 0.6250 | 0.1861 | 0.2050 |
| 223-DS | 0.0000 | 0.0519 | 0.2405 | 0.6662 | 0.8261 | 0.3415 | 0.3305 | 0.6143 | 0.8261 | 0.9680 | 0.0777 | 0.0001 | 0.2757 | 0.0000 | 0.8261 | 0.3415 | 0.3305 |
| 224-DS | 0.0000 | 0.0000 | 0.6212 | 0.8021 | 0.9000 | 0.4348 | 0.4127 | 0.8021 | 0.9000 | 0.9491 | 0.0126 | 0.0000 | 0.3798 | 0.0000 | 0.9000 | 0.4348 | 0.4127 |
| 225-DS | 0.2818 | 0.3387 | 0.4531 | 0.4768 | 0.5625 | 0.4211 | 0.0939 | 0.1381 | 0.2807 | 0.2231 | 0.4111 | 0.4004 | 0.0746 | 0.2818 | 0.5625 | 0.4211 | 0.0939 |

| Topic | Statistics for Precision at the 30% interpolated recall level | | | | | | | | | | | | | | | | |
|--------|---|--------|--------|--------|--------|--------|--------|--------|--------|--------|--------|--------|--------|--------|--------|--------|--------|
| | Min | 1st Q | 2nd Q | 3rd Q | Max | Mean | Std | IQR | Range | C.Var | Geom. | Harm. | MAD | LOT | UOT | MNO | SNO |
| 201-DS | 0.0000 | 0.0591 | 0.1296 | 0.3232 | 0.6966 | 0.2070 | 0.2197 | 0.2641 | 0.6966 | 1.0614 | 0.0228 | 0.0000 | 0.1628 | 0.0000 | 0.6966 | 0.2070 | 0.2197 |
| 202-DS | 0.1133 | 0.5392 | 0.5510 | 0.6118 | 0.6984 | 0.5299 | 0.1662 | 0.0725 | 0.5851 | 0.3136 | 0.4833 | 0.3966 | 0.0958 | 0.5155 | 0.6984 | 0.5820 | 0.0606 |
| 203-DS | 0.0527 | 0.1035 | 0.1842 | 0.2569 | 0.3733 | 0.1981 | 0.1140 | 0.1534 | 0.3206 | 0.5752 | 0.1675 | 0.1377 | 0.0849 | 0.0527 | 0.3733 | 0.1981 | 0.1140 |
| 204-DS | 0.0000 | 0.0093 | 0.0494 | 0.2542 | 0.4000 | 0.1163 | 0.1489 | 0.2448 | 0.4000 | 1.2802 | 0.0201 | 0.0001 | 0.1262 | 0.0000 | 0.4000 | 0.1163 | 0.1489 |
| 205-DS | 0.0545 | 0.0717 | 0.1071 | 0.4091 | 0.4375 | 0.2130 | 0.1693 | 0.3374 | 0.3830 | 0.7948 | 0.1522 | 0.1115 | 0.1532 | 0.0545 | 0.4375 | 0.2130 | 0.1693 |
| 206-DS | 0.0000 | 0.0000 | 0.0769 | 0.1801 | 0.3091 | 0.1061 | 0.1250 | 0.1801 | 0.3091 | 1.1780 | 0.0051 | 0.0000 | 0.0971 | 0.0000 | 0.3091 | 0.1061 | 0.1250 |
| 207-DS | 0.0000 | 0.0844 | 0.1245 | 0.2604 | 0.5517 | 0.1959 | 0.1909 | 0.1760 | 0.5517 | 0.9746 | 0.0569 | 0.0001 | 0.1436 | 0.0000 | 0.4861 | 0.1514 | 0.1460 |
| 208-DS | 0.0000 | 0.1094 | 0.1544 | 0.2036 | 0.2844 | 0.1585 | 0.0859 | 0.0942 | 0.2844 | 0.5423 | 0.0570 | 0.0001 | 0.0609 | 0.0000 | 0.2844 | 0.1585 | 0.0859 |
| 209-DS | 0.8333 | 1.0000 | 1.0000 | 1.0000 | 1.0000 | 0.9815 | 0.0556 | 0.0000 | 0.1667 | 0.0566 | 0.9799 | 0.9783 | 0.0329 | 1.0000 | 1.0000 | 1.0000 | 0.0000 |
| 210-DS | 0.0000 | 0.0000 | 0.0000 | 0.0943 | 0.3636 | 0.0730 | 0.1247 | 0.0943 | 0.3636 | 1.7092 | 0.0006 | 0.0000 | 0.0894 | 0.0000 | 0.1846 | 0.0366 | 0.0648 |
| 211-DS | 0.0000 | 0.3368 | 0.3827 | 0.4623 | 0.5926 | 0.3754 | 0.1777 | 0.1255 | 0.5926 | 0.4735 | 0.1253 | 0.0001 | 0.1161 | 0.2345 | 0.5926 | 0.4223 | 0.1160 |
| 212-DS | 0.0843 | 0.1504 | 0.2013 | 0.2660 | 0.3478 | 0.2074 | 0.0861 | 0.1156 | 0.2636 | 0.4149 | 0.1910 | 0.1743 | 0.0653 | 0.0843 | 0.3478 | 0.2074 | 0.0861 |
| 213-DS | 0.0000 | 0.0613 | 0.1697 | 0.2282 | 0.4677 | 0.1766 | 0.1458 | 0.1669 | 0.4677 | 0.8257 | 0.0542 | 0.0001 | 0.1064 | 0.0000 | 0.4677 | 0.1766 | 0.1458 |
| 214-DS | 0.0000 | 0.0420 | 0.1111 | 0.5625 | 0.8571 | 0.2890 | 0.3315 | 0.5205 | 0.8571 | 1.1471 | 0.0250 | 0.0000 | 0.2756 | 0.0000 | 0.8571 | 0.2890 | 0.3315 |
| 215-DS | 0.0095 | 0.0198 | 0.4286 | 0.8636 | 1.0000 | 0.4782 | 0.4334 | 0.8439 | 0.9905 | 0.9063 | 0.1742 | 0.0372 | 0.3830 | 0.0095 | 1.0000 | 0.4782 | 0.4334 |
| 216-DS | 0.0000 | 0.0173 | 0.1959 | 0.2292 | 0.2738 | 0.1523 | 0.1129 | 0.2119 | 0.2738 | 0.7414 | 0.0187 | 0.0000 | 0.0964 | 0.0000 | 0.2738 | 0.1523 | 0.1129 |
| 217-DS | 0.0552 | 0.1798 | 0.5053 | 0.9533 | 0.9792 | 0.5717 | 0.3893 | 0.7736 | 0.9240 | 0.6809 | 0.4050 | 0.2364 | 0.3439 | 0.0552 | 0.9792 | 0.5717 | 0.3893 |
| 218-DS | 0.0000 | 0.0000 | 0.0021 | 0.0042 | 0.0078 | 0.0026 | 0.0030 | 0.0042 | 0.0078 | 1.1911 | 0.0003 | 0.0000 | 0.0024 | 0.0000 | 0.0078 | 0.0026 | 0.0030 |
| 219-DS | 0.0000 | 0.0000 | 0.5714 | 0.7346 | 0.8000 | 0.4245 | 0.3585 | 0.7346 | 0.8000 | 0.8444 | 0.0152 | 0.0000 | 0.3224 | 0.0000 | 0.8000 | 0.4245 | 0.3585 |
| 220-DS | 0.0000 | 0.2703 | 0.6250 | 0.7708 | 1.0000 | 0.5246 | 0.3439 | 0.5006 | 1.0000 | 0.6556 | 0.1454 | 0.0001 | 0.2888 | 0.0000 | 1.0000 | 0.5246 | 0.3439 |
| 221-DS | 0.1692 | 0.4690 | 0.9677 | 1.0000 | 1.0000 | 0.7537 | 0.3297 | 0.5310 | 0.8308 | 0.4374 | 0.6547 | 0.5230 | 0.2781 | 0.1692 | 1.0000 | 0.7537 | 0.3297 |
| 222-DS | 0.0000 | 0.0229 | 0.0631 | 0.1976 | 0.6000 | 0.1406 | 0.1932 | 0.1747 | 0.6000 | 1.3743 | 0.0140 | 0.0000 | 0.1380 | 0.0000 | 0.2688 | 0.0831 | 0.0934 |
| 223-DS | 0.0000 | 0.0456 | 0.1637 | 0.4035 | 0.4839 | 0.2061 | 0.1887 | 0.3579 | 0.4839 | 0.9155 | 0.0527 | 0.0001 | 0.1613 | 0.0000 | 0.4839 | 0.2061 | 0.1887 |
| 224-DS | 0.0000 | 0.0000 | 0.6212 | 0.7019 | 0.8511 | 0.3984 | 0.3852 | 0.7019 | 0.8511 | 0.9667 | 0.0050 | 0.0000 | 0.3542 | 0.0000 | 0.8511 | 0.3984 | 0.3852 |
| 225-DS | 0.2250 | 0.2890 | 0.3784 | 0.4701 | 0.5147 | 0.3833 | 0.1025 | 0.1812 | 0.2897 | 0.2674 | 0.3702 | 0.3565 | 0.0857 | 0.2250 | 0.5147 | 0.3833 | 0.1025 |

| Topic | Statistics for Precision at the 40% interpolated recall level | | | | | | | | | | | | | | | | |
|--------|---|--------|--------|--------|--------|--------|--------|--------|--------|--------|--------|--------|--------|--------|--------|--------|--------|
| | Min | 1st Q | 2nd Q | 3rd Q | Max | Mean | Std | IQR | Range | C.Var | Geom. | Harm. | MAD | LOT | UOT | MNO | SNO |
| 201-DS | 0.0000 | 0.0000 | 0.1045 | 0.2548 | 0.3673 | 0.1218 | 0.1394 | 0.2548 | 0.3673 | 1.1445 | 0.0024 | 0.0000 | 0.1138 | 0.0000 | 0.3673 | 0.1218 | 0.1394 |
| 202-DS | 0.1095 | 0.4973 | 0.5372 | 0.5642 | 0.6374 | 0.5002 | 0.1548 | 0.0669 | 0.5279 | 0.3094 | 0.4573 | 0.3778 | 0.0921 | 0.4765 | 0.6374 | 0.5490 | 0.0533 |
| 203-DS | 0.0527 | 0.0678 | 0.1516 | 0.2330 | 0.3020 | 0.1607 | 0.0958 | 0.1652 | 0.2493 | 0.5959 | 0.1342 | 0.1105 | 0.0752 | 0.0527 | 0.3020 | 0.1607 | 0.0958 |
| 204-DS | 0.0000 | 0.0092 | 0.0410 | 0.1986 | 0.2174 | 0.0823 | 0.0966 | 0.1894 | 0.2174 | 1.1733 | 0.0170 | 0.0001 | 0.0845 | 0.0000 | 0.2174 | 0.0823 | 0.0966 |
| 205-DS | 0.0529 | 0.0658 | 0.0811 | 0.4091 | 0.4231 | 0.2072 | 0.1704 | 0.3433 | 0.3701 | 0.8221 | 0.1443 | 0.1043 | 0.1551 | 0.0529 | 0.4231 | 0.2072 | 0.1704 |
| 206-DS | 0.0000 | 0.0000 | 0.0535 | 0.1092 | 0.1608 | 0.0608 | 0.0673 | 0.1092 | 0.1608 | 1.1063 | 0.0017 | 0.0000 | 0.0557 | 0.0000 | 0.1608 | 0.0608 | 0.0673 |
| 207-DS | 0.0000 | 0.0739 | 0.0911 | 0.2167 | 0.4719 | 0.1671 | 0.1755 | 0.1428 | 0.4719 | 1.0504 | 0.0475 | 0.0001 | 0.1343 | 0.0000 | 0.1333 | 0.0807 | 0.0438 |
| 208-DS | 0.0000 | 0.0382 | 0.1065 | 0.1531 | 0.2844 | 0.1097 | 0.0895 | 0.1149 | 0.2844 | 0.8152 | 0.0154 | 0.0000 | 0.0633 | 0.0000 | 0.2844 | 0.1097 | 0.0895 |
| 209-DS | 0.8333 | 0.9256 | 1.0000 | 1.0000 | 1.0000 | 0.9643 | 0.0595 | 0.0744 | 0.1667 | 0.0617 | 0.9626 | 0.9607 | 0.0476 | 0.8333 | 1.0000 | 0.9643 | 0.0595 |
| 210-DS | 0.0000 | 0.0000 | 0.0000 | 0.0658 | 0.3117 | 0.0534 | 0.1052 | 0.0658 | 0.3117 | 1.9698 | 0.0002 | 0.0000 | 0.0727 | 0.0000 | 0.1221 | 0.0211 | 0.0440 |
| 211-DS | 0.0000 | 0.3065 | 0.3577 | 0.4393 | 0.5125 | 0.3409 | 0.1536 | 0.1328 | 0.5125 | 0.4505 | 0.1160 | 0.0001 | 0.1018 | 0.2340 | 0.5125 | 0.3835 | 0.0910 |
| 212-DS | 0.0422 | 0.0803 | 0.1242 | 0.2342 | 0.2733 | 0.1520 | 0.0868 | 0.1539 | 0.2311 | 0.5711 | 0.1276 | 0.1041 | 0.0736 | 0.0422 | 0.2733 | 0.1520 | 0.0868 |
| 213-DS | 0.0000 | 0.0301 | 0.1000 | 0.1575 | 0.3814 | 0.1166 | 0.1197 | 0.1275 | 0.3814 | 1.0264 | 0.0146 | 0.0000 | 0.0879 | 0.0000 | 0.1814 | 0.0835 | 0.0714 |
| 214-DS | 0.0000 | 0.0420 | 0.1111 | 0.4547 | 0.7500 | 0.2382 | 0.2718 | 0.4127 | 0.7500 | 1.1413 | 0.0223 | 0.0000 | 0.2249 | 0.0000 | 0.7500 | 0.2382 | 0.2718 |
| 215-DS | 0.0000 | 0.0000 | 0.4074 | 0.7560 | 0.8571 | 0.4125 | 0.3822 | 0.7560 | 0.8571 | 0.9265 | 0.0142 | 0.0000 | 0.3353 | 0.0000 | 0.8571 | 0.4125 | 0.3822 |
| 216-DS | 0.0000 | 0.0000 | 0.1701 | 0.2058 | 0.2404 | 0.1342 | 0.1038 | 0.2058 | 0.2404 | 0.7734 | 0.0073 | 0.0000 | 0.0894 | 0.0000 | 0.2404 | 0.1342 | 0.1038 |
| 217-DS | 0.0000 | 0.1293 | 0.4729 | 0.9091 | 0.9385 | 0.5211 | 0.3981 | 0.7798 | 0.9385 | 0.7639 | 0.1346 | 0.0001 | 0.3516 | 0.0000 | 0.9385 | 0.5211 | 0.3981 |
| 218-DS | 0.0000 | 0.0000 | 0.0021 | 0.0042 | 0.0078 | 0.0026 | 0.0030 | 0.0042 | 0.0078 | 1.1911 | 0.0003 | 0.0000 | 0.0024 | 0.0000 | 0.0078 | 0.0026 | 0.0030 |
| 219-DS | 0.0000 | 0.0000 | 0.4706 | 0.6989 | 0.8000 | 0.3844 | 0.3397 | 0.6989 | 0.8000 | 0.8837 | 0.0141 | 0.0000 | 0.2961 | 0.0000 | 0.8000 | 0.3844 | 0.3397 |
| 220-DS | 0.0000 | 0.0717 | 0.3333 | 0.5758 | 0.7500 | 0.3535 | 0.2725 | 0.5041 | 0.7500 | 0.7706 | 0.0917 | 0.0001 | 0.2170 | 0.0000 | 0.7500 | 0.3535 | 0.2725 |
| 221-DS | 0.1434 | 0.4307 | 0.9494 | 0.9802 | 1.0000 | 0.7313 | 0.3364 | 0.5496 | 0.8566 | 0.4600 | 0.6229 | 0.4781 | 0.2837 | 0.1434 | 1.0000 | 0.7313 | 0.3364 |
| 222-DS | 0.0000 | 0.0000 | 0.0310 | 0.1425 | 0.6000 | 0.1219 | 0.1962 | 0.1425 | 0.6000 | 1.6098 | 0.0047 | 0.0000 | 0.1342 | 0.0000 | 0.2479 | 0.0621 | 0.0852 |
| 223-DS | 0.0000 | 0.0000 | 0.0819 | 0.2928 | 0.4167 | 0.1469 | 0.1634 | 0.2928 | 0.4167 | 1.1121 | 0.0066 | 0.0000 | 0.1360 | 0.0000 | 0.4167 | 0.1469 | 0.1634 |
| 224-DS | 0.0000 | 0.0000 | 0.5044 | 0.6096 | 0.7027 | 0.3366 | 0.3254 | 0.6096 | 0.7027 | 0.9667 | 0.0045 | 0.0000 | 0.2992 | 0.0000 | 0.7027 | 0.3366 | 0.3254 |
| 225-DS | 0.1343 | 0.2794 | 0.3636 | 0.4413 | 0.4868 | 0.3552 | 0.1160 | 0.1618 | 0.3525 | 0.3265 | 0.3333 | 0.3056 | 0.0900 | 0.1343 | 0.4868 | 0.3552 | 0.1160 |

| Topic | Statistics for Precision at the 50% interpolated recall level | | | | | | | | | | | | | | | | |
|--------|---|--------|--------|--------|--------|--------|--------|--------|--------|--------|--------|--------|--------|--------|--------|--------|--------|
| | Min | 1st Q | 2nd Q | 3rd Q | Max | Mean | Std | IQR | Range | C.Var | Geom. | Harm. | MAD | LOT | UOT | MNO | SNO |
| 201-DS | 0.0000 | 0.0000 | 0.0000 | 0.1869 | 0.3029 | 0.0767 | 0.1195 | 0.1869 | 0.3029 | 1.5579 | 0.0003 | 0.0000 | 0.1023 | 0.0000 | 0.3029 | 0.0767 | 0.1195 |
| 202-DS | 0.0929 | 0.4631 | 0.5034 | 0.5171 | 0.5606 | 0.4576 | 0.1416 | 0.0540 | 0.4677 | 0.3094 | 0.4161 | 0.3365 | 0.0811 | 0.4573 | 0.5606 | 0.5032 | 0.0391 |
| 203-DS | 0.0000 | 0.0531 | 0.1310 | 0.1900 | 0.2722 | 0.1365 | 0.0942 | 0.1368 | 0.2722 | 0.6902 | 0.0458 | 0.0001 | 0.0719 | 0.0000 | 0.2722 | 0.1365 | 0.0942 |
| 204-DS | 0.0000 | 0.0092 | 0.0339 | 0.0573 | 0.1892 | 0.0471 | 0.0591 | 0.0481 | 0.1892 | 1.2542 | 0.0126 | 0.0001 | 0.0392 | 0.0000 | 0.0779 | 0.0293 | 0.0273 |
| 205-DS | 0.0529 | 0.0618 | 0.0811 | 0.4091 | 0.4231 | 0.2025 | 0.1712 | 0.3473 | 0.3701 | 0.8455 | 0.1383 | 0.0986 | 0.1543 | 0.0529 | 0.4231 | 0.2025 | 0.1712 |
| 206-DS | 0.0000 | 0.0000 | 0.0341 | 0.0680 | 0.0730 | 0.0339 | 0.0342 | 0.0680 | 0.0730 | 1.0069 | 0.0012 | 0.0000 | 0.0302 | 0.0000 | 0.0730 | 0.0339 | 0.0342 |
| 207-DS | 0.0000 | 0.0622 | 0.0707 | 0.1832 | 0.4224 | 0.1421 | 0.1591 | 0.1211 | 0.4224 | 1.1191 | 0.0397 | 0.0001 | 0.1227 | 0.0000 | 0.1063 | 0.0632 | 0.0325 |
| 208-DS | 0.0000 | 0.0000 | 0.0957 | 0.1162 | 0.2065 | 0.0824 | 0.0735 | 0.1162 | 0.2065 | 0.8914 | 0.0051 | 0.0000 | 0.0556 | 0.0000 | 0.2065 | 0.0824 | 0.0735 |
| 209-DS | 0.7222 | 0.8876 | 1.0000 | 1.0000 | 1.0000 | 0.9285 | 0.1090 | 0.1124 | 0.2778 | 0.1174 | 0.9223 | 0.9154 | 0.0822 | 0.7222 | 1.0000 | 0.9285 | 0.1090 |
| 210-DS | 0.0000 | 0.0000 | 0.0000 | 0.0180 | 0.2332 | 0.0339 | 0.0784 | 0.0180 | 0.2332 | 2.3128 | 0.0001 | 0.0000 | 0.0528 | 0.0000 | 0.0000 | 0.0000 | 0.0000 |
| 211-DS | 0.0000 | 0.2834 | 0.3529 | 0.3975 | 0.4732 | 0.3135 | 0.1366 | 0.1141 | 0.4732 | 0.4359 | 0.1082 | 0.0001 | 0.0918 | 0.2275 | 0.4732 | 0.3527 | 0.0744 |
| 212-DS | 0.0000 | 0.0443 | 0.1128 | 0.1911 | 0.2500 | 0.1116 | 0.0882 | 0.1468 | 0.2500 | 0.7904 | 0.0156 | 0.0000 | 0.0714 | 0.0000 | 0.2500 | 0.1116 | 0.0882 |
| 213-DS | 0.0000 | 0.0000 | 0.0906 | 0.1111 | 0.2514 | 0.0755 | 0.0853 | 0.1111 | 0.2514 | 1.1302 | 0.0019 | 0.0000 | 0.0671 | 0.0000 | 0.2514 | 0.0755 | 0.0853 |
| 214-DS | 0.0000 | 0.0326 | 0.1111 | 0.3716 | 0.7500 | 0.2225 | 0.2664 | 0.3390 | 0.7500 | 1.1975 | 0.0207 | 0.0000 | 0.2108 | 0.0000 | 0.7500 | 0.2225 | 0.2664 |
| 215-DS | 0.0000 | 0.0000 | 0.1566 | 0.7222 | 0.7222 | 0.3520 | 0.3554 | 0.7222 | 0.7222 | 1.0097 | 0.0120 | 0.0000 | 0.3291 | 0.0000 | 0.7222 | 0.3520 | 0.3554 |
| 216-DS | 0.0000 | 0.0000 | 0.1471 | 0.1985 | 0.2302 | 0.1235 | 0.0974 | 0.1985 | 0.2302 | 0.7884 | 0.0069 | 0.0000 | 0.0824 | 0.0000 | 0.2302 | 0.1235 | 0.0974 |
| 217-DS | 0.0000 | 0.0580 | 0.3889 | 0.7080 | 0.8941 | 0.4152 | 0.3461 | 0.6500 | 0.8941 | 0.8335 | 0.0398 | 0.0000 | 0.2973 | 0.0000 | 0.8941 | 0.4152 | 0.3461 |
| 218-DS | 0.0000 | 0.0000 | 0.0021 | 0.0042 | 0.0078 | 0.0026 | 0.0030 | 0.0042 | 0.0078 | 1.1911 | 0.0003 | 0.0000 | 0.0024 | 0.0000 | 0.0078 | 0.0026 | 0.0030 |
| 219-DS | 0.0000 | 0.0000 | 0.3333 | 0.6140 | 0.8000 | 0.3378 | 0.3231 | 0.6140 | 0.8000 | 0.9565 | 0.0126 | 0.0000 | 0.2593 | 0.0000 | 0.8000 | 0.3378 | 0.3231 |
| 220-DS | 0.0000 | 0.0652 | 0.2917 | 0.3472 | 0.5385 | 0.2341 | 0.1855 | 0.2820 | 0.5385 | 0.7925 | 0.0636 | 0.0001 | 0.1589 | 0.0000 | 0.5385 | 0.2341 | 0.1855 |
| 221-DS | 0.1012 | 0.3639 | 0.8545 | 0.9626 | 0.9896 | 0.6781 | 0.3503 | 0.5987 | 0.8884 | 0.5166 | 0.5488 | 0.3819 | 0.2987 | 0.1012 | 0.9896 | 0.6781 | 0.3503 |
| 222-DS | 0.0000 | 0.0000 | 0.0000 | 0.1225 | 0.5789 | 0.1066 | 0.1939 | 0.1225 | 0.5789 | 1.8197 | 0.0007 | 0.0000 | 0.1346 | 0.0000 | 0.2400 | 0.0475 | 0.0843 |
| 223-DS | 0.0000 | 0.0000 | 0.0578 | 0.2744 | 0.3650 | 0.1185 | 0.1508 | 0.2744 | 0.3650 | 1.2717 | 0.0022 | 0.0000 | 0.1300 | 0.0000 | 0.3650 | 0.1185 | 0.1508 |
| 224-DS | 0.0000 | 0.0000 | 0.4483 | 0.5595 | 0.6667 | 0.3010 | 0.2928 | 0.5595 | 0.6667 | 0.9727 | 0.0042 | 0.0000 | 0.2676 | 0.0000 | 0.6667 | 0.3010 | 0.2928 |
| 225-DS | 0.0900 | 0.2579 | 0.3577 | 0.3957 | 0.4455 | 0.3210 | 0.1102 | 0.1377 | 0.3555 | 0.3433 | 0.2952 | 0.2569 | 0.0845 | 0.0900 | 0.4455 | 0.3210 | 0.1102 |

| Topic | Statistics for Precision at the 60% interpolated recall level | | | | | | | | | | | | | | | | |
|--------|---|--------|--------|--------|--------|--------|--------|--------|--------|--------|--------|--------|--------|--------|--------|--------|--------|
| | Min | 1st Q | 2nd Q | 3rd Q | Max | Mean | Std | IQR | Range | C.Var | Geom. | Harm. | MAD | LOT | UOT | MNO | SNO |
| 201-DS | 0.0000 | 0.0000 | 0.0000 | 0.1302 | 0.2131 | 0.0534 | 0.0834 | 0.1302 | 0.2131 | 1.5615 | 0.0002 | 0.0000 | 0.0712 | 0.0000 | 0.2131 | 0.0534 | 0.0834 |
| 202-DS | 0.0000 | 0.4367 | 0.4472 | 0.4574 | 0.5179 | 0.4046 | 0.1545 | 0.0207 | 0.5179 | 0.3819 | 0.1380 | 0.0001 | 0.0899 | 0.4085 | 0.4754 | 0.4462 | 0.0196 |
| 203-DS | 0.0000 | 0.0000 | 0.1140 | 0.1465 | 0.2157 | 0.0970 | 0.0853 | 0.1465 | 0.2157 | 0.8785 | 0.0057 | 0.0000 | 0.0677 | 0.0000 | 0.2157 | 0.0970 | 0.0853 |
| 204-DS | 0.0000 | 0.0000 | 0.0200 | 0.0427 | 0.0702 | 0.0221 | 0.0255 | 0.0427 | 0.0702 | 1.1512 | 0.0009 | 0.0000 | 0.0202 | 0.0000 | 0.0702 | 0.0221 | 0.0255 |
| 205-DS | 0.0326 | 0.0478 | 0.0811 | 0.3548 | 0.4231 | 0.1844 | 0.1616 | 0.3070 | 0.3905 | 0.8762 | 0.1184 | 0.0778 | 0.1460 | 0.0326 | 0.4231 | 0.1844 | 0.1616 |
| 206-DS | 0.0000 | 0.0000 | 0.0000 | 0.0446 | 0.0549 | 0.0160 | 0.0242 | 0.0446 | 0.0549 | 1.5113 | 0.0002 | 0.0000 | 0.0213 | 0.0000 | 0.0549 | 0.0160 | 0.0242 |
| 207-DS | 0.0000 | 0.0000 | 0.0000 | 0.1506 | 0.3554 | 0.0945 | 0.1490 | 0.1506 | 0.3554 | 1.5759 | 0.0007 | 0.0000 | 0.1141 | 0.0000 | 0.3554 | 0.0945 | 0.1490 |
| 208-DS | 0.0000 | 0.0000 | 0.0673 | 0.0945 | 0.1549 | 0.0634 | 0.0568 | 0.0945 | 0.1549 | 0.8958 | 0.0043 | 0.0000 | 0.0422 | 0.0000 | 0.1549 | 0.0634 | 0.0568 |
| 209-DS | 0.6154 | 0.7292 | 0.9412 | 0.9559 | 1.0000 | 0.8598 | 0.1453 | 0.2267 | 0.3846 | 0.1689 | 0.8478 | 0.8349 | 0.1216 | 0.6154 | 1.0000 | 0.8598 | 0.1453 |
| 210-DS | 0.0000 | 0.0000 | 0.0000 | 0.0000 | 0.0903 | 0.0100 | 0.0301 | 0.0000 | 0.0903 | 3.0000 | 0.0000 | 0.0000 | 0.0178 | 0.0000 | 0.0000 | 0.0000 | 0.0000 |
| 211-DS | 0.0000 | 0.2569 | 0.3099 | 0.3402 | 0.3905 | 0.2764 | 0.1155 | 0.0832 | 0.3905 | 0.4180 | 0.0972 | 0.0001 | 0.0770 | 0.2102 | 0.3905 | 0.3109 | 0.0546 |
| 212-DS | 0.0000 | 0.0000 | 0.0601 | 0.1561 | 0.1846 | 0.0736 | 0.0789 | 0.1561 | 0.1846 | 1.0719 | 0.0019 | 0.0000 | 0.0685 | 0.0000 | 0.1846 | 0.0736 | 0.0789 |
| 213-DS | 0.0000 | 0.0000 | 0.0000 | 0.0706 | 0.1556 | 0.0412 | 0.0553 | 0.0706 | 0.1556 | 1.3429 | 0.0006 | 0.0000 | 0.0457 | 0.0000 | 0.1556 | 0.0412 | 0.0553 |
| 214-DS | 0.0000 | 0.0112 | 0.1058 | 0.2520 | 0.3929 | 0.1356 | 0.1541 | 0.2408 | 0.3929 | 1.1368 | 0.0129 | 0.0000 | 0.1251 | 0.0000 | 0.3929 | 0.1356 | 0.1541 |
| 215-DS | 0.0000 | 0.0000 | 0.0602 | 0.5769 | 0.5769 | 0.2666 | 0.2950 | 0.5769 | 0.5769 | 1.1063 | 0.0084 | 0.0000 | 0.2758 | 0.0000 | 0.5769 | 0.2666 | 0.2950 |
| 216-DS | 0.0000 | 0.0000 | 0.1385 | 0.1812 | 0.2249 | 0.1161 | 0.0928 | 0.1812 | 0.2249 | 0.7993 | 0.0066 | 0.0000 | 0.0774 | 0.0000 | 0.2249 | 0.1161 | 0.0928 |
| 217-DS | 0.0000 | 0.0000 | 0.2358 | 0.3807 | 0.7712 | 0.2603 | 0.2555 | 0.3807 | 0.7712 | 0.9815 | 0.0107 | 0.0000 | 0.1961 | 0.0000 | 0.7712 | 0.2603 | 0.2555 |
| 218-DS | 0.0000 | 0.0000 | 0.0000 | 0.0000 | 0.0055 | 0.0006 | 0.0018 | 0.0000 | 0.0055 | 3.0000 | 0.0000 | 0.0000 | 0.0011 | 0.0000 | 0.0000 | 0.0000 | 0.0000 |
| 219-DS | 0.0000 | 0.0000 | 0.2571 | 0.4612 | 0.7826 | 0.2930 | 0.3096 | 0.4612 | 0.7826 | 1.0568 | 0.0110 | 0.0000 | 0.2412 | 0.0000 | 0.7826 | 0.2930 | 0.3096 |
| 220-DS | 0.0000 | 0.0427 | 0.0756 | 0.3008 | 0.3103 | 0.1322 | 0.1324 | 0.2580 | 0.3103 | 1.0015 | 0.0158 | 0.0000 | 0.1148 | 0.0000 | 0.3103 | 0.1322 | 0.1324 |
| 221-DS | 0.0000 | 0.3273 | 0.7603 | 0.9379 | 0.9754 | 0.6288 | 0.3666 | 0.6106 | 0.9754 | 0.5831 | 0.1841 | 0.0001 | 0.3102 | 0.0000 | 0.9754 | 0.6288 | 0.3666 |
| 222-DS | 0.0000 | 0.0000 | 0.0000 | 0.1170 | 0.5789 | 0.0978 | 0.1948 | 0.1170 | 0.5789 | 1.9917 | 0.0003 | 0.0000 | 0.1336 | 0.0000 | 0.2179 | 0.0377 | 0.0784 |
| 223-DS | 0.0000 | 0.0000 | 0.0000 | 0.2588 | 0.3436 | 0.0971 | 0.1476 | 0.2588 | 0.3436 | 1.5194 | 0.0003 | 0.0000 | 0.1295 | 0.0000 | 0.3436 | 0.0971 | 0.1476 |
| 224-DS | 0.0000 | 0.0000 | 0.3980 | 0.4207 | 0.5532 | 0.2448 | 0.2366 | 0.4207 | 0.5532 | 0.9664 | 0.0038 | 0.0000 | 0.2176 | 0.0000 | 0.5532 | 0.2448 | 0.2366 |
| 225-DS | 0.0000 | 0.2166 | 0.3253 | 0.3466 | 0.3916 | 0.2775 | 0.1199 | 0.1300 | 0.3916 | 0.4322 | 0.0970 | 0.0001 | 0.0895 | 0.2117 | 0.3916 | 0.3122 | 0.0637 |

| Topic | Statistics for Precision at the 70% interpolated recall level | | | | | | | | | | | | | | | | |
|--------|---|--------|--------|--------|--------|--------|--------|--------|--------|--------|--------|--------|--------|--------|--------|--------|--------|
| | Min | 1st Q | 2nd Q | 3rd Q | Max | Mean | Std | IQR | Range | C.Var | Geom. | Harm. | MAD | LOT | UOT | MNO | SNO |
| 201-DS | 0.0000 | 0.0000 | 0.0000 | 0.0000 | 0.1478 | 0.0164 | 0.0493 | 0.0000 | 0.1478 | 3.0000 | 0.0000 | 0.0000 | 0.0292 | 0.0000 | 0.0000 | 0.0000 | 0.0000 |
| 202-DS | 0.0000 | 0.3825 | 0.3891 | 0.4251 | 0.4513 | 0.3618 | 0.1383 | 0.0426 | 0.4513 | 0.3822 | 0.1249 | 0.0001 | 0.0804 | 0.3669 | 0.4513 | 0.4070 | 0.0285 |
| 203-DS | 0.0000 | 0.0000 | 0.0986 | 0.1295 | 0.1697 | 0.0803 | 0.0684 | 0.1295 | 0.1697 | 0.8510 | 0.0051 | 0.0000 | 0.0558 | 0.0000 | 0.1697 | 0.0803 | 0.0684 |
| 204-DS | 0.0000 | 0.0000 | 0.0000 | 0.0150 | 0.0220 | 0.0062 | 0.0095 | 0.0150 | 0.0220 | 1.5455 | 0.0001 | 0.0000 | 0.0082 | 0.0000 | 0.0220 | 0.0062 | 0.0095 |
| 205-DS | 0.0225 | 0.0410 | 0.0807 | 0.1705 | 0.2188 | 0.1038 | 0.0733 | 0.1294 | 0.1963 | 0.7063 | 0.0782 | 0.0572 | 0.0647 | 0.0225 | 0.2188 | 0.1038 | 0.0733 |
| 206-DS | 0.0000 | 0.0000 | 0.0000 | 0.0000 | 0.0000 | 0.0000 | 0.0000 | 0.0000 | 0.0000 | N/D | 0.0000 | 0.0000 | 0.0000 | 0.0000 | 0.0000 | 0.0000 | 0.0000 |
| 207-DS | 0.0000 | 0.0000 | 0.0000 | 0.0653 | 0.2771 | 0.0598 | 0.1188 | 0.0653 | 0.2771 | 1.9854 | 0.0001 | 0.0000 | 0.0931 | 0.0000 | 0.0000 | 0.0000 | 0.0000 |
| 208-DS | 0.0000 | 0.0000 | 0.0000 | 0.0229 | 0.1301 | 0.0246 | 0.0498 | 0.0229 | 0.1301 | 2.0226 | 0.0001 | 0.0000 | 0.0383 | 0.0000 | 0.0000 | 0.0000 | 0.0000 |
| 209-DS | 0.5455 | 0.6900 | 0.8182 | 0.8339 | 0.8636 | 0.7554 | 0.1143 | 0.1439 | 0.3182 | 0.1513 | 0.7469 | 0.7376 | 0.0903 | 0.5455 | 0.8636 | 0.7554 | 0.1143 |
| 210-DS | 0.0000 | 0.0000 | 0.0000 | 0.0000 | 0.0000 | 0.0000 | 0.0000 | 0.0000 | 0.0000 | N/D | 0.0000 | 0.0000 | 0.0000 | 0.0000 | 0.0000 | 0.0000 | 0.0000 |
| 211-DS | 0.0000 | 0.2169 | 0.2589 | 0.2808 | 0.3372 | 0.2304 | 0.0963 | 0.0638 | 0.3372 | 0.4179 | 0.0828 | 0.0001 | 0.0619 | 0.1853 | 0.3372 | 0.2592 | 0.0454 |
| 212-DS | 0.0000 | 0.0000 | 0.0000 | 0.1267 | 0.1596 | 0.0563 | 0.0702 | 0.1267 | 0.1596 | 1.2464 | 0.0007 | 0.0000 | 0.0626 | 0.0000 | 0.1596 | 0.0563 | 0.0702 |
| 213-DS | 0.0000 | 0.0000 | 0.0000 | 0.0000 | 0.1190 | 0.0132 | 0.0397 | 0.0000 | 0.1190 | 3.0000 | 0.0000 | 0.0000 | 0.0235 | 0.0000 | 0.0000 | 0.0000 | 0.0000 |
| 214-DS | 0.0000 | 0.0000 | 0.0448 | 0.2040 | 0.3611 | 0.1098 | 0.1397 | 0.2040 | 0.3611 | 1.2719 | 0.0048 | 0.0000 | 0.1133 | 0.0000 | 0.3611 | 0.1098 | 0.1397 |
| 215-DS | 0.0000 | 0.0000 | 0.0332 | 0.2822 | 0.3462 | 0.1409 | 0.1576 | 0.2822 | 0.3462 | 1.1184 | 0.0056 | 0.0000 | 0.1445 | 0.0000 | 0.3462 | 0.1409 | 0.1576 |
| 216-DS | 0.0000 | 0.0000 | 0.1300 | 0.1713 | 0.2212 | 0.1103 | 0.0898 | 0.1713 | 0.2212 | 0.8138 | 0.0064 | 0.0000 | 0.0735 | 0.0000 | 0.2212 | 0.1103 | 0.0898 |
| 217-DS | 0.0000 | 0.0000 | 0.1917 | 0.2711 | 0.5196 | 0.1854 | 0.1726 | 0.2711 | 0.5196 | 0.9311 | 0.0087 | 0.0000 | 0.1301 | 0.0000 | 0.5196 | 0.1854 | 0.1726 |
| 218-DS | 0.0000 | 0.0000 | 0.0000 | 0.0000 | 0.0055 | 0.0006 | 0.0018 | 0.0000 | 0.0055 | 3.0000 | 0.0000 | 0.0000 | 0.0011 | 0.0000 | 0.0000 | 0.0000 | 0.0000 |
| 219-DS | 0.0000 | 0.0000 | 0.1007 | 0.3830 | 0.7679 | 0.2466 | 0.3103 | 0.3830 | 0.7679 | 1.2582 | 0.0088 | 0.0000 | 0.2336 | 0.0000 | 0.7679 | 0.2466 | 0.3103 |
| 220-DS | 0.0000 | 0.0424 | 0.0694 | 0.1668 | 0.3030 | 0.1071 | 0.1069 | 0.1245 | 0.3030 | 0.9979 | 0.0140 | 0.0000 | 0.0834 | 0.0000 | 0.3030 | 0.1071 | 0.1069 |
| 221-DS | 0.0000 | 0.2632 | 0.5556 | 0.8845 | 0.9500 | 0.5543 | 0.3631 | 0.6213 | 0.9500 | 0.6551 | 0.1590 | 0.0001 | 0.3100 | 0.0000 | 0.9500 | 0.5543 | 0.3631 |
| 222-DS | 0.0000 | 0.0000 | 0.0000 | 0.1107 | 0.5542 | 0.0923 | 0.1853 | 0.1107 | 0.5542 | 2.0084 | 0.0003 | 0.0000 | 0.1250 | 0.0000 | 0.1928 | 0.0345 | 0.0703 |
| 223-DS | 0.0000 | 0.0000 | 0.0000 | 0.2203 | 0.3028 | 0.0839 | 0.1279 | 0.2203 | 0.3028 | 1.5246 | 0.0003 | 0.0000 | 0.1119 | 0.0000 | 0.3028 | 0.0839 | 0.1279 |
| 224-DS | 0.0000 | 0.0000 | 0.2700 | 0.2957 | 0.4596 | 0.1790 | 0.1785 | 0.2957 | 0.4596 | 0.9972 | 0.0032 | 0.0000 | 0.1592 | 0.0000 | 0.4596 | 0.1790 | 0.1785 |
| 225-DS | 0.0000 | 0.1772 | 0.2342 | 0.2963 | 0.3198 | 0.2185 | 0.0988 | 0.1191 | 0.3198 | 0.4519 | 0.0781 | 0.0001 | 0.0691 | 0.0000 | 0.3198 | 0.2185 | 0.0988 |

| Topic | Statistics for Precision at the 80% interpolated recall level | | | | | | | | | | | | | | | | |
|--------|---|--------|--------|--------|--------|--------|--------|--------|--------|--------|--------|--------|--------|--------|--------|--------|--------|
| | Min | 1st Q | 2nd Q | 3rd Q | Max | Mean | Std | IQR | Range | C.Var | Geom. | Harm. | MAD | LOT | UOT | MNO | SNO |
| 201-DS | 0.0000 | 0.0000 | 0.0000 | 0.0000 | 0.0000 | 0.0000 | 0.0000 | 0.0000 | 0.0000 | N/D | 0.0000 | 0.0000 | 0.0000 | 0.0000 | 0.0000 | 0.0000 | 0.0000 |
| 202-DS | 0.0000 | 0.3195 | 0.3268 | 0.3691 | 0.3867 | 0.3050 | 0.1179 | 0.0496 | 0.3867 | 0.3864 | 0.1072 | 0.0001 | 0.0688 | 0.3005 | 0.3867 | 0.3431 | 0.0304 |
| 203-DS | 0.0000 | 0.0000 | 0.0000 | 0.1011 | 0.1137 | 0.0360 | 0.0543 | 0.1011 | 0.1137 | 1.5061 | 0.0002 | 0.0000 | 0.0480 | 0.0000 | 0.1137 | 0.0360 | 0.0543 |
| 204-DS | 0.0000 | 0.0000 | 0.0000 | 0.0000 | 0.0193 | 0.0021 | 0.0064 | 0.0000 | 0.0193 | 3.0000 | 0.0000 | 0.0000 | 0.0038 | 0.0000 | 0.0000 | 0.0000 | 0.0000 |
| 205-DS | 0.0000 | 0.0335 | 0.0702 | 0.1598 | 0.1705 | 0.0908 | 0.0693 | 0.1263 | 0.1705 | 0.7624 | 0.0298 | 0.0001 | 0.0624 | 0.0000 | 0.1705 | 0.0908 | 0.0693 |
| 206-DS | 0.0000 | 0.0000 | 0.0000 | 0.0000 | 0.0000 | 0.0000 | 0.0000 | 0.0000 | 0.0000 | N/D | 0.0000 | 0.0000 | 0.0000 | 0.0000 | 0.0000 | 0.0000 | 0.0000 |
| 207-DS | 0.0000 | 0.0000 | 0.0000 | 0.0355 | 0.2031 | 0.0383 | 0.0776 | 0.0355 | 0.2031 | 2.0241 | 0.0001 | 0.0000 | 0.0596 | 0.0000 | 0.0000 | 0.0000 | 0.0000 |
| 208-DS | 0.0000 | 0.0000 | 0.0000 | 0.0000 | 0.0640 | 0.0071 | 0.0213 | 0.0000 | 0.0640 | 3.0000 | 0.0000 | 0.0000 | 0.0126 | 0.0000 | 0.0000 | 0.0000 | 0.0000 |
| 209-DS | 0.2899 | 0.3436 | 0.4545 | 0.5848 | 0.7000 | 0.4662 | 0.1458 | 0.2412 | 0.4101 | 0.3127 | 0.4460 | 0.4266 | 0.1210 | 0.2899 | 0.7000 | 0.4662 | 0.1458 |
| 210-DS | 0.0000 | 0.0000 | 0.0000 | 0.0000 | 0.0000 | 0.0000 | 0.0000 | 0.0000 | 0.0000 | N/D | 0.0000 | 0.0000 | 0.0000 | 0.0000 | 0.0000 | 0.0000 | 0.0000 |
| 211-DS | 0.0000 | 0.0000 | 0.1824 | 0.2140 | 0.2732 | 0.1415 | 0.1097 | 0.2140 | 0.2732 | 0.7749 | 0.0076 | 0.0000 | 0.0943 | 0.0000 | 0.2732 | 0.1415 | 0.1097 |
| 212-DS | 0.0000 | 0.0000 | 0.0000 | 0.1180 | 0.1395 | 0.0428 | 0.0645 | 0.1180 | 0.1395 | 1.5083 | 0.0002 | 0.0000 | 0.0570 | 0.0000 | 0.1395 | 0.0428 | 0.0645 |
| 213-DS | 0.0000 | 0.0000 | 0.0000 | 0.0000 | 0.0000 | 0.0000 | 0.0000 | 0.0000 | 0.0000 | N/D | 0.0000 | 0.0000 | 0.0000 | 0.0000 | 0.0000 | 0.0000 | 0.0000 |
| 214-DS | 0.0000 | 0.0000 | 0.0316 | 0.1206 | 0.2113 | 0.0620 | 0.0771 | 0.1206 | 0.2113 | 1.2433 | 0.0016 | 0.0000 | 0.0623 | 0.0000 | 0.2113 | 0.0620 | 0.0771 |
| 215-DS | 0.0000 | 0.0000 | 0.0000 | 0.1463 | 0.1504 | 0.0656 | 0.0778 | 0.1463 | 0.1504 | 1.1862 | 0.0007 | 0.0000 | 0.0729 | 0.0000 | 0.1504 | 0.0656 | 0.0778 |
| 216-DS | 0.0000 | 0.0000 | 0.0998 | 0.1529 | 0.1905 | 0.0925 | 0.0772 | 0.1529 | 0.1905 | 0.8340 | 0.0056 | 0.0000 | 0.0617 | 0.0000 | 0.1905 | 0.0925 | 0.0772 |
| 217-DS | 0.0000 | 0.0000 | 0.1492 | 0.1998 | 0.3288 | 0.1333 | 0.1148 | 0.1998 | 0.3288 | 0.8612 | 0.0071 | 0.0000 | 0.0889 | 0.0000 | 0.3288 | 0.1333 | 0.1148 |
| 218-DS | 0.0000 | 0.0000 | 0.0000 | 0.0000 | 0.0000 | 0.0000 | 0.0000 | 0.0000 | 0.0000 | N/D | 0.0000 | 0.0000 | 0.0000 | 0.0000 | 0.0000 | 0.0000 | 0.0000 |
| 219-DS | 0.0000 | 0.0000 | 0.0739 | 0.2965 | 0.7164 | 0.1996 | 0.2966 | 0.2965 | 0.7164 | 1.4861 | 0.0027 | 0.0000 | 0.2274 | 0.0000 | 0.7164 | 0.1996 | 0.2966 |
| 220-DS | 0.0000 | 0.0000 | 0.0000 | 0.0797 | 0.2353 | 0.0511 | 0.0828 | 0.0797 | 0.2353 | 1.6216 | 0.0006 | 0.0000 | 0.0620 | 0.0000 | 0.1364 | 0.0281 | 0.0489 |
| 221-DS | 0.0000 | 0.1339 | 0.4728 | 0.7932 | 0.8935 | 0.4777 | 0.3649 | 0.6593 | 0.8935 | 0.7640 | 0.0479 | 0.0000 | 0.3092 | 0.0000 | 0.8935 | 0.4777 | 0.3649 |
| 222-DS | 0.0000 | 0.0000 | 0.0000 | 0.0933 | 0.4522 | 0.0751 | 0.1506 | 0.0933 | 0.4522 | 2.0050 | 0.0003 | 0.0000 | 0.1003 | 0.0000 | 0.1493 | 0.0280 | 0.0555 |
| 223-DS | 0.0000 | 0.0000 | 0.0000 | 0.2109 | 0.2492 | 0.0752 | 0.1132 | 0.2109 | 0.2492 | 1.5066 | 0.0003 | 0.0000 | 0.1002 | 0.0000 | 0.2492 | 0.0752 | 0.1132 |
| 224-DS | 0.0000 | 0.0000 | 0.0000 | 0.2018 | 0.3467 | 0.0844 | 0.1330 | 0.2018 | 0.3467 | 1.5756 | 0.0003 | 0.0000 | 0.1126 | 0.0000 | 0.3467 | 0.0844 | 0.1330 |
| 225-DS | 0.0000 | 0.1303 | 0.2081 | 0.2261 | 0.2401 | 0.1713 | 0.0779 | 0.0958 | 0.2401 | 0.4548 | 0.0627 | 0.0001 | 0.0588 | 0.0000 | 0.2401 | 0.1713 | 0.0779 |

| Topic | Statistics for Precision at the 90% interpolated recall level | | | | | | | | | | | | | | | | |
|--------|---|--------|--------|--------|--------|--------|--------|--------|--------|--------|--------|--------|--------|--------|--------|--------|--------|
| | Min | 1st Q | 2nd Q | 3rd Q | Max | Mean | Std | IQR | Range | C.Var | Geom. | Harm. | MAD | LOT | UOT | MNO | SNO |
| 201-DS | 0.0000 | 0.0000 | 0.0000 | 0.0000 | 0.0000 | 0.0000 | 0.0000 | 0.0000 | 0.0000 | N/D | 0.0000 | 0.0000 | 0.0000 | 0.0000 | 0.0000 | 0.0000 | 0.0000 |
| 202-DS | 0.0000 | 0.1738 | 0.1782 | 0.2725 | 0.2764 | 0.1907 | 0.0854 | 0.0987 | 0.2764 | 0.4479 | 0.0694 | 0.0001 | 0.0564 | 0.1733 | 0.2764 | 0.2145 | 0.0499 |
| 203-DS | 0.0000 | 0.0000 | 0.0000 | 0.0000 | 0.0000 | 0.0000 | 0.0000 | 0.0000 | 0.0000 | N/D | 0.0000 | 0.0000 | 0.0000 | 0.0000 | 0.0000 | 0.0000 | 0.0000 |
| 204-DS | 0.0000 | 0.0000 | 0.0000 | 0.0000 | 0.0115 | 0.0013 | 0.0038 | 0.0000 | 0.0115 | 3.0000 | 0.0000 | 0.0000 | 0.0023 | 0.0000 | 0.0000 | 0.0000 | 0.0000 |
| 205-DS | 0.0000 | 0.0137 | 0.0253 | 0.1202 | 0.1560 | 0.0633 | 0.0644 | 0.1066 | 0.1560 | 1.0172 | 0.0084 | 0.0000 | 0.0563 | 0.0000 | 0.1560 | 0.0633 | 0.0644 |
| 206-DS | 0.0000 | 0.0000 | 0.0000 | 0.0000 | 0.0000 | 0.0000 | 0.0000 | 0.0000 | 0.0000 | N/D | 0.0000 | 0.0000 | 0.0000 | 0.0000 | 0.0000 | 0.0000 | 0.0000 |
| 207-DS | 0.0000 | 0.0000 | 0.0000 | 0.0000 | 0.0000 | 0.0000 | 0.0000 | 0.0000 | 0.0000 | N/D | 0.0000 | 0.0000 | 0.0000 | 0.0000 | 0.0000 | 0.0000 | 0.0000 |
| 208-DS | 0.0000 | 0.0000 | 0.0000 | 0.0000 | 0.0000 | 0.0000 | 0.0000 | 0.0000 | 0.0000 | N/D | 0.0000 | 0.0000 | 0.0000 | 0.0000 | 0.0000 | 0.0000 | 0.0000 |
| 209-DS | 0.0000 | 0.0305 | 0.0310 | 0.1823 | 0.2447 | 0.0954 | 0.0903 | 0.1519 | 0.2447 | 0.9468 | 0.0274 | 0.0001 | 0.0788 | 0.0000 | 0.2447 | 0.0954 | 0.0903 |
| 210-DS | 0.0000 | 0.0000 | 0.0000 | 0.0000 | 0.0000 | 0.0000 | 0.0000 | 0.0000 | 0.0000 | N/D | 0.0000 | 0.0000 | 0.0000 | 0.0000 | 0.0000 | 0.0000 | 0.0000 |
| 211-DS | 0.0000 | 0.0000 | 0.0000 | 0.0000 | 0.2159 | 0.0240 | 0.0720 | 0.0000 | 0.2159 | 3.0000 | 0.0000 | 0.0000 | 0.0426 | 0.0000 | 0.0000 | 0.0000 | 0.0000 |
| 212-DS | 0.0000 | 0.0000 | 0.0000 | 0.0923 | 0.1183 | 0.0341 | 0.0517 | 0.0923 | 0.1183 | 1.5149 | 0.0002 | 0.0000 | 0.0455 | 0.0000 | 0.1183 | 0.0341 | 0.0517 |
| 213-DS | 0.0000 | 0.0000 | 0.0000 | 0.0000 | 0.0000 | 0.0000 | 0.0000 | 0.0000 | 0.0000 | N/D | 0.0000 | 0.0000 | 0.0000 | 0.0000 | 0.0000 | 0.0000 | 0.0000 |
| 214-DS | 0.0000 | 0.0000 | 0.0000 | 0.0132 | 0.0899 | 0.0158 | 0.0328 | 0.0132 | 0.0899 | 2.0698 | 0.0001 | 0.0000 | 0.0246 | 0.0000 | 0.0000 | 0.0000 | 0.0000 |
| 215-DS | 0.0000 | 0.0000 | 0.0000 | 0.0185 | 0.0742 | 0.0165 | 0.0327 | 0.0185 | 0.0742 | 1.9843 | 0.0001 | 0.0000 | 0.0256 | 0.0000 | 0.0000 | 0.0000 | 0.0000 |
| 216-DS | 0.0000 | 0.0000 | 0.0000 | 0.1203 | 0.1253 | 0.0484 | 0.0596 | 0.1203 | 0.1253 | 1.2310 | 0.0006 | 0.0000 | 0.0538 | 0.0000 | 0.1253 | 0.0484 | 0.0596 |
| 217-DS | 0.0000 | 0.0000 | 0.0000 | 0.0000 | 0.1823 | 0.0203 | 0.0608 | 0.0000 | 0.1823 | 3.0000 | 0.0000 | 0.0000 | 0.0360 | 0.0000 | 0.0000 | 0.0000 | 0.0000 |
| 218-DS | 0.0000 | 0.0000 | 0.0000 | 0.0000 | 0.0000 | 0.0000 | 0.0000 | 0.0000 | 0.0000 | N/D | 0.0000 | 0.0000 | 0.0000 | 0.0000 | 0.0000 | 0.0000 | 0.0000 |
| 219-DS | 0.0000 | 0.0000 | 0.0000 | 0.1274 | 0.5243 | 0.1149 | 0.2279 | 0.1274 | 0.5243 | 1.9846 | 0.0001 | 0.0000 | 0.1787 | 0.0000 | 0.0000 | 0.0000 | 0.0000 |
| 220-DS | 0.0000 | 0.0000 | 0.0000 | 0.0716 | 0.2000 | 0.0427 | 0.0694 | 0.0716 | 0.2000 | 1.6257 | 0.0005 | 0.0000 | 0.0526 | 0.0000 | 0.1040 | 0.0230 | 0.0390 |
| 221-DS | 0.0000 | 0.0000 | 0.2993 | 0.6724 | 0.7137 | 0.3665 | 0.3175 | 0.6724 | 0.7137 | 0.8665 | 0.0138 | 0.0000 | 0.2771 | 0.0000 | 0.7137 | 0.3665 | 0.3175 |
| 222-DS | 0.0000 | 0.0000 | 0.0000 | 0.0300 | 0.3026 | 0.0470 | 0.1037 | 0.0300 | 0.3026 | 2.2096 | 0.0001 | 0.0000 | 0.0730 | 0.0000 | 0.0000 | 0.0000 | 0.0000 |
| 223-DS | 0.0000 | 0.0000 | 0.0000 | 0.1381 | 0.1757 | 0.0503 | 0.0762 | 0.1381 | 0.1757 | 1.5154 | 0.0002 | 0.0000 | 0.0670 | 0.0000 | 0.1757 | 0.0503 | 0.0762 |
| 224-DS | 0.0000 | 0.0000 | 0.0000 | 0.0000 | 0.1408 | 0.0156 | 0.0469 | 0.0000 | 0.1408 | 3.0000 | 0.0000 | 0.0000 | 0.0278 | 0.0000 | 0.0000 | 0.0000 | 0.0000 |
| 225-DS | 0.0000 | 0.0000 | 0.0000 | 0.1305 | 0.1709 | 0.0587 | 0.0726 | 0.1305 | 0.1709 | 1.2366 | 0.0007 | 0.0000 | 0.0652 | 0.0000 | 0.1709 | 0.0587 | 0.0726 |

| Statistics for Precision at the 100% interpolated recall level | | | | | | | | | | | | | | | | | |
|--|--------|--------|--------|--------|--------|--------|--------|--------|--------|--------|--------|--------|--------|--------|--------|--------|--------|
| Topic | Min | 1st Q | 2nd Q | 3rd Q | Max | Mean | Std | IQR | Range | C.Var | Geom. | Harm. | MAD | LOT | UOT | MNO | SNO |
| 201-DS | 0.0000 | 0.0000 | 0.0000 | 0.0000 | 0.0000 | 0.0000 | 0.0000 | 0.0000 | 0.0000 | N/D | 0.0000 | 0.0000 | 0.0000 | 0.0000 | 0.0000 | 0.0000 | 0.0000 |
| 202-DS | 0.0000 | 0.0000 | 0.0000 | 0.0000 | 0.0000 | 0.0000 | 0.0000 | 0.0000 | 0.0000 | N/D | 0.0000 | 0.0000 | 0.0000 | 0.0000 | 0.0000 | 0.0000 | 0.0000 |
| 203-DS | 0.0000 | 0.0000 | 0.0000 | 0.0000 | 0.0000 | 0.0000 | 0.0000 | 0.0000 | 0.0000 | N/D | 0.0000 | 0.0000 | 0.0000 | 0.0000 | 0.0000 | 0.0000 | 0.0000 |
| 204-DS | 0.0000 | 0.0000 | 0.0000 | 0.0000 | 0.0000 | 0.0000 | 0.0000 | 0.0000 | 0.0000 | N/D | 0.0000 | 0.0000 | 0.0000 | 0.0000 | 0.0000 | 0.0000 | 0.0000 |
| 205-DS | 0.0000 | 0.0000 | 0.0191 | 0.0841 | 0.0984 | 0.0434 | 0.0438 | 0.0841 | 0.0984 | 1.0091 | 0.0030 | 0.0000 | 0.0400 | 0.0000 | 0.0984 | 0.0434 | 0.0438 |
| 206-DS | 0.0000 | 0.0000 | 0.0000 | 0.0000 | 0.0000 | 0.0000 | 0.0000 | 0.0000 | 0.0000 | N/D | 0.0000 | 0.0000 | 0.0000 | 0.0000 | 0.0000 | 0.0000 | 0.0000 |
| 207-DS | 0.0000 | 0.0000 | 0.0000 | 0.0000 | 0.0000 | 0.0000 | 0.0000 | 0.0000 | 0.0000 | N/D | 0.0000 | 0.0000 | 0.0000 | 0.0000 | 0.0000 | 0.0000 | 0.0000 |
| 208-DS | 0.0000 | 0.0000 | 0.0000 | 0.0000 | 0.0000 | 0.0000 | 0.0000 | 0.0000 | 0.0000 | N/D | 0.0000 | 0.0000 | 0.0000 | 0.0000 | 0.0000 | 0.0000 | 0.0000 |
| 209-DS | 0.0000 | 0.0000 | 0.0000 | 0.1347 | 0.1656 | 0.0551 | 0.0735 | 0.1347 | 0.1656 | 1.3355 | 0.0006 | 0.0000 | 0.0634 | 0.0000 | 0.1656 | 0.0551 | 0.0735 |
| 210-DS | 0.0000 | 0.0000 | 0.0000 | 0.0000 | 0.0000 | 0.0000 | 0.0000 | 0.0000 | 0.0000 | N/D | 0.0000 | 0.0000 | 0.0000 | 0.0000 | 0.0000 | 0.0000 | 0.0000 |
| 211-DS | 0.0000 | 0.0000 | 0.0000 | 0.0000 | 0.0000 | 0.0000 | 0.0000 | 0.0000 | 0.0000 | N/D | 0.0000 | 0.0000 | 0.0000 | 0.0000 | 0.0000 | 0.0000 | 0.0000 |
| 212-DS | 0.0000 | 0.0000 | 0.0000 | 0.0000 | 0.0000 | 0.0000 | 0.0000 | 0.0000 | 0.0000 | N/D | 0.0000 | 0.0000 | 0.0000 | 0.0000 | 0.0000 | 0.0000 | 0.0000 |
| 213-DS | 0.0000 | 0.0000 | 0.0000 | 0.0000 | 0.0000 | 0.0000 | 0.0000 | 0.0000 | 0.0000 | N/D | 0.0000 | 0.0000 | 0.0000 | 0.0000 | 0.0000 | 0.0000 | 0.0000 |
| 214-DS | 0.0000 | 0.0000 | 0.0000 | 0.0079 | 0.0379 | 0.0077 | 0.0154 | 0.0079 | 0.0379 | 1.9942 | 0.0001 | 0.0000 | 0.0120 | 0.0000 | 0.0000 | 0.0000 | 0.0000 |
| 215-DS | 0.0000 | 0.0000 | 0.0000 | 0.0000 | 0.0000 | 0.0000 | 0.0000 | 0.0000 | 0.0000 | N/D | 0.0000 | 0.0000 | 0.0000 | 0.0000 | 0.0000 | 0.0000 | 0.0000 |
| 216-DS | 0.0000 | 0.0000 | 0.0000 | 0.0000 | 0.0000 | 0.0000 | 0.0000 | 0.0000 | 0.0000 | N/D | 0.0000 | 0.0000 | 0.0000 | 0.0000 | 0.0000 | 0.0000 | 0.0000 |
| 217-DS | 0.0000 | 0.0000 | 0.0000 | 0.0000 | 0.0000 | 0.0000 | 0.0000 | 0.0000 | 0.0000 | N/D | 0.0000 | 0.0000 | 0.0000 | 0.0000 | 0.0000 | 0.0000 | 0.0000 |
| 218-DS | 0.0000 | 0.0000 | 0.0000 | 0.0000 | 0.0000 | 0.0000 | 0.0000 | 0.0000 | 0.0000 | N/D | 0.0000 | 0.0000 | 0.0000 | 0.0000 | 0.0000 | 0.0000 | 0.0000 |
| 219-DS | 0.0000 | 0.0000 | 0.0000 | 0.0000 | 0.0000 | 0.0000 | 0.0000 | 0.0000 | 0.0000 | N/D | 0.0000 | 0.0000 | 0.0000 | 0.0000 | 0.0000 | 0.0000 | 0.0000 |
| 220-DS | 0.0000 | 0.0000 | 0.0000 | 0.0515 | 0.0631 | 0.0191 | 0.0289 | 0.0515 | 0.0631 | 1.5128 | 0.0002 | 0.0000 | 0.0254 | 0.0000 | 0.0631 | 0.0191 | 0.0289 |
| 221-DS | 0.0000 | 0.0000 | 0.0000 | 0.0000 | 0.0000 | 0.0000 | 0.0000 | 0.0000 | 0.0000 | N/D | 0.0000 | 0.0000 | 0.0000 | 0.0000 | 0.0000 | 0.0000 | 0.0000 |
| 222-DS | 0.0000 | 0.0000 | 0.0000 | 0.0000 | 0.0000 | 0.0000 | 0.0000 | 0.0000 | 0.0000 | N/D | 0.0000 | 0.0000 | 0.0000 | 0.0000 | 0.0000 | 0.0000 | 0.0000 |
| 223-DS | 0.0000 | 0.0000 | 0.0000 | 0.0000 | 0.0000 | 0.0000 | 0.0000 | 0.0000 | 0.0000 | N/D | 0.0000 | 0.0000 | 0.0000 | 0.0000 | 0.0000 | 0.0000 | 0.0000 |
| 224-DS | 0.0000 | 0.0000 | 0.0000 | 0.0000 | 0.0000 | 0.0000 | 0.0000 | 0.0000 | 0.0000 | N/D | 0.0000 | 0.0000 | 0.0000 | 0.0000 | 0.0000 | 0.0000 | 0.0000 |
| 225-DS | 0.0000 | 0.0000 | 0.0000 | 0.0000 | 0.0000 | 0.0000 | 0.0000 | 0.0000 | 0.0000 | N/D | 0.0000 | 0.0000 | 0.0000 | 0.0000 | 0.0000 | 0.0000 | 0.0000 |

| Topic | Statistics for P@5 | | | | | | | | | | | | | | | | |
|--------|--------------------|--------|--------|--------|--------|--------|--------|--------|--------|--------|--------|--------|--------|--------|--------|--------|--------|
| | Min | 1st Q | 2nd Q | 3rd Q | Max | Mean | Std | IQR | Range | C.Var | Geom. | Harm. | MAD | LOT | UOT | MNO | SNO |
| 201-DS | 0.0000 | 0.1500 | 0.4000 | 0.8500 | 1.0000 | 0.4444 | 0.3972 | 0.7000 | 1.0000 | 0.8937 | 0.0431 | 0.0000 | 0.3259 | 0.0000 | 1.0000 | 0.4444 | 0.3972 |
| 202-DS | 0.2000 | 0.7500 | 0.8000 | 0.8000 | 1.0000 | 0.7333 | 0.2236 | 0.0500 | 0.8000 | 0.3049 | 0.6809 | 0.5934 | 0.1481 | 0.8000 | 0.8000 | 0.8000 | 0.0000 |
| 203-DS | 0.0000 | 0.2000 | 0.4000 | 0.4500 | 0.6000 | 0.3333 | 0.2000 | 0.2500 | 0.6000 | 0.6000 | 0.1070 | 0.0001 | 0.1630 | 0.0000 | 0.6000 | 0.3333 | 0.2000 |
| 204-DS | 0.0000 | 0.0000 | 0.0000 | 0.2000 | 0.4000 | 0.0889 | 0.1453 | 0.2000 | 0.4000 | 1.6346 | 0.0003 | 0.0000 | 0.1185 | 0.0000 | 0.4000 | 0.0889 | 0.1453 |
| 205-DS | 0.0000 | 0.0000 | 0.2000 | 0.4000 | 0.4000 | 0.2000 | 0.2000 | 0.4000 | 0.4000 | 1.0000 | 0.0033 | 0.0000 | 0.1778 | 0.0000 | 0.4000 | 0.2000 | 0.2000 |
| 206-DS | 0.0000 | 0.0000 | 0.0000 | 0.8000 | 1.0000 | 0.3111 | 0.4256 | 0.8000 | 1.0000 | 1.3679 | 0.0013 | 0.0000 | 0.3704 | 0.0000 | 1.0000 | 0.3111 | 0.4256 |
| 207-DS | 0.0000 | 0.1500 | 0.2000 | 0.5000 | 0.8000 | 0.3111 | 0.3018 | 0.3500 | 0.8000 | 0.9702 | 0.0325 | 0.0000 | 0.2370 | 0.0000 | 0.8000 | 0.3111 | 0.3018 |
| 208-DS | 0.0000 | 0.2000 | 0.8000 | 1.0000 | 1.0000 | 0.6667 | 0.4123 | 0.8000 | 1.0000 | 0.6185 | 0.1852 | 0.0001 | 0.3556 | 0.0000 | 1.0000 | 0.6667 | 0.4123 |
| 209-DS | 0.8000 | 1.0000 | 1.0000 | 1.0000 | 1.0000 | 0.9778 | 0.0667 | 0.0000 | 0.2000 | 0.0682 | 0.9755 | 0.9730 | 0.0395 | 1.0000 | 1.0000 | 1.0000 | 0.0000 |
| 210-DS | 0.0000 | 0.0000 | 0.2000 | 0.4000 | 0.4000 | 0.1778 | 0.1856 | 0.4000 | 0.4000 | 1.0440 | 0.0031 | 0.0000 | 0.1580 | 0.0000 | 0.4000 | 0.1778 | 0.1856 |
| 211-DS | 0.0000 | 0.1500 | 0.4000 | 0.5500 | 1.0000 | 0.4000 | 0.3742 | 0.4000 | 1.0000 | 0.9354 | 0.0399 | 0.0000 | 0.2667 | 0.0000 | 1.0000 | 0.4000 | 0.3742 |
| 212-DS | 0.2000 | 0.2000 | 0.4000 | 0.6000 | 0.6000 | 0.4000 | 0.1732 | 0.4000 | 0.4000 | 0.4330 | 0.3634 | 0.3273 | 0.1333 | 0.2000 | 0.6000 | 0.4000 | 0.1732 |
| 213-DS | 0.0000 | 0.3500 | 0.6000 | 0.8000 | 1.0000 | 0.5333 | 0.3162 | 0.4500 | 1.0000 | 0.5929 | 0.1613 | 0.0001 | 0.2519 | 0.0000 | 1.0000 | 0.5333 | 0.3162 |
| 214-DS | 0.0000 | 0.1500 | 0.2000 | 0.6500 | 0.8000 | 0.3333 | 0.3162 | 0.5000 | 0.8000 | 0.9487 | 0.0340 | 0.0000 | 0.2667 | 0.0000 | 0.8000 | 0.3333 | 0.3162 |
| 215-DS | 0.0000 | 0.4000 | 0.6000 | 0.7000 | 1.0000 | 0.5556 | 0.3127 | 0.3000 | 1.0000 | 0.5628 | 0.1729 | 0.0001 | 0.2272 | 0.0000 | 1.0000 | 0.5556 | 0.3127 |
| 216-DS | 0.2000 | 0.3500 | 0.4000 | 0.6000 | 0.6000 | 0.4444 | 0.1667 | 0.2500 | 0.4000 | 0.3750 | 0.4106 | 0.3724 | 0.1383 | 0.2000 | 0.6000 | 0.4444 | 0.1667 |
| 217-DS | 0.4000 | 0.7500 | 1.0000 | 1.0000 | 1.0000 | 0.8444 | 0.2186 | 0.2500 | 0.6000 | 0.2588 | 0.8121 | 0.7714 | 0.1728 | 0.4000 | 1.0000 | 0.8444 | 0.2186 |
| 218-DS | 0.0000 | 0.0000 | 0.0000 | 0.0000 | 0.0000 | 0.0000 | 0.0000 | 0.0000 | 0.0000 | N/D | 0.0000 | 0.0000 | 0.0000 | 0.0000 | 0.0000 | 0.0000 | 0.0000 |
| 219-DS | 0.0000 | 0.1500 | 0.4000 | 0.8000 | 0.8000 | 0.4444 | 0.3575 | 0.6500 | 0.8000 | 0.8043 | 0.0443 | 0.0000 | 0.3160 | 0.0000 | 0.8000 | 0.4444 | 0.3575 |
| 220-DS | 0.2000 | 0.4000 | 0.6000 | 0.8000 | 1.0000 | 0.6000 | 0.2646 | 0.4000 | 0.8000 | 0.4410 | 0.5404 | 0.4758 | 0.2222 | 0.2000 | 1.0000 | 0.6000 | 0.2646 |
| 221-DS | 0.2000 | 0.6000 | 1.0000 | 1.0000 | 1.0000 | 0.8000 | 0.2828 | 0.4000 | 0.8000 | 0.3536 | 0.7282 | 0.6171 | 0.2222 | 0.2000 | 1.0000 | 0.8000 | 0.2828 |
| 222-DS | 0.0000 | 0.0000 | 0.2000 | 0.4000 | 0.6000 | 0.2000 | 0.2236 | 0.4000 | 0.6000 | 1.1180 | 0.0032 | 0.0000 | 0.1778 | 0.0000 | 0.6000 | 0.2000 | 0.2236 |
| 223-DS | 0.0000 | 0.1500 | 0.4000 | 0.8000 | 1.0000 | 0.4444 | 0.3575 | 0.6500 | 1.0000 | 0.8043 | 0.0454 | 0.0000 | 0.2815 | 0.0000 | 1.0000 | 0.4444 | 0.3575 |
| 224-DS | 0.0000 | 0.0000 | 0.4000 | 0.8000 | 1.0000 | 0.4222 | 0.4295 | 0.8000 | 1.0000 | 1.0172 | 0.0050 | 0.0000 | 0.3802 | 0.0000 | 1.0000 | 0.4222 | 0.4295 |
| 225-DS | 0.0000 | 0.1500 | 0.4000 | 0.4000 | 0.6000 | 0.2889 | 0.2028 | 0.2500 | 0.6000 | 0.7019 | 0.0340 | 0.0000 | 0.1679 | 0.0000 | 0.6000 | 0.2889 | 0.2028 |

| Topic | Statistics for P@10 | | | | | | | | | | | | | | | | |
|--------|---------------------|--------|--------|--------|--------|--------|--------|--------|--------|--------|--------|--------|--------|--------|--------|--------|--------|
| | Min | 1st Q | 2nd Q | 3rd Q | Max | Mean | Std | IQR | Range | C.Var | Geom. | Harm. | MAD | LOT | UOT | MNO | SNO |
| 201-DS | 0.1000 | 0.1000 | 0.3000 | 0.6250 | 0.9000 | 0.3889 | 0.2977 | 0.5250 | 0.8000 | 0.7655 | 0.2822 | 0.2021 | 0.2543 | 0.1000 | 0.9000 | 0.3889 | 0.2977 |
| 202-DS | 0.3000 | 0.5000 | 0.6000 | 0.7000 | 0.8000 | 0.6000 | 0.1500 | 0.2000 | 0.5000 | 0.2500 | 0.5798 | 0.5555 | 0.1111 | 0.3000 | 0.8000 | 0.6000 | 0.1500 |
| 203-DS | 0.0000 | 0.1750 | 0.3000 | 0.4000 | 0.5000 | 0.2667 | 0.1581 | 0.2250 | 0.5000 | 0.5929 | 0.0871 | 0.0001 | 0.1259 | 0.0000 | 0.5000 | 0.2667 | 0.1581 |
| 204-DS | 0.0000 | 0.0000 | 0.0000 | 0.2250 | 0.4000 | 0.1222 | 0.1563 | 0.2250 | 0.4000 | 1.2792 | 0.0009 | 0.0000 | 0.1358 | 0.0000 | 0.4000 | 0.1222 | 0.1563 |
| 205-DS | 0.0000 | 0.0000 | 0.1000 | 0.5000 | 0.5000 | 0.2111 | 0.2369 | 0.5000 | 0.5000 | 1.1221 | 0.0032 | 0.0000 | 0.2123 | 0.0000 | 0.5000 | 0.2111 | 0.2369 |
| 206-DS | 0.0000 | 0.0000 | 0.1000 | 0.6000 | 0.7000 | 0.2667 | 0.2915 | 0.6000 | 0.7000 | 1.0933 | 0.0097 | 0.0000 | 0.2519 | 0.0000 | 0.7000 | 0.2667 | 0.2915 |
| 207-DS | 0.0000 | 0.0750 | 0.2000 | 0.3750 | 0.7000 | 0.2667 | 0.2449 | 0.3000 | 0.7000 | 0.9186 | 0.0291 | 0.0000 | 0.1852 | 0.0000 | 0.7000 | 0.2667 | 0.2449 |
| 208-DS | 0.0000 | 0.1000 | 0.6000 | 0.9000 | 0.9000 | 0.5444 | 0.3779 | 0.8000 | 0.9000 | 0.6940 | 0.1402 | 0.0001 | 0.3185 | 0.0000 | 0.9000 | 0.5444 | 0.3779 |
| 209-DS | 0.8000 | 0.9000 | 1.0000 | 1.0000 | 1.0000 | 0.9556 | 0.0726 | 0.1000 | 0.2000 | 0.0760 | 0.9529 | 0.9501 | 0.0593 | 0.8000 | 1.0000 | 0.9556 | 0.0726 |
| 210-DS | 0.0000 | 0.0000 | 0.1000 | 0.3000 | 0.3000 | 0.1556 | 0.1424 | 0.3000 | 0.3000 | 0.9154 | 0.0076 | 0.0000 | 0.1284 | 0.0000 | 0.3000 | 0.1556 | 0.1424 |
| 211-DS | 0.1000 | 0.3000 | 0.3000 | 0.5750 | 0.8000 | 0.4222 | 0.2386 | 0.2750 | 0.7000 | 0.5652 | 0.3608 | 0.2967 | 0.1852 | 0.1000 | 0.8000 | 0.4222 | 0.2386 |
| 212-DS | 0.2000 | 0.2750 | 0.4000 | 0.5000 | 0.6000 | 0.4000 | 0.1414 | 0.2250 | 0.4000 | 0.3536 | 0.3742 | 0.3462 | 0.1111 | 0.2000 | 0.6000 | 0.4000 | 0.1414 |
| 213-DS | 0.0000 | 0.2000 | 0.5000 | 0.5250 | 0.7000 | 0.3889 | 0.2261 | 0.3250 | 0.7000 | 0.5813 | 0.1227 | 0.0001 | 0.1901 | 0.0000 | 0.7000 | 0.3889 | 0.2261 |
| 214-DS | 0.0000 | 0.0750 | 0.2000 | 0.5250 | 0.7000 | 0.2889 | 0.2571 | 0.4500 | 0.7000 | 0.8900 | 0.0308 | 0.0000 | 0.2099 | 0.0000 | 0.7000 | 0.2889 | 0.2571 |
| 215-DS | 0.0000 | 0.3000 | 0.5000 | 0.8000 | 0.8000 | 0.5111 | 0.3018 | 0.5000 | 0.8000 | 0.5906 | 0.1562 | 0.0001 | 0.2568 | 0.0000 | 0.8000 | 0.5111 | 0.3018 |
| 216-DS | 0.2000 | 0.2750 | 0.4000 | 0.4000 | 0.4000 | 0.3333 | 0.0866 | 0.1250 | 0.2000 | 0.2598 | 0.3217 | 0.3086 | 0.0741 | 0.2000 | 0.4000 | 0.3333 | 0.0866 |
| 217-DS | 0.2000 | 0.6750 | 1.0000 | 1.0000 | 1.0000 | 0.8111 | 0.2759 | 0.3250 | 0.8000 | 0.3401 | 0.7408 | 0.6274 | 0.2099 | 0.2000 | 1.0000 | 0.8111 | 0.2759 |
| 218-DS | 0.0000 | 0.0000 | 0.0000 | 0.0000 | 0.0000 | 0.0000 | 0.0000 | 0.0000 | 0.0000 | N/D | 0.0000 | 0.0000 | 0.0000 | 0.0000 | 0.0000 | 0.0000 | 0.0000 |
| 219-DS | 0.0000 | 0.0750 | 0.7000 | 0.8000 | 0.8000 | 0.4556 | 0.3678 | 0.7250 | 0.8000 | 0.8074 | 0.0430 | 0.0000 | 0.3383 | 0.0000 | 0.8000 | 0.4556 | 0.3678 |
| 220-DS | 0.1000 | 0.3000 | 0.5000 | 0.5250 | 0.6000 | 0.4111 | 0.1691 | 0.2250 | 0.5000 | 0.4114 | 0.3672 | 0.3068 | 0.1432 | 0.1000 | 0.6000 | 0.4111 | 0.1691 |
| 221-DS | 0.3000 | 0.6750 | 0.9000 | 1.0000 | 1.0000 | 0.8222 | 0.2438 | 0.3250 | 0.7000 | 0.2965 | 0.7760 | 0.7114 | 0.1926 | 0.3000 | 1.0000 | 0.8222 | 0.2438 |
| 222-DS | 0.0000 | 0.0000 | 0.1000 | 0.3250 | 0.5000 | 0.1667 | 0.1871 | 0.3250 | 0.5000 | 1.1225 | 0.0073 | 0.0000 | 0.1556 | 0.0000 | 0.5000 | 0.1667 | 0.1871 |
| 223-DS | 0.0000 | 0.2000 | 0.4000 | 0.8250 | 0.9000 | 0.4667 | 0.3317 | 0.6250 | 0.9000 | 0.7107 | 0.1357 | 0.0001 | 0.2741 | 0.0000 | 0.9000 | 0.4667 | 0.3317 |
| 224-DS | 0.0000 | 0.0000 | 0.5000 | 0.7250 | 1.0000 | 0.4111 | 0.4106 | 0.7250 | 1.0000 | 0.9988 | 0.0050 | 0.0000 | 0.3654 | 0.0000 | 1.0000 | 0.4111 | 0.4106 |
| 225-DS | 0.1000 | 0.2000 | 0.3000 | 0.5250 | 0.6000 | 0.3444 | 0.1878 | 0.3250 | 0.5000 | 0.5453 | 0.2957 | 0.2488 | 0.1605 | 0.1000 | 0.6000 | 0.3444 | 0.1878 |

| Topic | Statistics for P@15 | | | | | | | | | | | | | | | | |
|--------|---------------------|--------|--------|--------|--------|--------|--------|--------|--------|--------|--------|--------|--------|--------|--------|--------|--------|
| | Min | 1st Q | 2nd Q | 3rd Q | Max | Mean | Std | IQR | Range | C.Var | Geom. | Harm. | MAD | LOT | UOT | MNO | SNO |
| 201-DS | 0.0667 | 0.1167 | 0.3333 | 0.6833 | 0.8000 | 0.3778 | 0.2867 | 0.5667 | 0.7333 | 0.7590 | 0.2669 | 0.1752 | 0.2370 | 0.0667 | 0.8000 | 0.3778 | 0.2867 |
| 202-DS | 0.2000 | 0.5167 | 0.6000 | 0.6667 | 0.6667 | 0.5481 | 0.1482 | 0.1500 | 0.4667 | 0.2704 | 0.5211 | 0.4806 | 0.1021 | 0.4667 | 0.6667 | 0.5917 | 0.0751 |
| 203-DS | 0.0000 | 0.2000 | 0.2667 | 0.3333 | 0.4000 | 0.2519 | 0.1144 | 0.1333 | 0.4000 | 0.4542 | 0.0886 | 0.0001 | 0.0790 | 0.0000 | 0.4000 | 0.2519 | 0.1144 |
| 204-DS | 0.0000 | 0.0000 | 0.0000 | 0.2167 | 0.2667 | 0.0963 | 0.1207 | 0.2167 | 0.2667 | 1.2534 | 0.0008 | 0.0000 | 0.1070 | 0.0000 | 0.2667 | 0.0963 | 0.1207 |
| 205-DS | 0.0000 | 0.0000 | 0.0667 | 0.3333 | 0.4000 | 0.1630 | 0.1798 | 0.3333 | 0.4000 | 1.1036 | 0.0028 | 0.0000 | 0.1663 | 0.0000 | 0.4000 | 0.1630 | 0.1798 |
| 206-DS | 0.0000 | 0.0500 | 0.1333 | 0.5333 | 0.5333 | 0.2444 | 0.2380 | 0.4833 | 0.5333 | 0.9738 | 0.0243 | 0.0000 | 0.2123 | 0.0000 | 0.5333 | 0.2444 | 0.2380 |
| 207-DS | 0.0000 | 0.1333 | 0.2000 | 0.4000 | 0.6000 | 0.2741 | 0.2067 | 0.2667 | 0.6000 | 0.7541 | 0.0848 | 0.0001 | 0.1580 | 0.0000 | 0.6000 | 0.2741 | 0.2067 |
| 208-DS | 0.0000 | 0.1167 | 0.4667 | 0.7333 | 0.8000 | 0.4593 | 0.3188 | 0.6167 | 0.8000 | 0.6941 | 0.1223 | 0.0001 | 0.2617 | 0.0000 | 0.8000 | 0.4593 | 0.3188 |
| 209-DS | 0.6667 | 0.8500 | 0.9333 | 0.9500 | 1.0000 | 0.8963 | 0.1060 | 0.1000 | 0.3333 | 0.1183 | 0.8901 | 0.8833 | 0.0790 | 0.8000 | 1.0000 | 0.9250 | 0.0661 |
| 210-DS | 0.0000 | 0.0500 | 0.1333 | 0.2833 | 0.3333 | 0.1630 | 0.1379 | 0.2333 | 0.3333 | 0.8461 | 0.0198 | 0.0000 | 0.1218 | 0.0000 | 0.3333 | 0.1630 | 0.1379 |
| 211-DS | 0.1333 | 0.2500 | 0.4000 | 0.5333 | 0.8000 | 0.4074 | 0.2296 | 0.2833 | 0.6667 | 0.5636 | 0.3520 | 0.3025 | 0.1728 | 0.1333 | 0.8000 | 0.4074 | 0.2296 |
| 212-DS | 0.2000 | 0.3000 | 0.4000 | 0.4667 | 0.4667 | 0.3704 | 0.1060 | 0.1667 | 0.2667 | 0.2862 | 0.3537 | 0.3342 | 0.0840 | 0.2000 | 0.4667 | 0.3704 | 0.1060 |
| 213-DS | 0.0000 | 0.2000 | 0.3333 | 0.4500 | 0.6000 | 0.3333 | 0.1944 | 0.2500 | 0.6000 | 0.5831 | 0.1083 | 0.0001 | 0.1481 | 0.0000 | 0.6000 | 0.3333 | 0.1944 |
| 214-DS | 0.0000 | 0.0667 | 0.1333 | 0.4833 | 0.6000 | 0.2519 | 0.2255 | 0.4167 | 0.6000 | 0.8955 | 0.0681 | 0.0001 | 0.1909 | 0.0000 | 0.6000 | 0.2519 | 0.2255 |
| 215-DS | 0.0000 | 0.2667 | 0.4667 | 0.7000 | 0.8000 | 0.4667 | 0.2828 | 0.4333 | 0.8000 | 0.6061 | 0.1431 | 0.0001 | 0.2370 | 0.0000 | 0.8000 | 0.4667 | 0.2828 |
| 216-DS | 0.1333 | 0.1833 | 0.2667 | 0.3333 | 0.4000 | 0.2593 | 0.0969 | 0.1500 | 0.2667 | 0.3736 | 0.2416 | 0.2236 | 0.0823 | 0.1333 | 0.4000 | 0.2593 | 0.0969 |
| 217-DS | 0.2000 | 0.5667 | 0.8667 | 1.0000 | 1.0000 | 0.7556 | 0.2906 | 0.4333 | 0.8000 | 0.3846 | 0.6830 | 0.5820 | 0.2420 | 0.2000 | 1.0000 | 0.7556 | 0.2906 |
| 218-DS | 0.0000 | 0.0000 | 0.0000 | 0.0000 | 0.0000 | 0.0000 | 0.0000 | 0.0000 | 0.0000 | N/D | 0.0000 | 0.0000 | 0.0000 | 0.0000 | 0.0000 | 0.0000 | 0.0000 |
| 219-DS | 0.0000 | 0.0667 | 0.6667 | 0.7667 | 0.8667 | 0.4889 | 0.3606 | 0.7000 | 0.8667 | 0.7375 | 0.1190 | 0.0001 | 0.3160 | 0.0000 | 0.8667 | 0.4889 | 0.3606 |
| 220-DS | 0.1333 | 0.3000 | 0.3333 | 0.4000 | 0.4667 | 0.3333 | 0.1054 | 0.1000 | 0.3333 | 0.3162 | 0.3138 | 0.2890 | 0.0741 | 0.2000 | 0.4667 | 0.3583 | 0.0792 |
| 221-DS | 0.2667 | 0.6833 | 0.9333 | 1.0000 | 1.0000 | 0.8074 | 0.2592 | 0.3167 | 0.7333 | 0.3210 | 0.7530 | 0.6762 | 0.1992 | 0.2667 | 1.0000 | 0.8074 | 0.2592 |
| 222-DS | 0.0000 | 0.0500 | 0.1333 | 0.3500 | 0.5333 | 0.1926 | 0.1899 | 0.3000 | 0.5333 | 0.9858 | 0.0211 | 0.0000 | 0.1547 | 0.0000 | 0.5333 | 0.1926 | 0.1899 |
| 223-DS | 0.0000 | 0.1833 | 0.4000 | 0.7500 | 0.8000 | 0.4148 | 0.3051 | 0.5667 | 0.8000 | 0.7355 | 0.1187 | 0.0001 | 0.2535 | 0.0000 | 0.8000 | 0.4148 | 0.3051 |
| 224-DS | 0.0000 | 0.0000 | 0.6000 | 0.7500 | 0.9333 | 0.4222 | 0.3958 | 0.7500 | 0.9333 | 0.9374 | 0.0135 | 0.0000 | 0.3605 | 0.0000 | 0.9333 | 0.4222 | 0.3958 |
| 225-DS | 0.1333 | 0.2500 | 0.3333 | 0.4333 | 0.6000 | 0.3556 | 0.1491 | 0.1833 | 0.4667 | 0.4193 | 0.3250 | 0.2923 | 0.1136 | 0.1333 | 0.6000 | 0.3556 | 0.1491 |

| Topic | Statistics for P@20 | | | | | | | | | | | | | | | | |
|--------|---------------------|--------|--------|--------|--------|--------|--------|--------|--------|--------|--------|--------|--------|--------|--------|--------|--------|
| | Min | 1st Q | 2nd Q | 3rd Q | Max | Mean | Std | IQR | Range | C.Var | Geom. | Harm. | MAD | LOT | UOT | MNO | SNO |
| 201-DS | 0.0500 | 0.1625 | 0.2500 | 0.5750 | 0.7000 | 0.3333 | 0.2437 | 0.4125 | 0.6500 | 0.7310 | 0.2369 | 0.1473 | 0.2000 | 0.0500 | 0.7000 | 0.3333 | 0.2437 |
| 202-DS | 0.1500 | 0.5375 | 0.5500 | 0.6000 | 0.6500 | 0.5278 | 0.1481 | 0.0625 | 0.5000 | 0.2807 | 0.4940 | 0.4356 | 0.0901 | 0.5000 | 0.6500 | 0.5750 | 0.0463 |
| 203-DS | 0.0500 | 0.1500 | 0.3000 | 0.3125 | 0.4000 | 0.2500 | 0.1118 | 0.1625 | 0.3500 | 0.4472 | 0.2169 | 0.1708 | 0.0889 | 0.0500 | 0.4000 | 0.2500 | 0.1118 |
| 204-DS | 0.0000 | 0.0000 | 0.0000 | 0.2000 | 0.2000 | 0.0778 | 0.0972 | 0.2000 | 0.2000 | 1.2495 | 0.0008 | 0.0000 | 0.0864 | 0.0000 | 0.2000 | 0.0778 | 0.0972 |
| 205-DS | 0.0000 | 0.0000 | 0.0500 | 0.3625 | 0.4000 | 0.1611 | 0.1850 | 0.3625 | 0.4000 | 1.1485 | 0.0027 | 0.0000 | 0.1679 | 0.0000 | 0.4000 | 0.1611 | 0.1850 |
| 206-DS | 0.0000 | 0.0375 | 0.1000 | 0.4250 | 0.5000 | 0.2167 | 0.2092 | 0.3875 | 0.5000 | 0.9654 | 0.0225 | 0.0000 | 0.1852 | 0.0000 | 0.5000 | 0.2167 | 0.2092 |
| 207-DS | 0.0000 | 0.1375 | 0.2000 | 0.4000 | 0.6000 | 0.2667 | 0.2000 | 0.2625 | 0.6000 | 0.7500 | 0.0823 | 0.0001 | 0.1556 | 0.0000 | 0.6000 | 0.2667 | 0.2000 |
| 208-DS | 0.0000 | 0.1250 | 0.4500 | 0.6250 | 0.7000 | 0.4056 | 0.2755 | 0.5000 | 0.7000 | 0.6793 | 0.1101 | 0.0001 | 0.2272 | 0.0000 | 0.7000 | 0.4056 | 0.2755 |
| 209-DS | 0.6500 | 0.7375 | 0.8000 | 0.8500 | 0.8500 | 0.7833 | 0.0750 | 0.1125 | 0.2000 | 0.0957 | 0.7800 | 0.7766 | 0.0630 | 0.6500 | 0.8500 | 0.7833 | 0.0750 |
| 210-DS | 0.0000 | 0.0500 | 0.1500 | 0.3000 | 0.4000 | 0.1833 | 0.1369 | 0.2500 | 0.4000 | 0.7469 | 0.0556 | 0.0001 | 0.1148 | 0.0000 | 0.4000 | 0.1833 | 0.1369 |
| 211-DS | 0.1500 | 0.3000 | 0.4000 | 0.5625 | 0.7500 | 0.4389 | 0.2028 | 0.2625 | 0.6000 | 0.4620 | 0.3960 | 0.3518 | 0.1543 | 0.1500 | 0.7500 | 0.4389 | 0.2028 |
| 212-DS | 0.2000 | 0.2875 | 0.3500 | 0.4500 | 0.5000 | 0.3611 | 0.0993 | 0.1625 | 0.3000 | 0.2750 | 0.3478 | 0.3334 | 0.0790 | 0.2000 | 0.5000 | 0.3611 | 0.0993 |
| 213-DS | 0.0000 | 0.2375 | 0.3500 | 0.4500 | 0.6000 | 0.3389 | 0.1917 | 0.2125 | 0.6000 | 0.5656 | 0.1108 | 0.0001 | 0.1457 | 0.0000 | 0.6000 | 0.3389 | 0.1917 |
| 214-DS | 0.0000 | 0.0500 | 0.1000 | 0.4250 | 0.5000 | 0.2167 | 0.2016 | 0.3750 | 0.5000 | 0.9303 | 0.0569 | 0.0001 | 0.1741 | 0.0000 | 0.5000 | 0.2167 | 0.2016 |
| 215-DS | 0.0000 | 0.2000 | 0.4000 | 0.6500 | 0.6500 | 0.4000 | 0.2574 | 0.4500 | 0.6500 | 0.6435 | 0.1214 | 0.0001 | 0.2222 | 0.0000 | 0.6500 | 0.4000 | 0.2574 |
| 216-DS | 0.1000 | 0.1375 | 0.2500 | 0.3000 | 0.3500 | 0.2222 | 0.0972 | 0.1625 | 0.2500 | 0.4373 | 0.2008 | 0.1793 | 0.0864 | 0.1000 | 0.3500 | 0.2222 | 0.0972 |
| 217-DS | 0.2000 | 0.4750 | 0.8000 | 1.0000 | 1.0000 | 0.7278 | 0.3053 | 0.5250 | 0.8000 | 0.4195 | 0.6503 | 0.5525 | 0.2580 | 0.2000 | 1.0000 | 0.7278 | 0.3053 |
| 218-DS | 0.0000 | 0.0000 | 0.0000 | 0.0000 | 0.0000 | 0.0000 | 0.0000 | 0.0000 | 0.0000 | N/D | 0.0000 | 0.0000 | 0.0000 | 0.0000 | 0.0000 | 0.0000 | 0.0000 |
| 219-DS | 0.0000 | 0.0500 | 0.6500 | 0.7250 | 0.8500 | 0.4611 | 0.3498 | 0.6750 | 0.8500 | 0.7586 | 0.1074 | 0.0001 | 0.3099 | 0.0000 | 0.8500 | 0.4611 | 0.3498 |
| 220-DS | 0.1500 | 0.2250 | 0.3000 | 0.3125 | 0.3500 | 0.2722 | 0.0755 | 0.0875 | 0.2000 | 0.2772 | 0.2608 | 0.2474 | 0.0593 | 0.1500 | 0.3500 | 0.2722 | 0.0755 |
| 221-DS | 0.3500 | 0.6750 | 0.9500 | 1.0000 | 1.0000 | 0.8167 | 0.2332 | 0.3250 | 0.6500 | 0.2855 | 0.7783 | 0.7294 | 0.1926 | 0.3500 | 1.0000 | 0.8167 | 0.2332 |
| 222-DS | 0.0000 | 0.0375 | 0.2000 | 0.3250 | 0.6000 | 0.2056 | 0.2007 | 0.2875 | 0.6000 | 0.9763 | 0.0224 | 0.0000 | 0.1519 | 0.0000 | 0.6000 | 0.2056 | 0.2007 |
| 223-DS | 0.0000 | 0.1375 | 0.3500 | 0.8000 | 0.8000 | 0.4111 | 0.3170 | 0.6625 | 0.8000 | 0.7711 | 0.1139 | 0.0001 | 0.2593 | 0.0000 | 0.8000 | 0.4111 | 0.3170 |
| 224-DS | 0.0000 | 0.0000 | 0.6500 | 0.7625 | 0.9000 | 0.4222 | 0.3962 | 0.7625 | 0.9000 | 0.9383 | 0.0131 | 0.0000 | 0.3642 | 0.0000 | 0.9000 | 0.4222 | 0.3962 |
| 225-DS | 0.2000 | 0.2750 | 0.4000 | 0.4250 | 0.6000 | 0.3722 | 0.1302 | 0.1500 | 0.4000 | 0.3497 | 0.3509 | 0.3290 | 0.0975 | 0.2000 | 0.6000 | 0.3722 | 0.1302 |

| Topic | Statistics for P@30 | | | | | | | | | | | | | | | | |
|--------|---------------------|--------|--------|--------|--------|--------|--------|--------|--------|--------|--------|--------|--------|--------|--------|--------|--------|
| | Min | 1st Q | 2nd Q | 3rd Q | Max | Mean | Std | IQR | Range | C.Var | Geom. | Harm. | MAD | LOT | UOT | MNO | SNO |
| 201-DS | 0.0333 | 0.1417 | 0.2667 | 0.5000 | 0.7000 | 0.3185 | 0.2328 | 0.3583 | 0.6667 | 0.7309 | 0.2240 | 0.1329 | 0.1909 | 0.0333 | 0.7000 | 0.3185 | 0.2328 |
| 202-DS | 0.1333 | 0.5667 | 0.5667 | 0.6083 | 0.6333 | 0.5407 | 0.1553 | 0.0417 | 0.5000 | 0.2871 | 0.5009 | 0.4276 | 0.0905 | 0.5667 | 0.6333 | 0.5917 | 0.0295 |
| 203-DS | 0.0667 | 0.1583 | 0.2667 | 0.3333 | 0.3333 | 0.2370 | 0.0992 | 0.1750 | 0.2667 | 0.4186 | 0.2123 | 0.1815 | 0.0848 | 0.0667 | 0.3333 | 0.2370 | 0.0992 |
| 204-DS | 0.0000 | 0.0000 | 0.0333 | 0.1667 | 0.1667 | 0.0667 | 0.0782 | 0.1667 | 0.1667 | 1.1726 | 0.0017 | 0.0000 | 0.0667 | 0.0000 | 0.1667 | 0.0667 | 0.0782 |
| 205-DS | 0.0000 | 0.0250 | 0.0667 | 0.3333 | 0.3667 | 0.1593 | 0.1605 | 0.3083 | 0.3667 | 1.0080 | 0.0163 | 0.0000 | 0.1473 | 0.0000 | 0.3667 | 0.1593 | 0.1605 |
| 206-DS | 0.0000 | 0.0250 | 0.1000 | 0.3750 | 0.4000 | 0.1778 | 0.1732 | 0.3500 | 0.4000 | 0.9743 | 0.0189 | 0.0000 | 0.1531 | 0.0000 | 0.4000 | 0.1778 | 0.1732 |
| 207-DS | 0.0333 | 0.1250 | 0.1667 | 0.2917 | 0.6000 | 0.2296 | 0.1844 | 0.1667 | 0.5667 | 0.8031 | 0.1716 | 0.1215 | 0.1358 | 0.0333 | 0.4667 | 0.1833 | 0.1297 |
| 208-DS | 0.0000 | 0.1833 | 0.3667 | 0.5000 | 0.5333 | 0.3407 | 0.1913 | 0.3167 | 0.5333 | 0.5615 | 0.1090 | 0.0001 | 0.1547 | 0.0000 | 0.5333 | 0.3407 | 0.1913 |
| 209-DS | 0.5667 | 0.6000 | 0.6333 | 0.6333 | 0.7000 | 0.6259 | 0.0364 | 0.0333 | 0.1333 | 0.0582 | 0.6250 | 0.6241 | 0.0247 | 0.5667 | 0.6333 | 0.6167 | 0.0252 |
| 210-DS | 0.0000 | 0.0583 | 0.1333 | 0.2417 | 0.2667 | 0.1444 | 0.0986 | 0.1833 | 0.2667 | 0.6826 | 0.0469 | 0.0001 | 0.0790 | 0.0000 | 0.2667 | 0.1444 | 0.0986 |
| 211-DS | 0.2000 | 0.3583 | 0.4333 | 0.5333 | 0.6667 | 0.4407 | 0.1470 | 0.1750 | 0.4667 | 0.3335 | 0.4172 | 0.3916 | 0.1119 | 0.2000 | 0.6667 | 0.4407 | 0.1470 |
| 212-DS | 0.2000 | 0.2750 | 0.3333 | 0.4000 | 0.4333 | 0.3296 | 0.0841 | 0.1250 | 0.2333 | 0.2550 | 0.3187 | 0.3065 | 0.0642 | 0.2000 | 0.4333 | 0.3296 | 0.0841 |
| 213-DS | 0.0000 | 0.2333 | 0.3333 | 0.3583 | 0.6667 | 0.3148 | 0.1780 | 0.1250 | 0.6667 | 0.5655 | 0.1050 | 0.0001 | 0.1169 | 0.2333 | 0.4333 | 0.3095 | 0.0713 |
| 214-DS | 0.0000 | 0.0667 | 0.1000 | 0.3083 | 0.3667 | 0.1667 | 0.1364 | 0.2417 | 0.3667 | 0.8185 | 0.0506 | 0.0001 | 0.1185 | 0.0000 | 0.3667 | 0.1667 | 0.1364 |
| 215-DS | 0.0000 | 0.1333 | 0.3667 | 0.5083 | 0.5333 | 0.3222 | 0.2075 | 0.3750 | 0.5333 | 0.6440 | 0.0992 | 0.0001 | 0.1827 | 0.0000 | 0.5333 | 0.3222 | 0.2075 |
| 216-DS | 0.0667 | 0.1167 | 0.2000 | 0.2667 | 0.2667 | 0.1778 | 0.0816 | 0.1500 | 0.2000 | 0.4593 | 0.1576 | 0.1358 | 0.0691 | 0.0667 | 0.2667 | 0.1778 | 0.0816 |
| 217-DS | 0.1667 | 0.4250 | 0.6667 | 1.0000 | 1.0000 | 0.6926 | 0.3157 | 0.5750 | 0.8333 | 0.4558 | 0.6069 | 0.4998 | 0.2658 | 0.1667 | 1.0000 | 0.6926 | 0.3157 |
| 218-DS | 0.0000 | 0.0000 | 0.0000 | 0.0000 | 0.0000 | 0.0000 | 0.0000 | 0.0000 | 0.0000 | N/D | 0.0000 | 0.0000 | 0.0000 | 0.0000 | 0.0000 | 0.0000 | 0.0000 |
| 219-DS | 0.0000 | 0.0333 | 0.5000 | 0.6833 | 0.7667 | 0.4037 | 0.3216 | 0.6500 | 0.7667 | 0.7967 | 0.0890 | 0.0001 | 0.2848 | 0.0000 | 0.7667 | 0.4037 | 0.3216 |
| 220-DS | 0.1000 | 0.1500 | 0.2333 | 0.2750 | 0.3000 | 0.2111 | 0.0764 | 0.1250 | 0.2000 | 0.3618 | 0.1964 | 0.1800 | 0.0617 | 0.1000 | 0.3000 | 0.2111 | 0.0764 |
| 221-DS | 0.3333 | 0.5500 | 0.9667 | 1.0000 | 1.0000 | 0.7815 | 0.2719 | 0.4500 | 0.6667 | 0.3479 | 0.7278 | 0.6647 | 0.2280 | 0.3333 | 1.0000 | 0.7815 | 0.2719 |
| 222-DS | 0.0000 | 0.0250 | 0.2333 | 0.3167 | 0.5667 | 0.2037 | 0.1947 | 0.2917 | 0.5667 | 0.9557 | 0.0212 | 0.0000 | 0.1588 | 0.0000 | 0.5667 | 0.2037 | 0.1947 |
| 223-DS | 0.0000 | 0.1417 | 0.2333 | 0.6167 | 0.7333 | 0.3407 | 0.2676 | 0.4750 | 0.7333 | 0.7853 | 0.0953 | 0.0001 | 0.2230 | 0.0000 | 0.7333 | 0.3407 | 0.2676 |
| 224-DS | 0.0000 | 0.0000 | 0.6333 | 0.7833 | 0.9000 | 0.4296 | 0.4067 | 0.7833 | 0.9000 | 0.9466 | 0.0127 | 0.0000 | 0.3745 | 0.0000 | 0.9000 | 0.4296 | 0.4067 |
| 225-DS | 0.2000 | 0.3250 | 0.3667 | 0.4417 | 0.5667 | 0.3852 | 0.1056 | 0.1167 | 0.3667 | 0.2740 | 0.3711 | 0.3556 | 0.0798 | 0.2000 | 0.5667 | 0.3852 | 0.1056 |

| Topic | Statistics for P@100 | | | | | | | | | | | | | | | | |
|--------|----------------------|--------|--------|--------|--------|--------|--------|--------|--------|--------|--------|--------|--------|--------|--------|--------|--------|
| | Min | 1st Q | 2nd Q | 3rd Q | Max | Mean | Std | IQR | Range | C.Var | Geom. | Harm. | MAD | LOT | UOT | MNO | SNO |
| 201-DS | 0.0400 | 0.1425 | 0.2800 | 0.4025 | 0.6400 | 0.2922 | 0.1807 | 0.2600 | 0.6000 | 0.6185 | 0.2304 | 0.1582 | 0.1336 | 0.0400 | 0.6400 | 0.2922 | 0.1807 |
| 202-DS | 0.1300 | 0.5300 | 0.5500 | 0.5700 | 0.6100 | 0.5100 | 0.1461 | 0.0400 | 0.4800 | 0.2865 | 0.4735 | 0.4074 | 0.0867 | 0.5000 | 0.6100 | 0.5575 | 0.0345 |
| 203-DS | 0.1100 | 0.1275 | 0.2100 | 0.2600 | 0.3200 | 0.2078 | 0.0789 | 0.1325 | 0.2100 | 0.3796 | 0.1940 | 0.1806 | 0.0602 | 0.1100 | 0.3200 | 0.2078 | 0.0789 |
| 204-DS | 0.0000 | 0.0000 | 0.0400 | 0.0525 | 0.0700 | 0.0289 | 0.0289 | 0.0525 | 0.0700 | 1.0009 | 0.0011 | 0.0000 | 0.0257 | 0.0000 | 0.0700 | 0.0289 | 0.0289 |
| 205-DS | 0.0500 | 0.0675 | 0.0700 | 0.1500 | 0.1500 | 0.1000 | 0.0436 | 0.0825 | 0.1000 | 0.4359 | 0.0915 | 0.0839 | 0.0400 | 0.0500 | 0.1500 | 0.1000 | 0.0436 |
| 206-DS | 0.0100 | 0.0250 | 0.1100 | 0.1675 | 0.1900 | 0.0978 | 0.0745 | 0.1425 | 0.1800 | 0.7615 | 0.0614 | 0.0314 | 0.0647 | 0.0100 | 0.1900 | 0.0978 | 0.0745 |
| 207-DS | 0.0900 | 0.1300 | 0.1900 | 0.2850 | 0.4400 | 0.2222 | 0.1286 | 0.1550 | 0.3500 | 0.5788 | 0.1927 | 0.1687 | 0.0980 | 0.0900 | 0.4400 | 0.2222 | 0.1286 |
| 208-DS | 0.0000 | 0.1450 | 0.1800 | 0.2150 | 0.2700 | 0.1722 | 0.0792 | 0.0700 | 0.2700 | 0.4598 | 0.0631 | 0.0001 | 0.0526 | 0.1300 | 0.2700 | 0.1938 | 0.0490 |
| 209-DS | 0.2000 | 0.2100 | 0.2100 | 0.2200 | 0.2300 | 0.2144 | 0.0088 | 0.0100 | 0.0300 | 0.0411 | 0.2143 | 0.2141 | 0.0072 | 0.2000 | 0.2300 | 0.2144 | 0.0088 |
| 210-DS | 0.0300 | 0.0400 | 0.1200 | 0.2200 | 0.3600 | 0.1433 | 0.1128 | 0.1800 | 0.3300 | 0.7870 | 0.1038 | 0.0738 | 0.0904 | 0.0300 | 0.3600 | 0.1433 | 0.1128 |
| 211-DS | 0.1700 | 0.3325 | 0.4100 | 0.4800 | 0.5900 | 0.4067 | 0.1316 | 0.1475 | 0.4200 | 0.3237 | 0.3841 | 0.3572 | 0.0948 | 0.1700 | 0.5900 | 0.4067 | 0.1316 |
| 212-DS | 0.1400 | 0.2100 | 0.2500 | 0.2725 | 0.3400 | 0.2433 | 0.0610 | 0.0625 | 0.2000 | 0.2508 | 0.2360 | 0.2281 | 0.0452 | 0.1400 | 0.3400 | 0.2433 | 0.0610 |
| 213-DS | 0.0000 | 0.1350 | 0.1900 | 0.2425 | 0.3700 | 0.1933 | 0.1044 | 0.1075 | 0.3700 | 0.5400 | 0.0681 | 0.0001 | 0.0748 | 0.0000 | 0.3700 | 0.1933 | 0.1044 |
| 214-DS | 0.0000 | 0.0350 | 0.1000 | 0.1400 | 0.1500 | 0.0844 | 0.0561 | 0.1050 | 0.1500 | 0.6649 | 0.0292 | 0.0001 | 0.0484 | 0.0000 | 0.1500 | 0.0844 | 0.0561 |
| 215-DS | 0.0200 | 0.0650 | 0.1300 | 0.1900 | 0.1900 | 0.1278 | 0.0676 | 0.1250 | 0.1700 | 0.5290 | 0.1040 | 0.0742 | 0.0558 | 0.0200 | 0.1900 | 0.1278 | 0.0676 |
| 216-DS | 0.0400 | 0.1000 | 0.1900 | 0.2150 | 0.2300 | 0.1567 | 0.0745 | 0.1150 | 0.1900 | 0.4755 | 0.1322 | 0.1016 | 0.0600 | 0.0400 | 0.2300 | 0.1567 | 0.0745 |
| 217-DS | 0.1400 | 0.2900 | 0.4900 | 0.7425 | 0.8600 | 0.5233 | 0.2540 | 0.4525 | 0.7200 | 0.4853 | 0.4560 | 0.3807 | 0.2170 | 0.1400 | 0.8600 | 0.5233 | 0.2540 |
| 218-DS | 0.0000 | 0.0000 | 0.0000 | 0.0000 | 0.0000 | 0.0000 | 0.0000 | 0.0000 | 0.0000 | N/D | 0.0000 | 0.0000 | 0.0000 | 0.0000 | 0.0000 | 0.0000 | 0.0000 |
| 219-DS | 0.0100 | 0.0400 | 0.3100 | 0.3925 | 0.5200 | 0.2578 | 0.2004 | 0.3525 | 0.5100 | 0.7775 | 0.1301 | 0.0379 | 0.1647 | 0.0100 | 0.5200 | 0.2578 | 0.2004 |
| 220-DS | 0.0300 | 0.0650 | 0.0800 | 0.1050 | 0.1300 | 0.0811 | 0.0318 | 0.0400 | 0.1000 | 0.3920 | 0.0748 | 0.0677 | 0.0237 | 0.0300 | 0.1300 | 0.0811 | 0.0318 |
| 221-DS | 0.2500 | 0.4725 | 0.8700 | 0.9625 | 0.9800 | 0.7367 | 0.2877 | 0.4900 | 0.7300 | 0.3906 | 0.6693 | 0.5874 | 0.2422 | 0.2500 | 0.9800 | 0.7367 | 0.2877 |
| 222-DS | 0.0100 | 0.0500 | 0.1200 | 0.2050 | 0.4900 | 0.1500 | 0.1497 | 0.1550 | 0.4800 | 0.9978 | 0.0884 | 0.0433 | 0.1067 | 0.0100 | 0.2500 | 0.1075 | 0.0838 |
| 223-DS | 0.0200 | 0.1125 | 0.2100 | 0.3175 | 0.4100 | 0.2167 | 0.1336 | 0.2050 | 0.3900 | 0.6166 | 0.1609 | 0.0929 | 0.1074 | 0.0200 | 0.4100 | 0.2167 | 0.1336 |
| 224-DS | 0.0000 | 0.0100 | 0.5000 | 0.5800 | 0.6600 | 0.3244 | 0.2994 | 0.5700 | 0.6600 | 0.9229 | 0.0496 | 0.0001 | 0.2773 | 0.0000 | 0.6600 | 0.3244 | 0.2994 |
| 225-DS | 0.2400 | 0.2675 | 0.3400 | 0.4200 | 0.4300 | 0.3478 | 0.0763 | 0.1525 | 0.1900 | 0.2194 | 0.3399 | 0.3318 | 0.0642 | 0.2400 | 0.4300 | 0.3478 | 0.0763 |

| Topic | Statistics for P@200 | | | | | | | | | | | | | | | | |
|--------|----------------------|--------|--------|--------|--------|--------|--------|--------|--------|--------|--------|--------|--------|--------|--------|--------|--------|
| | Min | 1st Q | 2nd Q | 3rd Q | Max | Mean | Std | IQR | Range | C.Var | Geom. | Harm. | MAD | LOT | UOT | MNO | SNO |
| 201-DS | 0.0200 | 0.1363 | 0.2200 | 0.3113 | 0.3950 | 0.2133 | 0.1178 | 0.1750 | 0.3750 | 0.5522 | 0.1669 | 0.0993 | 0.0930 | 0.0200 | 0.3950 | 0.2133 | 0.1178 |
| 202-DS | 0.1350 | 0.4337 | 0.4450 | 0.4475 | 0.4800 | 0.4117 | 0.1051 | 0.0138 | 0.3450 | 0.2553 | 0.3905 | 0.3549 | 0.0615 | 0.4150 | 0.4550 | 0.4414 | 0.0125 |
| 203-DS | 0.0750 | 0.1212 | 0.1600 | 0.2062 | 0.2400 | 0.1639 | 0.0560 | 0.0850 | 0.1650 | 0.3417 | 0.1545 | 0.1445 | 0.0432 | 0.0750 | 0.2400 | 0.1639 | 0.0560 |
| 204-DS | 0.0000 | 0.0000 | 0.0300 | 0.0400 | 0.0400 | 0.0206 | 0.0198 | 0.0400 | 0.0400 | 0.9611 | 0.0010 | 0.0000 | 0.0183 | 0.0000 | 0.0400 | 0.0206 | 0.0198 |
| 205-DS | 0.0450 | 0.0500 | 0.0650 | 0.0863 | 0.0900 | 0.0683 | 0.0190 | 0.0363 | 0.0450 | 0.2786 | 0.0659 | 0.0636 | 0.0170 | 0.0450 | 0.0900 | 0.0683 | 0.0190 |
| 206-DS | 0.0100 | 0.0137 | 0.0750 | 0.1112 | 0.1300 | 0.0661 | 0.0515 | 0.0975 | 0.1200 | 0.7785 | 0.0427 | 0.0253 | 0.0454 | 0.0100 | 0.1300 | 0.0661 | 0.0515 |
| 207-DS | 0.0750 | 0.1050 | 0.1250 | 0.1975 | 0.3150 | 0.1600 | 0.0900 | 0.0925 | 0.2400 | 0.5625 | 0.1419 | 0.1285 | 0.0678 | 0.0750 | 0.3150 | 0.1600 | 0.0900 |
| 208-DS | 0.0050 | 0.1087 | 0.1250 | 0.1550 | 0.1950 | 0.1239 | 0.0531 | 0.0463 | 0.1900 | 0.4289 | 0.0942 | 0.0346 | 0.0337 | 0.1050 | 0.1950 | 0.1387 | 0.0309 |
| 209-DS | 0.1050 | 0.1050 | 0.1050 | 0.1250 | 0.1250 | 0.1128 | 0.0097 | 0.0200 | 0.0200 | 0.0862 | 0.1124 | 0.1121 | 0.0086 | 0.1050 | 0.1250 | 0.1128 | 0.0097 |
| 210-DS | 0.0250 | 0.0250 | 0.1050 | 0.1350 | 0.2700 | 0.1039 | 0.0815 | 0.1100 | 0.2450 | 0.7849 | 0.0754 | 0.0531 | 0.0590 | 0.0250 | 0.2700 | 0.1039 | 0.0815 |
| 211-DS | 0.1100 | 0.3000 | 0.3550 | 0.4275 | 0.4750 | 0.3450 | 0.1130 | 0.1275 | 0.3650 | 0.3275 | 0.3211 | 0.2870 | 0.0811 | 0.1100 | 0.4750 | 0.3450 | 0.1130 |
| 212-DS | 0.0900 | 0.1513 | 0.1650 | 0.2200 | 0.2500 | 0.1761 | 0.0484 | 0.0687 | 0.1600 | 0.2748 | 0.1696 | 0.1622 | 0.0368 | 0.0900 | 0.2500 | 0.1761 | 0.0484 |
| 213-DS | 0.0150 | 0.0938 | 0.1550 | 0.1650 | 0.2350 | 0.1350 | 0.0630 | 0.0712 | 0.2200 | 0.4670 | 0.1116 | 0.0720 | 0.0478 | 0.0150 | 0.2350 | 0.1350 | 0.0630 |
| 214-DS | 0.0000 | 0.0325 | 0.0600 | 0.0800 | 0.0850 | 0.0528 | 0.0309 | 0.0475 | 0.0850 | 0.5861 | 0.0197 | 0.0001 | 0.0247 | 0.0000 | 0.0850 | 0.0528 | 0.0309 |
| 215-DS | 0.0150 | 0.0350 | 0.0650 | 0.1000 | 0.1000 | 0.0683 | 0.0337 | 0.0650 | 0.0850 | 0.4936 | 0.0583 | 0.0463 | 0.0281 | 0.0150 | 0.1000 | 0.0683 | 0.0337 |
| 216-DS | 0.0300 | 0.0700 | 0.1400 | 0.1813 | 0.2150 | 0.1322 | 0.0687 | 0.1113 | 0.1850 | 0.5192 | 0.1100 | 0.0845 | 0.0548 | 0.0300 | 0.2150 | 0.1322 | 0.0687 |
| 217-DS | 0.0950 | 0.1875 | 0.3850 | 0.4338 | 0.5250 | 0.3289 | 0.1448 | 0.2463 | 0.4300 | 0.4404 | 0.2922 | 0.2488 | 0.1212 | 0.0950 | 0.5250 | 0.3289 | 0.1448 |
| 218-DS | 0.0000 | 0.0000 | 0.0000 | 0.0000 | 0.0050 | 0.0006 | 0.0017 | 0.0000 | 0.0050 | 3.0000 | 0.0000 | 0.0000 | 0.0010 | 0.0000 | 0.0000 | 0.0000 | 0.0000 |
| 219-DS | 0.0050 | 0.0275 | 0.1900 | 0.2362 | 0.2850 | 0.1556 | 0.1134 | 0.2087 | 0.2800 | 0.7290 | 0.0775 | 0.0197 | 0.0938 | 0.0050 | 0.2850 | 0.1556 | 0.1134 |
| 220-DS | 0.0150 | 0.0450 | 0.0500 | 0.0575 | 0.0650 | 0.0483 | 0.0162 | 0.0125 | 0.0500 | 0.3352 | 0.0447 | 0.0396 | 0.0115 | 0.0300 | 0.0650 | 0.0525 | 0.0110 |
| 221-DS | 0.2050 | 0.3975 | 0.6150 | 0.7650 | 0.7950 | 0.5778 | 0.2200 | 0.3675 | 0.5900 | 0.3808 | 0.5300 | 0.4729 | 0.1814 | 0.2050 | 0.7950 | 0.5778 | 0.2200 |
| 222-DS | 0.0150 | 0.0362 | 0.0800 | 0.1412 | 0.2950 | 0.1044 | 0.0916 | 0.1050 | 0.2800 | 0.8770 | 0.0724 | 0.0483 | 0.0681 | 0.0150 | 0.2950 | 0.1044 | 0.0916 |
| 223-DS | 0.0300 | 0.0612 | 0.1450 | 0.2600 | 0.3150 | 0.1567 | 0.1046 | 0.1987 | 0.2850 | 0.6677 | 0.1210 | 0.0884 | 0.0863 | 0.0300 | 0.3150 | 0.1567 | 0.1046 |
| 224-DS | 0.0000 | 0.0187 | 0.3900 | 0.4013 | 0.4550 | 0.2339 | 0.2097 | 0.3825 | 0.4550 | 0.8966 | 0.0445 | 0.0001 | 0.1957 | 0.0000 | 0.4550 | 0.2339 | 0.2097 |
| 225-DS | 0.1600 | 0.2413 | 0.2800 | 0.3038 | 0.3150 | 0.2661 | 0.0508 | 0.0625 | 0.1550 | 0.1909 | 0.2610 | 0.2550 | 0.0385 | 0.1600 | 0.3150 | 0.2661 | 0.0508 |

| Topic | Statistics for P@500 | | | | | | | | | | | | | | | | |
|--------|----------------------|--------|--------|--------|--------|--------|--------|--------|--------|--------|--------|--------|--------|--------|--------|--------|--------|
| | Min | 1st Q | 2nd Q | 3rd Q | Max | Mean | Std | IQR | Range | C.Var | Geom. | Harm. | MAD | LOT | UOT | MNO | SNO |
| 201-DS | 0.0140 | 0.0865 | 0.1260 | 0.1970 | 0.2360 | 0.1313 | 0.0731 | 0.1105 | 0.2220 | 0.5564 | 0.1028 | 0.0639 | 0.0557 | 0.0140 | 0.2360 | 0.1313 | 0.0731 |
| 202-DS | 0.1020 | 0.2400 | 0.2440 | 0.2620 | 0.2660 | 0.2351 | 0.0509 | 0.0220 | 0.1640 | 0.2167 | 0.2275 | 0.2162 | 0.0296 | 0.2400 | 0.2660 | 0.2517 | 0.0109 |
| 203-DS | 0.0400 | 0.0715 | 0.1080 | 0.1255 | 0.1420 | 0.1009 | 0.0343 | 0.0540 | 0.1020 | 0.3401 | 0.0945 | 0.0869 | 0.0268 | 0.0400 | 0.1420 | 0.1009 | 0.0343 |
| 204-DS | 0.0020 | 0.0060 | 0.0160 | 0.0165 | 0.0180 | 0.0116 | 0.0064 | 0.0105 | 0.0160 | 0.5526 | 0.0094 | 0.0069 | 0.0058 | 0.0020 | 0.0180 | 0.0116 | 0.0064 |
| 205-DS | 0.0240 | 0.0290 | 0.0320 | 0.0360 | 0.0360 | 0.0318 | 0.0046 | 0.0070 | 0.0120 | 0.1457 | 0.0315 | 0.0311 | 0.0038 | 0.0240 | 0.0360 | 0.0318 | 0.0046 |
| 206-DS | 0.0080 | 0.0110 | 0.0460 | 0.0610 | 0.0640 | 0.0373 | 0.0252 | 0.0500 | 0.0560 | 0.6760 | 0.0274 | 0.0189 | 0.0230 | 0.0080 | 0.0640 | 0.0373 | 0.0252 |
| 207-DS | 0.0460 | 0.0750 | 0.0820 | 0.1155 | 0.1620 | 0.0960 | 0.0390 | 0.0405 | 0.1160 | 0.4058 | 0.0895 | 0.0836 | 0.0293 | 0.0460 | 0.1620 | 0.0960 | 0.0390 |
| 208-DS | 0.0080 | 0.0565 | 0.0780 | 0.0930 | 0.1140 | 0.0731 | 0.0312 | 0.0365 | 0.1060 | 0.4265 | 0.0612 | 0.0392 | 0.0225 | 0.0080 | 0.1140 | 0.0731 | 0.0312 |
| 209-DS | 0.0420 | 0.0440 | 0.0440 | 0.0500 | 0.0500 | 0.0462 | 0.0032 | 0.0060 | 0.0080 | 0.0699 | 0.0461 | 0.0460 | 0.0029 | 0.0420 | 0.0500 | 0.0462 | 0.0032 |
| 210-DS | 0.0120 | 0.0120 | 0.0540 | 0.0750 | 0.1360 | 0.0562 | 0.0419 | 0.0630 | 0.1240 | 0.7450 | 0.0402 | 0.0268 | 0.0309 | 0.0120 | 0.1360 | 0.0562 | 0.0419 |
| 211-DS | 0.0720 | 0.2475 | 0.2780 | 0.2865 | 0.3020 | 0.2504 | 0.0707 | 0.0390 | 0.2300 | 0.2823 | 0.2344 | 0.2071 | 0.0460 | 0.2220 | 0.3020 | 0.2728 | 0.0244 |
| 212-DS | 0.0700 | 0.0835 | 0.1020 | 0.1390 | 0.1520 | 0.1071 | 0.0304 | 0.0555 | 0.0820 | 0.2835 | 0.1034 | 0.0998 | 0.0252 | 0.0700 | 0.1520 | 0.1071 | 0.0304 |
| 213-DS | 0.0100 | 0.0555 | 0.0900 | 0.0960 | 0.1260 | 0.0773 | 0.0341 | 0.0405 | 0.1160 | 0.4404 | 0.0653 | 0.0448 | 0.0265 | 0.0100 | 0.1260 | 0.0773 | 0.0341 |
| 214-DS | 0.0020 | 0.0145 | 0.0300 | 0.0325 | 0.0360 | 0.0231 | 0.0129 | 0.0180 | 0.0340 | 0.5593 | 0.0168 | 0.0089 | 0.0108 | 0.0020 | 0.0360 | 0.0231 | 0.0129 |
| 215-DS | 0.0100 | 0.0155 | 0.0340 | 0.0445 | 0.0460 | 0.0316 | 0.0148 | 0.0290 | 0.0360 | 0.4687 | 0.0276 | 0.0233 | 0.0125 | 0.0100 | 0.0460 | 0.0316 | 0.0148 |
| 216-DS | 0.0140 | 0.0295 | 0.0980 | 0.1080 | 0.1100 | 0.0767 | 0.0410 | 0.0785 | 0.0960 | 0.5346 | 0.0613 | 0.0437 | 0.0360 | 0.0140 | 0.1100 | 0.0767 | 0.0410 |
| 217-DS | 0.0680 | 0.1275 | 0.2040 | 0.2280 | 0.2520 | 0.1822 | 0.0627 | 0.1005 | 0.1840 | 0.3444 | 0.1698 | 0.1544 | 0.0509 | 0.0680 | 0.2520 | 0.1822 | 0.0627 |
| 218-DS | 0.0000 | 0.0000 | 0.0000 | 0.0025 | 0.0040 | 0.0011 | 0.0018 | 0.0025 | 0.0040 | 1.5875 | 0.0001 | 0.0000 | 0.0015 | 0.0000 | 0.0040 | 0.0011 | 0.0018 |
| 219-DS | 0.0020 | 0.0170 | 0.0840 | 0.1050 | 0.1140 | 0.0687 | 0.0468 | 0.0880 | 0.1120 | 0.6814 | 0.0349 | 0.0081 | 0.0400 | 0.0020 | 0.1140 | 0.0687 | 0.0468 |
| 220-DS | 0.0080 | 0.0185 | 0.0220 | 0.0280 | 0.0280 | 0.0216 | 0.0068 | 0.0095 | 0.0200 | 0.3173 | 0.0202 | 0.0185 | 0.0050 | 0.0080 | 0.0280 | 0.0216 | 0.0068 |
| 221-DS | 0.1440 | 0.2515 | 0.3260 | 0.3505 | 0.3540 | 0.2969 | 0.0755 | 0.0990 | 0.2100 | 0.2544 | 0.2859 | 0.2722 | 0.0606 | 0.1440 | 0.3540 | 0.2969 | 0.0755 |
| 222-DS | 0.0060 | 0.0235 | 0.0440 | 0.0885 | 0.1220 | 0.0580 | 0.0418 | 0.0650 | 0.1160 | 0.7208 | 0.0422 | 0.0261 | 0.0338 | 0.0060 | 0.1220 | 0.0580 | 0.0418 |
| 223-DS | 0.0240 | 0.0490 | 0.0780 | 0.1600 | 0.1680 | 0.0911 | 0.0571 | 0.1110 | 0.1440 | 0.6270 | 0.0744 | 0.0597 | 0.0477 | 0.0240 | 0.1680 | 0.0911 | 0.0571 |
| 224-DS | 0.0020 | 0.0215 | 0.1880 | 0.2035 | 0.2220 | 0.1204 | 0.0983 | 0.1820 | 0.2200 | 0.8163 | 0.0583 | 0.0137 | 0.0915 | 0.0020 | 0.2220 | 0.1204 | 0.0983 |
| 225-DS | 0.0900 | 0.1360 | 0.1500 | 0.1565 | 0.1620 | 0.1431 | 0.0218 | 0.0205 | 0.0720 | 0.1526 | 0.1413 | 0.1390 | 0.0150 | 0.1360 | 0.1620 | 0.1498 | 0.0096 |

| Topic | Statistics for P@1000 | | | | | | | | | | | | | | | | |
|--------|-----------------------|--------|--------|--------|--------|--------|--------|--------|--------|--------|--------|--------|--------|--------|--------|--------|--------|
| | Min | 1st Q | 2nd Q | 3rd Q | Max | Mean | Std | IQR | Range | C.Var | Geom. | Harm. | MAD | LOT | UOT | MNO | SNO |
| 201-DS | 0.0140 | 0.0610 | 0.0900 | 0.1250 | 0.1450 | 0.0867 | 0.0435 | 0.0640 | 0.1310 | 0.5019 | 0.0717 | 0.0516 | 0.0333 | 0.0140 | 0.1450 | 0.0867 | 0.0435 |
| 202-DS | 0.0760 | 0.1320 | 0.1330 | 0.1382 | 0.1390 | 0.1284 | 0.0199 | 0.0062 | 0.0630 | 0.1549 | 0.1266 | 0.1242 | 0.0117 | 0.1320 | 0.1390 | 0.1350 | 0.0032 |
| 203-DS | 0.0450 | 0.0490 | 0.0700 | 0.0770 | 0.0780 | 0.0650 | 0.0135 | 0.0280 | 0.0330 | 0.2073 | 0.0636 | 0.0622 | 0.0116 | 0.0450 | 0.0780 | 0.0650 | 0.0135 |
| 204-DS | 0.0010 | 0.0068 | 0.0080 | 0.0090 | 0.0110 | 0.0073 | 0.0028 | 0.0022 | 0.0100 | 0.3796 | 0.0063 | 0.0045 | 0.0019 | 0.0060 | 0.0110 | 0.0081 | 0.0016 |
| 205-DS | 0.0140 | 0.0168 | 0.0180 | 0.0180 | 0.0180 | 0.0172 | 0.0014 | 0.0012 | 0.0040 | 0.0810 | 0.0172 | 0.0171 | 0.0010 | 0.0160 | 0.0180 | 0.0176 | 0.0007 |
| 206-DS | 0.0050 | 0.0112 | 0.0310 | 0.0360 | 0.0390 | 0.0246 | 0.0132 | 0.0247 | 0.0340 | 0.5361 | 0.0202 | 0.0153 | 0.0116 | 0.0050 | 0.0390 | 0.0246 | 0.0132 |
| 207-DS | 0.0290 | 0.0518 | 0.0560 | 0.0718 | 0.0860 | 0.0602 | 0.0179 | 0.0200 | 0.0570 | 0.2979 | 0.0576 | 0.0548 | 0.0134 | 0.0290 | 0.0860 | 0.0602 | 0.0179 |
| 208-DS | 0.0090 | 0.0328 | 0.0490 | 0.0545 | 0.0620 | 0.0441 | 0.0170 | 0.0217 | 0.0530 | 0.3853 | 0.0392 | 0.0314 | 0.0134 | 0.0090 | 0.0620 | 0.0441 | 0.0170 |
| 209-DS | 0.0210 | 0.0230 | 0.0230 | 0.0250 | 0.0250 | 0.0237 | 0.0014 | 0.0020 | 0.0040 | 0.0598 | 0.0236 | 0.0236 | 0.0012 | 0.0210 | 0.0250 | 0.0237 | 0.0014 |
| 210-DS | 0.0070 | 0.0103 | 0.0310 | 0.0515 | 0.0750 | 0.0344 | 0.0245 | 0.0412 | 0.0680 | 0.7101 | 0.0256 | 0.0179 | 0.0192 | 0.0070 | 0.0750 | 0.0344 | 0.0245 |
| 211-DS | 0.0530 | 0.1628 | 0.1710 | 0.1768 | 0.1890 | 0.1592 | 0.0407 | 0.0140 | 0.1360 | 0.2556 | 0.1511 | 0.1377 | 0.0236 | 0.1620 | 0.1890 | 0.1725 | 0.0089 |
| 212-DS | 0.0400 | 0.0515 | 0.0600 | 0.0908 | 0.0960 | 0.0676 | 0.0215 | 0.0393 | 0.0560 | 0.3181 | 0.0645 | 0.0616 | 0.0188 | 0.0400 | 0.0960 | 0.0676 | 0.0215 |
| 213-DS | 0.0080 | 0.0372 | 0.0550 | 0.0590 | 0.0700 | 0.0471 | 0.0189 | 0.0217 | 0.0620 | 0.4010 | 0.0412 | 0.0313 | 0.0150 | 0.0080 | 0.0700 | 0.0471 | 0.0189 |
| 214-DS | 0.0010 | 0.0098 | 0.0160 | 0.0165 | 0.0180 | 0.0126 | 0.0063 | 0.0068 | 0.0170 | 0.5039 | 0.0095 | 0.0050 | 0.0048 | 0.0010 | 0.0180 | 0.0126 | 0.0063 |
| 215-DS | 0.0080 | 0.0087 | 0.0190 | 0.0225 | 0.0240 | 0.0171 | 0.0069 | 0.0138 | 0.0160 | 0.4022 | 0.0156 | 0.0140 | 0.0059 | 0.0080 | 0.0240 | 0.0171 | 0.0069 |
| 216-DS | 0.0120 | 0.0180 | 0.0510 | 0.0580 | 0.0580 | 0.0418 | 0.0201 | 0.0400 | 0.0460 | 0.4811 | 0.0357 | 0.0288 | 0.0176 | 0.0120 | 0.0580 | 0.0418 | 0.0201 |
| 217-DS | 0.0510 | 0.0752 | 0.1250 | 0.1328 | 0.1410 | 0.1091 | 0.0331 | 0.0575 | 0.0900 | 0.3029 | 0.1036 | 0.0972 | 0.0283 | 0.0510 | 0.1410 | 0.1091 | 0.0331 |
| 218-DS | 0.0010 | 0.0010 | 0.0020 | 0.0020 | 0.0030 | 0.0017 | 0.0007 | 0.0010 | 0.0020 | 0.4243 | 0.0015 | 0.0014 | 0.0006 | 0.0010 | 0.0030 | 0.0017 | 0.0007 |
| 219-DS | 0.0010 | 0.0100 | 0.0500 | 0.0533 | 0.0570 | 0.0362 | 0.0240 | 0.0433 | 0.0560 | 0.6621 | 0.0184 | 0.0041 | 0.0208 | 0.0010 | 0.0570 | 0.0362 | 0.0240 |
| 220-DS | 0.0040 | 0.0100 | 0.0110 | 0.0140 | 0.0140 | 0.0110 | 0.0035 | 0.0040 | 0.0100 | 0.3149 | 0.0103 | 0.0094 | 0.0024 | 0.0040 | 0.0140 | 0.0110 | 0.0035 |
| 221-DS | 0.0960 | 0.1495 | 0.1770 | 0.1810 | 0.1830 | 0.1622 | 0.0293 | 0.0315 | 0.0870 | 0.1807 | 0.1593 | 0.1557 | 0.0224 | 0.1360 | 0.1830 | 0.1705 | 0.0167 |
| 222-DS | 0.0030 | 0.0218 | 0.0270 | 0.0580 | 0.0640 | 0.0349 | 0.0214 | 0.0363 | 0.0610 | 0.6143 | 0.0264 | 0.0152 | 0.0174 | 0.0030 | 0.0640 | 0.0349 | 0.0214 |
| 223-DS | 0.0160 | 0.0333 | 0.0500 | 0.0893 | 0.0900 | 0.0549 | 0.0281 | 0.0560 | 0.0740 | 0.5124 | 0.0479 | 0.0408 | 0.0232 | 0.0160 | 0.0900 | 0.0549 | 0.0281 |
| 224-DS | 0.0070 | 0.0180 | 0.1020 | 0.1140 | 0.1190 | 0.0690 | 0.0494 | 0.0960 | 0.1120 | 0.7162 | 0.0463 | 0.0267 | 0.0458 | 0.0070 | 0.1190 | 0.0690 | 0.0494 |
| 225-DS | 0.0500 | 0.0780 | 0.0790 | 0.0842 | 0.0860 | 0.0778 | 0.0109 | 0.0062 | 0.0360 | 0.1396 | 0.0769 | 0.0759 | 0.0062 | 0.0780 | 0.0860 | 0.0813 | 0.0033 |

Domain-Specific Bilingual German Task Top 5 Participants – Standard Recall Levels vs Mean Interpolated Precision

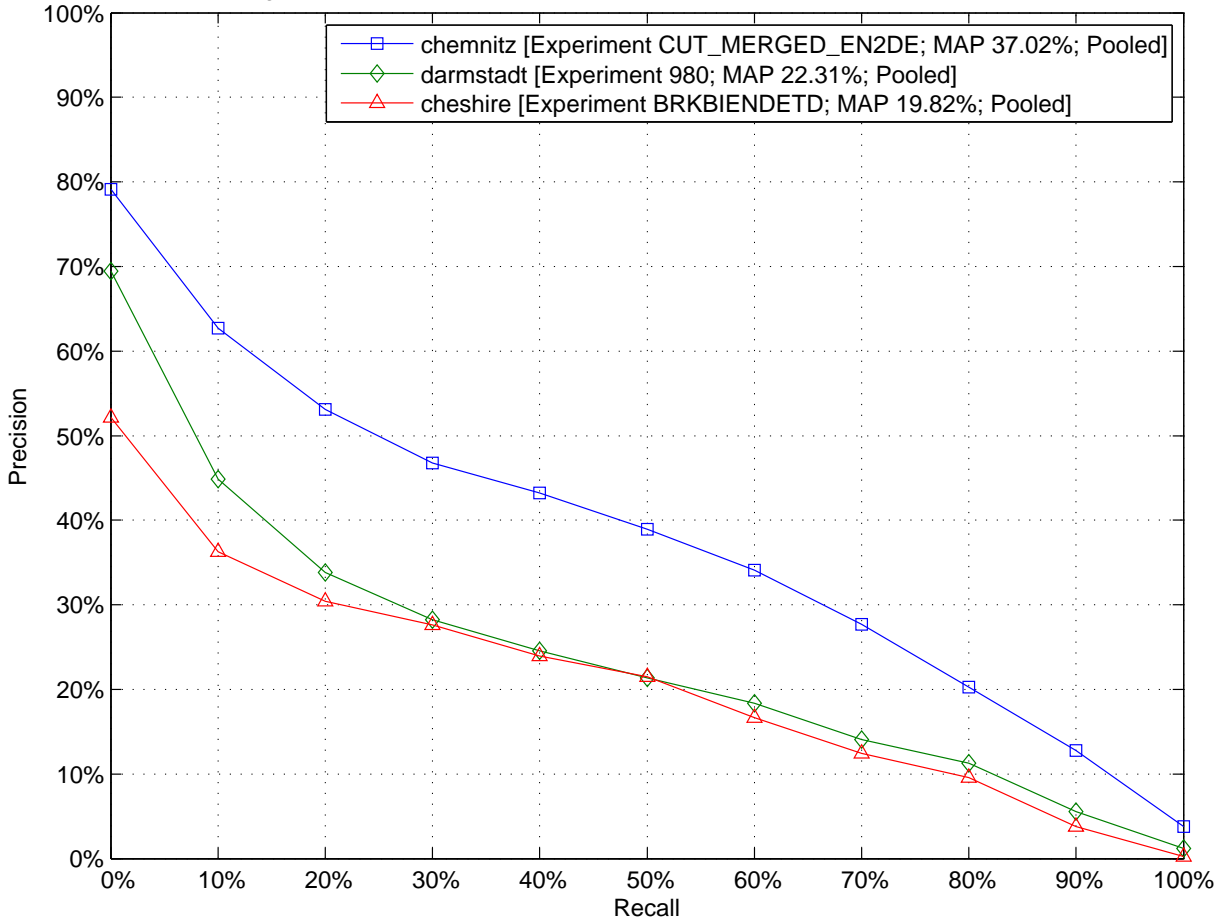

Domain-Specific Bilingual German Task Top 5 Participants – Comparison to Median Average Precision by Topic (Topics 201-DS to 225-DS)

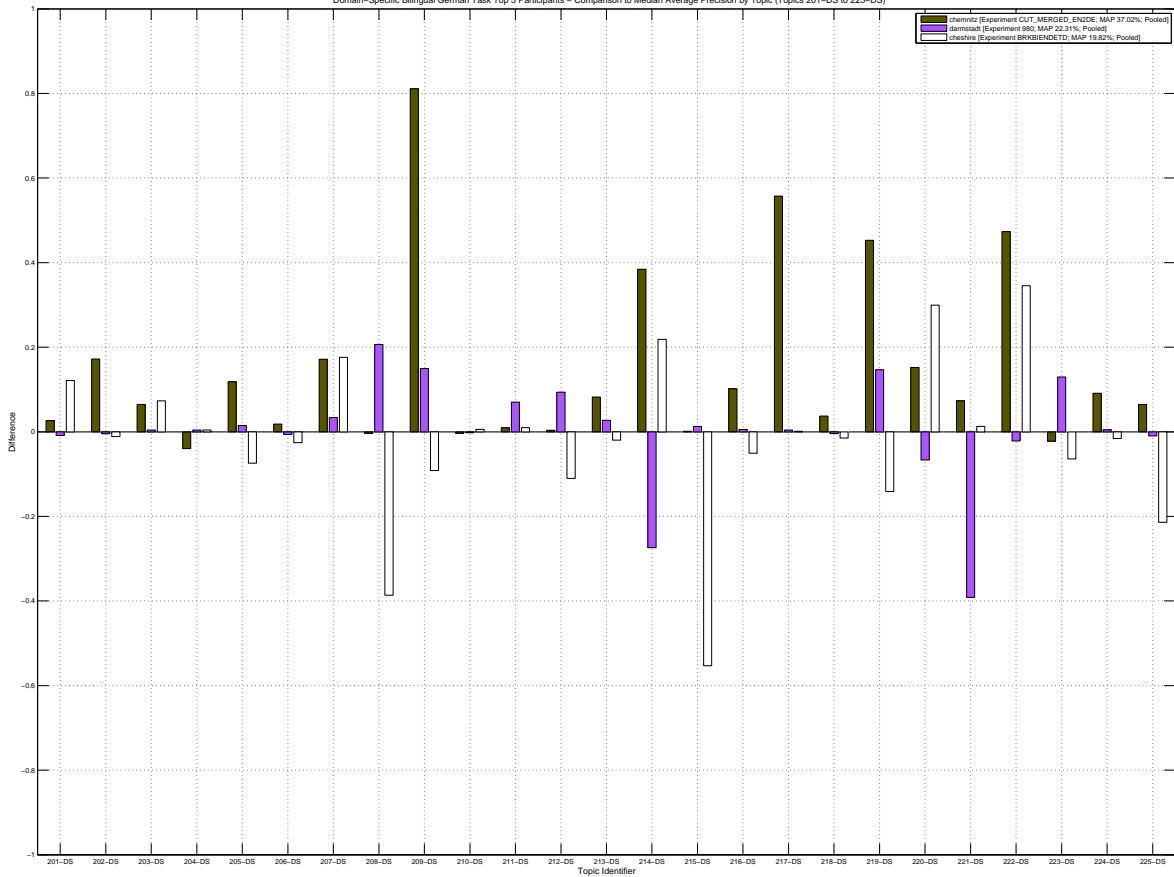

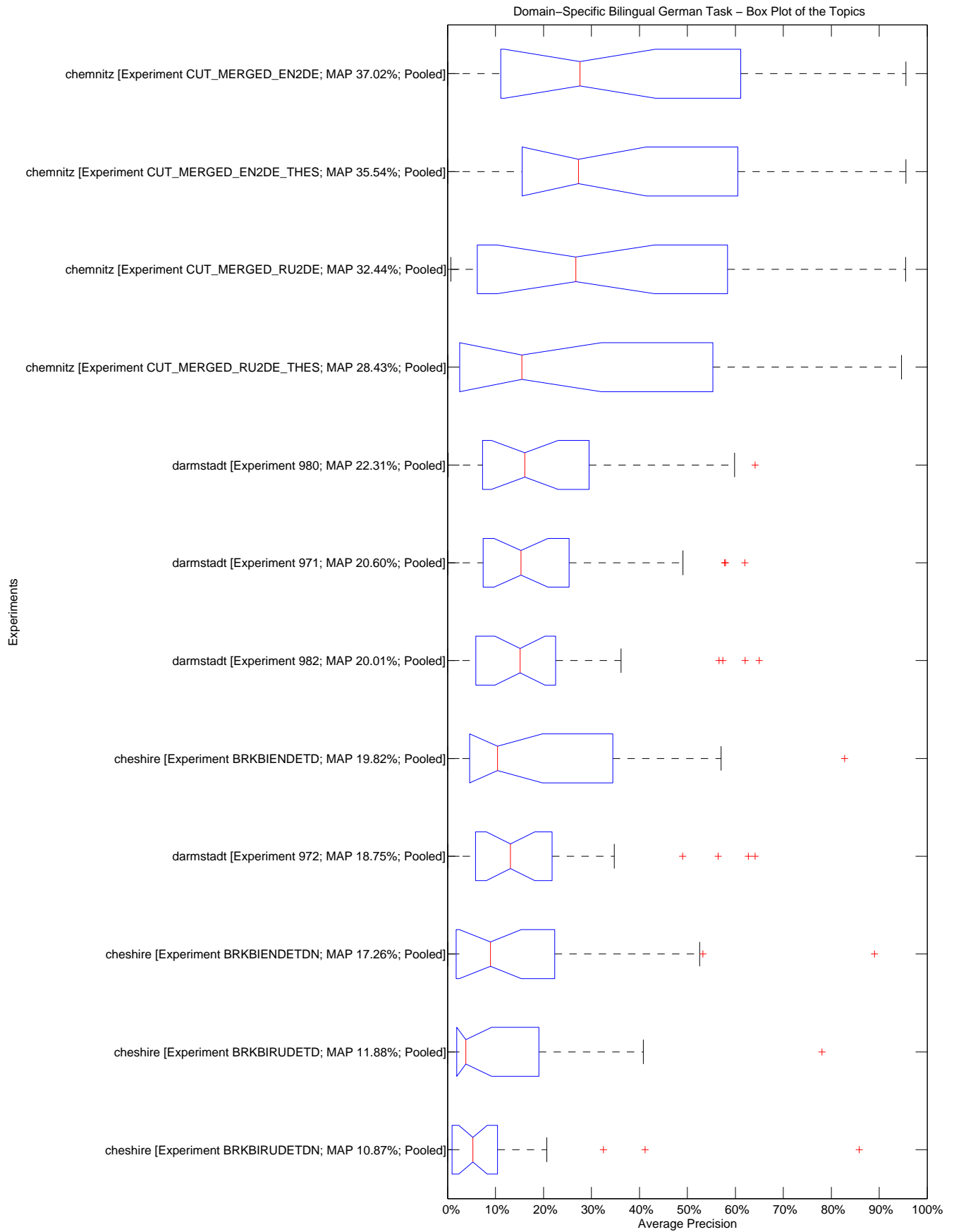

10.2455/TUKEY_T_TEST.70A175204386B21C9F3EE833804B5321

Domain-Specific Bilingual German Task – Tukey T test with "top group" highlighted

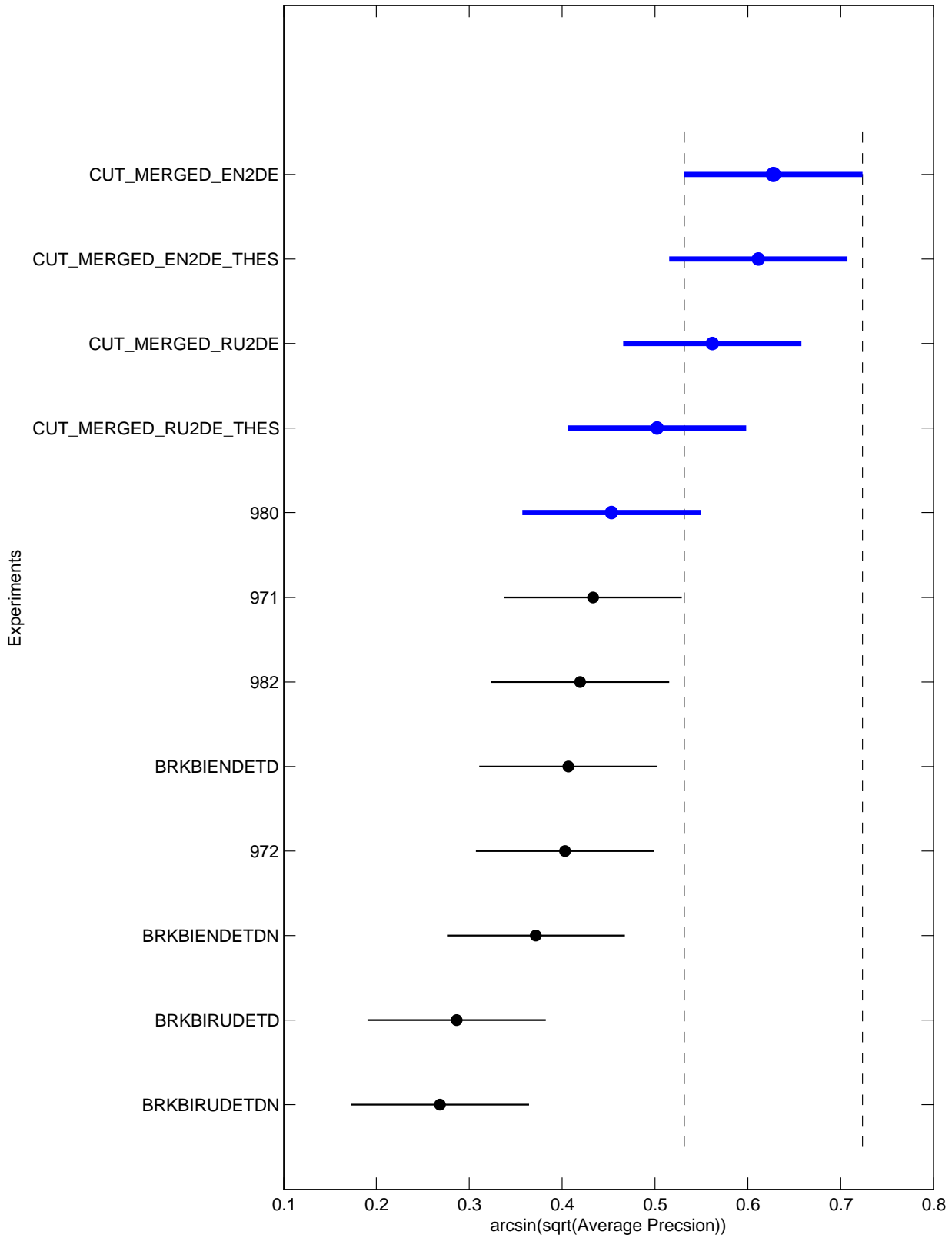

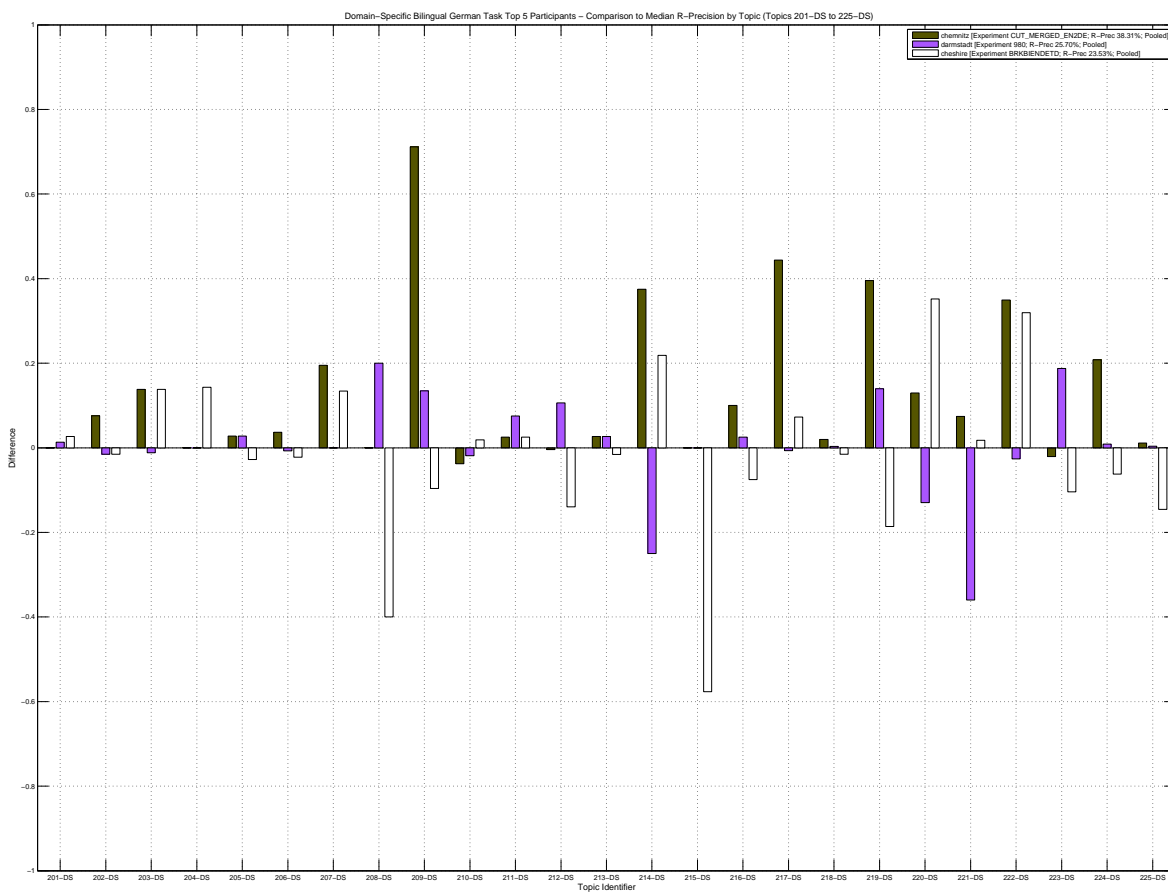
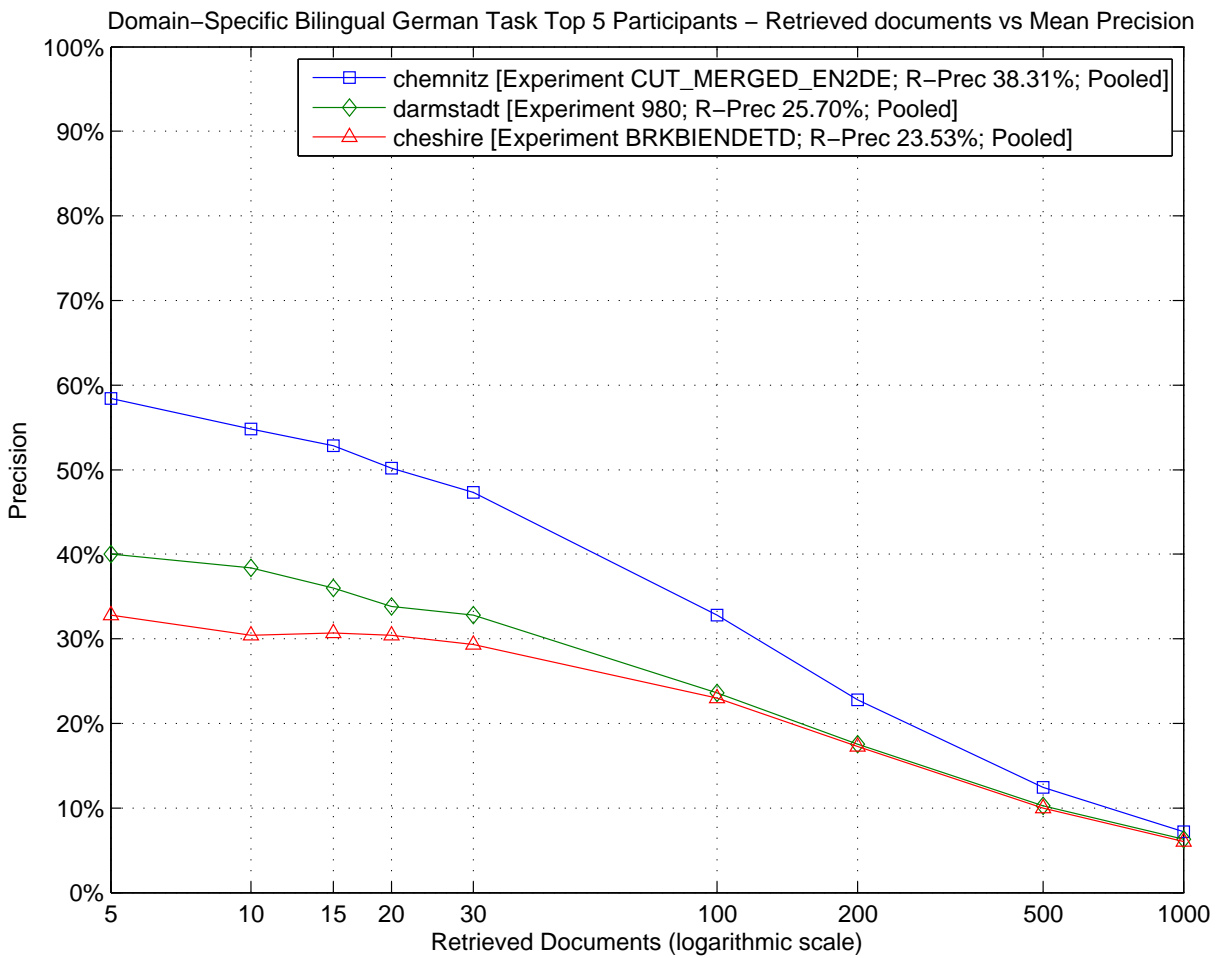

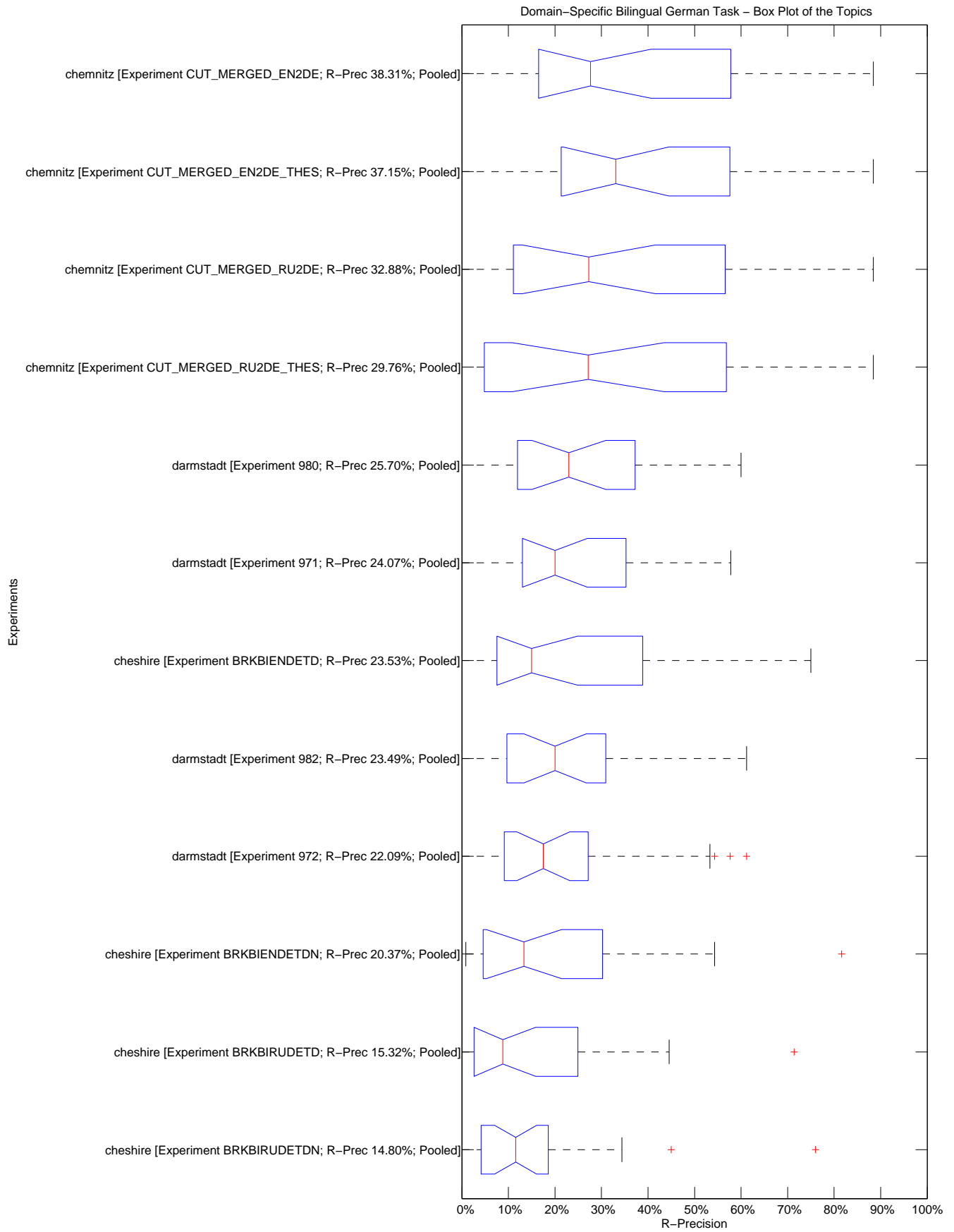

Domain-Specific Bilingual German Task – Tukey T test with "top group" highlighted

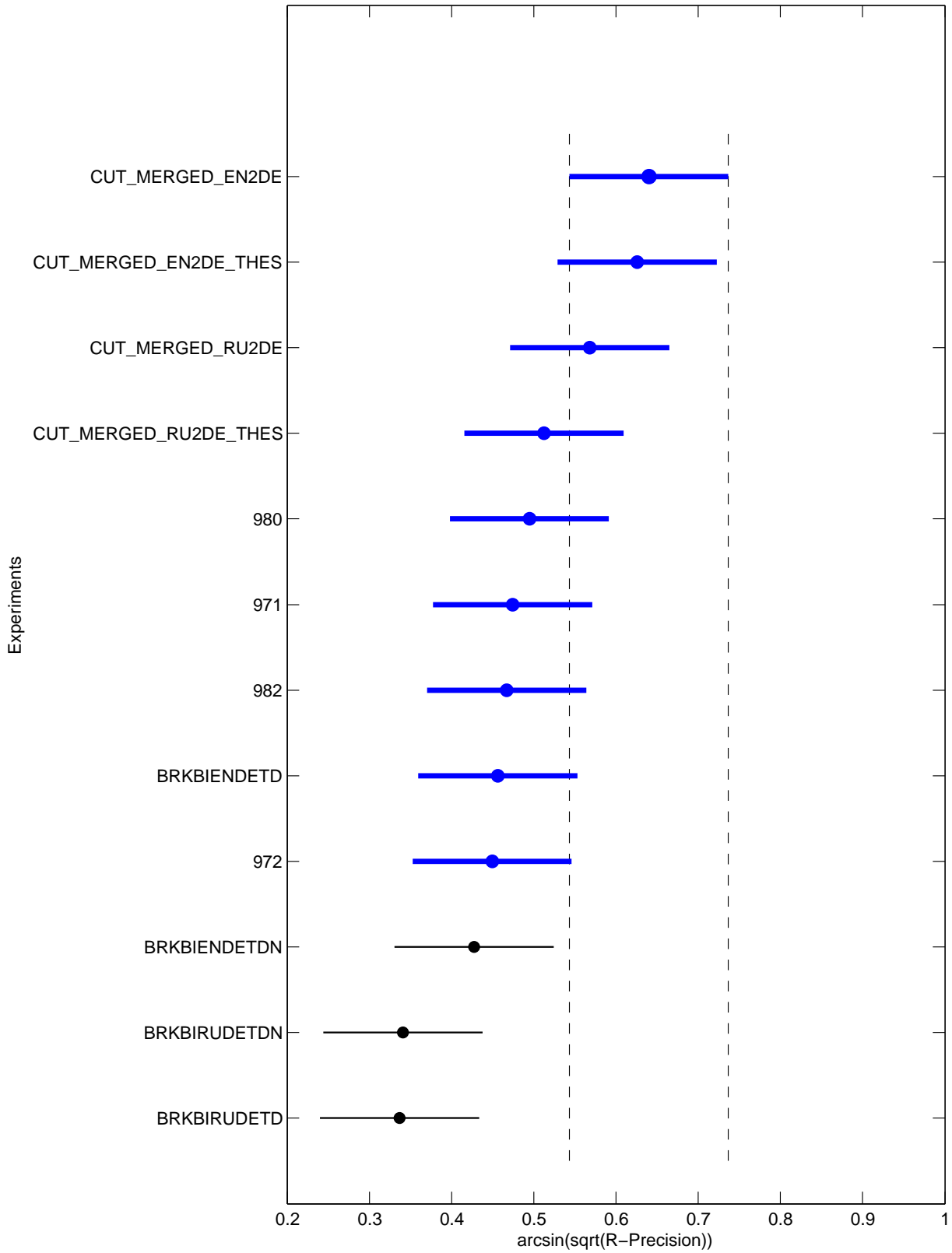

| Topic | Statistics for Number of relevant retrieved documents | | | | | | | | | | | | | | | | |
|--------|---|--------|--------|--------|--------|--------|-------|-------|--------|-------|--------|--------|-------|--------|--------|--------|-------|
| | Min | 1st Q | 2nd Q | 3rd Q | Max | Mean | Std | IQR | Range | C.Var | Geom. | Harm. | MAD | LOT | UOT | MNO | SNO |
| 201-DS | 30.00 | 40.00 | 48.50 | 56.50 | 64.00 | 47.83 | 10.39 | 16.50 | 34.00 | 0.22 | 46.76 | 45.65 | 8.36 | 30.00 | 64.00 | 47.83 | 10.39 |
| 202-DS | 29.00 | 32.50 | 33.00 | 33.00 | 33.00 | 32.42 | 1.24 | 0.50 | 4.00 | 0.04 | 32.39 | 32.37 | 0.88 | 32.00 | 33.00 | 32.90 | 0.32 |
| 203-DS | 61.00 | 73.50 | 78.00 | 81.00 | 85.00 | 76.67 | 6.71 | 7.50 | 24.00 | 0.09 | 76.38 | 76.07 | 4.94 | 69.00 | 85.00 | 78.09 | 4.76 |
| 204-DS | 4.00 | 5.00 | 6.00 | 7.00 | 7.00 | 6.00 | 1.04 | 2.00 | 3.00 | 0.17 | 5.91 | 5.81 | 0.83 | 4.00 | 7.00 | 6.00 | 1.04 |
| 205-DS | 16.00 | 16.50 | 18.00 | 18.00 | 18.00 | 17.42 | 0.90 | 1.50 | 2.00 | 0.05 | 17.39 | 17.37 | 0.78 | 16.00 | 18.00 | 17.42 | 0.90 |
| 206-DS | 19.00 | 26.00 | 33.00 | 36.00 | 41.00 | 31.33 | 6.89 | 10.00 | 22.00 | 0.22 | 30.58 | 29.78 | 5.78 | 19.00 | 41.00 | 31.33 | 6.89 |
| 207-DS | 8.00 | 39.50 | 59.00 | 73.00 | 76.00 | 52.08 | 24.42 | 33.50 | 68.00 | 0.47 | 42.61 | 29.05 | 19.24 | 8.00 | 76.00 | 52.08 | 24.42 |
| 208-DS | 2.00 | 16.50 | 41.00 | 41.50 | 45.00 | 30.67 | 15.31 | 25.00 | 43.00 | 0.50 | 23.94 | 12.97 | 13.22 | 2.00 | 45.00 | 30.67 | 15.31 |
| 209-DS | 21.00 | 23.50 | 26.00 | 26.00 | 26.00 | 24.92 | 1.73 | 2.50 | 5.00 | 0.07 | 24.86 | 24.80 | 1.44 | 21.00 | 26.00 | 24.92 | 1.73 |
| 210-DS | 7.00 | 8.00 | 10.00 | 41.00 | 92.00 | 28.75 | 31.96 | 33.00 | 85.00 | 1.11 | 17.66 | 12.71 | 25.17 | 7.00 | 41.00 | 16.10 | 13.48 |
| 211-DS | 11.00 | 12.00 | 13.00 | 13.50 | 15.00 | 12.92 | 1.08 | 1.50 | 4.00 | 0.08 | 12.88 | 12.83 | 0.78 | 11.00 | 15.00 | 12.92 | 1.08 |
| 212-DS | 22.00 | 64.50 | 94.50 | 97.00 | 105.00 | 80.25 | 26.01 | 32.50 | 83.00 | 0.32 | 74.36 | 65.63 | 20.33 | 22.00 | 105.00 | 80.25 | 26.01 |
| 213-DS | 15.00 | 36.50 | 55.50 | 68.00 | 75.00 | 51.42 | 19.54 | 31.50 | 60.00 | 0.38 | 46.97 | 41.34 | 16.01 | 15.00 | 75.00 | 51.42 | 19.54 |
| 214-DS | 20.00 | 27.00 | 29.00 | 31.00 | 32.00 | 27.92 | 3.82 | 4.00 | 12.00 | 0.14 | 27.65 | 27.34 | 2.78 | 21.00 | 32.00 | 28.64 | 3.04 |
| 215-DS | 1.00 | 22.00 | 24.50 | 26.00 | 26.00 | 21.92 | 7.24 | 4.00 | 25.00 | 0.33 | 18.13 | 8.16 | 4.62 | 16.00 | 26.00 | 23.82 | 3.16 |
| 216-DS | 2.00 | 37.50 | 38.00 | 39.00 | 39.00 | 32.50 | 13.80 | 1.50 | 37.00 | 0.42 | 24.86 | 11.88 | 9.83 | 37.00 | 39.00 | 38.40 | 0.70 |
| 217-DS | 17.00 | 74.50 | 94.50 | 131.50 | 135.00 | 93.67 | 36.15 | 57.00 | 118.00 | 0.39 | 83.75 | 67.69 | 27.33 | 17.00 | 135.00 | 93.67 | 36.15 |
| 218-DS | 326.00 | 342.50 | 349.00 | 354.50 | 359.00 | 346.83 | 10.51 | 12.00 | 33.00 | 0.03 | 346.69 | 346.53 | 7.86 | 326.00 | 359.00 | 346.83 | 10.51 |
| 219-DS | 9.00 | 13.00 | 32.50 | 38.00 | 40.00 | 27.00 | 12.41 | 25.00 | 31.00 | 0.46 | 23.64 | 20.01 | 10.83 | 9.00 | 40.00 | 27.00 | 12.41 |
| 220-DS | 2.00 | 4.00 | 18.50 | 26.00 | 27.00 | 16.08 | 10.28 | 22.00 | 25.00 | 0.64 | 11.18 | 6.43 | 8.74 | 2.00 | 27.00 | 16.08 | 10.28 |
| 221-DS | 162.00 | 180.00 | 191.00 | 193.50 | 194.00 | 186.00 | 10.61 | 13.50 | 32.00 | 0.06 | 185.71 | 185.40 | 8.50 | 162.00 | 194.00 | 186.00 | 10.61 |
| 222-DS | 45.00 | 47.50 | 51.00 | 100.50 | 129.00 | 71.42 | 32.51 | 53.00 | 84.00 | 0.46 | 65.60 | 61.06 | 27.89 | 45.00 | 129.00 | 71.42 | 32.51 |
| 223-DS | 4.00 | 22.00 | 45.00 | 50.50 | 58.00 | 36.00 | 18.95 | 28.50 | 54.00 | 0.53 | 27.62 | 16.54 | 16.00 | 4.00 | 58.00 | 36.00 | 18.95 |
| 224-DS | 0.00 | 13.00 | 30.00 | 53.50 | 207.00 | 46.25 | 56.94 | 40.50 | 207.00 | 1.23 | 9.19 | 0.00 | 37.17 | 0.00 | 94.00 | 31.64 | 27.34 |
| 225-DS | 55.00 | 118.00 | 132.50 | 133.00 | 134.00 | 122.00 | 22.62 | 15.00 | 79.00 | 0.19 | 119.14 | 114.90 | 14.50 | 110.00 | 134.00 | 128.09 | 8.54 |

| Topic | Statistics for Average Precision | | | | | | | | | | | | | | | | |
|--------|----------------------------------|--------|--------|--------|--------|--------|--------|--------|--------|--------|--------|--------|--------|--------|--------|--------|--------|
| | Min | 1st Q | 2nd Q | 3rd Q | Max | Mean | Std | IQR | Range | C.Var | Geom. | Harm. | MAD | LOT | UOT | MNO | SNO |
| 201-DS | 0.0189 | 0.0788 | 0.0864 | 0.1087 | 0.2076 | 0.0966 | 0.0536 | 0.0299 | 0.1887 | 0.5542 | 0.0811 | 0.0629 | 0.0367 | 0.0774 | 0.1127 | 0.0910 | 0.0131 |
| 202-DS | 0.1064 | 0.1294 | 0.1413 | 0.2401 | 0.3461 | 0.1832 | 0.0882 | 0.1107 | 0.2397 | 0.4816 | 0.1677 | 0.1564 | 0.0718 | 0.1064 | 0.3461 | 0.1832 | 0.0882 |
| 203-DS | 0.0731 | 0.1534 | 0.2114 | 0.2803 | 0.3035 | 0.2105 | 0.0795 | 0.1269 | 0.2304 | 0.3775 | 0.1935 | 0.1734 | 0.0653 | 0.0731 | 0.3035 | 0.2105 | 0.0795 |
| 204-DS | 0.0045 | 0.0125 | 0.0556 | 0.0614 | 0.0928 | 0.0445 | 0.0316 | 0.0489 | 0.0883 | 0.7092 | 0.0307 | 0.0182 | 0.0274 | 0.0045 | 0.0928 | 0.0445 | 0.0316 |
| 205-DS | 0.0570 | 0.0731 | 0.1466 | 0.1940 | 0.2646 | 0.1455 | 0.0666 | 0.1209 | 0.2077 | 0.4575 | 0.1302 | 0.1151 | 0.0524 | 0.0570 | 0.2646 | 0.1455 | 0.0666 |
| 206-DS | 0.0179 | 0.0322 | 0.0519 | 0.0668 | 0.0870 | 0.0507 | 0.0224 | 0.0346 | 0.0691 | 0.4414 | 0.0454 | 0.0397 | 0.0182 | 0.0179 | 0.0870 | 0.0507 | 0.0224 |
| 207-DS | 0.0015 | 0.0506 | 0.1644 | 0.3249 | 0.3490 | 0.1759 | 0.1341 | 0.2742 | 0.3475 | 0.7621 | 0.0779 | 0.0097 | 0.1096 | 0.0015 | 0.3490 | 0.1759 | 0.1341 |
| 208-DS | 0.0002 | 0.0346 | 0.3920 | 0.4903 | 0.5984 | 0.3027 | 0.2314 | 0.4557 | 0.5981 | 0.7642 | 0.0886 | 0.0024 | 0.2023 | 0.0002 | 0.5984 | 0.3027 | 0.2314 |
| 209-DS | 0.0498 | 0.0595 | 0.1445 | 0.9509 | 0.9554 | 0.3903 | 0.4223 | 0.8914 | 0.9056 | 1.0821 | 0.1904 | 0.1048 | 0.3752 | 0.0498 | 0.9554 | 0.3903 | 0.4223 |
| 210-DS | 0.0007 | 0.0010 | 0.0042 | 0.0317 | 0.2575 | 0.0502 | 0.0975 | 0.0307 | 0.2568 | 1.9432 | 0.0068 | 0.0020 | 0.0691 | 0.0007 | 0.0366 | 0.0087 | 0.0127 |
| 211-DS | 0.0103 | 0.0189 | 0.0850 | 0.1531 | 0.1669 | 0.0846 | 0.0616 | 0.1342 | 0.1567 | 0.7281 | 0.0566 | 0.0329 | 0.0519 | 0.0103 | 0.1669 | 0.0846 | 0.0616 |
| 212-DS | 0.0117 | 0.0788 | 0.1970 | 0.2922 | 0.3799 | 0.1925 | 0.1202 | 0.2134 | 0.3682 | 0.6245 | 0.1386 | 0.0716 | 0.0993 | 0.0117 | 0.3799 | 0.1925 | 0.1202 |
| 213-DS | 0.0023 | 0.0566 | 0.1280 | 0.2103 | 0.2676 | 0.1311 | 0.0937 | 0.1537 | 0.2653 | 0.7150 | 0.0777 | 0.0196 | 0.0787 | 0.0023 | 0.2676 | 0.1311 | 0.0937 |
| 214-DS | 0.0355 | 0.0808 | 0.3522 | 0.5944 | 0.7364 | 0.3542 | 0.2578 | 0.5137 | 0.7009 | 0.7280 | 0.2297 | 0.1227 | 0.2217 | 0.0355 | 0.7364 | 0.3542 | 0.2578 |
| 215-DS | 0.0001 | 0.1383 | 0.6287 | 0.6602 | 0.7537 | 0.4718 | 0.2971 | 0.5219 | 0.7536 | 0.6297 | 0.1824 | 0.0007 | 0.2620 | 0.0001 | 0.7537 | 0.4718 | 0.2971 |
| 216-DS | 0.0001 | 0.1109 | 0.1548 | 0.2563 | 0.3756 | 0.1657 | 0.1100 | 0.1454 | 0.3754 | 0.6639 | 0.0614 | 0.0012 | 0.0826 | 0.0001 | 0.3756 | 0.1657 | 0.1100 |
| 217-DS | 0.0028 | 0.1218 | 0.1839 | 0.6653 | 0.7411 | 0.3177 | 0.2927 | 0.5435 | 0.7383 | 0.9211 | 0.1622 | 0.0278 | 0.2570 | 0.0028 | 0.7411 | 0.3177 | 0.2927 |
| 218-DS | 0.4081 | 0.5380 | 0.5653 | 0.5750 | 0.6026 | 0.5429 | 0.0655 | 0.0370 | 0.1945 | 0.1206 | 0.5388 | 0.5342 | 0.0472 | 0.5256 | 0.6026 | 0.5695 | 0.0228 |
| 219-DS | 0.0068 | 0.0119 | 0.1519 | 0.2734 | 0.6049 | 0.1915 | 0.1929 | 0.2615 | 0.5980 | 1.0072 | 0.0822 | 0.0256 | 0.1490 | 0.0068 | 0.6049 | 0.1915 | 0.1929 |
| 220-DS | 0.0005 | 0.0071 | 0.0799 | 0.2415 | 0.3793 | 0.1350 | 0.1435 | 0.2344 | 0.3788 | 1.0628 | 0.0300 | 0.0024 | 0.1250 | 0.0005 | 0.3793 | 0.1350 | 0.1435 |
| 221-DS | 0.3480 | 0.4204 | 0.8151 | 0.8803 | 0.8902 | 0.6965 | 0.2315 | 0.4600 | 0.5422 | 0.3324 | 0.6535 | 0.6055 | 0.2060 | 0.3480 | 0.8902 | 0.6965 | 0.2315 |
| 222-DS | 0.0259 | 0.0280 | 0.0527 | 0.2527 | 0.5260 | 0.1536 | 0.1715 | 0.2248 | 0.5001 | 1.1163 | 0.0816 | 0.0496 | 0.1384 | 0.0259 | 0.5260 | 0.1536 | 0.1715 |
| 223-DS | 0.0002 | 0.0171 | 0.0816 | 0.1292 | 0.2113 | 0.0855 | 0.0710 | 0.1121 | 0.2111 | 0.8305 | 0.0315 | 0.0016 | 0.0603 | 0.0002 | 0.2113 | 0.0855 | 0.0710 |
| 224-DS | 0.0000 | 0.0036 | 0.0160 | 0.0287 | 0.6129 | 0.0705 | 0.1733 | 0.0251 | 0.6129 | 2.4577 | 0.0089 | 0.0001 | 0.0965 | 0.0000 | 0.0297 | 0.0126 | 0.0112 |
| 225-DS | 0.0545 | 0.3290 | 0.5698 | 0.6276 | 0.6412 | 0.4842 | 0.1931 | 0.2985 | 0.5867 | 0.3988 | 0.4161 | 0.2886 | 0.1607 | 0.0545 | 0.6412 | 0.4842 | 0.1931 |

| Topic | Statistics for R-Precision | | | | | | | | | | | | | | | | |
|--------|----------------------------|--------|--------|--------|--------|--------|--------|--------|--------|--------|--------|--------|--------|--------|--------|--------|--------|
| | Min | 1st Q | 2nd Q | 3rd Q | Max | Mean | Std | IQR | Range | C.Var | Geom. | Harm. | MAD | LOT | UOT | MNO | SNO |
| 201-DS | 0.0267 | 0.1333 | 0.1600 | 0.1867 | 0.2933 | 0.1522 | 0.0725 | 0.0533 | 0.2667 | 0.4760 | 0.1264 | 0.0893 | 0.0491 | 0.1200 | 0.2000 | 0.1644 | 0.0249 |
| 202-DS | 0.1212 | 0.1818 | 0.1970 | 0.2424 | 0.2727 | 0.2045 | 0.0486 | 0.0606 | 0.1515 | 0.2374 | 0.1991 | 0.1936 | 0.0379 | 0.1212 | 0.2727 | 0.2045 | 0.0486 |
| 203-DS | 0.1379 | 0.2011 | 0.2414 | 0.3563 | 0.3793 | 0.2682 | 0.0884 | 0.1552 | 0.2414 | 0.3296 | 0.2541 | 0.2399 | 0.0773 | 0.1379 | 0.3793 | 0.2682 | 0.0884 |
| 204-DS | 0.0000 | 0.0000 | 0.0000 | 0.0714 | 0.1429 | 0.0357 | 0.0646 | 0.0714 | 0.1429 | 1.8091 | 0.0001 | 0.0000 | 0.0536 | 0.0000 | 0.1429 | 0.0357 | 0.0646 |
| 205-DS | 0.0556 | 0.1111 | 0.1389 | 0.1667 | 0.2222 | 0.1343 | 0.0500 | 0.0556 | 0.1667 | 0.3726 | 0.1242 | 0.1127 | 0.0417 | 0.0556 | 0.2222 | 0.1343 | 0.0500 |
| 206-DS | 0.0588 | 0.0882 | 0.1103 | 0.1324 | 0.1471 | 0.1078 | 0.0268 | 0.0441 | 0.0882 | 0.2490 | 0.1044 | 0.1007 | 0.0221 | 0.0588 | 0.1471 | 0.1078 | 0.0268 |
| 207-DS | 0.0244 | 0.0976 | 0.2317 | 0.3780 | 0.4390 | 0.2317 | 0.1504 | 0.2805 | 0.4146 | 0.6493 | 0.1631 | 0.0900 | 0.1159 | 0.0244 | 0.4390 | 0.2317 | 0.1504 |
| 208-DS | 0.0000 | 0.0667 | 0.4000 | 0.5556 | 0.6000 | 0.3222 | 0.2381 | 0.4889 | 0.6000 | 0.7390 | 0.0279 | 0.0000 | 0.2056 | 0.0000 | 0.6000 | 0.3222 | 0.2381 |
| 209-DS | 0.0385 | 0.0577 | 0.1731 | 0.8846 | 0.8846 | 0.3718 | 0.3872 | 0.8269 | 0.8462 | 1.0414 | 0.1858 | 0.0962 | 0.3419 | 0.0385 | 0.8846 | 0.3718 | 0.3872 |
| 210-DS | 0.0000 | 0.0142 | 0.0377 | 0.0991 | 0.3585 | 0.0912 | 0.1294 | 0.0849 | 0.3585 | 1.4193 | 0.0133 | 0.0001 | 0.0928 | 0.0000 | 0.1132 | 0.0377 | 0.0377 |
| 211-DS | 0.0000 | 0.0250 | 0.1250 | 0.2000 | 0.2000 | 0.1083 | 0.0848 | 0.1750 | 0.2000 | 0.7831 | 0.0120 | 0.0000 | 0.0750 | 0.0000 | 0.2000 | 0.1083 | 0.0848 |
| 212-DS | 0.0085 | 0.1271 | 0.2669 | 0.3941 | 0.4407 | 0.2634 | 0.1449 | 0.2669 | 0.4322 | 0.5502 | 0.1924 | 0.0716 | 0.1179 | 0.0085 | 0.4407 | 0.2634 | 0.1449 |
| 213-DS | 0.0000 | 0.1436 | 0.2500 | 0.2766 | 0.3511 | 0.2110 | 0.1131 | 0.1330 | 0.3511 | 0.5361 | 0.0886 | 0.0001 | 0.0925 | 0.0000 | 0.3511 | 0.2110 | 0.1131 |
| 214-DS | 0.0938 | 0.1250 | 0.3750 | 0.5938 | 0.7500 | 0.3724 | 0.2290 | 0.4688 | 0.6562 | 0.6151 | 0.2937 | 0.2199 | 0.1901 | 0.0938 | 0.7500 | 0.3724 | 0.2290 |
| 215-DS | 0.0000 | 0.1538 | 0.5769 | 0.6154 | 0.6538 | 0.4263 | 0.2667 | 0.4615 | 0.6538 | 0.6256 | 0.0746 | 0.0001 | 0.2329 | 0.0000 | 0.6538 | 0.4263 | 0.2667 |
| 216-DS | 0.0000 | 0.1000 | 0.1750 | 0.2750 | 0.4500 | 0.1917 | 0.1367 | 0.1750 | 0.4500 | 0.7130 | 0.0393 | 0.0001 | 0.1028 | 0.0000 | 0.4500 | 0.1917 | 0.1367 |
| 217-DS | 0.0265 | 0.2252 | 0.2517 | 0.6225 | 0.6954 | 0.3587 | 0.2362 | 0.3974 | 0.6689 | 0.6584 | 0.2699 | 0.1573 | 0.2001 | 0.0265 | 0.6954 | 0.3587 | 0.2362 |
| 218-DS | 0.4455 | 0.5429 | 0.5603 | 0.5800 | 0.5847 | 0.5451 | 0.0480 | 0.0371 | 0.1392 | 0.0881 | 0.5429 | 0.5406 | 0.0331 | 0.5429 | 0.5847 | 0.5645 | 0.0172 |
| 219-DS | 0.0233 | 0.0581 | 0.2558 | 0.3721 | 0.6512 | 0.2616 | 0.1976 | 0.3140 | 0.6279 | 0.7553 | 0.1728 | 0.0960 | 0.1609 | 0.0233 | 0.6512 | 0.2616 | 0.1976 |
| 220-DS | 0.0000 | 0.0000 | 0.1296 | 0.2778 | 0.4815 | 0.1543 | 0.1640 | 0.2778 | 0.4815 | 1.0627 | 0.0035 | 0.0000 | 0.1420 | 0.0000 | 0.4815 | 0.1543 | 0.1640 |
| 221-DS | 0.3214 | 0.3801 | 0.7321 | 0.7908 | 0.8163 | 0.6301 | 0.2065 | 0.4107 | 0.4949 | 0.3278 | 0.5925 | 0.5508 | 0.1837 | 0.3214 | 0.8163 | 0.6301 | 0.2065 |
| 222-DS | 0.0677 | 0.0902 | 0.1241 | 0.2895 | 0.4737 | 0.2011 | 0.1467 | 0.1992 | 0.4060 | 0.7293 | 0.1586 | 0.1291 | 0.1231 | 0.0677 | 0.4737 | 0.2011 | 0.1467 |
| 223-DS | 0.0000 | 0.0347 | 0.1597 | 0.2500 | 0.3472 | 0.1551 | 0.1236 | 0.2153 | 0.3472 | 0.7972 | 0.0282 | 0.0001 | 0.1065 | 0.0000 | 0.3472 | 0.1551 | 0.1236 |
| 224-DS | 0.0000 | 0.0243 | 0.0619 | 0.0841 | 0.6372 | 0.1136 | 0.1792 | 0.0597 | 0.6372 | 1.5783 | 0.0310 | 0.0001 | 0.1133 | 0.0000 | 0.0885 | 0.0456 | 0.0309 |
| 225-DS | 0.1567 | 0.3955 | 0.5634 | 0.5821 | 0.6119 | 0.4932 | 0.1440 | 0.1866 | 0.4552 | 0.2920 | 0.4648 | 0.4233 | 0.1173 | 0.1567 | 0.6119 | 0.4932 | 0.1440 |

| Topic | Statistics for Binary Preference | | | | | | | | | | | | | | | | |
|--------|----------------------------------|--------|--------|--------|--------|--------|--------|--------|--------|--------|--------|--------|--------|--------|--------|--------|--------|
| | Min | 1st Q | 2nd Q | 3rd Q | Max | Mean | Std | IQR | Range | C.Var | Geom. | Harm. | MAD | LOT | UOT | MNO | SNO |
| 201-DS | 0.0196 | 0.0925 | 0.1096 | 0.1370 | 0.1842 | 0.1066 | 0.0488 | 0.0444 | 0.1646 | 0.4576 | 0.0896 | 0.0652 | 0.0338 | 0.0841 | 0.1842 | 0.1239 | 0.0303 |
| 202-DS | 0.0882 | 0.1230 | 0.1345 | 0.1915 | 0.2534 | 0.1557 | 0.0553 | 0.0684 | 0.1653 | 0.3549 | 0.1478 | 0.1411 | 0.0440 | 0.0882 | 0.2534 | 0.1557 | 0.0553 |
| 203-DS | 0.0684 | 0.1157 | 0.1675 | 0.2857 | 0.3201 | 0.1950 | 0.0919 | 0.1700 | 0.2517 | 0.4712 | 0.1730 | 0.1511 | 0.0809 | 0.0684 | 0.3201 | 0.1950 | 0.0919 |
| 204-DS | 0.0000 | 0.0000 | 0.0000 | 0.0408 | 0.1020 | 0.0221 | 0.0403 | 0.0408 | 0.1020 | 1.8233 | 0.0001 | 0.0000 | 0.0332 | 0.0000 | 0.1020 | 0.0221 | 0.0403 |
| 205-DS | 0.0309 | 0.0525 | 0.1096 | 0.1157 | 0.1790 | 0.0957 | 0.0484 | 0.0633 | 0.1481 | 0.5061 | 0.0831 | 0.0705 | 0.0396 | 0.0309 | 0.1790 | 0.0957 | 0.0484 |
| 206-DS | 0.0268 | 0.0457 | 0.0753 | 0.0949 | 0.1064 | 0.0702 | 0.0274 | 0.0492 | 0.0796 | 0.3897 | 0.0645 | 0.0582 | 0.0239 | 0.0268 | 0.1064 | 0.0702 | 0.0274 |
| 207-DS | 0.0046 | 0.0616 | 0.1831 | 0.3058 | 0.3626 | 0.1824 | 0.1287 | 0.2443 | 0.3580 | 0.7055 | 0.1044 | 0.0301 | 0.0993 | 0.0046 | 0.3626 | 0.1824 | 0.1287 |
| 208-DS | 0.0000 | 0.0474 | 0.3649 | 0.5133 | 0.5714 | 0.2963 | 0.2241 | 0.4659 | 0.5714 | 0.7564 | 0.0258 | 0.0000 | 0.1933 | 0.0000 | 0.5714 | 0.2963 | 0.2241 |
| 209-DS | 0.0148 | 0.0385 | 0.1043 | 0.9364 | 0.9408 | 0.3623 | 0.4302 | 0.8979 | 0.9260 | 1.1874 | 0.1292 | 0.0493 | 0.3842 | 0.0148 | 0.9408 | 0.3623 | 0.4302 |
| 210-DS | 0.0000 | 0.0059 | 0.0239 | 0.0587 | 0.3348 | 0.0743 | 0.1237 | 0.0528 | 0.3348 | 1.6638 | 0.0087 | 0.0001 | 0.0874 | 0.0000 | 0.0780 | 0.0222 | 0.0245 |
| 211-DS | 0.0000 | 0.0088 | 0.0813 | 0.1687 | 0.1800 | 0.0877 | 0.0747 | 0.1600 | 0.1800 | 0.8515 | 0.0097 | 0.0000 | 0.0648 | 0.0000 | 0.1800 | 0.0877 | 0.0747 |
| 212-DS | 0.0123 | 0.0935 | 0.2051 | 0.3415 | 0.3721 | 0.2180 | 0.1284 | 0.2480 | 0.3598 | 0.5887 | 0.1618 | 0.0822 | 0.1079 | 0.0123 | 0.3721 | 0.2180 | 0.1284 |
| 213-DS | 0.0000 | 0.0965 | 0.1788 | 0.2287 | 0.2868 | 0.1599 | 0.0958 | 0.1322 | 0.2868 | 0.5994 | 0.0646 | 0.0001 | 0.0787 | 0.0000 | 0.2868 | 0.1599 | 0.0958 |
| 214-DS | 0.0537 | 0.0928 | 0.3359 | 0.5649 | 0.7188 | 0.3414 | 0.2352 | 0.4722 | 0.6650 | 0.6888 | 0.2450 | 0.1594 | 0.2009 | 0.0537 | 0.7188 | 0.3414 | 0.2352 |
| 215-DS | 0.0000 | 0.0762 | 0.5614 | 0.6265 | 0.6967 | 0.4207 | 0.2893 | 0.5503 | 0.6967 | 0.6875 | 0.0605 | 0.0001 | 0.2551 | 0.0000 | 0.6967 | 0.4207 | 0.2893 |
| 216-DS | 0.0000 | 0.0522 | 0.1122 | 0.2094 | 0.3688 | 0.1337 | 0.1104 | 0.1572 | 0.3688 | 0.8255 | 0.0275 | 0.0001 | 0.0856 | 0.0000 | 0.3688 | 0.1337 | 0.1104 |
| 217-DS | 0.0236 | 0.2003 | 0.2296 | 0.6998 | 0.7575 | 0.3655 | 0.2775 | 0.4995 | 0.7339 | 0.7593 | 0.2556 | 0.1402 | 0.2421 | 0.0236 | 0.7575 | 0.3655 | 0.2775 |
| 218-DS | 0.3982 | 0.5922 | 0.6657 | 0.6780 | 0.7027 | 0.6199 | 0.1031 | 0.0858 | 0.3045 | 0.1663 | 0.6105 | 0.5995 | 0.0779 | 0.5633 | 0.7027 | 0.6610 | 0.0409 |
| 219-DS | 0.0211 | 0.0311 | 0.1785 | 0.2948 | 0.6393 | 0.2109 | 0.1908 | 0.2637 | 0.6182 | 0.9048 | 0.1245 | 0.0653 | 0.1467 | 0.0211 | 0.6393 | 0.2109 | 0.1908 |
| 220-DS | 0.0000 | 0.0000 | 0.0857 | 0.2469 | 0.4033 | 0.1283 | 0.1403 | 0.2469 | 0.4033 | 1.0938 | 0.0031 | 0.0000 | 0.1211 | 0.0000 | 0.4033 | 0.1283 | 0.1403 |
| 221-DS | 0.4595 | 0.4747 | 0.8877 | 0.9287 | 0.9396 | 0.7605 | 0.2164 | 0.4540 | 0.4801 | 0.2845 | 0.7275 | 0.6915 | 0.1934 | 0.4595 | 0.9396 | 0.7605 | 0.2164 |
| 222-DS | 0.0392 | 0.0574 | 0.1091 | 0.2847 | 0.5252 | 0.1830 | 0.1617 | 0.2272 | 0.4861 | 0.8839 | 0.1263 | 0.0912 | 0.1318 | 0.0392 | 0.5252 | 0.1830 | 0.1617 |
| 223-DS | 0.0000 | 0.0200 | 0.1077 | 0.1477 | 0.2519 | 0.1002 | 0.0872 | 0.1277 | 0.2519 | 0.8702 | 0.0183 | 0.0001 | 0.0742 | 0.0000 | 0.2519 | 0.1002 | 0.0872 |
| 224-DS | 0.0000 | 0.0297 | 0.0743 | 0.0913 | 0.7422 | 0.1319 | 0.2074 | 0.0615 | 0.7422 | 1.5719 | 0.0368 | 0.0001 | 0.1303 | 0.0000 | 0.0924 | 0.0537 | 0.0332 |
| 225-DS | 0.1342 | 0.3802 | 0.5996 | 0.6572 | 0.6731 | 0.5221 | 0.1793 | 0.2770 | 0.5390 | 0.3434 | 0.4795 | 0.4170 | 0.1502 | 0.1342 | 0.6731 | 0.5221 | 0.1793 |

| Topic | Statistics for Precision at the 0% interpolated recall level | | | | | | | | | | | | | | | | |
|--------|--|--------|--------|--------|--------|--------|--------|--------|--------|--------|--------|--------|--------|--------|--------|--------|--------|
| | Min | 1st Q | 2nd Q | 3rd Q | Max | Mean | Std | IQR | Range | C.Var | Geom. | Harm. | MAD | LOT | UOT | MNO | SNO |
| 201-DS | 0.0741 | 0.3542 | 0.4500 | 0.8333 | 1.0000 | 0.5485 | 0.3048 | 0.4792 | 0.9259 | 0.5557 | 0.4567 | 0.3364 | 0.2454 | 0.0741 | 1.0000 | 0.5485 | 0.3048 |
| 202-DS | 0.3333 | 0.3333 | 0.5000 | 1.0000 | 1.0000 | 0.5997 | 0.3031 | 0.6667 | 0.6667 | 0.5053 | 0.5359 | 0.4848 | 0.2668 | 0.3333 | 1.0000 | 0.5997 | 0.3031 |
| 203-DS | 0.1739 | 0.5000 | 0.7083 | 1.0000 | 1.0000 | 0.7211 | 0.2805 | 0.5000 | 0.8261 | 0.3890 | 0.6538 | 0.5615 | 0.2373 | 0.1739 | 1.0000 | 0.7211 | 0.2805 |
| 204-DS | 0.0167 | 0.0282 | 0.0984 | 0.1806 | 0.3333 | 0.1178 | 0.1045 | 0.1524 | 0.3167 | 0.8870 | 0.0773 | 0.0487 | 0.0800 | 0.0167 | 0.3333 | 0.1178 | 0.1045 |
| 205-DS | 0.1053 | 0.1597 | 0.7500 | 1.0000 | 1.0000 | 0.6291 | 0.4077 | 0.8403 | 0.8947 | 0.6481 | 0.4570 | 0.2988 | 0.3709 | 0.1053 | 1.0000 | 0.6291 | 0.4077 |
| 206-DS | 0.1020 | 0.2083 | 0.3333 | 1.0000 | 1.0000 | 0.4960 | 0.3822 | 0.7917 | 0.8980 | 0.7704 | 0.3647 | 0.2676 | 0.3360 | 0.1020 | 1.0000 | 0.4960 | 0.3822 |
| 207-DS | 0.0263 | 0.3143 | 0.6905 | 1.0000 | 1.0000 | 0.6447 | 0.3857 | 0.6857 | 0.9737 | 0.5982 | 0.4131 | 0.1433 | 0.3149 | 0.0263 | 1.0000 | 0.6447 | 0.3857 |
| 208-DS | 0.0071 | 0.2279 | 1.0000 | 1.0000 | 1.0000 | 0.7065 | 0.4468 | 0.7721 | 0.9929 | 0.6324 | 0.3211 | 0.0467 | 0.3914 | 0.0071 | 1.0000 | 0.7065 | 0.4468 |
| 209-DS | 0.0833 | 0.1509 | 1.0000 | 1.0000 | 1.0000 | 0.7069 | 0.4336 | 0.8491 | 0.9167 | 0.6134 | 0.4867 | 0.2720 | 0.3908 | 0.0833 | 1.0000 | 0.7069 | 0.4336 |
| 210-DS | 0.0101 | 0.0236 | 0.1339 | 0.3067 | 0.5000 | 0.1747 | 0.1851 | 0.2832 | 0.4899 | 1.0596 | 0.0823 | 0.0348 | 0.1449 | 0.0101 | 0.5000 | 0.1747 | 0.1851 |
| 211-DS | 0.0263 | 0.0602 | 1.0000 | 1.0000 | 1.0000 | 0.6819 | 0.4699 | 0.9398 | 0.9737 | 0.6891 | 0.3498 | 0.1112 | 0.4241 | 0.0263 | 1.0000 | 0.6819 | 0.4699 |
| 212-DS | 0.3333 | 0.5578 | 0.6000 | 1.0000 | 1.0000 | 0.7291 | 0.2495 | 0.4422 | 0.6667 | 0.3422 | 0.6878 | 0.6457 | 0.2258 | 0.3333 | 1.0000 | 0.7291 | 0.2495 |
| 213-DS | 0.0168 | 0.3375 | 0.5000 | 1.0000 | 1.0000 | 0.5775 | 0.3604 | 0.6625 | 0.9832 | 0.6240 | 0.3868 | 0.1316 | 0.2965 | 0.0168 | 1.0000 | 0.5775 | 0.3604 |
| 214-DS | 0.1500 | 0.4167 | 1.0000 | 1.0000 | 1.0000 | 0.7499 | 0.3521 | 0.5833 | 0.8500 | 0.4695 | 0.6283 | 0.4731 | 0.3057 | 0.1500 | 1.0000 | 0.7499 | 0.3521 |
| 215-DS | 0.0016 | 0.5806 | 1.0000 | 1.0000 | 1.0000 | 0.7722 | 0.4136 | 0.4194 | 0.9984 | 0.5356 | 0.4149 | 0.0180 | 0.3417 | 0.0016 | 1.0000 | 0.7722 | 0.4136 |
| 216-DS | 0.0035 | 0.1430 | 0.3694 | 0.9000 | 1.0000 | 0.4723 | 0.3862 | 0.7570 | 0.9965 | 0.8177 | 0.2111 | 0.0250 | 0.3231 | 0.0035 | 1.0000 | 0.4723 | 0.3862 |
| 217-DS | 0.0714 | 0.5100 | 1.0000 | 1.0000 | 1.0000 | 0.7713 | 0.3585 | 0.4900 | 0.9286 | 0.4647 | 0.6172 | 0.3749 | 0.3049 | 0.0714 | 1.0000 | 0.7713 | 0.3585 |
| 218-DS | 1.0000 | 1.0000 | 1.0000 | 1.0000 | 1.0000 | 1.0000 | 0.0000 | 0.0000 | 0.0000 | 0.0000 | 1.0000 | 1.0000 | 0.0000 | 1.0000 | 1.0000 | 1.0000 | 0.0000 |
| 219-DS | 0.1111 | 0.2000 | 0.5000 | 1.0000 | 1.0000 | 0.5519 | 0.3631 | 0.8000 | 0.8889 | 0.6580 | 0.4208 | 0.3000 | 0.2988 | 0.1111 | 1.0000 | 0.5519 | 0.3631 |
| 220-DS | 0.0064 | 0.0286 | 0.5143 | 0.8333 | 1.0000 | 0.4513 | 0.4165 | 0.8047 | 0.9936 | 0.9230 | 0.1560 | 0.0324 | 0.3598 | 0.0064 | 1.0000 | 0.4513 | 0.4165 |
| 221-DS | 1.0000 | 1.0000 | 1.0000 | 1.0000 | 1.0000 | 1.0000 | 0.0000 | 0.0000 | 0.0000 | 0.0000 | 1.0000 | 1.0000 | 0.0000 | 1.0000 | 1.0000 | 1.0000 | 0.0000 |
| 222-DS | 0.1522 | 0.1687 | 0.6000 | 1.0000 | 1.0000 | 0.5869 | 0.4317 | 0.8313 | 0.8478 | 0.7356 | 0.4159 | 0.2938 | 0.4131 | 0.1522 | 1.0000 | 0.5869 | 0.4317 |
| 223-DS | 0.0043 | 0.0850 | 0.2952 | 0.5000 | 0.6667 | 0.3074 | 0.2388 | 0.4150 | 0.6624 | 0.7769 | 0.1651 | 0.0369 | 0.1995 | 0.0043 | 0.6667 | 0.3074 | 0.2388 |
| 224-DS | 0.0000 | 0.1917 | 1.0000 | 1.0000 | 1.0000 | 0.6605 | 0.4400 | 0.8083 | 1.0000 | 0.6662 | 0.1977 | 0.0001 | 0.3961 | 0.0000 | 1.0000 | 0.6605 | 0.4400 |
| 225-DS | 0.3333 | 1.0000 | 1.0000 | 1.0000 | 1.0000 | 0.9188 | 0.2045 | 0.0000 | 0.6667 | 0.2226 | 0.8850 | 0.8308 | 0.1353 | 1.0000 | 1.0000 | 1.0000 | 0.0000 |

| Topic | Statistics for Precision at the 10% interpolated recall level | | | | | | | | | | | | | | | | |
|--------|---|--------|--------|--------|--------|--------|--------|--------|--------|--------|--------|--------|--------|--------|--------|--------|--------|
| | Min | 1st Q | 2nd Q | 3rd Q | Max | Mean | Std | IQR | Range | C.Var | Geom. | Harm. | MAD | LOT | UOT | MNO | SNO |
| 201-DS | 0.0533 | 0.1606 | 0.2778 | 0.3000 | 0.4706 | 0.2458 | 0.1187 | 0.1394 | 0.4173 | 0.4830 | 0.2091 | 0.1630 | 0.0908 | 0.0533 | 0.4706 | 0.2458 | 0.1187 |
| 202-DS | 0.1346 | 0.2533 | 0.3013 | 0.5682 | 1.0000 | 0.4370 | 0.2941 | 0.3148 | 0.8654 | 0.6731 | 0.3649 | 0.3124 | 0.2314 | 0.1346 | 1.0000 | 0.4370 | 0.2941 |
| 203-DS | 0.1739 | 0.2229 | 0.3224 | 0.5232 | 0.7143 | 0.3745 | 0.1750 | 0.3003 | 0.5404 | 0.4673 | 0.3378 | 0.3049 | 0.1509 | 0.1739 | 0.7143 | 0.3745 | 0.1750 |
| 204-DS | 0.0167 | 0.0282 | 0.0984 | 0.1806 | 0.3333 | 0.1178 | 0.1045 | 0.1524 | 0.3167 | 0.8870 | 0.0773 | 0.0487 | 0.0800 | 0.0167 | 0.3333 | 0.1178 | 0.1045 |
| 205-DS | 0.1053 | 0.1339 | 0.3333 | 1.0000 | 1.0000 | 0.4866 | 0.3959 | 0.8661 | 0.8947 | 0.8135 | 0.3386 | 0.2387 | 0.3445 | 0.1053 | 1.0000 | 0.4866 | 0.3959 |
| 206-DS | 0.0787 | 0.1123 | 0.1675 | 0.2002 | 0.2424 | 0.1578 | 0.0552 | 0.0879 | 0.1638 | 0.3499 | 0.1480 | 0.1380 | 0.0473 | 0.0787 | 0.2424 | 0.1578 | 0.0552 |
| 207-DS | 0.0000 | 0.1218 | 0.5754 | 0.6220 | 0.6875 | 0.4254 | 0.2738 | 0.5002 | 0.6875 | 0.6436 | 0.1325 | 0.0001 | 0.2409 | 0.0000 | 0.6875 | 0.4254 | 0.2738 |
| 208-DS | 0.0000 | 0.0968 | 0.8571 | 0.9375 | 1.0000 | 0.6240 | 0.4288 | 0.8407 | 1.0000 | 0.6871 | 0.1580 | 0.0001 | 0.3813 | 0.0000 | 1.0000 | 0.6240 | 0.4288 |
| 209-DS | 0.0625 | 0.0861 | 0.2029 | 1.0000 | 1.0000 | 0.4386 | 0.4287 | 0.9139 | 0.9375 | 0.9775 | 0.2469 | 0.1469 | 0.3753 | 0.0625 | 1.0000 | 0.4386 | 0.4287 |
| 210-DS | 0.0000 | 0.0000 | 0.0000 | 0.1328 | 0.4468 | 0.0994 | 0.1707 | 0.1328 | 0.4468 | 1.7169 | 0.0006 | 0.0000 | 0.1283 | 0.0000 | 0.1746 | 0.0300 | 0.0586 |
| 211-DS | 0.0227 | 0.0363 | 0.1714 | 1.0000 | 1.0000 | 0.4077 | 0.4485 | 0.9637 | 0.9773 | 1.1001 | 0.1671 | 0.0701 | 0.3949 | 0.0227 | 1.0000 | 0.4077 | 0.4485 |
| 212-DS | 0.0239 | 0.2021 | 0.3381 | 0.5626 | 0.5909 | 0.3665 | 0.1998 | 0.3605 | 0.5670 | 0.5450 | 0.2829 | 0.1542 | 0.1679 | 0.0239 | 0.5909 | 0.3665 | 0.1998 |
| 213-DS | 0.0165 | 0.1649 | 0.3167 | 0.6250 | 0.7333 | 0.3630 | 0.2589 | 0.4601 | 0.7168 | 0.7131 | 0.2388 | 0.1040 | 0.2135 | 0.0165 | 0.7333 | 0.3630 | 0.2589 |
| 214-DS | 0.0909 | 0.1944 | 0.7500 | 1.0000 | 1.0000 | 0.6398 | 0.3910 | 0.8056 | 0.9091 | 0.6112 | 0.4677 | 0.2919 | 0.3369 | 0.0909 | 1.0000 | 0.6398 | 0.3910 |
| 215-DS | 0.0000 | 0.2681 | 1.0000 | 1.0000 | 1.0000 | 0.7200 | 0.4218 | 0.7319 | 1.0000 | 0.5858 | 0.2510 | 0.0001 | 0.3734 | 0.0000 | 1.0000 | 0.7200 | 0.4218 |
| 216-DS | 0.0000 | 0.1430 | 0.2249 | 0.3333 | 0.8000 | 0.2557 | 0.2112 | 0.1903 | 0.8000 | 0.8263 | 0.0816 | 0.0001 | 0.1424 | 0.0000 | 0.4054 | 0.2062 | 0.1294 |
| 217-DS | 0.0171 | 0.3662 | 0.5999 | 1.0000 | 1.0000 | 0.6040 | 0.3441 | 0.6338 | 0.9829 | 0.5697 | 0.4308 | 0.1478 | 0.2705 | 0.0171 | 1.0000 | 0.6040 | 0.3441 |
| 218-DS | 0.7586 | 0.9259 | 0.9570 | 0.9711 | 0.9792 | 0.9263 | 0.0755 | 0.0452 | 0.2205 | 0.0815 | 0.9233 | 0.9199 | 0.0525 | 0.9259 | 0.9792 | 0.9578 | 0.0189 |
| 219-DS | 0.0126 | 0.0369 | 0.3452 | 0.5278 | 0.7419 | 0.3459 | 0.2706 | 0.4908 | 0.7294 | 0.7822 | 0.1731 | 0.0544 | 0.2177 | 0.0126 | 0.7419 | 0.3459 | 0.2706 |
| 220-DS | 0.0000 | 0.0055 | 0.1418 | 0.5667 | 1.0000 | 0.2916 | 0.3342 | 0.5612 | 1.0000 | 1.1461 | 0.0264 | 0.0001 | 0.2840 | 0.0000 | 1.0000 | 0.2916 | 0.3342 |
| 221-DS | 0.8696 | 0.9574 | 1.0000 | 1.0000 | 1.0000 | 0.9724 | 0.0475 | 0.0426 | 0.1304 | 0.0489 | 0.9713 | 0.9701 | 0.0368 | 0.9565 | 1.0000 | 0.9915 | 0.0180 |
| 222-DS | 0.0747 | 0.0972 | 0.1773 | 0.7379 | 0.9167 | 0.3713 | 0.3516 | 0.6407 | 0.8419 | 0.9468 | 0.2314 | 0.1548 | 0.3040 | 0.0747 | 0.9167 | 0.3713 | 0.3516 |
| 223-DS | 0.0000 | 0.0403 | 0.2243 | 0.3269 | 0.5294 | 0.2078 | 0.1728 | 0.2866 | 0.5294 | 0.8317 | 0.0364 | 0.0001 | 0.1418 | 0.0000 | 0.5294 | 0.2078 | 0.1728 |
| 224-DS | 0.0000 | 0.0000 | 0.0447 | 0.0829 | 0.8485 | 0.1280 | 0.2488 | 0.0829 | 0.8485 | 1.9439 | 0.0023 | 0.0000 | 0.1602 | 0.0000 | 0.0833 | 0.0319 | 0.0363 |
| 225-DS | 0.1972 | 0.5982 | 0.7759 | 0.8867 | 0.9583 | 0.7131 | 0.2332 | 0.2885 | 0.7612 | 0.3271 | 0.6614 | 0.5853 | 0.1786 | 0.1972 | 0.9583 | 0.7131 | 0.2332 |

| Topic | Statistics for Precision at the 20% interpolated recall level | | | | | | | | | | | | | | | | |
|--------|---|--------|--------|--------|--------|--------|--------|--------|--------|--------|--------|--------|--------|--------|--------|--------|--------|
| | Min | 1st Q | 2nd Q | 3rd Q | Max | Mean | Std | IQR | Range | C.Var | Geom. | Harm. | MAD | LOT | UOT | MNO | SNO |
| 201-DS | 0.0444 | 0.1154 | 0.1731 | 0.2018 | 0.2933 | 0.1623 | 0.0719 | 0.0864 | 0.2489 | 0.4429 | 0.1434 | 0.1207 | 0.0521 | 0.0444 | 0.2933 | 0.1623 | 0.0719 |
| 202-DS | 0.1233 | 0.1711 | 0.2230 | 0.3900 | 0.6364 | 0.2934 | 0.1776 | 0.2189 | 0.5131 | 0.6054 | 0.2532 | 0.2236 | 0.1399 | 0.1233 | 0.6364 | 0.2934 | 0.1776 |
| 203-DS | 0.1593 | 0.2229 | 0.2917 | 0.4346 | 0.4909 | 0.3195 | 0.1175 | 0.2117 | 0.3316 | 0.3677 | 0.2989 | 0.2789 | 0.1026 | 0.1593 | 0.4909 | 0.3195 | 0.1175 |
| 204-DS | 0.0063 | 0.0167 | 0.0659 | 0.1091 | 0.2222 | 0.0774 | 0.0727 | 0.0925 | 0.2159 | 0.9390 | 0.0442 | 0.0234 | 0.0600 | 0.0063 | 0.2222 | 0.0774 | 0.0727 |
| 205-DS | 0.0814 | 0.0976 | 0.1538 | 0.1703 | 0.3077 | 0.1487 | 0.0606 | 0.0727 | 0.2263 | 0.4074 | 0.1393 | 0.1312 | 0.0415 | 0.0814 | 0.1739 | 0.1343 | 0.0358 |
| 206-DS | 0.0532 | 0.0662 | 0.0948 | 0.1108 | 0.1189 | 0.0889 | 0.0244 | 0.0446 | 0.0656 | 0.2745 | 0.0856 | 0.0822 | 0.0213 | 0.0532 | 0.1189 | 0.0889 | 0.0244 |
| 207-DS | 0.0000 | 0.0865 | 0.2702 | 0.4692 | 0.6296 | 0.2870 | 0.2239 | 0.3827 | 0.6296 | 0.7802 | 0.0503 | 0.0001 | 0.1750 | 0.0000 | 0.6296 | 0.2870 | 0.2239 |
| 208-DS | 0.0000 | 0.0765 | 0.6944 | 0.8571 | 0.8571 | 0.5151 | 0.3675 | 0.7806 | 0.8571 | 0.7134 | 0.1348 | 0.0001 | 0.3224 | 0.0000 | 0.8571 | 0.5151 | 0.3675 |
| 209-DS | 0.0357 | 0.0663 | 0.1915 | 1.0000 | 1.0000 | 0.4222 | 0.4400 | 0.9337 | 0.9643 | 1.0422 | 0.2032 | 0.1011 | 0.3852 | 0.0357 | 1.0000 | 0.4222 | 0.4400 |
| 210-DS | 0.0000 | 0.0000 | 0.0000 | 0.0601 | 0.4400 | 0.0833 | 0.1682 | 0.0601 | 0.4400 | 2.0177 | 0.0003 | 0.0000 | 0.1189 | 0.0000 | 0.0631 | 0.0120 | 0.0254 |
| 211-DS | 0.0177 | 0.0237 | 0.0482 | 0.3247 | 0.4444 | 0.1491 | 0.1703 | 0.3010 | 0.4268 | 1.1418 | 0.0727 | 0.0415 | 0.1496 | 0.0177 | 0.4444 | 0.1491 | 0.1703 |
| 212-DS | 0.0000 | 0.1215 | 0.2969 | 0.5213 | 0.5690 | 0.3170 | 0.2044 | 0.3998 | 0.5690 | 0.6449 | 0.1216 | 0.0001 | 0.1737 | 0.0000 | 0.5690 | 0.3170 | 0.2044 |
| 213-DS | 0.0000 | 0.1104 | 0.2780 | 0.5128 | 0.5476 | 0.2871 | 0.2051 | 0.4025 | 0.5476 | 0.7145 | 0.1016 | 0.0001 | 0.1697 | 0.0000 | 0.5476 | 0.2871 | 0.2051 |
| 214-DS | 0.0602 | 0.0838 | 0.6329 | 1.0000 | 1.0000 | 0.5782 | 0.4083 | 0.9162 | 0.9398 | 0.7061 | 0.3589 | 0.1784 | 0.3507 | 0.0602 | 1.0000 | 0.5782 | 0.4083 |
| 215-DS | 0.0000 | 0.2122 | 1.0000 | 1.0000 | 1.0000 | 0.7100 | 0.4323 | 0.7878 | 1.0000 | 0.6089 | 0.2420 | 0.0001 | 0.3867 | 0.0000 | 1.0000 | 0.7100 | 0.4323 |
| 216-DS | 0.0000 | 0.1372 | 0.1823 | 0.3333 | 0.4762 | 0.2130 | 0.1485 | 0.1962 | 0.4762 | 0.6973 | 0.0434 | 0.0001 | 0.1160 | 0.0000 | 0.4762 | 0.2130 | 0.1485 |
| 217-DS | 0.0000 | 0.2535 | 0.3301 | 1.0000 | 1.0000 | 0.4951 | 0.3868 | 0.7465 | 1.0000 | 0.7813 | 0.1741 | 0.0001 | 0.3366 | 0.0000 | 1.0000 | 0.4951 | 0.3868 |
| 218-DS | 0.6547 | 0.8911 | 0.9143 | 0.9527 | 0.9700 | 0.8856 | 0.1060 | 0.0616 | 0.3153 | 0.1197 | 0.8789 | 0.8714 | 0.0752 | 0.8713 | 0.9700 | 0.9293 | 0.0313 |
| 219-DS | 0.0105 | 0.0256 | 0.2917 | 0.4868 | 0.7419 | 0.3107 | 0.2665 | 0.4612 | 0.7315 | 0.8577 | 0.1416 | 0.0407 | 0.2212 | 0.0105 | 0.7419 | 0.3107 | 0.2665 |
| 220-DS | 0.0000 | 0.0000 | 0.1228 | 0.4810 | 1.0000 | 0.2675 | 0.3250 | 0.4810 | 1.0000 | 1.2148 | 0.0081 | 0.0000 | 0.2675 | 0.0000 | 1.0000 | 0.2675 | 0.3250 |
| 221-DS | 0.4767 | 0.5819 | 1.0000 | 1.0000 | 1.0000 | 0.8439 | 0.2269 | 0.4181 | 0.5233 | 0.2689 | 0.8108 | 0.7736 | 0.2026 | 0.4767 | 1.0000 | 0.8439 | 0.2269 |
| 222-DS | 0.0656 | 0.0694 | 0.0821 | 0.4180 | 0.9167 | 0.2823 | 0.3112 | 0.3486 | 0.8511 | 1.1023 | 0.1646 | 0.1115 | 0.2445 | 0.0656 | 0.9167 | 0.2823 | 0.3112 |
| 223-DS | 0.0000 | 0.0319 | 0.1493 | 0.2662 | 0.3913 | 0.1667 | 0.1354 | 0.2343 | 0.3913 | 0.8125 | 0.0299 | 0.0001 | 0.1138 | 0.0000 | 0.3913 | 0.1667 | 0.1354 |
| 224-DS | 0.0000 | 0.0000 | 0.0000 | 0.0576 | 0.7966 | 0.1030 | 0.2372 | 0.0576 | 0.7966 | 2.3033 | 0.0003 | 0.0000 | 0.1524 | 0.0000 | 0.0604 | 0.0115 | 0.0243 |
| 225-DS | 0.0957 | 0.5343 | 0.7428 | 0.7990 | 0.9000 | 0.6546 | 0.2340 | 0.2647 | 0.8043 | 0.3575 | 0.5822 | 0.4443 | 0.1784 | 0.3953 | 0.9000 | 0.7054 | 0.1617 |

| Topic | Statistics for Precision at the 30% interpolated recall level | | | | | | | | | | | | | | | | |
|--------|---|--------|--------|--------|--------|--------|--------|--------|--------|--------|--------|--------|--------|--------|--------|--------|--------|
| | Min | 1st Q | 2nd Q | 3rd Q | Max | Mean | Std | IQR | Range | C.Var | Geom. | Harm. | MAD | LOT | UOT | MNO | SNO |
| 201-DS | 0.0363 | 0.0951 | 0.1362 | 0.1752 | 0.2805 | 0.1390 | 0.0706 | 0.0802 | 0.2442 | 0.5080 | 0.1200 | 0.0990 | 0.0522 | 0.0363 | 0.2805 | 0.1390 | 0.0706 |
| 202-DS | 0.1087 | 0.1351 | 0.1608 | 0.2453 | 0.3167 | 0.1881 | 0.0737 | 0.1102 | 0.2080 | 0.3917 | 0.1764 | 0.1667 | 0.0608 | 0.1087 | 0.3167 | 0.1881 | 0.0737 |
| 203-DS | 0.1155 | 0.2050 | 0.2681 | 0.3978 | 0.4909 | 0.2905 | 0.1205 | 0.1928 | 0.3754 | 0.4147 | 0.2659 | 0.2408 | 0.1023 | 0.1155 | 0.4909 | 0.2905 | 0.1205 |
| 204-DS | 0.0063 | 0.0106 | 0.0553 | 0.1036 | 0.1875 | 0.0642 | 0.0580 | 0.0930 | 0.1812 | 0.9038 | 0.0372 | 0.0202 | 0.0496 | 0.0063 | 0.1875 | 0.0642 | 0.0580 |
| 205-DS | 0.0814 | 0.0976 | 0.1178 | 0.1251 | 0.1594 | 0.1154 | 0.0212 | 0.0275 | 0.0780 | 0.1838 | 0.1136 | 0.1118 | 0.0163 | 0.0814 | 0.1594 | 0.1154 | 0.0212 |
| 206-DS | 0.0000 | 0.0433 | 0.0535 | 0.0683 | 0.0840 | 0.0527 | 0.0232 | 0.0250 | 0.0840 | 0.4401 | 0.0268 | 0.0001 | 0.0178 | 0.0290 | 0.0840 | 0.0575 | 0.0170 |
| 207-DS | 0.0000 | 0.0808 | 0.1707 | 0.4035 | 0.4727 | 0.2157 | 0.1762 | 0.3227 | 0.4727 | 0.8169 | 0.0393 | 0.0001 | 0.1468 | 0.0000 | 0.4727 | 0.2157 | 0.1762 |
| 208-DS | 0.0000 | 0.0582 | 0.6720 | 0.6909 | 0.7391 | 0.4336 | 0.3282 | 0.6327 | 0.7391 | 0.7570 | 0.0608 | 0.0001 | 0.3043 | 0.0000 | 0.7391 | 0.4336 | 0.3282 |
| 209-DS | 0.0333 | 0.0663 | 0.1582 | 1.0000 | 1.0000 | 0.4149 | 0.4427 | 0.9337 | 0.9667 | 1.0671 | 0.1965 | 0.0982 | 0.3901 | 0.0333 | 1.0000 | 0.4149 | 0.4427 |
| 210-DS | 0.0000 | 0.0000 | 0.0000 | 0.0489 | 0.4400 | 0.0815 | 0.1685 | 0.0489 | 0.4400 | 2.0679 | 0.0002 | 0.0000 | 0.1195 | 0.0000 | 0.0513 | 0.0098 | 0.0207 |
| 211-DS | 0.0177 | 0.0215 | 0.0364 | 0.0493 | 0.0825 | 0.0391 | 0.0200 | 0.0278 | 0.0648 | 0.5111 | 0.0348 | 0.0311 | 0.0155 | 0.0177 | 0.0825 | 0.0391 | 0.0200 |
| 212-DS | 0.0000 | 0.1082 | 0.2618 | 0.4562 | 0.5068 | 0.2811 | 0.1819 | 0.3480 | 0.5068 | 0.6472 | 0.1077 | 0.0001 | 0.1532 | 0.0000 | 0.5068 | 0.2811 | 0.1819 |
| 213-DS | 0.0000 | 0.0828 | 0.2179 | 0.2568 | 0.3924 | 0.1915 | 0.1343 | 0.1741 | 0.3924 | 0.7016 | 0.0374 | 0.0001 | 0.1063 | 0.0000 | 0.3924 | 0.1915 | 0.1343 |
| 214-DS | 0.0431 | 0.0773 | 0.5529 | 0.8776 | 1.0000 | 0.5123 | 0.3850 | 0.8003 | 0.9569 | 0.7515 | 0.3059 | 0.1461 | 0.3470 | 0.0431 | 1.0000 | 0.5123 | 0.3850 |
| 215-DS | 0.0000 | 0.2122 | 0.9167 | 1.0000 | 1.0000 | 0.6809 | 0.4161 | 0.7878 | 1.0000 | 0.6110 | 0.2344 | 0.0001 | 0.3673 | 0.0000 | 1.0000 | 0.6809 | 0.4161 |
| 216-DS | 0.0000 | 0.1362 | 0.1585 | 0.3284 | 0.4667 | 0.2037 | 0.1480 | 0.1922 | 0.4667 | 0.7264 | 0.0414 | 0.0001 | 0.1190 | 0.0000 | 0.4667 | 0.2037 | 0.1480 |
| 217-DS | 0.0000 | 0.1615 | 0.2233 | 0.9800 | 1.0000 | 0.4420 | 0.4131 | 0.8185 | 1.0000 | 0.9346 | 0.1374 | 0.0001 | 0.3653 | 0.0000 | 1.0000 | 0.4420 | 0.4131 |
| 218-DS | 0.5117 | 0.7711 | 0.8205 | 0.8561 | 0.8725 | 0.7788 | 0.1218 | 0.0850 | 0.3608 | 0.1565 | 0.7684 | 0.7561 | 0.0899 | 0.7348 | 0.8725 | 0.8284 | 0.0411 |
| 219-DS | 0.0000 | 0.0164 | 0.2527 | 0.4531 | 0.7419 | 0.2721 | 0.2601 | 0.4368 | 0.7419 | 0.9560 | 0.0362 | 0.0001 | 0.2173 | 0.0000 | 0.7419 | 0.2721 | 0.2601 |
| 220-DS | 0.0000 | 0.0000 | 0.1039 | 0.3067 | 0.6000 | 0.1706 | 0.1941 | 0.3067 | 0.6000 | 1.1374 | 0.0065 | 0.0000 | 0.1618 | 0.0000 | 0.6000 | 0.1706 | 0.1941 |
| 221-DS | 0.3371 | 0.4555 | 0.9711 | 1.0000 | 1.0000 | 0.7902 | 0.2912 | 0.5445 | 0.6629 | 0.3685 | 0.7267 | 0.6539 | 0.2606 | 0.3371 | 1.0000 | 0.7902 | 0.2912 |
| 222-DS | 0.0530 | 0.0549 | 0.0597 | 0.2900 | 0.7885 | 0.2066 | 0.2434 | 0.2351 | 0.7355 | 1.1784 | 0.1206 | 0.0846 | 0.1856 | 0.0530 | 0.5714 | 0.1537 | 0.1681 |
| 223-DS | 0.0000 | 0.0219 | 0.1154 | 0.2652 | 0.3871 | 0.1552 | 0.1380 | 0.2433 | 0.3871 | 0.8892 | 0.0149 | 0.0000 | 0.1199 | 0.0000 | 0.3871 | 0.1552 | 0.1380 |
| 224-DS | 0.0000 | 0.0000 | 0.0000 | 0.0000 | 0.7667 | 0.0790 | 0.2227 | 0.0000 | 0.7667 | 2.8207 | 0.0001 | 0.0000 | 0.1316 | 0.0000 | 0.0000 | 0.0000 | 0.0000 |
| 225-DS | 0.0915 | 0.5074 | 0.6885 | 0.7394 | 0.8039 | 0.6057 | 0.2049 | 0.2320 | 0.7124 | 0.3383 | 0.5429 | 0.4194 | 0.1543 | 0.3905 | 0.8039 | 0.6524 | 0.1317 |

| Topic | Statistics for Precision at the 40% interpolated recall level | | | | | | | | | | | | | | | | |
|--------|---|--------|--------|--------|--------|--------|--------|--------|--------|--------|--------|--------|--------|--------|--------|--------|--------|
| | Min | 1st Q | 2nd Q | 3rd Q | Max | Mean | Std | IQR | Range | C.Var | Geom. | Harm. | MAD | LOT | UOT | MNO | SNO |
| 201-DS | 0.0312 | 0.0731 | 0.0912 | 0.1168 | 0.2239 | 0.1053 | 0.0602 | 0.0437 | 0.1927 | 0.5714 | 0.0911 | 0.0781 | 0.0424 | 0.0312 | 0.1288 | 0.0822 | 0.0296 |
| 202-DS | 0.0657 | 0.1101 | 0.1337 | 0.2051 | 0.3167 | 0.1607 | 0.0823 | 0.0950 | 0.2509 | 0.5122 | 0.1440 | 0.1304 | 0.0644 | 0.0657 | 0.3167 | 0.1607 | 0.0823 |
| 203-DS | 0.0989 | 0.1908 | 0.2626 | 0.3399 | 0.3978 | 0.2563 | 0.1000 | 0.1491 | 0.2990 | 0.3901 | 0.2354 | 0.2122 | 0.0806 | 0.0989 | 0.3978 | 0.2563 | 0.1000 |
| 204-DS | 0.0063 | 0.0106 | 0.0553 | 0.1036 | 0.1875 | 0.0642 | 0.0580 | 0.0930 | 0.1812 | 0.9038 | 0.0372 | 0.0202 | 0.0496 | 0.0063 | 0.1875 | 0.0642 | 0.0580 |
| 205-DS | 0.0804 | 0.0976 | 0.1145 | 0.1251 | 0.1594 | 0.1142 | 0.0217 | 0.0275 | 0.0791 | 0.1898 | 0.1124 | 0.1106 | 0.0174 | 0.0804 | 0.1594 | 0.1142 | 0.0217 |
| 206-DS | 0.0000 | 0.0000 | 0.0433 | 0.0573 | 0.0626 | 0.0341 | 0.0267 | 0.0573 | 0.0626 | 0.7839 | 0.0029 | 0.0000 | 0.0229 | 0.0000 | 0.0626 | 0.0341 | 0.0267 |
| 207-DS | 0.0000 | 0.0447 | 0.1340 | 0.3542 | 0.4458 | 0.1841 | 0.1701 | 0.3095 | 0.4458 | 0.9243 | 0.0170 | 0.0000 | 0.1435 | 0.0000 | 0.4458 | 0.1841 | 0.1701 |
| 208-DS | 0.0000 | 0.0200 | 0.4737 | 0.6615 | 0.7200 | 0.3728 | 0.3025 | 0.6415 | 0.7200 | 0.8113 | 0.0277 | 0.0000 | 0.2731 | 0.0000 | 0.7200 | 0.3728 | 0.3025 |
| 209-DS | 0.0333 | 0.0629 | 0.1495 | 1.0000 | 1.0000 | 0.4012 | 0.4470 | 0.9371 | 0.9667 | 1.1141 | 0.1848 | 0.0944 | 0.3992 | 0.0333 | 1.0000 | 0.4012 | 0.4470 |
| 210-DS | 0.0000 | 0.0000 | 0.0000 | 0.0000 | 0.3413 | 0.0569 | 0.1328 | 0.0000 | 0.3413 | 2.3355 | 0.0001 | 0.0000 | 0.0948 | 0.0000 | 0.0000 | 0.0000 | 0.0000 |
| 211-DS | 0.0165 | 0.0183 | 0.0247 | 0.0446 | 0.0825 | 0.0341 | 0.0201 | 0.0263 | 0.0659 | 0.5887 | 0.0297 | 0.0264 | 0.0162 | 0.0165 | 0.0825 | 0.0341 | 0.0201 |
| 212-DS | 0.0000 | 0.0908 | 0.2464 | 0.4014 | 0.4950 | 0.2529 | 0.1692 | 0.3106 | 0.4950 | 0.6691 | 0.0957 | 0.0001 | 0.1400 | 0.0000 | 0.4950 | 0.2529 | 0.1692 |
| 213-DS | 0.0000 | 0.0267 | 0.1281 | 0.1685 | 0.2879 | 0.1194 | 0.1012 | 0.1418 | 0.2879 | 0.8477 | 0.0128 | 0.0000 | 0.0804 | 0.0000 | 0.2879 | 0.1194 | 0.1012 |
| 214-DS | 0.0264 | 0.0773 | 0.4386 | 0.7647 | 0.9412 | 0.4482 | 0.3467 | 0.6874 | 0.9147 | 0.7736 | 0.2648 | 0.1209 | 0.3078 | 0.0264 | 0.9412 | 0.4482 | 0.3467 |
| 215-DS | 0.0000 | 0.1834 | 0.7857 | 0.9286 | 1.0000 | 0.6130 | 0.3900 | 0.7452 | 1.0000 | 0.6362 | 0.2033 | 0.0001 | 0.3374 | 0.0000 | 1.0000 | 0.6130 | 0.3900 |
| 216-DS | 0.0000 | 0.1351 | 0.1569 | 0.3284 | 0.4667 | 0.1988 | 0.1425 | 0.1933 | 0.4667 | 0.7168 | 0.0407 | 0.0001 | 0.1137 | 0.0000 | 0.4667 | 0.1988 | 0.1425 |
| 217-DS | 0.0000 | 0.0977 | 0.1471 | 0.9167 | 1.0000 | 0.3876 | 0.4279 | 0.8190 | 1.0000 | 1.1040 | 0.0522 | 0.0001 | 0.3805 | 0.0000 | 1.0000 | 0.3876 | 0.4279 |
| 218-DS | 0.4685 | 0.6487 | 0.6851 | 0.7393 | 0.7689 | 0.6664 | 0.0981 | 0.0906 | 0.3004 | 0.1473 | 0.6589 | 0.6504 | 0.0692 | 0.6421 | 0.7689 | 0.7044 | 0.0463 |
| 219-DS | 0.0000 | 0.0000 | 0.1922 | 0.3637 | 0.7419 | 0.2431 | 0.2543 | 0.3637 | 0.7419 | 1.0462 | 0.0096 | 0.0000 | 0.2067 | 0.0000 | 0.7419 | 0.2431 | 0.2543 |
| 220-DS | 0.0000 | 0.0000 | 0.0685 | 0.2775 | 0.5000 | 0.1464 | 0.1677 | 0.2775 | 0.5000 | 1.1454 | 0.0060 | 0.0000 | 0.1443 | 0.0000 | 0.5000 | 0.1464 | 0.1677 |
| 221-DS | 0.3279 | 0.3884 | 0.9602 | 0.9890 | 1.0000 | 0.7707 | 0.3042 | 0.6006 | 0.6721 | 0.3948 | 0.6992 | 0.6193 | 0.2736 | 0.3279 | 1.0000 | 0.7707 | 0.3042 |
| 222-DS | 0.0000 | 0.0000 | 0.0000 | 0.2563 | 0.6667 | 0.1451 | 0.2233 | 0.2563 | 0.6667 | 1.5394 | 0.0007 | 0.0000 | 0.1761 | 0.0000 | 0.4576 | 0.0977 | 0.1587 |
| 223-DS | 0.0000 | 0.0169 | 0.0882 | 0.2413 | 0.3222 | 0.1309 | 0.1240 | 0.2244 | 0.3222 | 0.9478 | 0.0123 | 0.0000 | 0.1113 | 0.0000 | 0.3222 | 0.1309 | 0.1240 |
| 224-DS | 0.0000 | 0.0000 | 0.0000 | 0.0000 | 0.7222 | 0.0687 | 0.2079 | 0.0000 | 0.7222 | 3.0270 | 0.0001 | 0.0000 | 0.1145 | 0.0000 | 0.0000 | 0.0000 | 0.0000 |
| 225-DS | 0.0607 | 0.4102 | 0.6585 | 0.6875 | 0.7237 | 0.5524 | 0.2089 | 0.2773 | 0.6630 | 0.3782 | 0.4779 | 0.3296 | 0.1688 | 0.0607 | 0.7237 | 0.5524 | 0.2089 |

| Topic | Statistics for Precision at the 50% interpolated recall level | | | | | | | | | | | | | | | | |
|--------|---|--------|--------|--------|--------|--------|--------|--------|--------|--------|--------|--------|--------|--------|--------|--------|--------|
| | Min | 1st Q | 2nd Q | 3rd Q | Max | Mean | Std | IQR | Range | C.Var | Geom. | Harm. | MAD | LOT | UOT | MNO | SNO |
| 201-DS | 0.0000 | 0.0439 | 0.0642 | 0.1031 | 0.2032 | 0.0736 | 0.0573 | 0.0592 | 0.2032 | 0.7788 | 0.0175 | 0.0001 | 0.0421 | 0.0000 | 0.1378 | 0.0618 | 0.0422 |
| 202-DS | 0.0604 | 0.0844 | 0.1220 | 0.1913 | 0.3167 | 0.1457 | 0.0817 | 0.1069 | 0.2562 | 0.5608 | 0.1281 | 0.1145 | 0.0633 | 0.0604 | 0.3167 | 0.1457 | 0.0817 |
| 203-DS | 0.0756 | 0.1565 | 0.2305 | 0.2960 | 0.3433 | 0.2224 | 0.0863 | 0.1395 | 0.2677 | 0.3883 | 0.2034 | 0.1812 | 0.0727 | 0.0756 | 0.3433 | 0.2224 | 0.0863 |
| 204-DS | 0.0063 | 0.0106 | 0.0183 | 0.0708 | 0.0800 | 0.0371 | 0.0311 | 0.0602 | 0.0737 | 0.8390 | 0.0247 | 0.0167 | 0.0285 | 0.0063 | 0.0800 | 0.0371 | 0.0311 |
| 205-DS | 0.0804 | 0.0950 | 0.0995 | 0.1221 | 0.1594 | 0.1087 | 0.0222 | 0.0271 | 0.0791 | 0.2040 | 0.1068 | 0.1051 | 0.0175 | 0.0804 | 0.1594 | 0.1087 | 0.0222 |
| 206-DS | 0.0000 | 0.0000 | 0.0186 | 0.0420 | 0.0561 | 0.0217 | 0.0231 | 0.0420 | 0.0561 | 1.0655 | 0.0007 | 0.0000 | 0.0217 | 0.0000 | 0.0561 | 0.0217 | 0.0231 |
| 207-DS | 0.0000 | 0.0268 | 0.0817 | 0.3180 | 0.4227 | 0.1502 | 0.1551 | 0.2912 | 0.4227 | 1.0326 | 0.0136 | 0.0000 | 0.1342 | 0.0000 | 0.4227 | 0.1502 | 0.1551 |
| 208-DS | 0.0000 | 0.0000 | 0.2527 | 0.5727 | 0.6500 | 0.2747 | 0.2662 | 0.5727 | 0.6500 | 0.9688 | 0.0106 | 0.0000 | 0.2221 | 0.0000 | 0.6500 | 0.2747 | 0.2662 |
| 209-DS | 0.0333 | 0.0623 | 0.1348 | 1.0000 | 1.0000 | 0.3979 | 0.4490 | 0.9377 | 0.9667 | 1.1284 | 0.1799 | 0.0920 | 0.4014 | 0.0333 | 1.0000 | 0.3979 | 0.4490 |
| 210-DS | 0.0000 | 0.0000 | 0.0000 | 0.0000 | 0.2812 | 0.0469 | 0.1095 | 0.0000 | 0.2812 | 2.3355 | 0.0001 | 0.0000 | 0.0781 | 0.0000 | 0.0000 | 0.0000 | 0.0000 |
| 211-DS | 0.0156 | 0.0164 | 0.0190 | 0.0231 | 0.0441 | 0.0228 | 0.0101 | 0.0068 | 0.0284 | 0.4441 | 0.0213 | 0.0202 | 0.0072 | 0.0156 | 0.0239 | 0.0186 | 0.0028 |
| 212-DS | 0.0000 | 0.0473 | 0.2136 | 0.3260 | 0.3371 | 0.1900 | 0.1378 | 0.2787 | 0.3371 | 0.7251 | 0.0190 | 0.0000 | 0.1177 | 0.0000 | 0.3371 | 0.1900 | 0.1378 |
| 213-DS | 0.0000 | 0.0000 | 0.0857 | 0.1275 | 0.2155 | 0.0817 | 0.0827 | 0.1275 | 0.2155 | 1.0117 | 0.0025 | 0.0000 | 0.0683 | 0.0000 | 0.2155 | 0.0817 | 0.0827 |
| 214-DS | 0.0264 | 0.0773 | 0.3378 | 0.6400 | 0.9412 | 0.3777 | 0.3179 | 0.5627 | 0.9147 | 0.8418 | 0.2214 | 0.1050 | 0.2629 | 0.0264 | 0.9412 | 0.3777 | 0.3179 |
| 215-DS | 0.0000 | 0.1685 | 0.6921 | 0.8474 | 1.0000 | 0.5734 | 0.3749 | 0.6789 | 1.0000 | 0.6538 | 0.1833 | 0.0001 | 0.3205 | 0.0000 | 1.0000 | 0.5734 | 0.3749 |
| 216-DS | 0.0000 | 0.1339 | 0.1464 | 0.3257 | 0.4667 | 0.1923 | 0.1408 | 0.1918 | 0.4667 | 0.7323 | 0.0394 | 0.0001 | 0.1129 | 0.0000 | 0.4667 | 0.1923 | 0.1408 |
| 217-DS | 0.0000 | 0.0450 | 0.1110 | 0.8220 | 0.9872 | 0.3501 | 0.4212 | 0.7769 | 0.9872 | 1.2029 | 0.0218 | 0.0000 | 0.3696 | 0.0000 | 0.9872 | 0.3501 | 0.4212 |
| 218-DS | 0.4355 | 0.5760 | 0.6019 | 0.6423 | 0.6857 | 0.5903 | 0.0812 | 0.0662 | 0.2502 | 0.1375 | 0.5846 | 0.5783 | 0.0567 | 0.5745 | 0.6857 | 0.6211 | 0.0412 |
| 219-DS | 0.0000 | 0.0000 | 0.1430 | 0.2719 | 0.7419 | 0.1909 | 0.2263 | 0.2719 | 0.7419 | 1.1852 | 0.0079 | 0.0000 | 0.1652 | 0.0000 | 0.4694 | 0.1408 | 0.1523 |
| 220-DS | 0.0000 | 0.0000 | 0.0420 | 0.2252 | 0.4828 | 0.1245 | 0.1554 | 0.2252 | 0.4828 | 1.2490 | 0.0052 | 0.0000 | 0.1278 | 0.0000 | 0.4828 | 0.1245 | 0.1554 |
| 221-DS | 0.2587 | 0.3650 | 0.9471 | 0.9817 | 1.0000 | 0.7509 | 0.3205 | 0.6167 | 0.7413 | 0.4269 | 0.6659 | 0.5695 | 0.2874 | 0.2587 | 1.0000 | 0.7509 | 0.3205 |
| 222-DS | 0.0000 | 0.0000 | 0.0000 | 0.2132 | 0.4658 | 0.1107 | 0.1666 | 0.2132 | 0.4658 | 1.5050 | 0.0006 | 0.0000 | 0.1362 | 0.0000 | 0.4658 | 0.1107 | 0.1666 |
| 223-DS | 0.0000 | 0.0000 | 0.0690 | 0.1547 | 0.2034 | 0.0776 | 0.0786 | 0.1547 | 0.2034 | 1.0133 | 0.0024 | 0.0000 | 0.0675 | 0.0000 | 0.2034 | 0.0776 | 0.0786 |
| 224-DS | 0.0000 | 0.0000 | 0.0000 | 0.0000 | 0.7006 | 0.0584 | 0.2022 | 0.0000 | 0.7006 | 3.4641 | 0.0000 | 0.0000 | 0.1070 | 0.0000 | 0.0000 | 0.0000 | 0.0000 |
| 225-DS | 0.0000 | 0.3306 | 0.6126 | 0.6538 | 0.7204 | 0.5096 | 0.2202 | 0.3232 | 0.7204 | 0.4320 | 0.2144 | 0.0001 | 0.1809 | 0.0000 | 0.7204 | 0.5096 | 0.2202 |

| Topic | Statistics for Precision at the 60% interpolated recall level | | | | | | | | | | | | | | | | |
|--------|---|--------|--------|--------|--------|--------|--------|--------|--------|--------|--------|--------|--------|--------|--------|--------|--------|
| | Min | 1st Q | 2nd Q | 3rd Q | Max | Mean | Std | IQR | Range | C.Var | Geom. | Harm. | MAD | LOT | UOT | MNO | SNO |
| 201-DS | 0.0000 | 0.0000 | 0.0564 | 0.0789 | 0.1762 | 0.0519 | 0.0556 | 0.0789 | 0.1762 | 1.0712 | 0.0019 | 0.0000 | 0.0432 | 0.0000 | 0.1762 | 0.0519 | 0.0556 |
| 202-DS | 0.0604 | 0.0833 | 0.1181 | 0.1498 | 0.2410 | 0.1238 | 0.0523 | 0.0664 | 0.1805 | 0.4223 | 0.1147 | 0.1067 | 0.0395 | 0.0604 | 0.2410 | 0.1238 | 0.0523 |
| 203-DS | 0.0649 | 0.1399 | 0.2012 | 0.2448 | 0.2834 | 0.1891 | 0.0714 | 0.1049 | 0.2185 | 0.3774 | 0.1736 | 0.1550 | 0.0591 | 0.0649 | 0.2834 | 0.1891 | 0.0714 |
| 204-DS | 0.0000 | 0.0076 | 0.0134 | 0.0443 | 0.0617 | 0.0233 | 0.0217 | 0.0367 | 0.0617 | 0.9325 | 0.0096 | 0.0001 | 0.0186 | 0.0000 | 0.0617 | 0.0233 | 0.0217 |
| 205-DS | 0.0550 | 0.0742 | 0.0962 | 0.1166 | 0.1594 | 0.0991 | 0.0295 | 0.0424 | 0.1044 | 0.2980 | 0.0952 | 0.0914 | 0.0221 | 0.0550 | 0.1594 | 0.0991 | 0.0295 |
| 206-DS | 0.0000 | 0.0000 | 0.0000 | 0.0000 | 0.0432 | 0.0036 | 0.0125 | 0.0000 | 0.0432 | 3.4641 | 0.0000 | 0.0000 | 0.0066 | 0.0000 | 0.0000 | 0.0000 | 0.0000 |
| 207-DS | 0.0000 | 0.0000 | 0.0654 | 0.2438 | 0.2841 | 0.1055 | 0.1188 | 0.2438 | 0.2841 | 1.1261 | 0.0027 | 0.0000 | 0.1026 | 0.0000 | 0.2841 | 0.1055 | 0.1188 |
| 208-DS | 0.0000 | 0.0000 | 0.1620 | 0.5572 | 0.6279 | 0.2422 | 0.2618 | 0.5572 | 0.6279 | 1.0812 | 0.0089 | 0.0000 | 0.2262 | 0.0000 | 0.6279 | 0.2422 | 0.2618 |
| 209-DS | 0.0325 | 0.0483 | 0.1067 | 1.0000 | 1.0000 | 0.3895 | 0.4545 | 0.9517 | 0.9675 | 1.1669 | 0.1629 | 0.0802 | 0.4070 | 0.0325 | 1.0000 | 0.3895 | 0.4545 |
| 210-DS | 0.0000 | 0.0000 | 0.0000 | 0.0000 | 0.2211 | 0.0368 | 0.0861 | 0.0000 | 0.2211 | 2.3355 | 0.0001 | 0.0000 | 0.0614 | 0.0000 | 0.0000 | 0.0000 | 0.0000 |
| 211-DS | 0.0000 | 0.0141 | 0.0170 | 0.0204 | 0.0241 | 0.0163 | 0.0063 | 0.0063 | 0.0241 | 0.3840 | 0.0094 | 0.0001 | 0.0042 | 0.0133 | 0.0241 | 0.0178 | 0.0038 |
| 212-DS | 0.0000 | 0.0473 | 0.1732 | 0.2626 | 0.3064 | 0.1577 | 0.1163 | 0.2154 | 0.3064 | 0.7374 | 0.0165 | 0.0000 | 0.0992 | 0.0000 | 0.3064 | 0.1577 | 0.1163 |
| 213-DS | 0.0000 | 0.0000 | 0.0000 | 0.1056 | 0.1601 | 0.0493 | 0.0661 | 0.1056 | 0.1601 | 1.3399 | 0.0005 | 0.0000 | 0.0575 | 0.0000 | 0.1601 | 0.0493 | 0.0661 |
| 214-DS | 0.0203 | 0.0722 | 0.2487 | 0.5594 | 0.8400 | 0.3193 | 0.2740 | 0.4873 | 0.8197 | 0.8581 | 0.1863 | 0.0878 | 0.2339 | 0.0203 | 0.8400 | 0.3193 | 0.2740 |
| 215-DS | 0.0000 | 0.1093 | 0.5714 | 0.6772 | 1.0000 | 0.4828 | 0.3539 | 0.5679 | 1.0000 | 0.7330 | 0.1450 | 0.0001 | 0.2820 | 0.0000 | 1.0000 | 0.4828 | 0.3539 |
| 216-DS | 0.0000 | 0.1158 | 0.1324 | 0.3057 | 0.3810 | 0.1717 | 0.1243 | 0.1900 | 0.3810 | 0.7241 | 0.0358 | 0.0001 | 0.1022 | 0.0000 | 0.3810 | 0.1717 | 0.1243 |
| 217-DS | 0.0000 | 0.0000 | 0.0982 | 0.7117 | 0.9787 | 0.3103 | 0.4196 | 0.7117 | 0.9787 | 1.3521 | 0.0045 | 0.0000 | 0.3566 | 0.0000 | 0.9787 | 0.3103 | 0.4196 |
| 218-DS | 0.4056 | 0.4784 | 0.5254 | 0.5655 | 0.5730 | 0.5125 | 0.0584 | 0.0871 | 0.1673 | 0.1140 | 0.5092 | 0.5057 | 0.0459 | 0.4056 | 0.5730 | 0.5125 | 0.0584 |
| 219-DS | 0.0000 | 0.0000 | 0.1022 | 0.2421 | 0.6750 | 0.1578 | 0.2084 | 0.2421 | 0.6750 | 1.3206 | 0.0033 | 0.0000 | 0.1556 | 0.0000 | 0.4058 | 0.1108 | 0.1364 |
| 220-DS | 0.0000 | 0.0000 | 0.0300 | 0.1943 | 0.3333 | 0.0965 | 0.1242 | 0.1943 | 0.3333 | 1.2861 | 0.0023 | 0.0000 | 0.1048 | 0.0000 | 0.3333 | 0.0965 | 0.1242 |
| 221-DS | 0.2345 | 0.3442 | 0.8864 | 0.9441 | 0.9675 | 0.7096 | 0.3085 | 0.5999 | 0.7330 | 0.4347 | 0.6258 | 0.5308 | 0.2751 | 0.2345 | 0.9675 | 0.7096 | 0.3085 |
| 222-DS | 0.0000 | 0.0000 | 0.0000 | 0.1756 | 0.3828 | 0.0827 | 0.1344 | 0.1756 | 0.3828 | 1.6240 | 0.0003 | 0.0000 | 0.1103 | 0.0000 | 0.3828 | 0.0827 | 0.1344 |
| 223-DS | 0.0000 | 0.0000 | 0.0268 | 0.0652 | 0.1452 | 0.0408 | 0.0489 | 0.0652 | 0.1452 | 1.1979 | 0.0009 | 0.0000 | 0.0408 | 0.0000 | 0.1452 | 0.0408 | 0.0489 |
| 224-DS | 0.0000 | 0.0000 | 0.0000 | 0.0000 | 0.6618 | 0.0552 | 0.1911 | 0.0000 | 0.6618 | 3.4641 | 0.0000 | 0.0000 | 0.1011 | 0.0000 | 0.0000 | 0.0000 | 0.0000 |
| 225-DS | 0.0000 | 0.2738 | 0.5504 | 0.5731 | 0.6406 | 0.4503 | 0.1990 | 0.2993 | 0.6406 | 0.4419 | 0.1904 | 0.0001 | 0.1661 | 0.0000 | 0.6406 | 0.4503 | 0.1990 |

| Topic | Statistics for Precision at the 70% interpolated recall level | | | | | | | | | | | | | | | | |
|--------|---|--------|--------|--------|--------|--------|--------|--------|--------|--------|--------|--------|--------|--------|--------|--------|--------|
| | Min | 1st Q | 2nd Q | 3rd Q | Max | Mean | Std | IQR | Range | C.Var | Geom. | Harm. | MAD | LOT | UOT | MNO | SNO |
| 201-DS | 0.0000 | 0.0000 | 0.0000 | 0.0628 | 0.1485 | 0.0295 | 0.0487 | 0.0628 | 0.1485 | 1.6478 | 0.0002 | 0.0000 | 0.0394 | 0.0000 | 0.1485 | 0.0295 | 0.0487 |
| 202-DS | 0.0573 | 0.0707 | 0.0941 | 0.1130 | 0.1263 | 0.0928 | 0.0231 | 0.0422 | 0.0690 | 0.2490 | 0.0900 | 0.0871 | 0.0193 | 0.0573 | 0.1263 | 0.0928 | 0.0231 |
| 203-DS | 0.0626 | 0.1207 | 0.1573 | 0.1846 | 0.2145 | 0.1496 | 0.0496 | 0.0639 | 0.1519 | 0.3318 | 0.1405 | 0.1297 | 0.0399 | 0.0626 | 0.2145 | 0.1496 | 0.0496 |
| 204-DS | 0.0000 | 0.0076 | 0.0134 | 0.0443 | 0.0617 | 0.0233 | 0.0217 | 0.0367 | 0.0617 | 0.9325 | 0.0096 | 0.0001 | 0.0186 | 0.0000 | 0.0617 | 0.0233 | 0.0217 |
| 205-DS | 0.0354 | 0.0695 | 0.0909 | 0.1022 | 0.1182 | 0.0856 | 0.0233 | 0.0326 | 0.0828 | 0.2719 | 0.0820 | 0.0774 | 0.0181 | 0.0354 | 0.1182 | 0.0856 | 0.0233 |
| 206-DS | 0.0000 | 0.0000 | 0.0000 | 0.0000 | 0.0000 | 0.0000 | 0.0000 | 0.0000 | 0.0000 | N/D | 0.0000 | 0.0000 | 0.0000 | 0.0000 | 0.0000 | 0.0000 | 0.0000 |
| 207-DS | 0.0000 | 0.0000 | 0.0351 | 0.1940 | 0.2266 | 0.0812 | 0.0963 | 0.1940 | 0.2266 | 1.1855 | 0.0012 | 0.0000 | 0.0831 | 0.0000 | 0.2266 | 0.0812 | 0.0963 |
| 208-DS | 0.0000 | 0.0000 | 0.1199 | 0.1663 | 0.4714 | 0.1364 | 0.1683 | 0.1663 | 0.4714 | 1.2339 | 0.0032 | 0.0000 | 0.1193 | 0.0000 | 0.1833 | 0.0708 | 0.0770 |
| 209-DS | 0.0258 | 0.0401 | 0.0901 | 0.9512 | 0.9545 | 0.3679 | 0.4354 | 0.9111 | 0.9287 | 1.1832 | 0.1453 | 0.0677 | 0.3896 | 0.0258 | 0.9545 | 0.3679 | 0.4354 |
| 210-DS | 0.0000 | 0.0000 | 0.0000 | 0.0000 | 0.1849 | 0.0308 | 0.0720 | 0.0000 | 0.1849 | 2.3355 | 0.0001 | 0.0000 | 0.0514 | 0.0000 | 0.0000 | 0.0000 | 0.0000 |
| 211-DS | 0.0000 | 0.0000 | 0.0000 | 0.0079 | 0.0180 | 0.0042 | 0.0077 | 0.0079 | 0.0180 | 1.8125 | 0.0001 | 0.0000 | 0.0063 | 0.0000 | 0.0180 | 0.0042 | 0.0077 |
| 212-DS | 0.0000 | 0.0000 | 0.1378 | 0.1691 | 0.2704 | 0.1026 | 0.0968 | 0.1691 | 0.2704 | 0.9427 | 0.0030 | 0.0000 | 0.0855 | 0.0000 | 0.2704 | 0.1026 | 0.0968 |
| 213-DS | 0.0000 | 0.0000 | 0.0000 | 0.0703 | 0.1046 | 0.0292 | 0.0443 | 0.0703 | 0.1046 | 1.5191 | 0.0002 | 0.0000 | 0.0389 | 0.0000 | 0.1046 | 0.0292 | 0.0443 |
| 214-DS | 0.0000 | 0.0477 | 0.1703 | 0.3701 | 0.7742 | 0.2294 | 0.2325 | 0.3224 | 0.7742 | 1.0136 | 0.0374 | 0.0001 | 0.1785 | 0.0000 | 0.7742 | 0.2294 | 0.2325 |
| 215-DS | 0.0000 | 0.0991 | 0.3303 | 0.4679 | 0.6333 | 0.3092 | 0.2245 | 0.3688 | 0.6333 | 0.7261 | 0.0552 | 0.0001 | 0.1794 | 0.0000 | 0.6333 | 0.3092 | 0.2245 |
| 216-DS | 0.0000 | 0.1123 | 0.1277 | 0.2486 | 0.2959 | 0.1502 | 0.0979 | 0.1363 | 0.2959 | 0.6519 | 0.0330 | 0.0001 | 0.0769 | 0.0000 | 0.2959 | 0.1502 | 0.0979 |
| 217-DS | 0.0000 | 0.0000 | 0.0000 | 0.4667 | 0.6057 | 0.1787 | 0.2716 | 0.4667 | 0.6057 | 1.5195 | 0.0004 | 0.0000 | 0.2383 | 0.0000 | 0.6057 | 0.1787 | 0.2716 |
| 218-DS | 0.3393 | 0.3972 | 0.4488 | 0.4786 | 0.4786 | 0.4353 | 0.0497 | 0.0814 | 0.1393 | 0.1141 | 0.4325 | 0.4295 | 0.0411 | 0.3393 | 0.4786 | 0.4353 | 0.0497 |
| 219-DS | 0.0000 | 0.0000 | 0.0387 | 0.1484 | 0.6739 | 0.1211 | 0.2015 | 0.1484 | 0.6739 | 1.6644 | 0.0024 | 0.0000 | 0.1379 | 0.0000 | 0.3407 | 0.0708 | 0.1064 |
| 220-DS | 0.0000 | 0.0000 | 0.0116 | 0.0996 | 0.2676 | 0.0560 | 0.0811 | 0.0996 | 0.2676 | 1.4476 | 0.0009 | 0.0000 | 0.0615 | 0.0000 | 0.1152 | 0.0368 | 0.0484 |
| 221-DS | 0.2038 | 0.2955 | 0.7692 | 0.8818 | 0.8861 | 0.6383 | 0.2866 | 0.5863 | 0.6822 | 0.4489 | 0.5583 | 0.4688 | 0.2534 | 0.2038 | 0.8861 | 0.6383 | 0.2866 |
| 222-DS | 0.0000 | 0.0000 | 0.0000 | 0.0835 | 0.3481 | 0.0587 | 0.1142 | 0.0835 | 0.3481 | 1.9467 | 0.0001 | 0.0000 | 0.0880 | 0.0000 | 0.1888 | 0.0323 | 0.0721 |
| 223-DS | 0.0000 | 0.0000 | 0.0000 | 0.0263 | 0.0851 | 0.0159 | 0.0299 | 0.0263 | 0.0851 | 1.8756 | 0.0001 | 0.0000 | 0.0239 | 0.0000 | 0.0537 | 0.0097 | 0.0215 |
| 224-DS | 0.0000 | 0.0000 | 0.0000 | 0.0000 | 0.5483 | 0.0457 | 0.1583 | 0.0000 | 0.5483 | 3.4641 | 0.0000 | 0.0000 | 0.0838 | 0.0000 | 0.0000 | 0.0000 | 0.0000 |
| 225-DS | 0.0000 | 0.2191 | 0.5083 | 0.5361 | 0.5465 | 0.4022 | 0.1877 | 0.3170 | 0.5465 | 0.4666 | 0.1691 | 0.0001 | 0.1610 | 0.0000 | 0.5465 | 0.4022 | 0.1877 |

| Topic | Statistics for Precision at the 80% interpolated recall level | | | | | | | | | | | | | | | | |
|--------|---|--------|--------|--------|--------|--------|--------|--------|--------|--------|--------|--------|--------|--------|--------|--------|--------|
| | Min | 1st Q | 2nd Q | 3rd Q | Max | Mean | Std | IQR | Range | C.Var | Geom. | Harm. | MAD | LOT | UOT | MNO | SNO |
| 201-DS | 0.0000 | 0.0000 | 0.0000 | 0.0313 | 0.0765 | 0.0173 | 0.0314 | 0.0313 | 0.0765 | 1.8173 | 0.0001 | 0.0000 | 0.0259 | 0.0000 | 0.0765 | 0.0173 | 0.0314 |
| 202-DS | 0.0486 | 0.0664 | 0.0766 | 0.0892 | 0.1130 | 0.0772 | 0.0188 | 0.0228 | 0.0644 | 0.2435 | 0.0751 | 0.0729 | 0.0145 | 0.0486 | 0.1130 | 0.0772 | 0.0188 |
| 203-DS | 0.0000 | 0.0791 | 0.1147 | 0.1232 | 0.1469 | 0.0953 | 0.0491 | 0.0441 | 0.1469 | 0.5154 | 0.0237 | 0.0001 | 0.0372 | 0.0769 | 0.1469 | 0.1144 | 0.0230 |
| 204-DS | 0.0000 | 0.0000 | 0.0095 | 0.0343 | 0.0414 | 0.0161 | 0.0169 | 0.0343 | 0.0414 | 1.0516 | 0.0016 | 0.0000 | 0.0145 | 0.0000 | 0.0414 | 0.0161 | 0.0169 |
| 205-DS | 0.0238 | 0.0641 | 0.0834 | 0.0923 | 0.1026 | 0.0747 | 0.0255 | 0.0283 | 0.0788 | 0.3417 | 0.0687 | 0.0603 | 0.0198 | 0.0238 | 0.1026 | 0.0747 | 0.0255 |
| 206-DS | 0.0000 | 0.0000 | 0.0000 | 0.0000 | 0.0000 | 0.0000 | 0.0000 | 0.0000 | 0.0000 | N/D | 0.0000 | 0.0000 | 0.0000 | 0.0000 | 0.0000 | 0.0000 | 0.0000 |
| 207-DS | 0.0000 | 0.0000 | 0.0000 | 0.1192 | 0.1493 | 0.0500 | 0.0648 | 0.1192 | 0.1493 | 1.2957 | 0.0005 | 0.0000 | 0.0583 | 0.0000 | 0.1493 | 0.0500 | 0.0648 |
| 208-DS | 0.0000 | 0.0000 | 0.0920 | 0.1275 | 0.4390 | 0.1173 | 0.1585 | 0.1275 | 0.4390 | 1.3515 | 0.0028 | 0.0000 | 0.1134 | 0.0000 | 0.1593 | 0.0535 | 0.0597 |
| 209-DS | 0.0226 | 0.0320 | 0.0813 | 0.9130 | 0.9545 | 0.3526 | 0.4253 | 0.8811 | 0.9319 | 1.2062 | 0.1297 | 0.0583 | 0.3806 | 0.0226 | 0.9545 | 0.3526 | 0.4253 |
| 210-DS | 0.0000 | 0.0000 | 0.0000 | 0.0000 | 0.1326 | 0.0221 | 0.0516 | 0.0000 | 0.1326 | 2.3355 | 0.0000 | 0.0000 | 0.0368 | 0.0000 | 0.0000 | 0.0000 | 0.0000 |
| 211-DS | 0.0000 | 0.0000 | 0.0000 | 0.0000 | 0.0000 | 0.0000 | 0.0000 | 0.0000 | 0.0000 | N/D | 0.0000 | 0.0000 | 0.0000 | 0.0000 | 0.0000 | 0.0000 | 0.0000 |
| 212-DS | 0.0000 | 0.0000 | 0.0499 | 0.1097 | 0.2152 | 0.0622 | 0.0716 | 0.1097 | 0.2152 | 1.1517 | 0.0011 | 0.0000 | 0.0622 | 0.0000 | 0.2152 | 0.0622 | 0.0716 |
| 213-DS | 0.0000 | 0.0000 | 0.0000 | 0.0000 | 0.0000 | 0.0000 | 0.0000 | 0.0000 | 0.0000 | N/D | 0.0000 | 0.0000 | 0.0000 | 0.0000 | 0.0000 | 0.0000 | 0.0000 |
| 214-DS | 0.0000 | 0.0368 | 0.1125 | 0.1874 | 0.2203 | 0.1096 | 0.0846 | 0.1506 | 0.2203 | 0.7718 | 0.0228 | 0.0001 | 0.0774 | 0.0000 | 0.2203 | 0.1096 | 0.0846 |
| 215-DS | 0.0000 | 0.0494 | 0.2360 | 0.3334 | 0.3889 | 0.2050 | 0.1582 | 0.2840 | 0.3889 | 0.7719 | 0.0371 | 0.0001 | 0.1451 | 0.0000 | 0.3889 | 0.2050 | 0.1582 |
| 216-DS | 0.0000 | 0.0822 | 0.1112 | 0.2307 | 0.2689 | 0.1335 | 0.0960 | 0.1485 | 0.2689 | 0.7192 | 0.0290 | 0.0001 | 0.0776 | 0.0000 | 0.2689 | 0.1335 | 0.0960 |
| 217-DS | 0.0000 | 0.0000 | 0.0000 | 0.2466 | 0.2711 | 0.0863 | 0.1278 | 0.2466 | 0.2711 | 1.4814 | 0.0003 | 0.0000 | 0.1151 | 0.0000 | 0.2711 | 0.0863 | 0.1278 |
| 218-DS | 0.0000 | 0.1735 | 0.3575 | 0.3819 | 0.4045 | 0.2789 | 0.1693 | 0.2084 | 0.4045 | 0.6070 | 0.0267 | 0.0000 | 0.1395 | 0.0000 | 0.4045 | 0.2789 | 0.1693 |
| 219-DS | 0.0000 | 0.0000 | 0.0000 | 0.0712 | 0.5211 | 0.0763 | 0.1583 | 0.0712 | 0.5211 | 2.0747 | 0.0003 | 0.0000 | 0.1043 | 0.0000 | 0.0818 | 0.0142 | 0.0304 |
| 220-DS | 0.0000 | 0.0000 | 0.0000 | 0.0591 | 0.2444 | 0.0421 | 0.0718 | 0.0591 | 0.2444 | 1.7069 | 0.0004 | 0.0000 | 0.0491 | 0.0000 | 0.0944 | 0.0237 | 0.0347 |
| 221-DS | 0.1849 | 0.2496 | 0.6447 | 0.7670 | 0.8196 | 0.5477 | 0.2551 | 0.5174 | 0.6347 | 0.4658 | 0.4771 | 0.4010 | 0.2207 | 0.1849 | 0.8196 | 0.5477 | 0.2551 |
| 222-DS | 0.0000 | 0.0000 | 0.0000 | 0.0551 | 0.2801 | 0.0467 | 0.0921 | 0.0551 | 0.2801 | 1.9728 | 0.0001 | 0.0000 | 0.0701 | 0.0000 | 0.1102 | 0.0110 | 0.0348 |
| 223-DS | 0.0000 | 0.0000 | 0.0000 | 0.0000 | 0.0625 | 0.0052 | 0.0180 | 0.0000 | 0.0625 | 3.4641 | 0.0000 | 0.0000 | 0.0095 | 0.0000 | 0.0000 | 0.0000 | 0.0000 |
| 224-DS | 0.0000 | 0.0000 | 0.0000 | 0.0000 | 0.4461 | 0.0372 | 0.1288 | 0.0000 | 0.4461 | 3.4641 | 0.0000 | 0.0000 | 0.0682 | 0.0000 | 0.0000 | 0.0000 | 0.0000 |
| 225-DS | 0.0000 | 0.1769 | 0.4162 | 0.4454 | 0.4655 | 0.3264 | 0.1617 | 0.2685 | 0.4655 | 0.4955 | 0.1367 | 0.0001 | 0.1393 | 0.0000 | 0.4655 | 0.3264 | 0.1617 |

| Topic | Statistics for Precision at the 90% interpolated recall level | | | | | | | | | | | | | | | | |
|--------|---|--------|--------|--------|--------|--------|--------|--------|--------|--------|--------|--------|--------|--------|--------|--------|--------|
| | Min | 1st Q | 2nd Q | 3rd Q | Max | Mean | Std | IQR | Range | C.Var | Geom. | Harm. | MAD | LOT | UOT | MNO | SNO |
| 201-DS | 0.0000 | 0.0000 | 0.0000 | 0.0000 | 0.0000 | 0.0000 | 0.0000 | 0.0000 | 0.0000 | N/D | 0.0000 | 0.0000 | 0.0000 | 0.0000 | 0.0000 | 0.0000 | 0.0000 |
| 202-DS | 0.0000 | 0.0518 | 0.0617 | 0.0818 | 0.0946 | 0.0622 | 0.0258 | 0.0300 | 0.0946 | 0.4140 | 0.0317 | 0.0001 | 0.0174 | 0.0450 | 0.0946 | 0.0679 | 0.0175 |
| 203-DS | 0.0000 | 0.0000 | 0.0000 | 0.0895 | 0.1121 | 0.0403 | 0.0504 | 0.0895 | 0.1121 | 1.2527 | 0.0005 | 0.0000 | 0.0470 | 0.0000 | 0.1121 | 0.0403 | 0.0504 |
| 204-DS | 0.0000 | 0.0000 | 0.0000 | 0.0180 | 0.0393 | 0.0101 | 0.0148 | 0.0180 | 0.0393 | 1.4648 | 0.0002 | 0.0000 | 0.0119 | 0.0000 | 0.0393 | 0.0101 | 0.0148 |
| 205-DS | 0.0000 | 0.0088 | 0.0419 | 0.0599 | 0.0904 | 0.0391 | 0.0301 | 0.0512 | 0.0904 | 0.7700 | 0.0057 | 0.0000 | 0.0242 | 0.0000 | 0.0904 | 0.0391 | 0.0301 |
| 206-DS | 0.0000 | 0.0000 | 0.0000 | 0.0000 | 0.0000 | 0.0000 | 0.0000 | 0.0000 | 0.0000 | N/D | 0.0000 | 0.0000 | 0.0000 | 0.0000 | 0.0000 | 0.0000 | 0.0000 |
| 207-DS | 0.0000 | 0.0000 | 0.0000 | 0.0000 | 0.0878 | 0.0140 | 0.0327 | 0.0000 | 0.0878 | 2.3384 | 0.0000 | 0.0000 | 0.0233 | 0.0000 | 0.0000 | 0.0000 | 0.0000 |
| 208-DS | 0.0000 | 0.0000 | 0.0423 | 0.0499 | 0.1990 | 0.0460 | 0.0605 | 0.0499 | 0.1990 | 1.3166 | 0.0017 | 0.0000 | 0.0402 | 0.0000 | 0.1246 | 0.0321 | 0.0384 |
| 209-DS | 0.0000 | 0.0143 | 0.0714 | 0.8929 | 0.8929 | 0.3244 | 0.4215 | 0.8786 | 0.8929 | 1.2992 | 0.0160 | 0.0000 | 0.3790 | 0.0000 | 0.8929 | 0.3244 | 0.4215 |
| 210-DS | 0.0000 | 0.0000 | 0.0000 | 0.0000 | 0.0000 | 0.0000 | 0.0000 | 0.0000 | 0.0000 | N/D | 0.0000 | 0.0000 | 0.0000 | 0.0000 | 0.0000 | 0.0000 | 0.0000 |
| 211-DS | 0.0000 | 0.0000 | 0.0000 | 0.0000 | 0.0000 | 0.0000 | 0.0000 | 0.0000 | 0.0000 | N/D | 0.0000 | 0.0000 | 0.0000 | 0.0000 | 0.0000 | 0.0000 | 0.0000 |
| 212-DS | 0.0000 | 0.0000 | 0.0000 | 0.0000 | 0.0000 | 0.0000 | 0.0000 | 0.0000 | 0.0000 | N/D | 0.0000 | 0.0000 | 0.0000 | 0.0000 | 0.0000 | 0.0000 | 0.0000 |
| 213-DS | 0.0000 | 0.0000 | 0.0000 | 0.0000 | 0.0000 | 0.0000 | 0.0000 | 0.0000 | 0.0000 | N/D | 0.0000 | 0.0000 | 0.0000 | 0.0000 | 0.0000 | 0.0000 | 0.0000 |
| 214-DS | 0.0000 | 0.0000 | 0.0425 | 0.1030 | 0.1436 | 0.0533 | 0.0573 | 0.1030 | 0.1436 | 1.0742 | 0.0019 | 0.0000 | 0.0483 | 0.0000 | 0.1436 | 0.0533 | 0.0573 |
| 215-DS | 0.0000 | 0.0000 | 0.0289 | 0.1326 | 0.2034 | 0.0649 | 0.0802 | 0.1326 | 0.2034 | 1.2345 | 0.0011 | 0.0000 | 0.0673 | 0.0000 | 0.2034 | 0.0649 | 0.0802 |
| 216-DS | 0.0000 | 0.0571 | 0.0697 | 0.1051 | 0.1139 | 0.0692 | 0.0387 | 0.0480 | 0.1139 | 0.5589 | 0.0179 | 0.0001 | 0.0275 | 0.0000 | 0.1139 | 0.0692 | 0.0387 |
| 217-DS | 0.0000 | 0.0000 | 0.0000 | 0.0000 | 0.0000 | 0.0000 | 0.0000 | 0.0000 | 0.0000 | N/D | 0.0000 | 0.0000 | 0.0000 | 0.0000 | 0.0000 | 0.0000 | 0.0000 |
| 218-DS | 0.0000 | 0.0000 | 0.0000 | 0.0000 | 0.0000 | 0.0000 | 0.0000 | 0.0000 | 0.0000 | N/D | 0.0000 | 0.0000 | 0.0000 | 0.0000 | 0.0000 | 0.0000 | 0.0000 |
| 219-DS | 0.0000 | 0.0000 | 0.0000 | 0.0209 | 0.4382 | 0.0595 | 0.1368 | 0.0209 | 0.4382 | 2.3006 | 0.0001 | 0.0000 | 0.0921 | 0.0000 | 0.0418 | 0.0042 | 0.0132 |
| 220-DS | 0.0000 | 0.0000 | 0.0000 | 0.0349 | 0.0562 | 0.0146 | 0.0224 | 0.0349 | 0.0562 | 1.5331 | 0.0002 | 0.0000 | 0.0195 | 0.0000 | 0.0562 | 0.0146 | 0.0224 |
| 221-DS | 0.0000 | 0.1900 | 0.4954 | 0.5908 | 0.7131 | 0.3984 | 0.2497 | 0.4008 | 0.7131 | 0.6269 | 0.0735 | 0.0001 | 0.2137 | 0.0000 | 0.7131 | 0.3984 | 0.2497 |
| 222-DS | 0.0000 | 0.0000 | 0.0000 | 0.0000 | 0.2230 | 0.0301 | 0.0726 | 0.0000 | 0.2230 | 2.4108 | 0.0001 | 0.0000 | 0.0502 | 0.0000 | 0.0000 | 0.0000 | 0.0000 |
| 223-DS | 0.0000 | 0.0000 | 0.0000 | 0.0000 | 0.0000 | 0.0000 | 0.0000 | 0.0000 | 0.0000 | N/D | 0.0000 | 0.0000 | 0.0000 | 0.0000 | 0.0000 | 0.0000 | 0.0000 |
| 224-DS | 0.0000 | 0.0000 | 0.0000 | 0.0000 | 0.2525 | 0.0210 | 0.0729 | 0.0000 | 0.2525 | 3.4641 | 0.0000 | 0.0000 | 0.0386 | 0.0000 | 0.0000 | 0.0000 | 0.0000 |
| 225-DS | 0.0000 | 0.0000 | 0.3501 | 0.3888 | 0.3993 | 0.2464 | 0.1837 | 0.3888 | 0.3993 | 0.7456 | 0.0111 | 0.0000 | 0.1643 | 0.0000 | 0.3993 | 0.2464 | 0.1837 |

| Statistics for Precision at the 100% interpolated recall level | | | | | | | | | | | | | | | | | |
|--|--------|--------|--------|--------|--------|--------|--------|--------|--------|--------|--------|--------|--------|--------|--------|--------|--------|
| Topic | Min | 1st Q | 2nd Q | 3rd Q | Max | Mean | Std | IQR | Range | C.Var | Geom. | Harm. | MAD | LOT | UOT | MNO | SNO |
| 201-DS | 0.0000 | 0.0000 | 0.0000 | 0.0000 | 0.0000 | 0.0000 | 0.0000 | 0.0000 | 0.0000 | N/D | 0.0000 | 0.0000 | 0.0000 | 0.0000 | 0.0000 | 0.0000 | 0.0000 |
| 202-DS | 0.0000 | 0.0174 | 0.0439 | 0.0565 | 0.0755 | 0.0384 | 0.0260 | 0.0391 | 0.0755 | 0.6760 | 0.0059 | 0.0000 | 0.0198 | 0.0000 | 0.0755 | 0.0384 | 0.0260 |
| 203-DS | 0.0000 | 0.0000 | 0.0000 | 0.0000 | 0.0000 | 0.0000 | 0.0000 | 0.0000 | 0.0000 | N/D | 0.0000 | 0.0000 | 0.0000 | 0.0000 | 0.0000 | 0.0000 | 0.0000 |
| 204-DS | 0.0000 | 0.0000 | 0.0000 | 0.0180 | 0.0393 | 0.0101 | 0.0148 | 0.0180 | 0.0393 | 1.4648 | 0.0002 | 0.0000 | 0.0119 | 0.0000 | 0.0393 | 0.0101 | 0.0148 |
| 205-DS | 0.0000 | 0.0000 | 0.0386 | 0.0531 | 0.0783 | 0.0334 | 0.0277 | 0.0531 | 0.0783 | 0.8277 | 0.0028 | 0.0000 | 0.0230 | 0.0000 | 0.0783 | 0.0334 | 0.0277 |
| 206-DS | 0.0000 | 0.0000 | 0.0000 | 0.0000 | 0.0000 | 0.0000 | 0.0000 | 0.0000 | 0.0000 | N/D | 0.0000 | 0.0000 | 0.0000 | 0.0000 | 0.0000 | 0.0000 | 0.0000 |
| 207-DS | 0.0000 | 0.0000 | 0.0000 | 0.0000 | 0.0000 | 0.0000 | 0.0000 | 0.0000 | 0.0000 | N/D | 0.0000 | 0.0000 | 0.0000 | 0.0000 | 0.0000 | 0.0000 | 0.0000 |
| 208-DS | 0.0000 | 0.0000 | 0.0000 | 0.0000 | 0.0468 | 0.0039 | 0.0135 | 0.0000 | 0.0468 | 3.4641 | 0.0000 | 0.0000 | 0.0071 | 0.0000 | 0.0000 | 0.0000 | 0.0000 |
| 209-DS | 0.0000 | 0.0000 | 0.0458 | 0.4141 | 0.5306 | 0.1720 | 0.2273 | 0.4141 | 0.5306 | 1.3219 | 0.0058 | 0.0000 | 0.2002 | 0.0000 | 0.5306 | 0.1720 | 0.2273 |
| 210-DS | 0.0000 | 0.0000 | 0.0000 | 0.0000 | 0.0000 | 0.0000 | 0.0000 | 0.0000 | 0.0000 | N/D | 0.0000 | 0.0000 | 0.0000 | 0.0000 | 0.0000 | 0.0000 | 0.0000 |
| 211-DS | 0.0000 | 0.0000 | 0.0000 | 0.0000 | 0.0000 | 0.0000 | 0.0000 | 0.0000 | 0.0000 | N/D | 0.0000 | 0.0000 | 0.0000 | 0.0000 | 0.0000 | 0.0000 | 0.0000 |
| 212-DS | 0.0000 | 0.0000 | 0.0000 | 0.0000 | 0.0000 | 0.0000 | 0.0000 | 0.0000 | 0.0000 | N/D | 0.0000 | 0.0000 | 0.0000 | 0.0000 | 0.0000 | 0.0000 | 0.0000 |
| 213-DS | 0.0000 | 0.0000 | 0.0000 | 0.0000 | 0.0000 | 0.0000 | 0.0000 | 0.0000 | 0.0000 | N/D | 0.0000 | 0.0000 | 0.0000 | 0.0000 | 0.0000 | 0.0000 | 0.0000 |
| 214-DS | 0.0000 | 0.0000 | 0.0000 | 0.0000 | 0.0344 | 0.0029 | 0.0099 | 0.0000 | 0.0344 | 3.4641 | 0.0000 | 0.0000 | 0.0053 | 0.0000 | 0.0000 | 0.0000 | 0.0000 |
| 215-DS | 0.0000 | 0.0000 | 0.0240 | 0.0789 | 0.1520 | 0.0460 | 0.0573 | 0.0789 | 0.1520 | 1.2458 | 0.0009 | 0.0000 | 0.0460 | 0.0000 | 0.1520 | 0.0460 | 0.0573 |
| 216-DS | 0.0000 | 0.0000 | 0.0000 | 0.0000 | 0.0000 | 0.0000 | 0.0000 | 0.0000 | 0.0000 | N/D | 0.0000 | 0.0000 | 0.0000 | 0.0000 | 0.0000 | 0.0000 | 0.0000 |
| 217-DS | 0.0000 | 0.0000 | 0.0000 | 0.0000 | 0.0000 | 0.0000 | 0.0000 | 0.0000 | 0.0000 | N/D | 0.0000 | 0.0000 | 0.0000 | 0.0000 | 0.0000 | 0.0000 | 0.0000 |
| 218-DS | 0.0000 | 0.0000 | 0.0000 | 0.0000 | 0.0000 | 0.0000 | 0.0000 | 0.0000 | 0.0000 | N/D | 0.0000 | 0.0000 | 0.0000 | 0.0000 | 0.0000 | 0.0000 | 0.0000 |
| 219-DS | 0.0000 | 0.0000 | 0.0000 | 0.0000 | 0.0000 | 0.0000 | 0.0000 | 0.0000 | 0.0000 | N/D | 0.0000 | 0.0000 | 0.0000 | 0.0000 | 0.0000 | 0.0000 | 0.0000 |
| 220-DS | 0.0000 | 0.0000 | 0.0000 | 0.0000 | 0.0328 | 0.0027 | 0.0095 | 0.0000 | 0.0328 | 3.4641 | 0.0000 | 0.0000 | 0.0050 | 0.0000 | 0.0000 | 0.0000 | 0.0000 |
| 221-DS | 0.0000 | 0.0000 | 0.0000 | 0.0000 | 0.0000 | 0.0000 | 0.0000 | 0.0000 | 0.0000 | N/D | 0.0000 | 0.0000 | 0.0000 | 0.0000 | 0.0000 | 0.0000 | 0.0000 |
| 222-DS | 0.0000 | 0.0000 | 0.0000 | 0.0000 | 0.0000 | 0.0000 | 0.0000 | 0.0000 | 0.0000 | N/D | 0.0000 | 0.0000 | 0.0000 | 0.0000 | 0.0000 | 0.0000 | 0.0000 |
| 223-DS | 0.0000 | 0.0000 | 0.0000 | 0.0000 | 0.0000 | 0.0000 | 0.0000 | 0.0000 | 0.0000 | N/D | 0.0000 | 0.0000 | 0.0000 | 0.0000 | 0.0000 | 0.0000 | 0.0000 |
| 224-DS | 0.0000 | 0.0000 | 0.0000 | 0.0000 | 0.0000 | 0.0000 | 0.0000 | 0.0000 | 0.0000 | N/D | 0.0000 | 0.0000 | 0.0000 | 0.0000 | 0.0000 | 0.0000 | 0.0000 |
| 225-DS | 0.0000 | 0.0000 | 0.0000 | 0.0000 | 0.1997 | 0.0333 | 0.0777 | 0.0000 | 0.1997 | 2.3355 | 0.0001 | 0.0000 | 0.0555 | 0.0000 | 0.0000 | 0.0000 | 0.0000 |

| Topic | Statistics for P@5 | | | | | | | | | | | | | | | | |
|--------|--------------------|--------|--------|--------|--------|--------|--------|--------|--------|--------|--------|--------|--------|--------|--------|--------|--------|
| | Min | 1st Q | 2nd Q | 3rd Q | Max | Mean | Std | IQR | Range | C.Var | Geom. | Harm. | MAD | LOT | UOT | MNO | SNO |
| 201-DS | 0.0000 | 0.2000 | 0.4000 | 0.5000 | 0.6000 | 0.3500 | 0.1931 | 0.3000 | 0.6000 | 0.5516 | 0.1453 | 0.0001 | 0.1583 | 0.0000 | 0.6000 | 0.3500 | 0.1931 |
| 202-DS | 0.2000 | 0.2000 | 0.2000 | 0.5000 | 1.0000 | 0.4000 | 0.3075 | 0.3000 | 0.8000 | 0.7687 | 0.3217 | 0.2748 | 0.2333 | 0.2000 | 0.6000 | 0.2800 | 0.1398 |
| 203-DS | 0.0000 | 0.4000 | 0.4000 | 0.6000 | 0.6000 | 0.4167 | 0.1801 | 0.2000 | 0.6000 | 0.4322 | 0.1787 | 0.0001 | 0.1222 | 0.2000 | 0.6000 | 0.4545 | 0.1293 |
| 204-DS | 0.0000 | 0.0000 | 0.0000 | 0.1000 | 0.2000 | 0.0500 | 0.0905 | 0.1000 | 0.2000 | 1.8091 | 0.0001 | 0.0000 | 0.0750 | 0.0000 | 0.2000 | 0.0500 | 0.0905 |
| 205-DS | 0.0000 | 0.0000 | 0.2000 | 0.4000 | 0.6000 | 0.2333 | 0.2060 | 0.4000 | 0.6000 | 0.8827 | 0.0102 | 0.0000 | 0.1722 | 0.0000 | 0.6000 | 0.2333 | 0.2060 |
| 206-DS | 0.0000 | 0.1000 | 0.2000 | 0.4000 | 0.6000 | 0.2667 | 0.2146 | 0.3000 | 0.6000 | 0.8048 | 0.0240 | 0.0000 | 0.1778 | 0.0000 | 0.6000 | 0.2667 | 0.2146 |
| 207-DS | 0.0000 | 0.2000 | 0.6000 | 0.6000 | 1.0000 | 0.4667 | 0.3114 | 0.4000 | 1.0000 | 0.6673 | 0.0825 | 0.0001 | 0.2556 | 0.0000 | 1.0000 | 0.4667 | 0.3114 |
| 208-DS | 0.0000 | 0.1000 | 0.8000 | 0.9000 | 1.0000 | 0.6000 | 0.4178 | 0.8000 | 1.0000 | 0.6963 | 0.0448 | 0.0000 | 0.3667 | 0.0000 | 1.0000 | 0.6000 | 0.4178 |
| 209-DS | 0.0000 | 0.0000 | 0.3000 | 1.0000 | 1.0000 | 0.4333 | 0.4418 | 1.0000 | 1.0000 | 1.0194 | 0.0141 | 0.0000 | 0.3778 | 0.0000 | 1.0000 | 0.4333 | 0.4418 |
| 210-DS | 0.0000 | 0.0000 | 0.0000 | 0.1000 | 0.2000 | 0.0500 | 0.0905 | 0.1000 | 0.2000 | 1.8091 | 0.0001 | 0.0000 | 0.0750 | 0.0000 | 0.2000 | 0.0500 | 0.0905 |
| 211-DS | 0.0000 | 0.0000 | 0.2000 | 0.4000 | 0.6000 | 0.2167 | 0.1992 | 0.4000 | 0.6000 | 0.9196 | 0.0096 | 0.0000 | 0.1556 | 0.0000 | 0.6000 | 0.2167 | 0.1992 |
| 212-DS | 0.2000 | 0.3000 | 0.4000 | 0.6000 | 1.0000 | 0.4500 | 0.2276 | 0.3000 | 0.8000 | 0.5059 | 0.4018 | 0.3582 | 0.1667 | 0.2000 | 1.0000 | 0.4500 | 0.2276 |
| 213-DS | 0.0000 | 0.2000 | 0.4000 | 0.6000 | 0.6000 | 0.3833 | 0.2329 | 0.4000 | 0.6000 | 0.6076 | 0.0722 | 0.0001 | 0.1889 | 0.0000 | 0.6000 | 0.3833 | 0.2329 |
| 214-DS | 0.0000 | 0.3000 | 0.7000 | 1.0000 | 1.0000 | 0.6000 | 0.3908 | 0.7000 | 1.0000 | 0.6513 | 0.1017 | 0.0001 | 0.3333 | 0.0000 | 1.0000 | 0.6000 | 0.3908 |
| 215-DS | 0.0000 | 0.1000 | 1.0000 | 1.0000 | 1.0000 | 0.6833 | 0.4707 | 0.9000 | 1.0000 | 0.6888 | 0.0492 | 0.0000 | 0.4222 | 0.0000 | 1.0000 | 0.6833 | 0.4707 |
| 216-DS | 0.0000 | 0.0000 | 0.2000 | 0.3000 | 0.8000 | 0.2167 | 0.2329 | 0.3000 | 0.8000 | 1.0749 | 0.0093 | 0.0000 | 0.1583 | 0.0000 | 0.4000 | 0.1636 | 0.1502 |
| 217-DS | 0.0000 | 0.3000 | 0.6000 | 1.0000 | 1.0000 | 0.6000 | 0.3814 | 0.7000 | 1.0000 | 0.6356 | 0.1027 | 0.0001 | 0.3000 | 0.0000 | 1.0000 | 0.6000 | 0.3814 |
| 218-DS | 0.6000 | 0.9000 | 1.0000 | 1.0000 | 1.0000 | 0.9333 | 0.1303 | 0.1000 | 0.4000 | 0.1396 | 0.9233 | 0.9114 | 0.1000 | 0.8000 | 1.0000 | 0.9636 | 0.0809 |
| 219-DS | 0.0000 | 0.2000 | 0.2000 | 0.4000 | 0.6000 | 0.2500 | 0.1732 | 0.2000 | 0.6000 | 0.6928 | 0.0500 | 0.0001 | 0.1333 | 0.0000 | 0.6000 | 0.2500 | 0.1732 |
| 220-DS | 0.0000 | 0.0000 | 0.2000 | 0.5000 | 1.0000 | 0.2833 | 0.3243 | 0.5000 | 1.0000 | 1.1445 | 0.0050 | 0.0000 | 0.2639 | 0.0000 | 1.0000 | 0.2833 | 0.3243 |
| 221-DS | 1.0000 | 1.0000 | 1.0000 | 1.0000 | 1.0000 | 1.0000 | 0.0000 | 0.0000 | 0.0000 | 0.0000 | 1.0000 | 1.0000 | 0.0000 | 1.0000 | 1.0000 | 1.0000 | 0.0000 |
| 222-DS | 0.0000 | 0.0000 | 0.2000 | 0.7000 | 1.0000 | 0.3500 | 0.3920 | 0.7000 | 1.0000 | 1.1199 | 0.0026 | 0.0000 | 0.3500 | 0.0000 | 1.0000 | 0.3500 | 0.3920 |
| 223-DS | 0.0000 | 0.0000 | 0.1000 | 0.3000 | 0.6000 | 0.1667 | 0.2060 | 0.3000 | 0.6000 | 1.2358 | 0.0017 | 0.0000 | 0.1667 | 0.0000 | 0.6000 | 0.1667 | 0.2060 |
| 224-DS | 0.0000 | 0.1000 | 0.2000 | 0.4000 | 1.0000 | 0.2833 | 0.2758 | 0.3000 | 1.0000 | 0.9734 | 0.0242 | 0.0000 | 0.1972 | 0.0000 | 0.4000 | 0.2182 | 0.1662 |
| 225-DS | 0.2000 | 0.6000 | 0.8000 | 1.0000 | 1.0000 | 0.7500 | 0.2714 | 0.4000 | 0.8000 | 0.3618 | 0.6870 | 0.6000 | 0.2250 | 0.2000 | 1.0000 | 0.7500 | 0.2714 |

| Topic | Statistics for P@10 | | | | | | | | | | | | | | | | |
|--------|---------------------|--------|--------|--------|--------|--------|--------|--------|--------|--------|--------|--------|--------|--------|--------|--------|--------|
| | Min | 1st Q | 2nd Q | 3rd Q | Max | Mean | Std | IQR | Range | C.Var | Geom. | Harm. | MAD | LOT | UOT | MNO | SNO |
| 201-DS | 0.0000 | 0.2000 | 0.2000 | 0.3000 | 0.5000 | 0.2417 | 0.1311 | 0.1000 | 0.5000 | 0.5426 | 0.1047 | 0.0001 | 0.0986 | 0.1000 | 0.4000 | 0.2400 | 0.0843 |
| 202-DS | 0.2000 | 0.2000 | 0.3000 | 0.4500 | 0.6000 | 0.3333 | 0.1371 | 0.2500 | 0.4000 | 0.4112 | 0.3097 | 0.2892 | 0.1111 | 0.2000 | 0.6000 | 0.3333 | 0.1371 |
| 203-DS | 0.0000 | 0.2000 | 0.3500 | 0.4500 | 0.7000 | 0.3417 | 0.1975 | 0.2500 | 0.7000 | 0.5781 | 0.1415 | 0.0001 | 0.1583 | 0.0000 | 0.7000 | 0.3417 | 0.1975 |
| 204-DS | 0.0000 | 0.0000 | 0.0000 | 0.0500 | 0.2000 | 0.0333 | 0.0651 | 0.0500 | 0.2000 | 1.9540 | 0.0001 | 0.0000 | 0.0500 | 0.0000 | 0.1000 | 0.0182 | 0.0405 |
| 205-DS | 0.0000 | 0.1000 | 0.2000 | 0.2000 | 0.3000 | 0.1667 | 0.0888 | 0.1000 | 0.3000 | 0.5326 | 0.0744 | 0.0001 | 0.0722 | 0.0000 | 0.3000 | 0.1667 | 0.0888 |
| 206-DS | 0.0000 | 0.1000 | 0.1500 | 0.3000 | 0.4000 | 0.1750 | 0.1288 | 0.2000 | 0.4000 | 0.7360 | 0.0357 | 0.0001 | 0.1083 | 0.0000 | 0.4000 | 0.1750 | 0.1288 |
| 207-DS | 0.0000 | 0.2000 | 0.6000 | 0.6500 | 0.7000 | 0.4583 | 0.2778 | 0.4500 | 0.7000 | 0.6062 | 0.0810 | 0.0001 | 0.2389 | 0.0000 | 0.7000 | 0.4583 | 0.2778 |
| 208-DS | 0.0000 | 0.1500 | 0.7500 | 0.8000 | 0.8000 | 0.5333 | 0.3525 | 0.6500 | 0.8000 | 0.6609 | 0.0423 | 0.0000 | 0.3056 | 0.0000 | 0.8000 | 0.5333 | 0.3525 |
| 209-DS | 0.0000 | 0.1000 | 0.1500 | 1.0000 | 1.0000 | 0.4167 | 0.4428 | 0.9000 | 1.0000 | 1.0627 | 0.0552 | 0.0001 | 0.3889 | 0.0000 | 1.0000 | 0.4167 | 0.4428 |
| 210-DS | 0.0000 | 0.0000 | 0.0500 | 0.1000 | 0.3000 | 0.0833 | 0.1115 | 0.1000 | 0.3000 | 1.3376 | 0.0012 | 0.0000 | 0.0833 | 0.0000 | 0.1000 | 0.0400 | 0.0516 |
| 211-DS | 0.0000 | 0.0000 | 0.1500 | 0.3000 | 0.4000 | 0.1750 | 0.1603 | 0.3000 | 0.4000 | 0.9157 | 0.0082 | 0.0000 | 0.1417 | 0.0000 | 0.4000 | 0.1750 | 0.1603 |
| 212-DS | 0.1000 | 0.2500 | 0.4500 | 0.5000 | 0.7000 | 0.4000 | 0.2000 | 0.2500 | 0.6000 | 0.5000 | 0.3302 | 0.2469 | 0.1500 | 0.1000 | 0.7000 | 0.4000 | 0.2000 |
| 213-DS | 0.0000 | 0.2000 | 0.3500 | 0.6000 | 0.6000 | 0.3583 | 0.2314 | 0.4000 | 0.6000 | 0.6459 | 0.0661 | 0.0001 | 0.1917 | 0.0000 | 0.6000 | 0.3583 | 0.2314 |
| 214-DS | 0.0000 | 0.2000 | 0.6500 | 0.8500 | 1.0000 | 0.5500 | 0.3529 | 0.6500 | 1.0000 | 0.6417 | 0.1973 | 0.0001 | 0.3083 | 0.0000 | 1.0000 | 0.5500 | 0.3529 |
| 215-DS | 0.0000 | 0.1500 | 0.8500 | 1.0000 | 1.0000 | 0.6417 | 0.4316 | 0.8500 | 1.0000 | 0.6726 | 0.0482 | 0.0000 | 0.3778 | 0.0000 | 1.0000 | 0.6417 | 0.4316 |
| 216-DS | 0.0000 | 0.0000 | 0.2000 | 0.2000 | 0.5000 | 0.1583 | 0.1443 | 0.2000 | 0.5000 | 0.9116 | 0.0080 | 0.0000 | 0.1056 | 0.0000 | 0.5000 | 0.1583 | 0.1443 |
| 217-DS | 0.0000 | 0.2000 | 0.7000 | 1.0000 | 1.0000 | 0.6000 | 0.3977 | 0.8000 | 1.0000 | 0.6629 | 0.0995 | 0.0001 | 0.3333 | 0.0000 | 1.0000 | 0.6000 | 0.3977 |
| 218-DS | 0.7000 | 0.8000 | 0.9000 | 0.9000 | 1.0000 | 0.8667 | 0.0778 | 0.1000 | 0.3000 | 0.0898 | 0.8633 | 0.8598 | 0.0611 | 0.7000 | 1.0000 | 0.8667 | 0.0778 |
| 219-DS | 0.1000 | 0.1000 | 0.4000 | 0.5000 | 0.7000 | 0.3583 | 0.2151 | 0.4000 | 0.6000 | 0.6004 | 0.2819 | 0.2090 | 0.1819 | 0.1000 | 0.7000 | 0.3583 | 0.2151 |
| 220-DS | 0.0000 | 0.0000 | 0.1500 | 0.5000 | 0.6000 | 0.2333 | 0.2462 | 0.5000 | 0.6000 | 1.0551 | 0.0044 | 0.0000 | 0.2222 | 0.0000 | 0.6000 | 0.2333 | 0.2462 |
| 221-DS | 1.0000 | 1.0000 | 1.0000 | 1.0000 | 1.0000 | 1.0000 | 0.0000 | 0.0000 | 0.0000 | 0.0000 | 1.0000 | 1.0000 | 0.0000 | 1.0000 | 1.0000 | 1.0000 | 0.0000 |
| 222-DS | 0.0000 | 0.0000 | 0.3000 | 0.7000 | 0.9000 | 0.3583 | 0.3528 | 0.7000 | 0.9000 | 0.9846 | 0.0124 | 0.0000 | 0.3083 | 0.0000 | 0.9000 | 0.3583 | 0.3528 |
| 223-DS | 0.0000 | 0.0000 | 0.1000 | 0.3000 | 0.6000 | 0.1583 | 0.1929 | 0.3000 | 0.6000 | 1.2181 | 0.0017 | 0.0000 | 0.1583 | 0.0000 | 0.6000 | 0.1583 | 0.1929 |
| 224-DS | 0.0000 | 0.0500 | 0.2000 | 0.2500 | 0.8000 | 0.2000 | 0.2174 | 0.2000 | 0.8000 | 1.0871 | 0.0180 | 0.0000 | 0.1333 | 0.0000 | 0.3000 | 0.1455 | 0.1128 |
| 225-DS | 0.2000 | 0.6000 | 0.7500 | 0.9000 | 0.9000 | 0.6917 | 0.2353 | 0.3000 | 0.7000 | 0.3402 | 0.6368 | 0.5590 | 0.1778 | 0.2000 | 0.9000 | 0.6917 | 0.2353 |

| Topic | Statistics for P@15 | | | | | | | | | | | | | | | | |
|--------|---------------------|--------|--------|--------|--------|--------|--------|--------|--------|--------|--------|--------|--------|--------|--------|--------|--------|
| | Min | 1st Q | 2nd Q | 3rd Q | Max | Mean | Std | IQR | Range | C.Var | Geom. | Harm. | MAD | LOT | UOT | MNO | SNO |
| 201-DS | 0.0000 | 0.1333 | 0.1667 | 0.2667 | 0.4667 | 0.1889 | 0.1200 | 0.1333 | 0.4667 | 0.6355 | 0.0805 | 0.0001 | 0.0889 | 0.0000 | 0.4667 | 0.1889 | 0.1200 |
| 202-DS | 0.2000 | 0.2000 | 0.2667 | 0.4000 | 0.4667 | 0.3056 | 0.1081 | 0.2000 | 0.2667 | 0.3537 | 0.2892 | 0.2747 | 0.0898 | 0.2000 | 0.4667 | 0.3056 | 0.1081 |
| 203-DS | 0.0667 | 0.1333 | 0.3000 | 0.4667 | 0.6667 | 0.3056 | 0.1895 | 0.3333 | 0.6000 | 0.6203 | 0.2467 | 0.1930 | 0.1611 | 0.0667 | 0.6667 | 0.3056 | 0.1895 |
| 204-DS | 0.0000 | 0.0000 | 0.0000 | 0.0667 | 0.1333 | 0.0333 | 0.0532 | 0.0667 | 0.1333 | 1.5954 | 0.0002 | 0.0000 | 0.0444 | 0.0000 | 0.1333 | 0.0333 | 0.0532 |
| 205-DS | 0.0667 | 0.1000 | 0.1333 | 0.1333 | 0.2667 | 0.1333 | 0.0569 | 0.0333 | 0.2000 | 0.4264 | 0.1229 | 0.1129 | 0.0333 | 0.0667 | 0.1333 | 0.1133 | 0.0322 |
| 206-DS | 0.0000 | 0.0667 | 0.1000 | 0.2667 | 0.2667 | 0.1389 | 0.1003 | 0.2000 | 0.2667 | 0.7224 | 0.0570 | 0.0001 | 0.0852 | 0.0000 | 0.2667 | 0.1389 | 0.1003 |
| 207-DS | 0.0000 | 0.1667 | 0.5333 | 0.6000 | 0.6667 | 0.4222 | 0.2626 | 0.4333 | 0.6667 | 0.6219 | 0.0738 | 0.0001 | 0.2259 | 0.0000 | 0.6667 | 0.4222 | 0.2626 |
| 208-DS | 0.0000 | 0.1000 | 0.6333 | 0.8000 | 0.8000 | 0.4889 | 0.3391 | 0.7000 | 0.8000 | 0.6937 | 0.0388 | 0.0000 | 0.2926 | 0.0000 | 0.8000 | 0.4889 | 0.3391 |
| 209-DS | 0.0000 | 0.0667 | 0.1667 | 1.0000 | 1.0000 | 0.4111 | 0.4475 | 0.9333 | 1.0000 | 1.0885 | 0.0511 | 0.0001 | 0.3926 | 0.0000 | 1.0000 | 0.4111 | 0.4475 |
| 210-DS | 0.0000 | 0.0000 | 0.0667 | 0.1333 | 0.4000 | 0.1111 | 0.1459 | 0.1333 | 0.4000 | 1.3129 | 0.0027 | 0.0000 | 0.1074 | 0.0000 | 0.1333 | 0.0533 | 0.0613 |
| 211-DS | 0.0000 | 0.0333 | 0.1333 | 0.2667 | 0.2667 | 0.1389 | 0.1118 | 0.2333 | 0.2667 | 0.8047 | 0.0144 | 0.0000 | 0.0954 | 0.0000 | 0.2667 | 0.1389 | 0.1118 |
| 212-DS | 0.0667 | 0.2000 | 0.3333 | 0.5000 | 0.6667 | 0.3500 | 0.2033 | 0.3000 | 0.6000 | 0.5807 | 0.2693 | 0.1800 | 0.1528 | 0.0667 | 0.6667 | 0.3500 | 0.2033 |
| 213-DS | 0.0000 | 0.1667 | 0.3000 | 0.6000 | 0.7333 | 0.3667 | 0.2551 | 0.4333 | 0.7333 | 0.6956 | 0.1354 | 0.0001 | 0.2167 | 0.0000 | 0.7333 | 0.3667 | 0.2551 |
| 214-DS | 0.1333 | 0.2000 | 0.6000 | 0.8000 | 0.9333 | 0.5333 | 0.2981 | 0.6000 | 0.8000 | 0.5590 | 0.4312 | 0.3269 | 0.2556 | 0.1333 | 0.9333 | 0.5333 | 0.2981 |
| 215-DS | 0.0000 | 0.1000 | 0.7333 | 0.8333 | 1.0000 | 0.5667 | 0.3975 | 0.7333 | 1.0000 | 0.7014 | 0.0430 | 0.0000 | 0.3444 | 0.0000 | 1.0000 | 0.5667 | 0.3975 |
| 216-DS | 0.0000 | 0.1000 | 0.1333 | 0.2667 | 0.4667 | 0.1722 | 0.1377 | 0.1667 | 0.4667 | 0.7994 | 0.0348 | 0.0001 | 0.1074 | 0.0000 | 0.4667 | 0.1722 | 0.1377 |
| 217-DS | 0.0000 | 0.2667 | 0.6000 | 1.0000 | 1.0000 | 0.5833 | 0.3805 | 0.7333 | 1.0000 | 0.6522 | 0.0997 | 0.0001 | 0.3000 | 0.0000 | 1.0000 | 0.5833 | 0.3805 |
| 218-DS | 0.7333 | 0.8667 | 0.8667 | 0.9333 | 1.0000 | 0.8889 | 0.0656 | 0.0667 | 0.2667 | 0.0739 | 0.8866 | 0.8841 | 0.0481 | 0.8667 | 1.0000 | 0.9030 | 0.0458 |
| 219-DS | 0.0667 | 0.0667 | 0.3333 | 0.5000 | 0.7333 | 0.3444 | 0.2392 | 0.4333 | 0.6667 | 0.6946 | 0.2426 | 0.1538 | 0.1907 | 0.0667 | 0.7333 | 0.3444 | 0.2392 |
| 220-DS | 0.0000 | 0.0000 | 0.1000 | 0.4000 | 0.6000 | 0.2056 | 0.2317 | 0.4000 | 0.6000 | 1.1274 | 0.0040 | 0.0000 | 0.2065 | 0.0000 | 0.6000 | 0.2056 | 0.2317 |
| 221-DS | 0.9333 | 1.0000 | 1.0000 | 1.0000 | 1.0000 | 0.9944 | 0.0192 | 0.0000 | 0.0667 | 0.0194 | 0.9943 | 0.9941 | 0.0102 | 1.0000 | 1.0000 | 1.0000 | 0.0000 |
| 222-DS | 0.0000 | 0.0667 | 0.2333 | 0.7333 | 0.8667 | 0.3667 | 0.3357 | 0.6667 | 0.8667 | 0.9157 | 0.1097 | 0.0001 | 0.2944 | 0.0000 | 0.8667 | 0.3667 | 0.3357 |
| 223-DS | 0.0000 | 0.0000 | 0.1667 | 0.2667 | 0.4667 | 0.1611 | 0.1543 | 0.2667 | 0.4667 | 0.9576 | 0.0076 | 0.0000 | 0.1278 | 0.0000 | 0.4667 | 0.1611 | 0.1543 |
| 224-DS | 0.0000 | 0.0333 | 0.1333 | 0.1667 | 0.8667 | 0.1611 | 0.2335 | 0.1333 | 0.8667 | 1.4492 | 0.0138 | 0.0000 | 0.1306 | 0.0000 | 0.2000 | 0.0970 | 0.0752 |
| 225-DS | 0.2667 | 0.6333 | 0.7333 | 0.8667 | 0.9333 | 0.7000 | 0.2174 | 0.2333 | 0.6667 | 0.3106 | 0.6584 | 0.6043 | 0.1611 | 0.3333 | 0.9333 | 0.7394 | 0.1775 |

| Topic | Statistics for P@20 | | | | | | | | | | | | | | | | |
|--------|---------------------|--------|--------|--------|--------|--------|--------|--------|--------|--------|--------|--------|--------|--------|--------|--------|--------|
| | Min | 1st Q | 2nd Q | 3rd Q | Max | Mean | Std | IQR | Range | C.Var | Geom. | Harm. | MAD | LOT | UOT | MNO | SNO |
| 201-DS | 0.0500 | 0.1000 | 0.2000 | 0.2500 | 0.4500 | 0.1958 | 0.1157 | 0.1500 | 0.4000 | 0.5909 | 0.1616 | 0.1274 | 0.0882 | 0.0500 | 0.4500 | 0.1958 | 0.1157 |
| 202-DS | 0.1500 | 0.1750 | 0.2500 | 0.3000 | 0.4000 | 0.2500 | 0.0826 | 0.1250 | 0.2500 | 0.3303 | 0.2376 | 0.2255 | 0.0583 | 0.1500 | 0.4000 | 0.2500 | 0.0826 |
| 203-DS | 0.0500 | 0.1000 | 0.2750 | 0.4750 | 0.5500 | 0.2833 | 0.1863 | 0.3750 | 0.5000 | 0.6574 | 0.2178 | 0.1591 | 0.1667 | 0.0500 | 0.5500 | 0.2833 | 0.1863 |
| 204-DS | 0.0000 | 0.0000 | 0.0000 | 0.0500 | 0.1500 | 0.0292 | 0.0498 | 0.0500 | 0.1500 | 1.7078 | 0.0002 | 0.0000 | 0.0389 | 0.0000 | 0.1000 | 0.0182 | 0.0337 |
| 205-DS | 0.0500 | 0.1000 | 0.1500 | 0.1500 | 0.2000 | 0.1292 | 0.0396 | 0.0500 | 0.1500 | 0.3070 | 0.1225 | 0.1143 | 0.0326 | 0.0500 | 0.2000 | 0.1292 | 0.0396 |
| 206-DS | 0.0000 | 0.0750 | 0.1000 | 0.2000 | 0.2500 | 0.1208 | 0.0753 | 0.1250 | 0.2500 | 0.6228 | 0.0531 | 0.0001 | 0.0611 | 0.0000 | 0.2500 | 0.1208 | 0.0753 |
| 207-DS | 0.0000 | 0.1750 | 0.4750 | 0.5500 | 0.6000 | 0.3792 | 0.2301 | 0.3750 | 0.6000 | 0.6068 | 0.0699 | 0.0001 | 0.1944 | 0.0000 | 0.6000 | 0.3792 | 0.2301 |
| 208-DS | 0.0000 | 0.0750 | 0.6500 | 0.6750 | 0.7000 | 0.4417 | 0.3081 | 0.6000 | 0.7000 | 0.6976 | 0.0356 | 0.0000 | 0.2694 | 0.0000 | 0.7000 | 0.4417 | 0.3081 |
| 209-DS | 0.0000 | 0.0500 | 0.1750 | 0.9500 | 0.9500 | 0.3958 | 0.4202 | 0.9000 | 0.9500 | 1.0616 | 0.0990 | 0.0001 | 0.3694 | 0.0000 | 0.9500 | 0.3958 | 0.4202 |
| 210-DS | 0.0000 | 0.0000 | 0.1000 | 0.1250 | 0.3500 | 0.1042 | 0.1270 | 0.1250 | 0.3500 | 1.2188 | 0.0027 | 0.0000 | 0.0896 | 0.0000 | 0.1500 | 0.0550 | 0.0599 |
| 211-DS | 0.0000 | 0.0250 | 0.1250 | 0.2000 | 0.2000 | 0.1083 | 0.0848 | 0.1750 | 0.2000 | 0.7831 | 0.0120 | 0.0000 | 0.0750 | 0.0000 | 0.2000 | 0.1083 | 0.0848 |
| 212-DS | 0.0500 | 0.1750 | 0.3750 | 0.5000 | 0.5500 | 0.3417 | 0.1940 | 0.3250 | 0.5000 | 0.5679 | 0.2508 | 0.1473 | 0.1528 | 0.0500 | 0.5500 | 0.3417 | 0.1940 |
| 213-DS | 0.0000 | 0.2000 | 0.2750 | 0.5500 | 0.6000 | 0.3250 | 0.2137 | 0.3500 | 0.6000 | 0.6576 | 0.1232 | 0.0001 | 0.1833 | 0.0000 | 0.6000 | 0.3250 | 0.2137 |
| 214-DS | 0.1500 | 0.1750 | 0.5250 | 0.6500 | 0.8500 | 0.4708 | 0.2632 | 0.4750 | 0.7000 | 0.5591 | 0.3887 | 0.3094 | 0.2292 | 0.1500 | 0.8500 | 0.4708 | 0.2632 |
| 215-DS | 0.0000 | 0.1000 | 0.6500 | 0.7250 | 0.8500 | 0.5000 | 0.3431 | 0.6250 | 0.8500 | 0.6862 | 0.0395 | 0.0000 | 0.3000 | 0.0000 | 0.8500 | 0.5000 | 0.3431 |
| 216-DS | 0.0000 | 0.1000 | 0.1500 | 0.3000 | 0.4500 | 0.1875 | 0.1384 | 0.2000 | 0.4500 | 0.7380 | 0.0382 | 0.0001 | 0.1104 | 0.0000 | 0.4500 | 0.1875 | 0.1384 |
| 217-DS | 0.0000 | 0.3250 | 0.6000 | 1.0000 | 1.0000 | 0.5833 | 0.3744 | 0.6750 | 1.0000 | 0.6418 | 0.1006 | 0.0001 | 0.2861 | 0.0000 | 1.0000 | 0.5833 | 0.3744 |
| 218-DS | 0.8000 | 0.8250 | 0.9000 | 0.9000 | 0.9500 | 0.8792 | 0.0542 | 0.0750 | 0.1500 | 0.0616 | 0.8776 | 0.8760 | 0.0444 | 0.8000 | 0.9500 | 0.8792 | 0.0542 |
| 219-DS | 0.0500 | 0.0500 | 0.2750 | 0.4500 | 0.6500 | 0.2958 | 0.2179 | 0.4000 | 0.6000 | 0.7366 | 0.1983 | 0.1182 | 0.1792 | 0.0500 | 0.6500 | 0.2958 | 0.2179 |
| 220-DS | 0.0000 | 0.0000 | 0.1500 | 0.3250 | 0.5000 | 0.1792 | 0.1852 | 0.3250 | 0.5000 | 1.0337 | 0.0039 | 0.0000 | 0.1625 | 0.0000 | 0.5000 | 0.1792 | 0.1852 |
| 221-DS | 0.9000 | 0.9500 | 1.0000 | 1.0000 | 1.0000 | 0.9792 | 0.0334 | 0.0500 | 0.1000 | 0.0341 | 0.9786 | 0.9781 | 0.0278 | 0.9000 | 1.0000 | 0.9792 | 0.0334 |
| 222-DS | 0.0000 | 0.0750 | 0.2000 | 0.7000 | 0.9000 | 0.3542 | 0.3434 | 0.6250 | 0.9000 | 0.9696 | 0.1009 | 0.0001 | 0.2965 | 0.0000 | 0.9000 | 0.3542 | 0.3434 |
| 223-DS | 0.0000 | 0.0250 | 0.1500 | 0.2250 | 0.4500 | 0.1500 | 0.1331 | 0.2000 | 0.4500 | 0.8876 | 0.0150 | 0.0000 | 0.1000 | 0.0000 | 0.4500 | 0.1500 | 0.1331 |
| 224-DS | 0.0000 | 0.0500 | 0.1250 | 0.1750 | 0.9000 | 0.1708 | 0.2398 | 0.1250 | 0.9000 | 1.4034 | 0.0286 | 0.0001 | 0.1312 | 0.0000 | 0.2000 | 0.1045 | 0.0723 |
| 225-DS | 0.2000 | 0.6000 | 0.7500 | 0.8000 | 0.9500 | 0.6792 | 0.2301 | 0.2000 | 0.7500 | 0.3388 | 0.6265 | 0.5524 | 0.1694 | 0.3000 | 0.9500 | 0.7227 | 0.1822 |

| Topic | Statistics for P@30 | | | | | | | | | | | | | | | | |
|--------|---------------------|--------|--------|--------|--------|--------|--------|--------|--------|--------|--------|--------|--------|--------|--------|--------|--------|
| | Min | 1st Q | 2nd Q | 3rd Q | Max | Mean | Std | IQR | Range | C.Var | Geom. | Harm. | MAD | LOT | UOT | MNO | SNO |
| 201-DS | 0.0333 | 0.1500 | 0.2167 | 0.2667 | 0.3667 | 0.2028 | 0.0969 | 0.1167 | 0.3333 | 0.4778 | 0.1724 | 0.1308 | 0.0750 | 0.0333 | 0.3667 | 0.2028 | 0.0969 |
| 202-DS | 0.1000 | 0.1833 | 0.2167 | 0.2667 | 0.3000 | 0.2194 | 0.0611 | 0.0833 | 0.2000 | 0.2783 | 0.2106 | 0.2005 | 0.0472 | 0.1000 | 0.3000 | 0.2194 | 0.0611 |
| 203-DS | 0.0667 | 0.1333 | 0.2500 | 0.4500 | 0.5000 | 0.2833 | 0.1636 | 0.3167 | 0.4333 | 0.5774 | 0.2298 | 0.1754 | 0.1417 | 0.0667 | 0.5000 | 0.2833 | 0.1636 |
| 204-DS | 0.0000 | 0.0000 | 0.0500 | 0.1000 | 0.1000 | 0.0500 | 0.0438 | 0.1000 | 0.1000 | 0.8762 | 0.0036 | 0.0000 | 0.0389 | 0.0000 | 0.1000 | 0.0500 | 0.0438 |
| 205-DS | 0.0667 | 0.0667 | 0.1333 | 0.1333 | 0.1333 | 0.1083 | 0.0322 | 0.0667 | 0.0667 | 0.2970 | 0.1033 | 0.0980 | 0.0292 | 0.0667 | 0.1333 | 0.1083 | 0.0322 |
| 206-DS | 0.0333 | 0.0667 | 0.1667 | 0.2000 | 0.2000 | 0.1361 | 0.0731 | 0.1333 | 0.1667 | 0.5371 | 0.1101 | 0.0814 | 0.0639 | 0.0333 | 0.2000 | 0.1361 | 0.0731 |
| 207-DS | 0.0000 | 0.1333 | 0.4333 | 0.4667 | 0.5667 | 0.3389 | 0.2064 | 0.3333 | 0.5667 | 0.6090 | 0.1213 | 0.0001 | 0.1759 | 0.0000 | 0.5667 | 0.3389 | 0.2064 |
| 208-DS | 0.0000 | 0.0833 | 0.5333 | 0.6333 | 0.6667 | 0.3944 | 0.2752 | 0.5000 | 0.6667 | 0.6976 | 0.0330 | 0.0000 | 0.2398 | 0.0000 | 0.6667 | 0.3944 | 0.2752 |
| 209-DS | 0.0333 | 0.0667 | 0.1500 | 0.8333 | 0.8333 | 0.3500 | 0.3631 | 0.7667 | 0.8000 | 1.0373 | 0.1814 | 0.0971 | 0.3222 | 0.0333 | 0.8333 | 0.3500 | 0.3631 |
| 210-DS | 0.0000 | 0.0000 | 0.0667 | 0.1167 | 0.3667 | 0.1000 | 0.1318 | 0.1167 | 0.3667 | 1.3181 | 0.0049 | 0.0000 | 0.0944 | 0.0000 | 0.1333 | 0.0467 | 0.0477 |
| 211-DS | 0.0000 | 0.0167 | 0.0833 | 0.1333 | 0.1333 | 0.0722 | 0.0566 | 0.1167 | 0.1333 | 0.7831 | 0.0089 | 0.0000 | 0.0500 | 0.0000 | 0.1333 | 0.0722 | 0.0566 |
| 212-DS | 0.0333 | 0.2000 | 0.3167 | 0.5167 | 0.5667 | 0.3361 | 0.1904 | 0.3167 | 0.5333 | 0.5665 | 0.2549 | 0.1545 | 0.1532 | 0.0333 | 0.5667 | 0.3361 | 0.1904 |
| 213-DS | 0.0000 | 0.1333 | 0.3000 | 0.4333 | 0.5000 | 0.2750 | 0.1782 | 0.3000 | 0.5000 | 0.6479 | 0.1035 | 0.0001 | 0.1528 | 0.0000 | 0.5000 | 0.2750 | 0.1782 |
| 214-DS | 0.1000 | 0.1333 | 0.3833 | 0.5667 | 0.7667 | 0.3778 | 0.2258 | 0.4333 | 0.6667 | 0.5977 | 0.3026 | 0.2310 | 0.1889 | 0.1000 | 0.7667 | 0.3778 | 0.2258 |
| 215-DS | 0.0000 | 0.1667 | 0.5333 | 0.5667 | 0.6333 | 0.4028 | 0.2464 | 0.4000 | 0.6333 | 0.6117 | 0.0730 | 0.0001 | 0.2130 | 0.0000 | 0.6333 | 0.4028 | 0.2464 |
| 216-DS | 0.0000 | 0.1167 | 0.1833 | 0.3000 | 0.4333 | 0.2028 | 0.1389 | 0.1833 | 0.4333 | 0.6848 | 0.0416 | 0.0001 | 0.1088 | 0.0000 | 0.4333 | 0.2028 | 0.1389 |
| 217-DS | 0.0667 | 0.3333 | 0.5667 | 1.0000 | 1.0000 | 0.5861 | 0.3566 | 0.6667 | 0.9333 | 0.6084 | 0.4299 | 0.2482 | 0.2806 | 0.0667 | 1.0000 | 0.5861 | 0.3566 |
| 218-DS | 0.7333 | 0.8667 | 0.9333 | 0.9333 | 0.9667 | 0.8972 | 0.0758 | 0.0667 | 0.2333 | 0.0845 | 0.8941 | 0.8907 | 0.0593 | 0.8667 | 0.9667 | 0.9267 | 0.0344 |
| 219-DS | 0.0333 | 0.0667 | 0.2667 | 0.4167 | 0.7333 | 0.2861 | 0.2333 | 0.3500 | 0.7000 | 0.8155 | 0.1844 | 0.1049 | 0.1861 | 0.0333 | 0.7333 | 0.2861 | 0.2333 |
| 220-DS | 0.0000 | 0.0000 | 0.1333 | 0.2833 | 0.4667 | 0.1556 | 0.1635 | 0.2833 | 0.4667 | 1.0511 | 0.0035 | 0.0000 | 0.1444 | 0.0000 | 0.4667 | 0.1556 | 0.1635 |
| 221-DS | 0.7667 | 0.8000 | 1.0000 | 1.0000 | 1.0000 | 0.9278 | 0.1072 | 0.2000 | 0.2333 | 0.1155 | 0.9218 | 0.9154 | 0.0963 | 0.7667 | 1.0000 | 0.9278 | 0.1072 |
| 222-DS | 0.0667 | 0.1000 | 0.2333 | 0.6000 | 0.9000 | 0.3528 | 0.3086 | 0.5000 | 0.8333 | 0.8748 | 0.2354 | 0.1624 | 0.2560 | 0.0667 | 0.9000 | 0.3528 | 0.3086 |
| 223-DS | 0.0000 | 0.0167 | 0.1500 | 0.2333 | 0.3667 | 0.1444 | 0.1321 | 0.2167 | 0.3667 | 0.9143 | 0.0139 | 0.0000 | 0.1056 | 0.0000 | 0.3667 | 0.1444 | 0.1321 |
| 224-DS | 0.0000 | 0.0333 | 0.1167 | 0.2333 | 0.8333 | 0.1806 | 0.2258 | 0.2000 | 0.8333 | 1.2508 | 0.0557 | 0.0001 | 0.1463 | 0.0000 | 0.3000 | 0.1212 | 0.0981 |
| 225-DS | 0.1333 | 0.5500 | 0.7333 | 0.7833 | 0.9000 | 0.6500 | 0.2342 | 0.2333 | 0.7667 | 0.3603 | 0.5860 | 0.4837 | 0.1778 | 0.3000 | 0.9000 | 0.6970 | 0.1767 |

| Topic | Statistics for P@100 | | | | | | | | | | | | | | | | |
|--------|----------------------|--------|--------|--------|--------|--------|--------|--------|--------|--------|--------|--------|--------|--------|--------|--------|--------|
| | Min | 1st Q | 2nd Q | 3rd Q | Max | Mean | Std | IQR | Range | C.Var | Geom. | Harm. | MAD | LOT | UOT | MNO | SNO |
| 201-DS | 0.0300 | 0.1250 | 0.1550 | 0.1750 | 0.2500 | 0.1442 | 0.0642 | 0.0500 | 0.2200 | 0.4451 | 0.1230 | 0.0927 | 0.0451 | 0.1100 | 0.2500 | 0.1670 | 0.0395 |
| 202-DS | 0.1000 | 0.1150 | 0.1200 | 0.1600 | 0.2000 | 0.1367 | 0.0339 | 0.0450 | 0.1000 | 0.2483 | 0.1332 | 0.1302 | 0.0272 | 0.1000 | 0.2000 | 0.1367 | 0.0339 |
| 203-DS | 0.1600 | 0.2000 | 0.2550 | 0.3350 | 0.3700 | 0.2650 | 0.0770 | 0.1350 | 0.2100 | 0.2907 | 0.2545 | 0.2441 | 0.0658 | 0.1600 | 0.3700 | 0.2650 | 0.0770 |
| 204-DS | 0.0100 | 0.0100 | 0.0300 | 0.0450 | 0.0500 | 0.0283 | 0.0175 | 0.0350 | 0.0400 | 0.6175 | 0.0226 | 0.0177 | 0.0153 | 0.0100 | 0.0500 | 0.0283 | 0.0175 |
| 205-DS | 0.0700 | 0.0850 | 0.0900 | 0.1100 | 0.1200 | 0.0942 | 0.0151 | 0.0250 | 0.0500 | 0.1598 | 0.0931 | 0.0920 | 0.0122 | 0.0700 | 0.1200 | 0.0942 | 0.0151 |
| 206-DS | 0.0600 | 0.0850 | 0.1000 | 0.1150 | 0.1200 | 0.0983 | 0.0199 | 0.0300 | 0.0600 | 0.2026 | 0.0963 | 0.0939 | 0.0156 | 0.0600 | 0.1200 | 0.0983 | 0.0199 |
| 207-DS | 0.0200 | 0.0950 | 0.2050 | 0.3450 | 0.4100 | 0.2108 | 0.1371 | 0.2500 | 0.3900 | 0.6502 | 0.1470 | 0.0775 | 0.1061 | 0.0200 | 0.4100 | 0.2108 | 0.1371 |
| 208-DS | 0.0000 | 0.0650 | 0.2300 | 0.3000 | 0.3800 | 0.1967 | 0.1373 | 0.2350 | 0.3800 | 0.6983 | 0.0351 | 0.0001 | 0.1122 | 0.0000 | 0.3800 | 0.1967 | 0.1373 |
| 209-DS | 0.0300 | 0.0450 | 0.1150 | 0.2600 | 0.2600 | 0.1408 | 0.1022 | 0.2150 | 0.2300 | 0.7257 | 0.1018 | 0.0716 | 0.0925 | 0.0300 | 0.2600 | 0.1408 | 0.1022 |
| 210-DS | 0.0000 | 0.0150 | 0.0400 | 0.0900 | 0.3700 | 0.0925 | 0.1338 | 0.0750 | 0.3700 | 1.4468 | 0.0135 | 0.0001 | 0.0971 | 0.0000 | 0.1200 | 0.0370 | 0.0368 |
| 211-DS | 0.0200 | 0.0300 | 0.0400 | 0.0450 | 0.0800 | 0.0400 | 0.0171 | 0.0150 | 0.0600 | 0.4264 | 0.0370 | 0.0344 | 0.0117 | 0.0200 | 0.0600 | 0.0364 | 0.0121 |
| 212-DS | 0.0100 | 0.1400 | 0.2650 | 0.4150 | 0.4900 | 0.2783 | 0.1540 | 0.2750 | 0.4800 | 0.5534 | 0.2060 | 0.0822 | 0.1283 | 0.0100 | 0.4900 | 0.2783 | 0.1540 |
| 213-DS | 0.0000 | 0.1350 | 0.2450 | 0.2600 | 0.3400 | 0.2042 | 0.1086 | 0.1250 | 0.3400 | 0.5318 | 0.0859 | 0.0001 | 0.0868 | 0.0000 | 0.3400 | 0.2042 | 0.1086 |
| 214-DS | 0.0500 | 0.0700 | 0.2050 | 0.2450 | 0.2500 | 0.1708 | 0.0835 | 0.1750 | 0.2000 | 0.4888 | 0.1456 | 0.1183 | 0.0724 | 0.0500 | 0.2500 | 0.1708 | 0.0835 |
| 215-DS | 0.0000 | 0.1250 | 0.2100 | 0.2250 | 0.2300 | 0.1725 | 0.0750 | 0.1000 | 0.2300 | 0.4346 | 0.0790 | 0.0001 | 0.0600 | 0.0000 | 0.2300 | 0.1725 | 0.0750 |
| 216-DS | 0.0000 | 0.1150 | 0.1500 | 0.2550 | 0.2900 | 0.1575 | 0.0972 | 0.1400 | 0.2900 | 0.6168 | 0.0348 | 0.0001 | 0.0738 | 0.0000 | 0.2900 | 0.1575 | 0.0972 |
| 217-DS | 0.0300 | 0.2500 | 0.3100 | 0.8300 | 0.9700 | 0.4617 | 0.3414 | 0.5800 | 0.9400 | 0.7395 | 0.3302 | 0.1830 | 0.2922 | 0.0300 | 0.9700 | 0.4617 | 0.3414 |
| 218-DS | 0.7100 | 0.8900 | 0.9100 | 0.9400 | 0.9700 | 0.8917 | 0.0804 | 0.0500 | 0.2600 | 0.0902 | 0.8880 | 0.8840 | 0.0575 | 0.8700 | 0.9700 | 0.9240 | 0.0291 |
| 219-DS | 0.0100 | 0.0350 | 0.1850 | 0.2550 | 0.3900 | 0.1675 | 0.1251 | 0.2200 | 0.3800 | 0.7466 | 0.1041 | 0.0488 | 0.1029 | 0.0100 | 0.3900 | 0.1675 | 0.1251 |
| 220-DS | 0.0000 | 0.0150 | 0.0700 | 0.1700 | 0.2200 | 0.0908 | 0.0807 | 0.1550 | 0.2200 | 0.8888 | 0.0292 | 0.0001 | 0.0725 | 0.0000 | 0.2200 | 0.0908 | 0.0807 |
| 221-DS | 0.4500 | 0.5050 | 0.9450 | 0.9800 | 1.0000 | 0.8050 | 0.2381 | 0.4750 | 0.5500 | 0.2958 | 0.7667 | 0.7243 | 0.2133 | 0.4500 | 1.0000 | 0.8050 | 0.2381 |
| 222-DS | 0.0800 | 0.1000 | 0.1500 | 0.3350 | 0.5600 | 0.2308 | 0.1658 | 0.2350 | 0.4800 | 0.7182 | 0.1831 | 0.1496 | 0.1393 | 0.0800 | 0.5600 | 0.2308 | 0.1658 |
| 223-DS | 0.0000 | 0.0350 | 0.1400 | 0.2450 | 0.3100 | 0.1500 | 0.1139 | 0.2100 | 0.3100 | 0.7591 | 0.0512 | 0.0001 | 0.0983 | 0.0000 | 0.3100 | 0.1500 | 0.1139 |
| 224-DS | 0.0000 | 0.0400 | 0.1150 | 0.1350 | 0.7400 | 0.1567 | 0.2047 | 0.0950 | 0.7400 | 1.3068 | 0.0494 | 0.0001 | 0.1294 | 0.0000 | 0.1500 | 0.0790 | 0.0507 |
| 225-DS | 0.1700 | 0.4550 | 0.6250 | 0.6500 | 0.7100 | 0.5542 | 0.1590 | 0.1950 | 0.5400 | 0.2869 | 0.5226 | 0.4747 | 0.1261 | 0.1700 | 0.7100 | 0.5542 | 0.1590 |

| Topic | Statistics for P@200 | | | | | | | | | | | | | | | | |
|--------|----------------------|--------|--------|--------|--------|--------|--------|--------|--------|--------|--------|--------|--------|--------|--------|--------|--------|
| | Min | 1st Q | 2nd Q | 3rd Q | Max | Mean | Std | IQR | Range | C.Var | Geom. | Harm. | MAD | LOT | UOT | MNO | SNO |
| 201-DS | 0.0450 | 0.0850 | 0.1200 | 0.1225 | 0.1950 | 0.1125 | 0.0432 | 0.0375 | 0.1500 | 0.3844 | 0.1038 | 0.0942 | 0.0300 | 0.0450 | 0.1650 | 0.1050 | 0.0363 |
| 202-DS | 0.0650 | 0.0800 | 0.1075 | 0.1125 | 0.1200 | 0.0979 | 0.0188 | 0.0325 | 0.0550 | 0.1916 | 0.0961 | 0.0942 | 0.0166 | 0.0650 | 0.1200 | 0.0979 | 0.0188 |
| 203-DS | 0.1300 | 0.1800 | 0.2250 | 0.2525 | 0.2700 | 0.2129 | 0.0505 | 0.0725 | 0.1400 | 0.2371 | 0.2069 | 0.2003 | 0.0438 | 0.1300 | 0.2700 | 0.2129 | 0.0505 |
| 204-DS | 0.0050 | 0.0100 | 0.0175 | 0.0300 | 0.0350 | 0.0192 | 0.0110 | 0.0200 | 0.0300 | 0.5762 | 0.0158 | 0.0125 | 0.0092 | 0.0050 | 0.0350 | 0.0192 | 0.0110 |
| 205-DS | 0.0500 | 0.0675 | 0.0750 | 0.0750 | 0.0850 | 0.0717 | 0.0094 | 0.0075 | 0.0350 | 0.1308 | 0.0710 | 0.0703 | 0.0069 | 0.0600 | 0.0850 | 0.0736 | 0.0067 |
| 206-DS | 0.0550 | 0.0600 | 0.0825 | 0.0925 | 0.0950 | 0.0771 | 0.0163 | 0.0325 | 0.0400 | 0.2115 | 0.0754 | 0.0736 | 0.0142 | 0.0550 | 0.0950 | 0.0771 | 0.0163 |
| 207-DS | 0.0150 | 0.0850 | 0.1450 | 0.2450 | 0.2550 | 0.1471 | 0.0887 | 0.1600 | 0.2400 | 0.6028 | 0.1069 | 0.0587 | 0.0696 | 0.0150 | 0.2550 | 0.1471 | 0.0887 |
| 208-DS | 0.0000 | 0.0450 | 0.1425 | 0.1600 | 0.2000 | 0.1125 | 0.0720 | 0.1150 | 0.2000 | 0.6400 | 0.0403 | 0.0001 | 0.0596 | 0.0000 | 0.2000 | 0.1125 | 0.0720 |
| 209-DS | 0.0300 | 0.0600 | 0.0850 | 0.1300 | 0.1300 | 0.0879 | 0.0402 | 0.0700 | 0.1000 | 0.4572 | 0.0778 | 0.0668 | 0.0362 | 0.0300 | 0.1300 | 0.0879 | 0.0402 |
| 210-DS | 0.0000 | 0.0125 | 0.0275 | 0.0825 | 0.2700 | 0.0713 | 0.0969 | 0.0700 | 0.2700 | 1.3598 | 0.0115 | 0.0001 | 0.0700 | 0.0000 | 0.0850 | 0.0315 | 0.0306 |
| 211-DS | 0.0100 | 0.0200 | 0.0325 | 0.0400 | 0.0450 | 0.0300 | 0.0117 | 0.0200 | 0.0350 | 0.3892 | 0.0274 | 0.0245 | 0.0100 | 0.0100 | 0.0450 | 0.0300 | 0.0117 |
| 212-DS | 0.0050 | 0.1075 | 0.2425 | 0.3000 | 0.3100 | 0.2096 | 0.1060 | 0.1925 | 0.3050 | 0.5056 | 0.1519 | 0.0461 | 0.0897 | 0.0050 | 0.3100 | 0.2096 | 0.1060 |
| 213-DS | 0.0050 | 0.1025 | 0.1725 | 0.1800 | 0.2150 | 0.1429 | 0.0681 | 0.0775 | 0.2100 | 0.4763 | 0.1075 | 0.0415 | 0.0528 | 0.0050 | 0.2150 | 0.1429 | 0.0681 |
| 214-DS | 0.0400 | 0.0625 | 0.1225 | 0.1350 | 0.1400 | 0.1029 | 0.0400 | 0.0725 | 0.1000 | 0.3889 | 0.0936 | 0.0829 | 0.0344 | 0.0400 | 0.1400 | 0.1029 | 0.0400 |
| 215-DS | 0.0000 | 0.0875 | 0.1075 | 0.1200 | 0.1300 | 0.0967 | 0.0374 | 0.0325 | 0.1300 | 0.3866 | 0.0476 | 0.0001 | 0.0267 | 0.0550 | 0.1300 | 0.1055 | 0.0227 |
| 216-DS | 0.0000 | 0.1075 | 0.1250 | 0.1650 | 0.1700 | 0.1158 | 0.0581 | 0.0575 | 0.1700 | 0.5020 | 0.0468 | 0.0001 | 0.0407 | 0.1050 | 0.1700 | 0.1385 | 0.0266 |
| 217-DS | 0.0250 | 0.1925 | 0.2200 | 0.4925 | 0.5350 | 0.2913 | 0.1765 | 0.3000 | 0.5100 | 0.6060 | 0.2276 | 0.1414 | 0.1483 | 0.0250 | 0.5350 | 0.2913 | 0.1765 |
| 218-DS | 0.5550 | 0.7100 | 0.7475 | 0.7850 | 0.8000 | 0.7258 | 0.0834 | 0.0750 | 0.2450 | 0.1149 | 0.7209 | 0.7155 | 0.0606 | 0.7000 | 0.8000 | 0.7590 | 0.0340 |
| 219-DS | 0.0100 | 0.0250 | 0.1200 | 0.1500 | 0.2000 | 0.1008 | 0.0697 | 0.1250 | 0.1900 | 0.6913 | 0.0666 | 0.0349 | 0.0590 | 0.0100 | 0.2000 | 0.1008 | 0.0697 |
| 220-DS | 0.0050 | 0.0075 | 0.0425 | 0.0925 | 0.1150 | 0.0513 | 0.0429 | 0.0850 | 0.1100 | 0.8373 | 0.0291 | 0.0141 | 0.0388 | 0.0050 | 0.1150 | 0.0513 | 0.0429 |
| 221-DS | 0.3150 | 0.3750 | 0.7275 | 0.7800 | 0.8000 | 0.6225 | 0.2031 | 0.4050 | 0.4850 | 0.3262 | 0.5857 | 0.5448 | 0.1808 | 0.3150 | 0.8000 | 0.6225 | 0.2031 |
| 222-DS | 0.0650 | 0.0825 | 0.1025 | 0.2575 | 0.3850 | 0.1683 | 0.1145 | 0.1750 | 0.3200 | 0.6804 | 0.1375 | 0.1158 | 0.0972 | 0.0650 | 0.3850 | 0.1683 | 0.1145 |
| 223-DS | 0.0000 | 0.0325 | 0.1125 | 0.1700 | 0.1850 | 0.1050 | 0.0706 | 0.1375 | 0.1850 | 0.6728 | 0.0404 | 0.0001 | 0.0600 | 0.0000 | 0.1850 | 0.1050 | 0.0706 |
| 224-DS | 0.0000 | 0.0225 | 0.0675 | 0.0850 | 0.6700 | 0.1204 | 0.1894 | 0.0625 | 0.6700 | 1.5726 | 0.0324 | 0.0001 | 0.1207 | 0.0000 | 0.0850 | 0.0480 | 0.0325 |
| 225-DS | 0.1200 | 0.3250 | 0.4825 | 0.4950 | 0.5000 | 0.4158 | 0.1207 | 0.1700 | 0.3800 | 0.2903 | 0.3908 | 0.3517 | 0.0981 | 0.1200 | 0.5000 | 0.4158 | 0.1207 |

| Topic | Statistics for P@500 | | | | | | | | | | | | | | | | |
|--------|----------------------|--------|--------|--------|--------|--------|--------|--------|--------|--------|--------|--------|--------|--------|--------|--------|--------|
| | Min | 1st Q | 2nd Q | 3rd Q | Max | Mean | Std | IQR | Range | C.Var | Geom. | Harm. | MAD | LOT | UOT | MNO | SNO |
| 201-DS | 0.0400 | 0.0640 | 0.0680 | 0.0840 | 0.1100 | 0.0712 | 0.0199 | 0.0200 | 0.0700 | 0.2801 | 0.0685 | 0.0657 | 0.0146 | 0.0400 | 0.1100 | 0.0712 | 0.0199 |
| 202-DS | 0.0520 | 0.0570 | 0.0600 | 0.0630 | 0.0660 | 0.0593 | 0.0045 | 0.0060 | 0.0140 | 0.0751 | 0.0592 | 0.0590 | 0.0034 | 0.0520 | 0.0660 | 0.0593 | 0.0045 |
| 203-DS | 0.0820 | 0.1200 | 0.1310 | 0.1330 | 0.1440 | 0.1238 | 0.0180 | 0.0130 | 0.0620 | 0.1455 | 0.1224 | 0.1208 | 0.0129 | 0.1180 | 0.1440 | 0.1308 | 0.0079 |
| 204-DS | 0.0020 | 0.0080 | 0.0100 | 0.0140 | 0.0140 | 0.0100 | 0.0038 | 0.0060 | 0.0120 | 0.3814 | 0.0090 | 0.0075 | 0.0030 | 0.0020 | 0.0140 | 0.0100 | 0.0038 |
| 205-DS | 0.0280 | 0.0320 | 0.0350 | 0.0360 | 0.0360 | 0.0337 | 0.0031 | 0.0040 | 0.0080 | 0.0907 | 0.0335 | 0.0334 | 0.0024 | 0.0280 | 0.0360 | 0.0337 | 0.0031 |
| 206-DS | 0.0340 | 0.0420 | 0.0470 | 0.0560 | 0.0580 | 0.0475 | 0.0088 | 0.0140 | 0.0240 | 0.1850 | 0.0467 | 0.0460 | 0.0078 | 0.0340 | 0.0580 | 0.0475 | 0.0088 |
| 207-DS | 0.0100 | 0.0570 | 0.0820 | 0.1300 | 0.1360 | 0.0837 | 0.0449 | 0.0730 | 0.1260 | 0.5369 | 0.0649 | 0.0402 | 0.0347 | 0.0100 | 0.1360 | 0.0837 | 0.0449 |
| 208-DS | 0.0020 | 0.0270 | 0.0740 | 0.0750 | 0.0860 | 0.0552 | 0.0305 | 0.0480 | 0.0840 | 0.5525 | 0.0392 | 0.0154 | 0.0263 | 0.0020 | 0.0860 | 0.0552 | 0.0305 |
| 209-DS | 0.0300 | 0.0370 | 0.0480 | 0.0520 | 0.0520 | 0.0443 | 0.0088 | 0.0150 | 0.0220 | 0.1988 | 0.0435 | 0.0425 | 0.0077 | 0.0300 | 0.0520 | 0.0443 | 0.0088 |
| 210-DS | 0.0060 | 0.0090 | 0.0160 | 0.0550 | 0.1640 | 0.0447 | 0.0583 | 0.0460 | 0.1580 | 1.3052 | 0.0225 | 0.0140 | 0.0432 | 0.0060 | 0.0580 | 0.0208 | 0.0189 |
| 211-DS | 0.0120 | 0.0150 | 0.0180 | 0.0210 | 0.0240 | 0.0180 | 0.0036 | 0.0060 | 0.0120 | 0.2010 | 0.0177 | 0.0173 | 0.0027 | 0.0120 | 0.0240 | 0.0180 | 0.0036 |
| 212-DS | 0.0120 | 0.0920 | 0.1560 | 0.1660 | 0.1960 | 0.1307 | 0.0546 | 0.0740 | 0.1840 | 0.4178 | 0.1099 | 0.0702 | 0.0434 | 0.0120 | 0.1960 | 0.1307 | 0.0546 |
| 213-DS | 0.0160 | 0.0550 | 0.0900 | 0.1100 | 0.1240 | 0.0820 | 0.0354 | 0.0550 | 0.1080 | 0.4312 | 0.0717 | 0.0576 | 0.0287 | 0.0160 | 0.1240 | 0.0820 | 0.0354 |
| 214-DS | 0.0260 | 0.0460 | 0.0560 | 0.0580 | 0.0620 | 0.0505 | 0.0115 | 0.0120 | 0.0360 | 0.2273 | 0.0490 | 0.0472 | 0.0091 | 0.0320 | 0.0620 | 0.0527 | 0.0089 |
| 215-DS | 0.0000 | 0.0410 | 0.0470 | 0.0520 | 0.0520 | 0.0422 | 0.0151 | 0.0110 | 0.0520 | 0.3575 | 0.0225 | 0.0001 | 0.0098 | 0.0280 | 0.0520 | 0.0460 | 0.0075 |
| 216-DS | 0.0000 | 0.0690 | 0.0700 | 0.0740 | 0.0780 | 0.0605 | 0.0271 | 0.0050 | 0.0780 | 0.4471 | 0.0279 | 0.0001 | 0.0192 | 0.0680 | 0.0780 | 0.0720 | 0.0033 |
| 217-DS | 0.0140 | 0.1120 | 0.1280 | 0.2380 | 0.2500 | 0.1522 | 0.0767 | 0.1260 | 0.2360 | 0.5039 | 0.1251 | 0.0804 | 0.0632 | 0.0140 | 0.2500 | 0.1522 | 0.0767 |
| 218-DS | 0.4320 | 0.5010 | 0.5220 | 0.5400 | 0.5440 | 0.5098 | 0.0389 | 0.0390 | 0.1120 | 0.0763 | 0.5084 | 0.5068 | 0.0286 | 0.5000 | 0.5440 | 0.5252 | 0.0166 |
| 219-DS | 0.0100 | 0.0200 | 0.0560 | 0.0680 | 0.0800 | 0.0485 | 0.0259 | 0.0480 | 0.0700 | 0.5348 | 0.0396 | 0.0298 | 0.0217 | 0.0100 | 0.0800 | 0.0485 | 0.0259 |
| 220-DS | 0.0020 | 0.0040 | 0.0320 | 0.0460 | 0.0500 | 0.0275 | 0.0200 | 0.0420 | 0.0480 | 0.7274 | 0.0160 | 0.0070 | 0.0176 | 0.0020 | 0.0500 | 0.0275 | 0.0200 |
| 221-DS | 0.2320 | 0.2850 | 0.3670 | 0.3780 | 0.3860 | 0.3365 | 0.0565 | 0.0930 | 0.1540 | 0.1680 | 0.3317 | 0.3264 | 0.0487 | 0.2320 | 0.3860 | 0.3365 | 0.0565 |
| 222-DS | 0.0580 | 0.0600 | 0.0650 | 0.1620 | 0.2320 | 0.1068 | 0.0627 | 0.1020 | 0.1740 | 0.5872 | 0.0928 | 0.0826 | 0.0528 | 0.0580 | 0.2320 | 0.1068 | 0.0627 |
| 223-DS | 0.0000 | 0.0310 | 0.0680 | 0.0830 | 0.0940 | 0.0572 | 0.0331 | 0.0520 | 0.0940 | 0.5790 | 0.0249 | 0.0001 | 0.0276 | 0.0000 | 0.0940 | 0.0572 | 0.0331 |
| 224-DS | 0.0000 | 0.0180 | 0.0450 | 0.0650 | 0.3760 | 0.0720 | 0.1029 | 0.0470 | 0.3760 | 1.4296 | 0.0224 | 0.0001 | 0.0623 | 0.0000 | 0.0660 | 0.0346 | 0.0241 |
| 225-DS | 0.0860 | 0.2000 | 0.2530 | 0.2630 | 0.2660 | 0.2290 | 0.0529 | 0.0630 | 0.1800 | 0.2308 | 0.2206 | 0.2078 | 0.0393 | 0.1940 | 0.2660 | 0.2420 | 0.0290 |

| Topic | Statistics for P@1000 | | | | | | | | | | | | | | | | |
|--------|-----------------------|--------|--------|--------|--------|--------|--------|--------|--------|--------|--------|--------|--------|--------|--------|--------|--------|
| | Min | 1st Q | 2nd Q | 3rd Q | Max | Mean | Std | IQR | Range | C.Var | Geom. | Harm. | MAD | LOT | UOT | MNO | SNO |
| 201-DS | 0.0300 | 0.0400 | 0.0485 | 0.0565 | 0.0640 | 0.0478 | 0.0104 | 0.0165 | 0.0340 | 0.2172 | 0.0468 | 0.0457 | 0.0084 | 0.0300 | 0.0640 | 0.0478 | 0.0104 |
| 202-DS | 0.0290 | 0.0325 | 0.0330 | 0.0330 | 0.0330 | 0.0324 | 0.0012 | 0.0005 | 0.0040 | 0.0383 | 0.0324 | 0.0324 | 0.0009 | 0.0320 | 0.0330 | 0.0329 | 0.0003 |
| 203-DS | 0.0610 | 0.0735 | 0.0780 | 0.0810 | 0.0850 | 0.0767 | 0.0067 | 0.0075 | 0.0240 | 0.0875 | 0.0764 | 0.0761 | 0.0049 | 0.0690 | 0.0850 | 0.0781 | 0.0048 |
| 204-DS | 0.0040 | 0.0050 | 0.0060 | 0.0070 | 0.0070 | 0.0060 | 0.0010 | 0.0020 | 0.0030 | 0.1741 | 0.0059 | 0.0058 | 0.0008 | 0.0040 | 0.0070 | 0.0060 | 0.0010 |
| 205-DS | 0.0160 | 0.0165 | 0.0180 | 0.0180 | 0.0180 | 0.0174 | 0.0009 | 0.0015 | 0.0020 | 0.0517 | 0.0174 | 0.0174 | 0.0008 | 0.0160 | 0.0180 | 0.0174 | 0.0009 |
| 206-DS | 0.0190 | 0.0260 | 0.0330 | 0.0360 | 0.0410 | 0.0313 | 0.0069 | 0.0100 | 0.0220 | 0.2200 | 0.0306 | 0.0298 | 0.0058 | 0.0190 | 0.0410 | 0.0313 | 0.0069 |
| 207-DS | 0.0080 | 0.0395 | 0.0590 | 0.0730 | 0.0760 | 0.0521 | 0.0244 | 0.0335 | 0.0680 | 0.4688 | 0.0426 | 0.0290 | 0.0192 | 0.0080 | 0.0760 | 0.0521 | 0.0244 |
| 208-DS | 0.0020 | 0.0165 | 0.0410 | 0.0415 | 0.0450 | 0.0307 | 0.0153 | 0.0250 | 0.0430 | 0.4993 | 0.0239 | 0.0130 | 0.0132 | 0.0020 | 0.0450 | 0.0307 | 0.0153 |
| 209-DS | 0.0210 | 0.0235 | 0.0260 | 0.0260 | 0.0260 | 0.0249 | 0.0017 | 0.0025 | 0.0050 | 0.0694 | 0.0249 | 0.0248 | 0.0014 | 0.0210 | 0.0260 | 0.0249 | 0.0017 |
| 210-DS | 0.0070 | 0.0080 | 0.0100 | 0.0410 | 0.0920 | 0.0288 | 0.0320 | 0.0330 | 0.0850 | 1.1117 | 0.0177 | 0.0127 | 0.0252 | 0.0070 | 0.0410 | 0.0161 | 0.0135 |
| 211-DS | 0.0110 | 0.0120 | 0.0130 | 0.0135 | 0.0150 | 0.0129 | 0.0011 | 0.0015 | 0.0040 | 0.0839 | 0.0129 | 0.0128 | 0.0008 | 0.0110 | 0.0150 | 0.0129 | 0.0011 |
| 212-DS | 0.0220 | 0.0645 | 0.0945 | 0.0970 | 0.1050 | 0.0802 | 0.0260 | 0.0325 | 0.0830 | 0.3241 | 0.0744 | 0.0656 | 0.0203 | 0.0220 | 0.1050 | 0.0802 | 0.0260 |
| 213-DS | 0.0150 | 0.0365 | 0.0555 | 0.0680 | 0.0750 | 0.0514 | 0.0195 | 0.0315 | 0.0600 | 0.3800 | 0.0470 | 0.0413 | 0.0160 | 0.0150 | 0.0750 | 0.0514 | 0.0195 |
| 214-DS | 0.0200 | 0.0270 | 0.0290 | 0.0310 | 0.0320 | 0.0279 | 0.0038 | 0.0040 | 0.0120 | 0.1370 | 0.0276 | 0.0273 | 0.0028 | 0.0270 | 0.0320 | 0.0294 | 0.0018 |
| 215-DS | 0.0010 | 0.0220 | 0.0245 | 0.0260 | 0.0260 | 0.0219 | 0.0072 | 0.0040 | 0.0250 | 0.3304 | 0.0181 | 0.0082 | 0.0046 | 0.0160 | 0.0260 | 0.0238 | 0.0032 |
| 216-DS | 0.0020 | 0.0375 | 0.0380 | 0.0390 | 0.0390 | 0.0325 | 0.0138 | 0.0015 | 0.0370 | 0.4246 | 0.0249 | 0.0119 | 0.0098 | 0.0370 | 0.0390 | 0.0384 | 0.0007 |
| 217-DS | 0.0170 | 0.0745 | 0.0945 | 0.1315 | 0.1350 | 0.0937 | 0.0362 | 0.0570 | 0.1180 | 0.3860 | 0.0838 | 0.0677 | 0.0273 | 0.0170 | 0.1350 | 0.0937 | 0.0362 |
| 218-DS | 0.3260 | 0.3425 | 0.3490 | 0.3545 | 0.3590 | 0.3468 | 0.0105 | 0.0120 | 0.0330 | 0.0303 | 0.3467 | 0.3465 | 0.0079 | 0.3260 | 0.3590 | 0.3468 | 0.0105 |
| 219-DS | 0.0090 | 0.0130 | 0.0325 | 0.0380 | 0.0400 | 0.0270 | 0.0124 | 0.0250 | 0.0310 | 0.4596 | 0.0236 | 0.0200 | 0.0108 | 0.0090 | 0.0400 | 0.0270 | 0.0124 |
| 220-DS | 0.0020 | 0.0040 | 0.0185 | 0.0260 | 0.0270 | 0.0161 | 0.0103 | 0.0220 | 0.0250 | 0.6393 | 0.0112 | 0.0064 | 0.0087 | 0.0020 | 0.0270 | 0.0161 | 0.0103 |
| 221-DS | 0.1620 | 0.1800 | 0.1910 | 0.1935 | 0.1940 | 0.1860 | 0.0106 | 0.0135 | 0.0320 | 0.0570 | 0.1857 | 0.1854 | 0.0085 | 0.1620 | 0.1940 | 0.1860 | 0.0106 |
| 222-DS | 0.0450 | 0.0475 | 0.0510 | 0.1005 | 0.1290 | 0.0714 | 0.0325 | 0.0530 | 0.0840 | 0.4552 | 0.0656 | 0.0611 | 0.0279 | 0.0450 | 0.1290 | 0.0714 | 0.0325 |
| 223-DS | 0.0040 | 0.0220 | 0.0450 | 0.0505 | 0.0580 | 0.0360 | 0.0190 | 0.0285 | 0.0540 | 0.5265 | 0.0276 | 0.0165 | 0.0160 | 0.0040 | 0.0580 | 0.0360 | 0.0190 |
| 224-DS | 0.0000 | 0.0130 | 0.0300 | 0.0535 | 0.2070 | 0.0463 | 0.0569 | 0.0405 | 0.2070 | 1.2311 | 0.0163 | 0.0001 | 0.0372 | 0.0000 | 0.0940 | 0.0316 | 0.0273 |
| 225-DS | 0.0550 | 0.1180 | 0.1325 | 0.1330 | 0.1340 | 0.1220 | 0.0226 | 0.0150 | 0.0790 | 0.1854 | 0.1191 | 0.1149 | 0.0145 | 0.1100 | 0.1340 | 0.1281 | 0.0085 |

Domain-Specific Bilingual Russian Task Top 5 Participants – Standard Recall Levels vs Mean Interpolated Precision

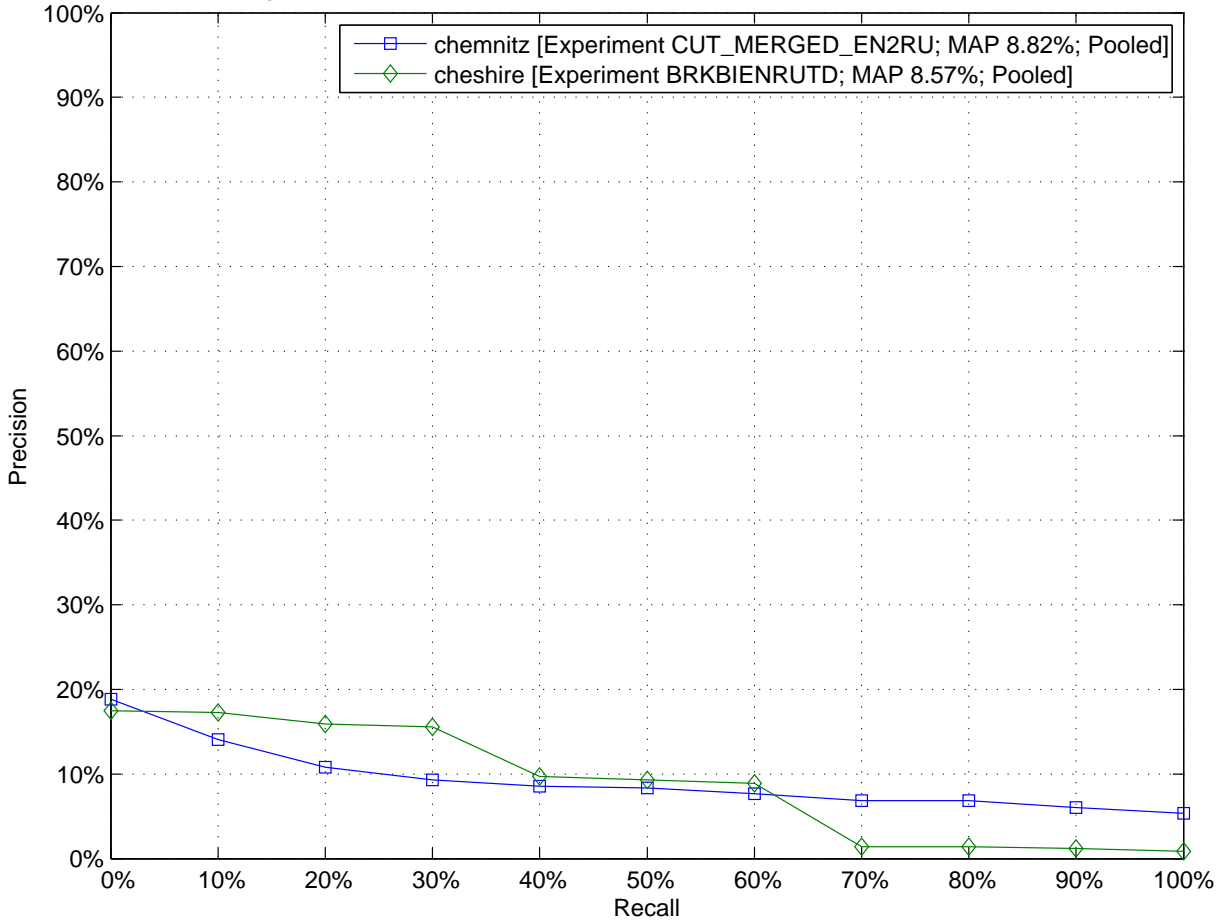

Domain-Specific Bilingual Russian Task Top 5 Participants – Comparison to Median Average Precision by Topic (Topics 201-DS to 225-DS)

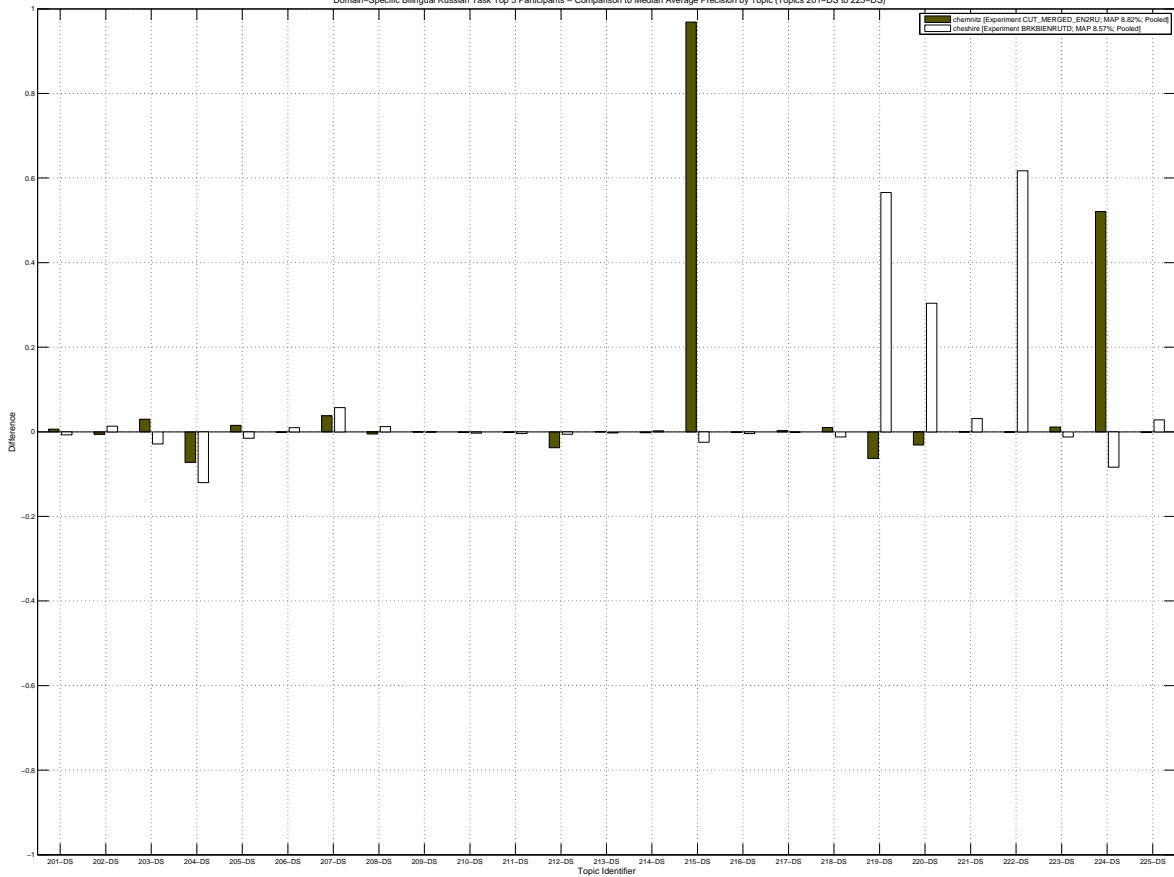

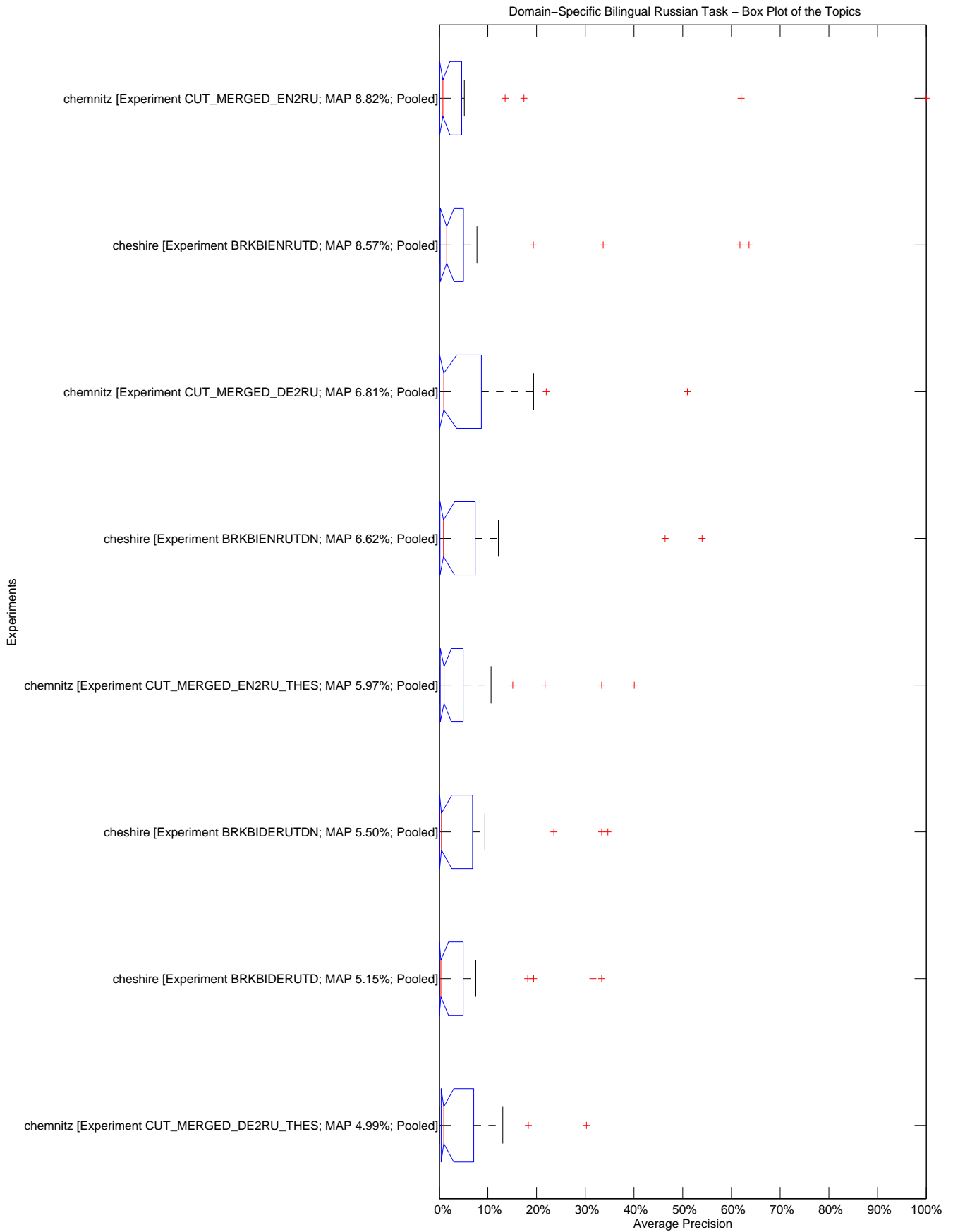

10.2455/TUKEY_T_TEST.EA1F482DFFF7B9EA96B0E2F5A4EB5509

Domain-Specific Bilingual Russian Task – Tukey T test with "top group" highlighted

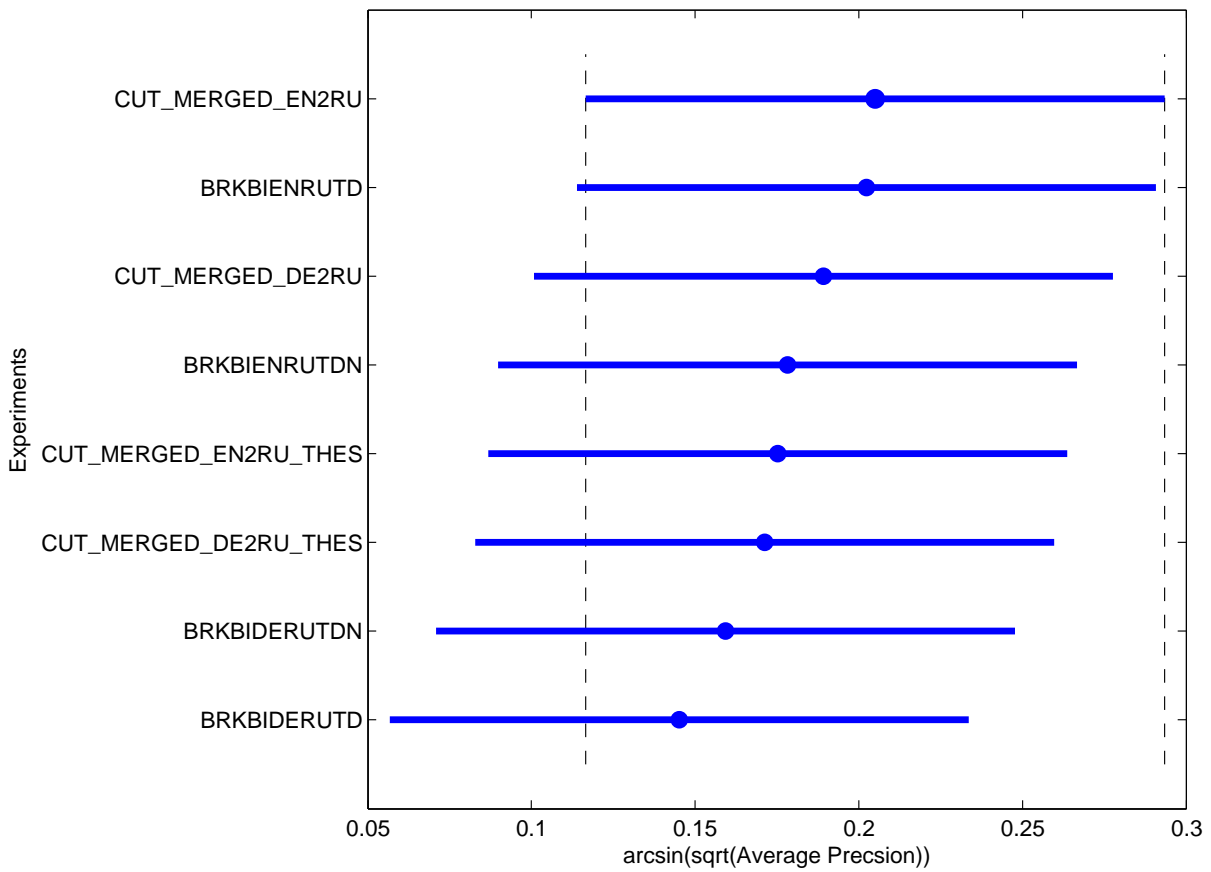

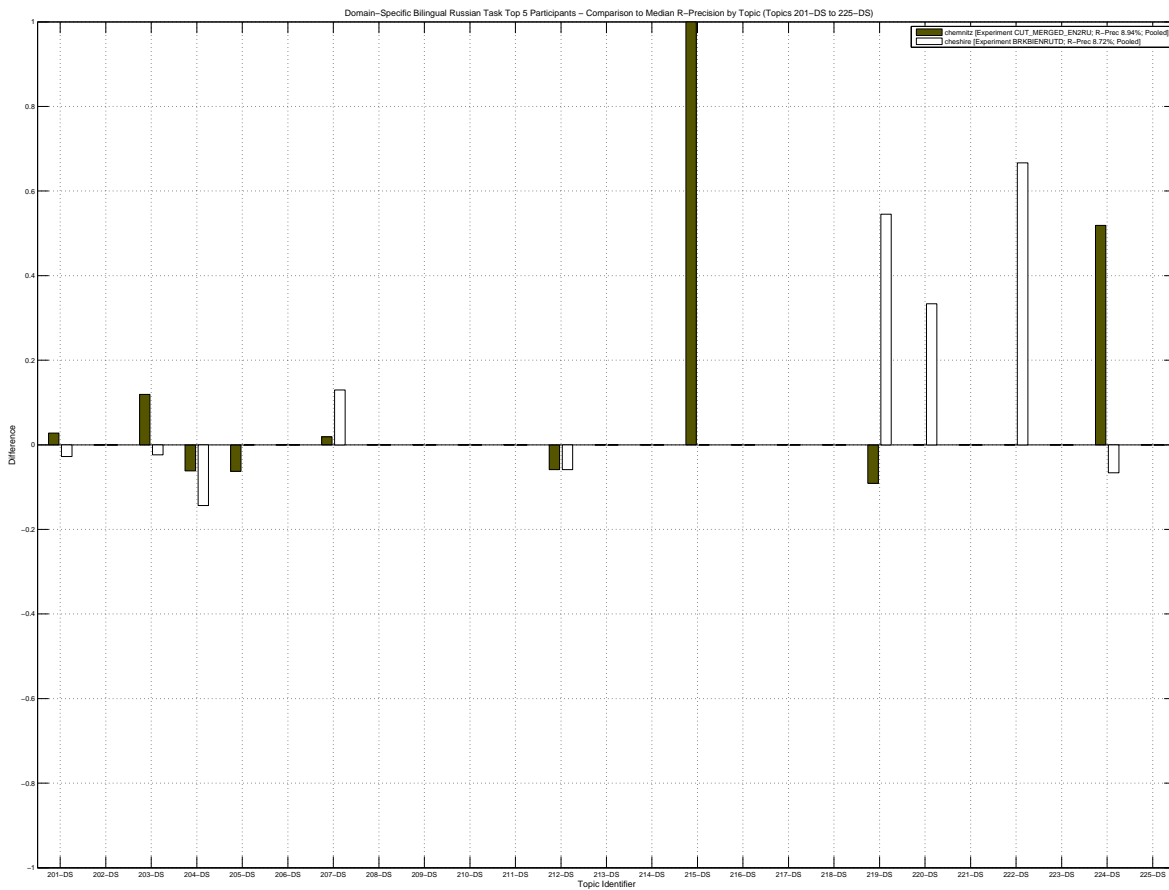
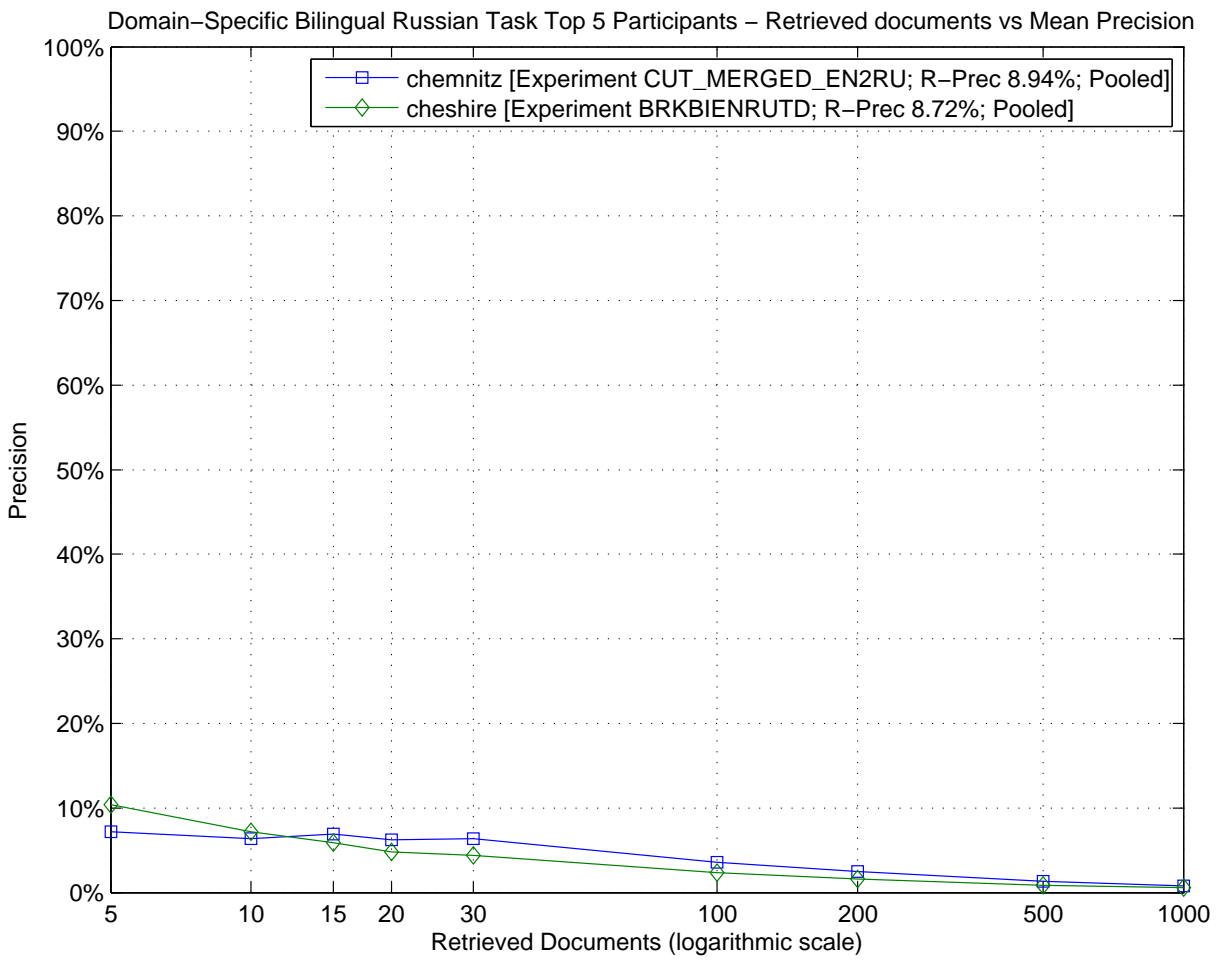

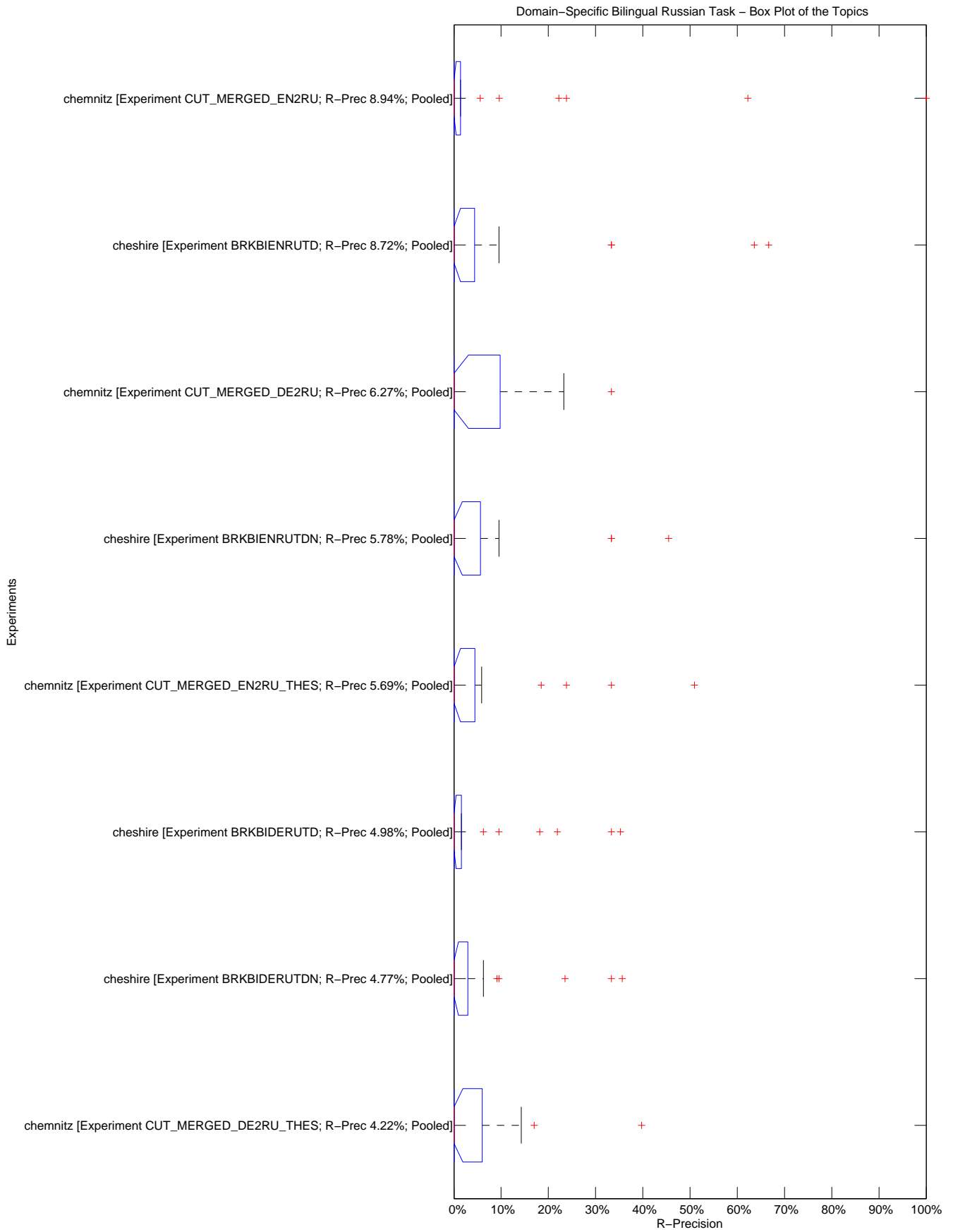

Domain-Specific Bilingual Russian Task – Tukey T test with "top group" highlighted

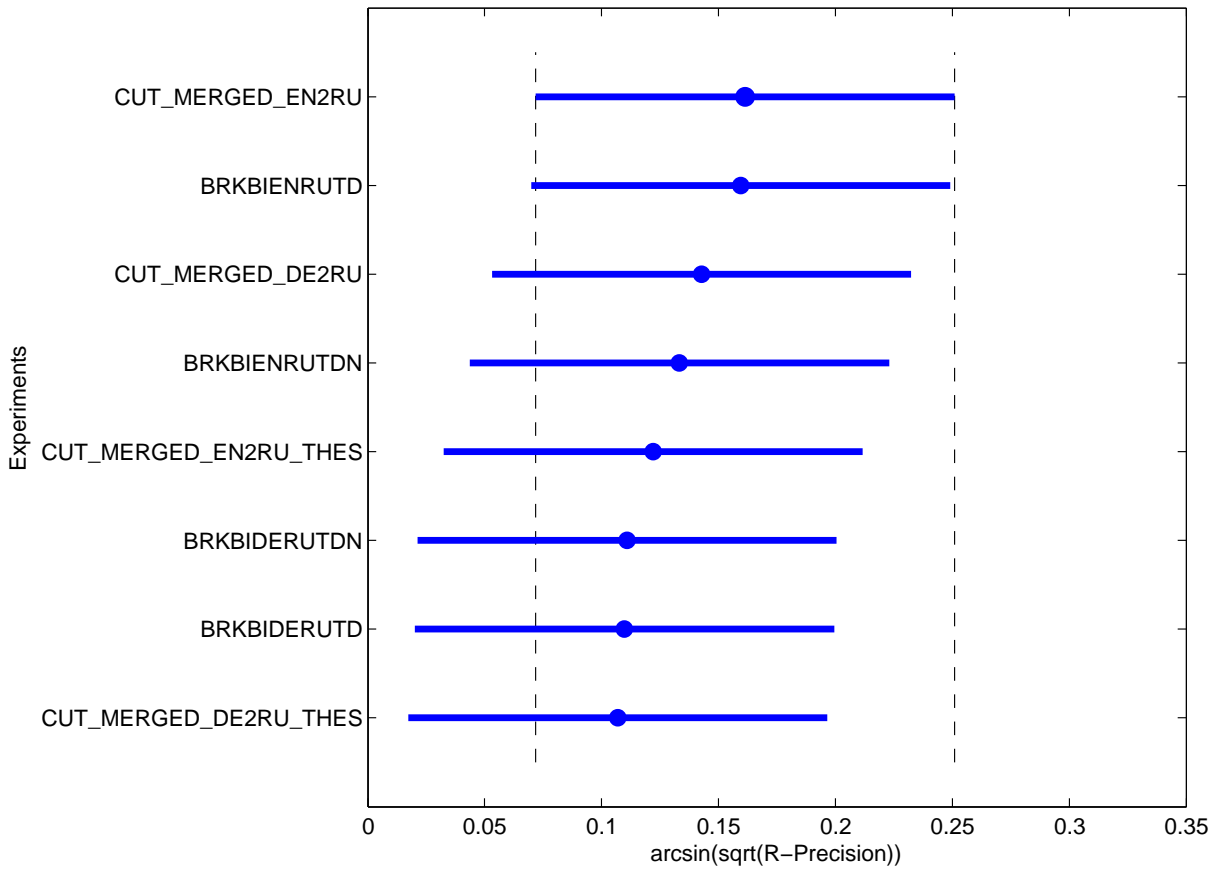

| Topic | Statistics for Number of relevant retrieved documents | | | | | | | | | | | | | | | | |
|--------|---|-------|-------|-------|-------|-------|-------|-------|-------|-------|-------|-------|-------|-------|-------|-------|-------|
| | Min | 1st Q | 2nd Q | 3rd Q | Max | Mean | Std | IQR | Range | C.Var | Geom. | Harm. | MAD | LOT | UOT | MNO | SNO |
| 201-DS | 0.00 | 2.50 | 5.00 | 5.50 | 13.00 | 4.88 | 3.91 | 3.00 | 13.00 | 0.80 | 0.89 | 0.00 | 2.41 | 0.00 | 6.00 | 3.71 | 2.29 |
| 202-DS | 2.00 | 4.00 | 6.00 | 6.00 | 6.00 | 5.00 | 1.85 | 2.00 | 4.00 | 0.37 | 4.56 | 4.00 | 1.50 | 2.00 | 6.00 | 5.00 | 1.85 |
| 203-DS | 19.00 | 20.00 | 21.00 | 21.00 | 21.00 | 20.50 | 0.93 | 1.00 | 2.00 | 0.05 | 20.48 | 20.46 | 0.75 | 19.00 | 21.00 | 20.50 | 0.93 |
| 204-DS | 4.00 | 25.00 | 58.00 | 69.00 | 72.00 | 47.50 | 26.92 | 44.00 | 68.00 | 0.57 | 34.42 | 18.02 | 22.12 | 4.00 | 72.00 | 47.50 | 26.92 |
| 205-DS | 3.00 | 4.00 | 8.50 | 15.50 | 16.00 | 9.38 | 6.09 | 11.50 | 13.00 | 0.65 | 7.46 | 5.92 | 5.62 | 3.00 | 16.00 | 9.38 | 6.09 |
| 206-DS | 0.00 | 0.00 | 0.50 | 2.00 | 3.00 | 1.00 | 1.31 | 2.00 | 3.00 | 1.31 | 0.00 | 0.00 | 1.00 | 0.00 | 3.00 | 1.00 | 1.31 |
| 207-DS | 10.00 | 11.50 | 15.00 | 17.50 | 20.00 | 14.75 | 3.65 | 6.00 | 10.00 | 0.25 | 14.33 | 13.91 | 3.00 | 10.00 | 20.00 | 14.75 | 3.65 |
| 208-DS | 0.00 | 0.00 | 2.00 | 3.00 | 3.00 | 1.62 | 1.51 | 3.00 | 3.00 | 0.93 | 0.02 | 0.00 | 1.38 | 0.00 | 3.00 | 1.62 | 1.51 |
| 209-DS | 0.00 | 0.00 | 0.00 | 0.00 | 0.00 | 0.00 | 0.00 | 0.00 | 0.00 | N/D | 0.00 | 0.00 | 0.00 | 0.00 | 0.00 | 0.00 | 0.00 |
| 210-DS | 0.00 | 0.50 | 2.00 | 2.50 | 3.00 | 1.62 | 1.19 | 2.00 | 3.00 | 0.73 | 0.10 | 0.00 | 0.97 | 0.00 | 3.00 | 1.62 | 1.19 |
| 211-DS | 3.00 | 4.50 | 6.50 | 7.00 | 8.00 | 5.88 | 1.73 | 2.50 | 5.00 | 0.29 | 5.61 | 5.32 | 1.41 | 3.00 | 8.00 | 5.88 | 1.73 |
| 212-DS | 5.00 | 10.00 | 16.00 | 16.00 | 17.00 | 13.25 | 5.12 | 6.00 | 12.00 | 0.39 | 11.96 | 10.32 | 4.12 | 5.00 | 17.00 | 13.25 | 5.12 |
| 213-DS | 1.00 | 2.00 | 2.00 | 2.00 | 2.00 | 1.88 | 0.35 | 0.00 | 1.00 | 0.19 | 1.83 | 1.78 | 0.22 | 2.00 | 2.00 | 2.00 | 0.00 |
| 214-DS | 0.00 | 1.00 | 2.00 | 4.00 | 5.00 | 2.38 | 1.85 | 3.00 | 5.00 | 0.78 | 0.47 | 0.00 | 1.62 | 0.00 | 5.00 | 2.38 | 1.85 |
| 215-DS | 0.00 | 0.50 | 1.00 | 1.00 | 1.00 | 0.75 | 0.46 | 0.50 | 1.00 | 0.62 | 0.06 | 0.00 | 0.38 | 0.00 | 1.00 | 0.75 | 0.46 |
| 216-DS | 2.00 | 2.00 | 2.00 | 2.00 | 2.00 | 2.00 | 0.00 | 0.00 | 0.00 | 0.00 | 2.00 | 2.00 | 0.00 | 2.00 | 2.00 | 2.00 | 0.00 |
| 217-DS | 0.00 | 0.00 | 1.00 | 2.00 | 2.00 | 1.00 | 1.07 | 2.00 | 2.00 | 1.07 | 0.00 | 0.00 | 1.00 | 0.00 | 2.00 | 1.00 | 1.07 |
| 218-DS | 2.00 | 2.50 | 3.00 | 3.00 | 3.00 | 2.75 | 0.46 | 0.50 | 1.00 | 0.17 | 2.71 | 2.67 | 0.38 | 2.00 | 3.00 | 2.75 | 0.46 |
| 219-DS | 1.00 | 2.00 | 3.00 | 5.50 | 7.00 | 3.62 | 2.33 | 3.50 | 6.00 | 0.64 | 2.98 | 2.43 | 1.88 | 1.00 | 7.00 | 3.62 | 2.33 |
| 220-DS | 0.00 | 0.50 | 1.00 | 3.00 | 3.00 | 1.50 | 1.31 | 2.50 | 3.00 | 0.87 | 0.08 | 0.00 | 1.12 | 0.00 | 3.00 | 1.50 | 1.31 |
| 221-DS | 0.00 | 0.50 | 1.00 | 1.00 | 1.00 | 0.75 | 0.46 | 0.50 | 1.00 | 0.62 | 0.06 | 0.00 | 0.38 | 0.00 | 1.00 | 0.75 | 0.46 |
| 222-DS | 0.00 | 0.00 | 1.00 | 4.00 | 6.00 | 2.00 | 2.62 | 4.00 | 6.00 | 1.31 | 0.01 | 0.00 | 2.00 | 0.00 | 6.00 | 2.00 | 2.62 |
| 223-DS | 0.00 | 0.00 | 2.50 | 3.00 | 3.00 | 1.75 | 1.49 | 3.00 | 3.00 | 0.85 | 0.03 | 0.00 | 1.31 | 0.00 | 3.00 | 1.75 | 1.49 |
| 224-DS | 0.00 | 10.50 | 38.50 | 52.00 | 53.00 | 31.88 | 22.99 | 41.50 | 53.00 | 0.72 | 4.43 | 0.00 | 20.38 | 0.00 | 53.00 | 31.88 | 22.99 |
| 225-DS | 0.00 | 0.00 | 0.50 | 1.00 | 1.00 | 0.50 | 0.53 | 1.00 | 1.00 | 1.07 | 0.00 | 0.00 | 0.50 | 0.00 | 1.00 | 0.50 | 0.53 |

| Topic | Statistics for Average Precision | | | | | | | | | | | | | | | | |
|--------|----------------------------------|--------|--------|--------|--------|--------|--------|--------|--------|--------|--------|--------|--------|--------|--------|--------|--------|
| | Min | 1st Q | 2nd Q | 3rd Q | Max | Mean | Std | IQR | Range | C.Var | Geom. | Harm. | MAD | LOT | UOT | MNO | SNO |
| 201-DS | 0.0000 | 0.0013 | 0.0098 | 0.0158 | 0.0604 | 0.0143 | 0.0198 | 0.0146 | 0.0604 | 1.3886 | 0.0027 | 0.0001 | 0.0123 | 0.0000 | 0.0158 | 0.0077 | 0.0072 |
| 202-DS | 0.0017 | 0.0146 | 0.0346 | 0.0480 | 0.0686 | 0.0331 | 0.0232 | 0.0334 | 0.0669 | 0.7017 | 0.0187 | 0.0061 | 0.0181 | 0.0017 | 0.0686 | 0.0331 | 0.0232 |
| 203-DS | 0.0752 | 0.0851 | 0.1060 | 0.1232 | 0.1355 | 0.1049 | 0.0223 | 0.0381 | 0.0603 | 0.2128 | 0.1028 | 0.1006 | 0.0173 | 0.0752 | 0.1355 | 0.1049 | 0.0223 |
| 204-DS | 0.0013 | 0.0224 | 0.1215 | 0.2479 | 0.3464 | 0.1414 | 0.1366 | 0.2255 | 0.3451 | 0.9657 | 0.0445 | 0.0052 | 0.1175 | 0.0013 | 0.3464 | 0.1414 | 0.1366 |
| 205-DS | 0.0055 | 0.0086 | 0.0361 | 0.0584 | 0.1163 | 0.0410 | 0.0382 | 0.0498 | 0.1108 | 0.9321 | 0.0252 | 0.0150 | 0.0301 | 0.0055 | 0.1163 | 0.0410 | 0.0382 |
| 206-DS | 0.0000 | 0.0000 | 0.0011 | 0.0065 | 0.0126 | 0.0035 | 0.0051 | 0.0065 | 0.0126 | 1.4821 | 0.0002 | 0.0000 | 0.0041 | 0.0000 | 0.0126 | 0.0035 | 0.0051 |
| 207-DS | 0.0032 | 0.0152 | 0.1360 | 0.1795 | 0.1932 | 0.1072 | 0.0828 | 0.1643 | 0.1900 | 0.7726 | 0.0492 | 0.0120 | 0.0720 | 0.0032 | 0.1932 | 0.1072 | 0.0828 |
| 208-DS | 0.0000 | 0.0000 | 0.0052 | 0.0441 | 0.0786 | 0.0221 | 0.0330 | 0.0441 | 0.0786 | 1.4922 | 0.0009 | 0.0000 | 0.0262 | 0.0000 | 0.0786 | 0.0221 | 0.0330 |
| 209-DS | 0.0000 | 0.0000 | 0.0000 | 0.0000 | 0.0000 | 0.0000 | 0.0000 | 0.0000 | 0.0000 | N/D | 0.0000 | 0.0000 | 0.0000 | 0.0000 | 0.0000 | 0.0000 | 0.0000 |
| 210-DS | 0.0000 | 0.0010 | 0.0031 | 0.0181 | 0.0538 | 0.0123 | 0.0198 | 0.0171 | 0.0538 | 1.6162 | 0.0014 | 0.0000 | 0.0153 | 0.0000 | 0.0319 | 0.0063 | 0.0114 |
| 211-DS | 0.0010 | 0.0035 | 0.0064 | 0.0116 | 0.0216 | 0.0082 | 0.0069 | 0.0081 | 0.0206 | 0.8423 | 0.0057 | 0.0036 | 0.0051 | 0.0010 | 0.0216 | 0.0082 | 0.0069 |
| 212-DS | 0.0050 | 0.0188 | 0.0597 | 0.1708 | 0.3157 | 0.1024 | 0.1136 | 0.1520 | 0.3107 | 1.1093 | 0.0513 | 0.0221 | 0.0875 | 0.0050 | 0.3157 | 0.1024 | 0.1136 |
| 213-DS | 0.0021 | 0.0026 | 0.0047 | 0.0049 | 0.0318 | 0.0073 | 0.0100 | 0.0023 | 0.0297 | 1.3711 | 0.0047 | 0.0037 | 0.0061 | 0.0021 | 0.0049 | 0.0038 | 0.0013 |
| 214-DS | 0.0000 | 0.0006 | 0.0033 | 0.0155 | 0.0559 | 0.0118 | 0.0190 | 0.0150 | 0.0559 | 1.6104 | 0.0020 | 0.0001 | 0.0129 | 0.0000 | 0.0189 | 0.0055 | 0.0073 |
| 215-DS | 0.0000 | 0.0031 | 0.0312 | 0.1944 | 1.0000 | 0.1822 | 0.3488 | 0.1913 | 1.0000 | 1.9147 | 0.0068 | 0.0000 | 0.2422 | 0.0000 | 0.3333 | 0.0654 | 0.1207 |
| 216-DS | 0.0035 | 0.0050 | 0.0080 | 0.0091 | 0.0104 | 0.0072 | 0.0026 | 0.0041 | 0.0069 | 0.3563 | 0.0068 | 0.0062 | 0.0021 | 0.0035 | 0.0104 | 0.0072 | 0.0026 |
| 217-DS | 0.0000 | 0.0000 | 0.0012 | 0.0042 | 0.1553 | 0.0208 | 0.0544 | 0.0042 | 0.1553 | 2.6199 | 0.0003 | 0.0000 | 0.0336 | 0.0000 | 0.0051 | 0.0015 | 0.0021 |
| 218-DS | 0.0151 | 0.0211 | 0.0342 | 0.0721 | 0.0771 | 0.0434 | 0.0267 | 0.0510 | 0.0620 | 0.6167 | 0.0360 | 0.0300 | 0.0231 | 0.0151 | 0.0771 | 0.0434 | 0.0267 |
| 219-DS | 0.0007 | 0.0191 | 0.0709 | 0.3608 | 0.6364 | 0.1923 | 0.2523 | 0.3417 | 0.6356 | 1.3117 | 0.0514 | 0.0051 | 0.1979 | 0.0007 | 0.6364 | 0.1923 | 0.2523 |
| 220-DS | 0.0000 | 0.0005 | 0.0323 | 0.3333 | 0.3364 | 0.1336 | 0.1672 | 0.3328 | 0.3364 | 1.2518 | 0.0061 | 0.0000 | 0.1506 | 0.0000 | 0.3364 | 0.1336 | 0.1672 |
| 221-DS | 0.0000 | 0.0020 | 0.0085 | 0.0243 | 0.0833 | 0.0191 | 0.0289 | 0.0223 | 0.0833 | 1.5105 | 0.0023 | 0.0000 | 0.0213 | 0.0000 | 0.0400 | 0.0100 | 0.0138 |
| 222-DS | 0.0000 | 0.0000 | 0.0005 | 0.2355 | 0.6174 | 0.1362 | 0.2530 | 0.2355 | 0.6174 | 1.8578 | 0.0006 | 0.0000 | 0.2022 | 0.0000 | 0.4640 | 0.0674 | 0.1749 |
| 223-DS | 0.0000 | 0.0000 | 0.0123 | 0.1549 | 0.5094 | 0.1055 | 0.1800 | 0.1549 | 0.5094 | 1.7070 | 0.0020 | 0.0000 | 0.1289 | 0.0000 | 0.2173 | 0.0477 | 0.0820 |
| 224-DS | 0.0000 | 0.0051 | 0.0992 | 0.3100 | 0.6201 | 0.1811 | 0.2282 | 0.3049 | 0.6201 | 1.2600 | 0.0205 | 0.0001 | 0.1746 | 0.0000 | 0.6201 | 0.1811 | 0.2282 |
| 225-DS | 0.0000 | 0.0000 | 0.0013 | 0.0152 | 0.0294 | 0.0078 | 0.0123 | 0.0152 | 0.0294 | 1.5827 | 0.0003 | 0.0000 | 0.0099 | 0.0000 | 0.0294 | 0.0078 | 0.0123 |

| Topic | Statistics for R-Precision | | | | | | | | | | | | | | | | |
|--------|----------------------------|--------|--------|--------|--------|--------|--------|--------|--------|--------|--------|--------|--------|--------|--------|--------|--------|
| | Min | 1st Q | 2nd Q | 3rd Q | Max | Mean | Std | IQR | Range | C.Var | Geom. | Harm. | MAD | LOT | UOT | MNO | SNO |
| 201-DS | 0.0000 | 0.0000 | 0.0278 | 0.0556 | 0.0556 | 0.0278 | 0.0297 | 0.0556 | 0.0556 | 1.0690 | 0.0007 | 0.0000 | 0.0278 | 0.0000 | 0.0556 | 0.0278 | 0.0297 |
| 202-DS | 0.0000 | 0.0000 | 0.0000 | 0.0000 | 0.0000 | 0.0000 | 0.0000 | 0.0000 | 0.0000 | N/D | 0.0000 | 0.0000 | 0.0000 | 0.0000 | 0.0000 | 0.0000 | 0.0000 |
| 203-DS | 0.0952 | 0.0952 | 0.1190 | 0.2143 | 0.2381 | 0.1488 | 0.0646 | 0.1190 | 0.1429 | 0.4340 | 0.1374 | 0.1277 | 0.0551 | 0.0952 | 0.2381 | 0.1488 | 0.0646 |
| 204-DS | 0.0137 | 0.0274 | 0.1575 | 0.2945 | 0.3973 | 0.1712 | 0.1529 | 0.2671 | 0.3836 | 0.8929 | 0.0925 | 0.0410 | 0.1301 | 0.0137 | 0.3973 | 0.1712 | 0.1529 |
| 205-DS | 0.0000 | 0.0312 | 0.0625 | 0.0625 | 0.1250 | 0.0547 | 0.0401 | 0.0312 | 0.1250 | 0.7324 | 0.0077 | 0.0000 | 0.0273 | 0.0000 | 0.0625 | 0.0446 | 0.0305 |
| 206-DS | 0.0000 | 0.0000 | 0.0000 | 0.0000 | 0.0000 | 0.0000 | 0.0000 | 0.0000 | 0.0000 | N/D | 0.0000 | 0.0000 | 0.0000 | 0.0000 | 0.0000 | 0.0000 | 0.0000 |
| 207-DS | 0.0000 | 0.0370 | 0.2037 | 0.3333 | 0.3333 | 0.1852 | 0.1455 | 0.2963 | 0.3333 | 0.7856 | 0.0181 | 0.0000 | 0.1204 | 0.0000 | 0.3333 | 0.1852 | 0.1455 |
| 208-DS | 0.0000 | 0.0000 | 0.0000 | 0.0000 | 0.0000 | 0.0000 | 0.0000 | 0.0000 | 0.0000 | N/D | 0.0000 | 0.0000 | 0.0000 | 0.0000 | 0.0000 | 0.0000 | 0.0000 |
| 209-DS | 0.0000 | 0.0000 | 0.0000 | 0.0000 | 0.0000 | 0.0000 | 0.0000 | 0.0000 | 0.0000 | N/D | 0.0000 | 0.0000 | 0.0000 | 0.0000 | 0.0000 | 0.0000 | 0.0000 |
| 210-DS | 0.0000 | 0.0000 | 0.0000 | 0.0000 | 0.0000 | 0.0000 | 0.0000 | 0.0000 | 0.0000 | N/D | 0.0000 | 0.0000 | 0.0000 | 0.0000 | 0.0000 | 0.0000 | 0.0000 |
| 211-DS | 0.0000 | 0.0000 | 0.0000 | 0.0000 | 0.0000 | 0.0000 | 0.0000 | 0.0000 | 0.0000 | N/D | 0.0000 | 0.0000 | 0.0000 | 0.0000 | 0.0000 | 0.0000 | 0.0000 |
| 212-DS | 0.0000 | 0.0000 | 0.0588 | 0.1765 | 0.3529 | 0.1029 | 0.1287 | 0.1765 | 0.3529 | 1.2501 | 0.0037 | 0.0000 | 0.0993 | 0.0000 | 0.3529 | 0.1029 | 0.1287 |
| 213-DS | 0.0000 | 0.0000 | 0.0000 | 0.0000 | 0.0000 | 0.0000 | 0.0000 | 0.0000 | 0.0000 | N/D | 0.0000 | 0.0000 | 0.0000 | 0.0000 | 0.0000 | 0.0000 | 0.0000 |
| 214-DS | 0.0000 | 0.0000 | 0.0000 | 0.0000 | 0.0000 | 0.0000 | 0.0000 | 0.0000 | 0.0000 | N/D | 0.0000 | 0.0000 | 0.0000 | 0.0000 | 0.0000 | 0.0000 | 0.0000 |
| 215-DS | 0.0000 | 0.0000 | 0.0000 | 0.0000 | 1.0000 | 0.1250 | 0.3536 | 0.0000 | 1.0000 | 2.8284 | 0.0000 | 0.0000 | 0.2188 | 0.0000 | 0.0000 | 0.0000 | 0.0000 |
| 216-DS | 0.0000 | 0.0000 | 0.0000 | 0.0000 | 0.0000 | 0.0000 | 0.0000 | 0.0000 | 0.0000 | N/D | 0.0000 | 0.0000 | 0.0000 | 0.0000 | 0.0000 | 0.0000 | 0.0000 |
| 217-DS | 0.0000 | 0.0000 | 0.0000 | 0.0000 | 0.0000 | 0.0000 | 0.0000 | 0.0000 | 0.0000 | N/D | 0.0000 | 0.0000 | 0.0000 | 0.0000 | 0.0000 | 0.0000 | 0.0000 |
| 218-DS | 0.0000 | 0.0000 | 0.0000 | 0.0000 | 0.0000 | 0.0000 | 0.0000 | 0.0000 | 0.0000 | N/D | 0.0000 | 0.0000 | 0.0000 | 0.0000 | 0.0000 | 0.0000 | 0.0000 |
| 219-DS | 0.0000 | 0.0455 | 0.0909 | 0.3182 | 0.6364 | 0.1932 | 0.2302 | 0.2727 | 0.6364 | 1.1915 | 0.0158 | 0.0000 | 0.1761 | 0.0000 | 0.6364 | 0.1932 | 0.2302 |
| 220-DS | 0.0000 | 0.0000 | 0.0000 | 0.3333 | 0.3333 | 0.1250 | 0.1725 | 0.3333 | 0.3333 | 1.3801 | 0.0005 | 0.0000 | 0.1563 | 0.0000 | 0.3333 | 0.1250 | 0.1725 |
| 221-DS | 0.0000 | 0.0000 | 0.0000 | 0.0000 | 0.0000 | 0.0000 | 0.0000 | 0.0000 | 0.0000 | N/D | 0.0000 | 0.0000 | 0.0000 | 0.0000 | 0.0000 | 0.0000 | 0.0000 |
| 222-DS | 0.0000 | 0.0000 | 0.0000 | 0.1667 | 0.6667 | 0.1250 | 0.2480 | 0.1667 | 0.6667 | 1.9841 | 0.0001 | 0.0000 | 0.1875 | 0.0000 | 0.3333 | 0.0476 | 0.1260 |
| 223-DS | 0.0000 | 0.0000 | 0.0000 | 0.1667 | 0.3333 | 0.0833 | 0.1543 | 0.1667 | 0.3333 | 1.8516 | 0.0001 | 0.0000 | 0.1250 | 0.0000 | 0.3333 | 0.0833 | 0.1543 |
| 224-DS | 0.0000 | 0.0283 | 0.1038 | 0.3585 | 0.6226 | 0.2005 | 0.2393 | 0.3302 | 0.6226 | 1.1936 | 0.0363 | 0.0001 | 0.1846 | 0.0000 | 0.6226 | 0.2005 | 0.2393 |
| 225-DS | 0.0000 | 0.0000 | 0.0000 | 0.0000 | 0.0000 | 0.0000 | 0.0000 | 0.0000 | 0.0000 | N/D | 0.0000 | 0.0000 | 0.0000 | 0.0000 | 0.0000 | 0.0000 | 0.0000 |

| Topic | Statistics for Binary Preference | | | | | | | | | | | | | | | | |
|--------|----------------------------------|--------|--------|--------|--------|--------|--------|--------|--------|--------|--------|--------|--------|--------|--------|--------|--------|
| | Min | 1st Q | 2nd Q | 3rd Q | Max | Mean | Std | IQR | Range | C.Var | Geom. | Harm. | MAD | LOT | UOT | MNO | SNO |
| 201-DS | 0.0000 | 0.0000 | 0.0046 | 0.0355 | 0.0401 | 0.0150 | 0.0187 | 0.0355 | 0.0401 | 1.2426 | 0.0005 | 0.0000 | 0.0165 | 0.0000 | 0.0401 | 0.0150 | 0.0187 |
| 202-DS | 0.0000 | 0.0000 | 0.0000 | 0.0000 | 0.0000 | 0.0000 | 0.0000 | 0.0000 | 0.0000 | N/D | 0.0000 | 0.0000 | 0.0000 | 0.0000 | 0.0000 | 0.0000 | 0.0000 |
| 203-DS | 0.0590 | 0.0646 | 0.0816 | 0.1281 | 0.1451 | 0.0941 | 0.0346 | 0.0635 | 0.0862 | 0.3679 | 0.0888 | 0.0840 | 0.0298 | 0.0590 | 0.1451 | 0.0941 | 0.0346 |
| 204-DS | 0.0009 | 0.0127 | 0.1202 | 0.2397 | 0.3175 | 0.1330 | 0.1286 | 0.2271 | 0.3166 | 0.9673 | 0.0468 | 0.0061 | 0.1086 | 0.0009 | 0.3175 | 0.1330 | 0.1286 |
| 205-DS | 0.0000 | 0.0020 | 0.0078 | 0.0273 | 0.0742 | 0.0186 | 0.0255 | 0.0254 | 0.0742 | 1.3725 | 0.0023 | 0.0000 | 0.0183 | 0.0000 | 0.0352 | 0.0106 | 0.0129 |
| 206-DS | 0.0000 | 0.0000 | 0.0000 | 0.0000 | 0.0000 | 0.0000 | 0.0000 | 0.0000 | 0.0000 | N/D | 0.0000 | 0.0000 | 0.0000 | 0.0000 | 0.0000 | 0.0000 | 0.0000 |
| 207-DS | 0.0000 | 0.0027 | 0.1639 | 0.2298 | 0.2387 | 0.1289 | 0.1093 | 0.2270 | 0.2387 | 0.8474 | 0.0108 | 0.0000 | 0.0953 | 0.0000 | 0.2387 | 0.1289 | 0.1093 |
| 208-DS | 0.0000 | 0.0000 | 0.0000 | 0.0000 | 0.0000 | 0.0000 | 0.0000 | 0.0000 | 0.0000 | N/D | 0.0000 | 0.0000 | 0.0000 | 0.0000 | 0.0000 | 0.0000 | 0.0000 |
| 209-DS | 0.0000 | 0.0000 | 0.0000 | 0.0000 | 0.0000 | 0.0000 | 0.0000 | 0.0000 | 0.0000 | N/D | 0.0000 | 0.0000 | 0.0000 | 0.0000 | 0.0000 | 0.0000 | 0.0000 |
| 210-DS | 0.0000 | 0.0000 | 0.0000 | 0.0000 | 0.0000 | 0.0000 | 0.0000 | 0.0000 | 0.0000 | N/D | 0.0000 | 0.0000 | 0.0000 | 0.0000 | 0.0000 | 0.0000 | 0.0000 |
| 211-DS | 0.0000 | 0.0000 | 0.0000 | 0.0000 | 0.0000 | 0.0000 | 0.0000 | 0.0000 | 0.0000 | N/D | 0.0000 | 0.0000 | 0.0000 | 0.0000 | 0.0000 | 0.0000 | 0.0000 |
| 212-DS | 0.0000 | 0.0000 | 0.0502 | 0.1263 | 0.2630 | 0.0770 | 0.0984 | 0.1263 | 0.2630 | 1.2786 | 0.0030 | 0.0000 | 0.0757 | 0.0000 | 0.2630 | 0.0770 | 0.0984 |
| 213-DS | 0.0000 | 0.0000 | 0.0000 | 0.0000 | 0.0000 | 0.0000 | 0.0000 | 0.0000 | 0.0000 | N/D | 0.0000 | 0.0000 | 0.0000 | 0.0000 | 0.0000 | 0.0000 | 0.0000 |
| 214-DS | 0.0000 | 0.0000 | 0.0000 | 0.0000 | 0.0000 | 0.0000 | 0.0000 | 0.0000 | 0.0000 | N/D | 0.0000 | 0.0000 | 0.0000 | 0.0000 | 0.0000 | 0.0000 | 0.0000 |
| 215-DS | 0.0000 | 0.0000 | 0.0000 | 0.0000 | 1.0000 | 0.1250 | 0.3536 | 0.0000 | 1.0000 | 2.8284 | 0.0000 | 0.0000 | 0.2188 | 0.0000 | 0.0000 | 0.0000 | 0.0000 |
| 216-DS | 0.0000 | 0.0000 | 0.0000 | 0.0000 | 0.0000 | 0.0000 | 0.0000 | 0.0000 | 0.0000 | N/D | 0.0000 | 0.0000 | 0.0000 | 0.0000 | 0.0000 | 0.0000 | 0.0000 |
| 217-DS | 0.0000 | 0.0000 | 0.0000 | 0.0000 | 0.0000 | 0.0000 | 0.0000 | 0.0000 | 0.0000 | N/D | 0.0000 | 0.0000 | 0.0000 | 0.0000 | 0.0000 | 0.0000 | 0.0000 |
| 218-DS | 0.0000 | 0.0000 | 0.0000 | 0.0000 | 0.0000 | 0.0000 | 0.0000 | 0.0000 | 0.0000 | N/D | 0.0000 | 0.0000 | 0.0000 | 0.0000 | 0.0000 | 0.0000 | 0.0000 |
| 219-DS | 0.0000 | 0.0372 | 0.0868 | 0.3471 | 0.6364 | 0.1973 | 0.2419 | 0.3099 | 0.6364 | 1.2261 | 0.0155 | 0.0000 | 0.1885 | 0.0000 | 0.6364 | 0.1973 | 0.2419 |
| 220-DS | 0.0000 | 0.0000 | 0.0000 | 0.3333 | 0.3333 | 0.1250 | 0.1725 | 0.3333 | 0.3333 | 1.3801 | 0.0005 | 0.0000 | 0.1563 | 0.0000 | 0.3333 | 0.1250 | 0.1725 |
| 221-DS | 0.0000 | 0.0000 | 0.0000 | 0.0000 | 0.0000 | 0.0000 | 0.0000 | 0.0000 | 0.0000 | N/D | 0.0000 | 0.0000 | 0.0000 | 0.0000 | 0.0000 | 0.0000 | 0.0000 |
| 222-DS | 0.0000 | 0.0000 | 0.0000 | 0.1944 | 0.6111 | 0.1250 | 0.2390 | 0.1944 | 0.6111 | 1.9116 | 0.0001 | 0.0000 | 0.1875 | 0.0000 | 0.3889 | 0.0556 | 0.1470 |
| 223-DS | 0.0000 | 0.0000 | 0.0000 | 0.1111 | 0.4444 | 0.0833 | 0.1653 | 0.1111 | 0.4444 | 1.9841 | 0.0001 | 0.0000 | 0.1250 | 0.0000 | 0.2222 | 0.0317 | 0.0840 |
| 224-DS | 0.0000 | 0.0151 | 0.0838 | 0.2949 | 0.6294 | 0.1772 | 0.2298 | 0.2798 | 0.6294 | 1.2973 | 0.0276 | 0.0001 | 0.1724 | 0.0000 | 0.6294 | 0.1772 | 0.2298 |
| 225-DS | 0.0000 | 0.0000 | 0.0000 | 0.0000 | 0.0000 | 0.0000 | 0.0000 | 0.0000 | 0.0000 | N/D | 0.0000 | 0.0000 | 0.0000 | 0.0000 | 0.0000 | 0.0000 | 0.0000 |

| Topic | Statistics for Precision at the 0% interpolated recall level | | | | | | | | | | | | | | | | |
|--------|--|--------|--------|--------|--------|--------|--------|--------|--------|--------|--------|--------|--------|--------|--------|--------|--------|
| | Min | 1st Q | 2nd Q | 3rd Q | Max | Mean | Std | IQR | Range | C.Var | Geom. | Harm. | MAD | LOT | UOT | MNO | SNO |
| 201-DS | 0.0000 | 0.0077 | 0.0722 | 0.1422 | 0.1667 | 0.0764 | 0.0721 | 0.1344 | 0.1667 | 0.9443 | 0.0153 | 0.0001 | 0.0642 | 0.0000 | 0.1667 | 0.0764 | 0.0721 |
| 202-DS | 0.0081 | 0.0273 | 0.0590 | 0.0899 | 0.0909 | 0.0564 | 0.0345 | 0.0626 | 0.0828 | 0.6112 | 0.0408 | 0.0239 | 0.0279 | 0.0081 | 0.0909 | 0.0564 | 0.0345 |
| 203-DS | 0.1786 | 0.2212 | 0.2721 | 1.0000 | 1.0000 | 0.5206 | 0.3986 | 0.7788 | 0.8214 | 0.7656 | 0.3981 | 0.3175 | 0.3595 | 0.1786 | 1.0000 | 0.5206 | 0.3986 |
| 204-DS | 0.0145 | 0.0531 | 0.3429 | 0.7400 | 1.0000 | 0.4108 | 0.4016 | 0.6869 | 0.9855 | 0.9776 | 0.1923 | 0.0644 | 0.3119 | 0.0145 | 1.0000 | 0.4108 | 0.4016 |
| 205-DS | 0.0323 | 0.0652 | 0.0763 | 0.1125 | 0.1818 | 0.0903 | 0.0459 | 0.0473 | 0.1496 | 0.5087 | 0.0807 | 0.0717 | 0.0340 | 0.0323 | 0.1818 | 0.0903 | 0.0459 |
| 206-DS | 0.0000 | 0.0000 | 0.0032 | 0.0127 | 0.0278 | 0.0075 | 0.0104 | 0.0127 | 0.0278 | 1.3894 | 0.0004 | 0.0000 | 0.0078 | 0.0000 | 0.0278 | 0.0075 | 0.0104 |
| 207-DS | 0.0114 | 0.0578 | 0.5083 | 0.8000 | 1.0000 | 0.4680 | 0.4057 | 0.7422 | 0.9886 | 0.8669 | 0.2012 | 0.0473 | 0.3320 | 0.0114 | 1.0000 | 0.4680 | 0.4057 |
| 208-DS | 0.0000 | 0.0000 | 0.0076 | 0.0567 | 0.1034 | 0.0290 | 0.0424 | 0.0567 | 0.1034 | 1.4612 | 0.0012 | 0.0000 | 0.0334 | 0.0000 | 0.1034 | 0.0290 | 0.0424 |
| 209-DS | 0.0000 | 0.0000 | 0.0000 | 0.0000 | 0.0000 | 0.0000 | 0.0000 | 0.0000 | 0.0000 | N/D | 0.0000 | 0.0000 | 0.0000 | 0.0000 | 0.0000 | 0.0000 | 0.0000 |
| 210-DS | 0.0000 | 0.0021 | 0.0063 | 0.0391 | 0.0833 | 0.0223 | 0.0338 | 0.0371 | 0.0833 | 1.5169 | 0.0023 | 0.0000 | 0.0271 | 0.0000 | 0.0833 | 0.0223 | 0.0338 |
| 211-DS | 0.0039 | 0.0069 | 0.0117 | 0.0191 | 0.0354 | 0.0143 | 0.0105 | 0.0122 | 0.0315 | 0.7342 | 0.0114 | 0.0091 | 0.0077 | 0.0039 | 0.0354 | 0.0143 | 0.0105 |
| 212-DS | 0.0299 | 0.0638 | 0.1750 | 1.0000 | 1.0000 | 0.4384 | 0.4681 | 0.9362 | 0.9701 | 1.0677 | 0.2086 | 1.0000 | 0.4212 | 0.0299 | 1.0000 | 0.4384 | 0.4681 |
| 213-DS | 0.0068 | 0.0101 | 0.0170 | 0.0233 | 0.1000 | 0.0259 | 0.0307 | 0.0132 | 0.0932 | 1.1820 | 0.0177 | 0.0138 | 0.0185 | 0.0068 | 0.0244 | 0.0154 | 0.0073 |
| 214-DS | 0.0000 | 0.0028 | 0.0072 | 0.0571 | 0.0667 | 0.0251 | 0.0299 | 0.0544 | 0.0667 | 1.1892 | 0.0054 | 0.0001 | 0.0264 | 0.0000 | 0.0667 | 0.0251 | 0.0299 |
| 215-DS | 0.0000 | 0.0031 | 0.0312 | 0.1944 | 1.0000 | 0.1822 | 0.3488 | 0.1913 | 1.0000 | 1.9147 | 0.0068 | 0.0000 | 0.2422 | 0.0000 | 0.3333 | 0.0654 | 0.1207 |
| 216-DS | 0.0062 | 0.0102 | 0.0149 | 0.0182 | 0.0217 | 0.0143 | 0.0057 | 0.0081 | 0.0156 | 0.3974 | 0.0131 | 0.0118 | 0.0041 | 0.0062 | 0.0217 | 0.0143 | 0.0057 |
| 217-DS | 0.0000 | 0.0000 | 0.0015 | 0.0051 | 0.2500 | 0.0329 | 0.0878 | 0.0051 | 0.2500 | 2.6686 | 0.0003 | 0.0000 | 0.0543 | 0.0000 | 0.0062 | 0.0019 | 0.0025 |
| 218-DS | 0.0222 | 0.0388 | 0.0575 | 0.0833 | 0.0833 | 0.0581 | 0.0249 | 0.0445 | 0.0611 | 0.4281 | 0.0528 | 0.0472 | 0.0223 | 0.0222 | 0.0833 | 0.0581 | 0.0249 |
| 219-DS | 0.0054 | 0.2024 | 0.7500 | 1.0000 | 1.0000 | 0.6138 | 0.4396 | 0.7976 | 0.9946 | 0.7162 | 0.2990 | 0.0382 | 0.3862 | 0.0054 | 1.0000 | 0.6138 | 0.4396 |
| 220-DS | 0.0000 | 0.0015 | 0.0614 | 1.0000 | 1.0000 | 0.3907 | 0.5056 | 0.9985 | 1.0000 | 1.2940 | 0.0127 | 0.0000 | 0.4570 | 0.0000 | 1.0000 | 0.3907 | 0.5056 |
| 221-DS | 0.0000 | 0.0020 | 0.0085 | 0.0243 | 0.0833 | 0.0191 | 0.0289 | 0.0223 | 0.0833 | 1.5105 | 0.0023 | 0.0000 | 0.0213 | 0.0000 | 0.0400 | 0.0100 | 0.0138 |
| 222-DS | 0.0000 | 0.0000 | 0.0020 | 0.5122 | 1.0000 | 0.2535 | 0.4608 | 0.5122 | 1.0000 | 1.8174 | 0.0010 | 0.0000 | 0.3732 | 0.0000 | 1.0000 | 0.2535 | 0.4608 |
| 223-DS | 0.0000 | 0.0000 | 0.0219 | 0.3088 | 1.0000 | 0.2077 | 0.3626 | 0.3088 | 1.0000 | 1.7463 | 0.0029 | 0.0000 | 0.2712 | 0.0000 | 0.5000 | 0.0945 | 0.1840 |
| 224-DS | 0.0000 | 0.0590 | 0.3170 | 0.9000 | 1.0000 | 0.4440 | 0.4459 | 0.8410 | 1.0000 | 1.0042 | 0.0759 | 0.0001 | 0.3966 | 0.0000 | 1.0000 | 0.4440 | 0.4459 |
| 225-DS | 0.0000 | 0.0000 | 0.0013 | 0.0152 | 0.0294 | 0.0078 | 0.0123 | 0.0152 | 0.0294 | 1.5827 | 0.0003 | 0.0000 | 0.0099 | 0.0000 | 0.0294 | 0.0078 | 0.0123 |

| Topic | Statistics for Precision at the 10% interpolated recall level | | | | | | | | | | | | | | | | |
|--------|---|--------|--------|--------|--------|--------|--------|--------|--------|--------|--------|--------|--------|--------|--------|--------|--------|
| | Min | 1st Q | 2nd Q | 3rd Q | Max | Mean | Std | IQR | Range | C.Var | Geom. | Harm. | MAD | LOT | UOT | MNO | SNO |
| 201-DS | 0.0000 | 0.0057 | 0.0357 | 0.0408 | 0.1176 | 0.0353 | 0.0376 | 0.0351 | 0.1176 | 1.0675 | 0.0048 | 0.0000 | 0.0241 | 0.0000 | 0.0408 | 0.0235 | 0.0190 |
| 202-DS | 0.0081 | 0.0273 | 0.0590 | 0.0899 | 0.0909 | 0.0564 | 0.0345 | 0.0626 | 0.0828 | 0.6112 | 0.0408 | 0.0239 | 0.0279 | 0.0081 | 0.0909 | 0.0564 | 0.0345 |
| 203-DS | 0.1364 | 0.1845 | 0.1996 | 0.2721 | 0.3750 | 0.2280 | 0.0760 | 0.0875 | 0.2386 | 0.3334 | 0.2179 | 0.2090 | 0.0588 | 0.1364 | 0.3750 | 0.2280 | 0.0760 |
| 204-DS | 0.0000 | 0.0430 | 0.2179 | 0.5363 | 0.7143 | 0.2886 | 0.2810 | 0.4933 | 0.7143 | 0.9738 | 0.0527 | 0.0001 | 0.2415 | 0.0000 | 0.7143 | 0.2886 | 0.2810 |
| 205-DS | 0.0114 | 0.0447 | 0.0745 | 0.1077 | 0.1818 | 0.0809 | 0.0534 | 0.0630 | 0.1704 | 0.6608 | 0.0621 | 0.0417 | 0.0387 | 0.0114 | 0.1818 | 0.0809 | 0.0534 |
| 206-DS | 0.0000 | 0.0000 | 0.0032 | 0.0127 | 0.0278 | 0.0075 | 0.0104 | 0.0127 | 0.0278 | 1.3894 | 0.0004 | 0.0000 | 0.0078 | 0.0000 | 0.0278 | 0.0075 | 0.0104 |
| 207-DS | 0.0102 | 0.0557 | 0.5083 | 0.6000 | 1.0000 | 0.4173 | 0.3527 | 0.5443 | 0.9898 | 0.8452 | 0.1789 | 0.0393 | 0.2827 | 0.0102 | 1.0000 | 0.4173 | 0.3527 |
| 208-DS | 0.0000 | 0.0000 | 0.0076 | 0.0567 | 0.1034 | 0.0290 | 0.0424 | 0.0567 | 0.1034 | 1.4612 | 0.0012 | 0.0000 | 0.0334 | 0.0000 | 0.1034 | 0.0290 | 0.0424 |
| 209-DS | 0.0000 | 0.0000 | 0.0000 | 0.0000 | 0.0000 | 0.0000 | 0.0000 | 0.0000 | 0.0000 | N/D | 0.0000 | 0.0000 | 0.0000 | 0.0000 | 0.0000 | 0.0000 | 0.0000 |
| 210-DS | 0.0000 | 0.0021 | 0.0063 | 0.0391 | 0.0833 | 0.0223 | 0.0338 | 0.0371 | 0.0833 | 1.5169 | 0.0023 | 0.0000 | 0.0271 | 0.0000 | 0.0833 | 0.0223 | 0.0338 |
| 211-DS | 0.0039 | 0.0069 | 0.0117 | 0.0191 | 0.0354 | 0.0143 | 0.0105 | 0.0122 | 0.0315 | 0.7342 | 0.0114 | 0.0091 | 0.0077 | 0.0039 | 0.0354 | 0.0143 | 0.0105 |
| 212-DS | 0.0270 | 0.0296 | 0.0696 | 0.3250 | 0.5000 | 0.1719 | 0.2064 | 0.2954 | 0.4730 | 1.2005 | 0.0900 | 0.0556 | 0.1640 | 0.0270 | 0.5000 | 0.1719 | 0.2064 |
| 213-DS | 0.0068 | 0.0101 | 0.0170 | 0.0233 | 0.1000 | 0.0259 | 0.0307 | 0.0132 | 0.0932 | 1.1820 | 0.0177 | 0.0138 | 0.0185 | 0.0068 | 0.0244 | 0.0154 | 0.0073 |
| 214-DS | 0.0000 | 0.0028 | 0.0072 | 0.0571 | 0.0667 | 0.0251 | 0.0299 | 0.0544 | 0.0667 | 1.1892 | 0.0054 | 0.0001 | 0.0264 | 0.0000 | 0.0667 | 0.0251 | 0.0299 |
| 215-DS | 0.0000 | 0.0031 | 0.0312 | 0.1944 | 1.0000 | 0.1822 | 0.3488 | 0.1913 | 1.0000 | 1.9147 | 0.0068 | 0.0000 | 0.2422 | 0.0000 | 0.3333 | 0.0654 | 0.1207 |
| 216-DS | 0.0062 | 0.0102 | 0.0149 | 0.0182 | 0.0217 | 0.0143 | 0.0057 | 0.0081 | 0.0156 | 0.3974 | 0.0131 | 0.0118 | 0.0041 | 0.0062 | 0.0217 | 0.0143 | 0.0057 |
| 217-DS | 0.0000 | 0.0000 | 0.0015 | 0.0051 | 0.2500 | 0.0329 | 0.0878 | 0.0051 | 0.2500 | 2.6686 | 0.0003 | 0.0000 | 0.0543 | 0.0000 | 0.0062 | 0.0019 | 0.0025 |
| 218-DS | 0.0222 | 0.0388 | 0.0575 | 0.0833 | 0.0833 | 0.0581 | 0.0249 | 0.0445 | 0.0611 | 0.4281 | 0.0528 | 0.0472 | 0.0223 | 0.0222 | 0.0833 | 0.0581 | 0.0249 |
| 219-DS | 0.0000 | 0.0053 | 0.0245 | 1.0000 | 1.0000 | 0.3824 | 0.5115 | 0.9947 | 1.0000 | 1.3374 | 0.0252 | 0.0001 | 0.4632 | 0.0000 | 1.0000 | 0.3824 | 0.5115 |
| 220-DS | 0.0000 | 0.0015 | 0.0614 | 1.0000 | 1.0000 | 0.3907 | 0.5056 | 0.9985 | 1.0000 | 1.2940 | 0.0127 | 0.0000 | 0.4570 | 0.0000 | 1.0000 | 0.3907 | 0.5056 |
| 221-DS | 0.0000 | 0.0020 | 0.0085 | 0.0243 | 0.0833 | 0.0191 | 0.0289 | 0.0223 | 0.0833 | 1.5105 | 0.0023 | 0.0000 | 0.0213 | 0.0000 | 0.0400 | 0.0100 | 0.0138 |
| 222-DS | 0.0000 | 0.0000 | 0.0020 | 0.5122 | 1.0000 | 0.2535 | 0.4608 | 0.5122 | 1.0000 | 1.8174 | 0.0010 | 0.0000 | 0.3732 | 0.0000 | 1.0000 | 0.2535 | 0.4608 |
| 223-DS | 0.0000 | 0.0000 | 0.0219 | 0.3088 | 1.0000 | 0.2077 | 0.3626 | 0.3088 | 1.0000 | 1.7463 | 0.0029 | 0.0000 | 0.2712 | 0.0000 | 0.5000 | 0.0945 | 0.1840 |
| 224-DS | 0.0000 | 0.0146 | 0.2188 | 0.5889 | 0.7500 | 0.2993 | 0.3169 | 0.5743 | 0.7500 | 1.0586 | 0.0181 | 0.0000 | 0.2826 | 0.0000 | 0.7500 | 0.2993 | 0.3169 |
| 225-DS | 0.0000 | 0.0000 | 0.0013 | 0.0152 | 0.0294 | 0.0078 | 0.0123 | 0.0152 | 0.0294 | 1.5827 | 0.0003 | 0.0000 | 0.0099 | 0.0000 | 0.0294 | 0.0078 | 0.0123 |

| Topic | Statistics for Precision at the 20% interpolated recall level | | | | | | | | | | | | | | | | |
|--------|---|--------|--------|--------|--------|--------|--------|--------|--------|--------|--------|--------|--------|--------|--------|--------|--------|
| | Min | 1st Q | 2nd Q | 3rd Q | Max | Mean | Std | IQR | Range | C.Var | Geom. | Harm. | MAD | LOT | UOT | MNO | SNO |
| 201-DS | 0.0000 | 0.0043 | 0.0216 | 0.0315 | 0.1176 | 0.0291 | 0.0380 | 0.0272 | 0.1176 | 1.3070 | 0.0038 | 0.0000 | 0.0234 | 0.0000 | 0.0315 | 0.0164 | 0.0137 |
| 202-DS | 0.0022 | 0.0244 | 0.0590 | 0.0899 | 0.0909 | 0.0550 | 0.0369 | 0.0655 | 0.0887 | 0.6709 | 0.0296 | 0.0082 | 0.0294 | 0.0022 | 0.0909 | 0.0550 | 0.0369 |
| 203-DS | 0.0808 | 0.1231 | 0.1854 | 0.2225 | 0.2941 | 0.1796 | 0.0695 | 0.0994 | 0.2133 | 0.3868 | 0.1670 | 0.1539 | 0.0532 | 0.0808 | 0.2941 | 0.1796 | 0.0695 |
| 204-DS | 0.0000 | 0.0373 | 0.1983 | 0.3825 | 0.5926 | 0.2286 | 0.2214 | 0.3453 | 0.5926 | 0.9687 | 0.0192 | 0.0000 | 0.1844 | 0.0000 | 0.5926 | 0.2286 | 0.2214 |
| 205-DS | 0.0000 | 0.0053 | 0.0474 | 0.0785 | 0.1786 | 0.0551 | 0.0601 | 0.0732 | 0.1786 | 1.0910 | 0.0124 | 0.0001 | 0.0458 | 0.0000 | 0.1786 | 0.0551 | 0.0601 |
| 206-DS | 0.0000 | 0.0000 | 0.0032 | 0.0127 | 0.0278 | 0.0075 | 0.0104 | 0.0127 | 0.0278 | 1.3894 | 0.0004 | 0.0000 | 0.0078 | 0.0000 | 0.0278 | 0.0075 | 0.0104 |
| 207-DS | 0.0102 | 0.0438 | 0.2083 | 0.3905 | 0.4375 | 0.2166 | 0.1750 | 0.3467 | 0.4273 | 0.8079 | 0.1125 | 0.0371 | 0.1435 | 0.0102 | 0.4375 | 0.2166 | 0.1750 |
| 208-DS | 0.0000 | 0.0000 | 0.0076 | 0.0567 | 0.1034 | 0.0290 | 0.0424 | 0.0567 | 0.1034 | 1.4612 | 0.0012 | 0.0000 | 0.0334 | 0.0000 | 0.1034 | 0.0290 | 0.0424 |
| 209-DS | 0.0000 | 0.0000 | 0.0000 | 0.0000 | 0.0000 | 0.0000 | 0.0000 | 0.0000 | 0.0000 | N/D | 0.0000 | 0.0000 | 0.0000 | 0.0000 | 0.0000 | 0.0000 | 0.0000 |
| 210-DS | 0.0000 | 0.0021 | 0.0063 | 0.0391 | 0.0833 | 0.0223 | 0.0338 | 0.0371 | 0.0833 | 1.5169 | 0.0023 | 0.0000 | 0.0271 | 0.0000 | 0.0833 | 0.0223 | 0.0338 |
| 211-DS | 0.0039 | 0.0069 | 0.0117 | 0.0189 | 0.0354 | 0.0143 | 0.0105 | 0.0120 | 0.0315 | 0.7375 | 0.0113 | 0.0091 | 0.0076 | 0.0039 | 0.0354 | 0.0143 | 0.0105 |
| 212-DS | 0.0062 | 0.0180 | 0.0647 | 0.2027 | 0.4444 | 0.1277 | 0.1659 | 0.1848 | 0.4383 | 1.2995 | 0.0525 | 0.0209 | 0.1306 | 0.0062 | 0.4444 | 0.1277 | 0.1659 |
| 213-DS | 0.0068 | 0.0101 | 0.0170 | 0.0233 | 0.1000 | 0.0259 | 0.0307 | 0.0132 | 0.0932 | 1.1820 | 0.0177 | 0.0138 | 0.0185 | 0.0068 | 0.0244 | 0.0154 | 0.0073 |
| 214-DS | 0.0000 | 0.0028 | 0.0072 | 0.0571 | 0.0667 | 0.0251 | 0.0299 | 0.0544 | 0.0667 | 1.1892 | 0.0054 | 0.0001 | 0.0264 | 0.0000 | 0.0667 | 0.0251 | 0.0299 |
| 215-DS | 0.0000 | 0.0031 | 0.0312 | 0.1944 | 1.0000 | 0.1822 | 0.3488 | 0.1913 | 1.0000 | 1.9147 | 0.0068 | 0.0000 | 0.2422 | 0.0000 | 0.3333 | 0.0654 | 0.1207 |
| 216-DS | 0.0062 | 0.0102 | 0.0149 | 0.0182 | 0.0217 | 0.0143 | 0.0057 | 0.0081 | 0.0156 | 0.3974 | 0.0131 | 0.0118 | 0.0041 | 0.0062 | 0.0217 | 0.0143 | 0.0057 |
| 217-DS | 0.0000 | 0.0000 | 0.0015 | 0.0051 | 0.2500 | 0.0329 | 0.0878 | 0.0051 | 0.2500 | 2.6686 | 0.0003 | 0.0000 | 0.0543 | 0.0000 | 0.0062 | 0.0019 | 0.0025 |
| 218-DS | 0.0222 | 0.0388 | 0.0575 | 0.0833 | 0.0833 | 0.0581 | 0.0249 | 0.0445 | 0.0611 | 0.4281 | 0.0528 | 0.0472 | 0.0223 | 0.0222 | 0.0833 | 0.0581 | 0.0249 |
| 219-DS | 0.0000 | 0.0000 | 0.0026 | 0.5034 | 1.0000 | 0.2515 | 0.4620 | 0.5034 | 1.0000 | 1.8371 | 0.0009 | 0.0000 | 0.3743 | 0.0000 | 1.0000 | 0.2515 | 0.4620 |
| 220-DS | 0.0000 | 0.0015 | 0.0614 | 1.0000 | 1.0000 | 0.3907 | 0.5056 | 0.9985 | 1.0000 | 1.2940 | 0.0127 | 0.0000 | 0.4570 | 0.0000 | 1.0000 | 0.3907 | 0.5056 |
| 221-DS | 0.0000 | 0.0020 | 0.0085 | 0.0243 | 0.0833 | 0.0191 | 0.0289 | 0.0223 | 0.0833 | 1.5105 | 0.0023 | 0.0000 | 0.0213 | 0.0000 | 0.0400 | 0.0100 | 0.0138 |
| 222-DS | 0.0000 | 0.0000 | 0.0020 | 0.5122 | 1.0000 | 0.2535 | 0.4608 | 0.5122 | 1.0000 | 1.8174 | 0.0010 | 0.0000 | 0.3732 | 0.0000 | 1.0000 | 0.2535 | 0.4608 |
| 223-DS | 0.0000 | 0.0000 | 0.0219 | 0.3088 | 1.0000 | 0.2077 | 0.3626 | 0.3088 | 1.0000 | 1.7463 | 0.0029 | 0.0000 | 0.2712 | 0.0000 | 0.5000 | 0.0945 | 0.1840 |
| 224-DS | 0.0000 | 0.0106 | 0.0982 | 0.3888 | 0.7500 | 0.2181 | 0.2820 | 0.3782 | 0.7500 | 1.2930 | 0.0135 | 0.0000 | 0.2183 | 0.0000 | 0.7500 | 0.2181 | 0.2820 |
| 225-DS | 0.0000 | 0.0000 | 0.0013 | 0.0152 | 0.0294 | 0.0078 | 0.0123 | 0.0152 | 0.0294 | 1.5827 | 0.0003 | 0.0000 | 0.0099 | 0.0000 | 0.0294 | 0.0078 | 0.0123 |

| Topic | Statistics for Precision at the 30% interpolated recall level | | | | | | | | | | | | | | | | |
|--------|---|--------|--------|--------|--------|--------|--------|--------|--------|--------|--------|--------|--------|--------|--------|--------|--------|
| | Min | 1st Q | 2nd Q | 3rd Q | Max | Mean | Std | IQR | Range | C.Var | Geom. | Harm. | MAD | LOT | UOT | MNO | SNO |
| 201-DS | 0.0000 | 0.0000 | 0.0000 | 0.0079 | 0.1176 | 0.0167 | 0.0412 | 0.0079 | 0.1176 | 2.4698 | 0.0001 | 0.0000 | 0.0252 | 0.0000 | 0.0157 | 0.0022 | 0.0059 |
| 202-DS | 0.0022 | 0.0244 | 0.0590 | 0.0899 | 0.0909 | 0.0550 | 0.0369 | 0.0655 | 0.0887 | 0.6709 | 0.0296 | 0.0082 | 0.0294 | 0.0022 | 0.0909 | 0.0550 | 0.0369 |
| 203-DS | 0.0808 | 0.1103 | 0.1241 | 0.1396 | 0.1795 | 0.1260 | 0.0291 | 0.0293 | 0.0987 | 0.2308 | 0.1231 | 0.1201 | 0.0210 | 0.0808 | 0.1795 | 0.1260 | 0.0291 |
| 204-DS | 0.0000 | 0.0366 | 0.1576 | 0.3492 | 0.5366 | 0.2029 | 0.2027 | 0.3126 | 0.5366 | 0.9990 | 0.0173 | 0.0000 | 0.1660 | 0.0000 | 0.5366 | 0.2029 | 0.2027 |
| 205-DS | 0.0000 | 0.0000 | 0.0340 | 0.0783 | 0.1786 | 0.0504 | 0.0638 | 0.0783 | 0.1786 | 1.2652 | 0.0010 | 0.0000 | 0.0504 | 0.0000 | 0.1786 | 0.0504 | 0.0638 |
| 206-DS | 0.0000 | 0.0000 | 0.0032 | 0.0127 | 0.0278 | 0.0075 | 0.0104 | 0.0127 | 0.0278 | 1.3894 | 0.0004 | 0.0000 | 0.0078 | 0.0000 | 0.0278 | 0.0075 | 0.0104 |
| 207-DS | 0.0102 | 0.0316 | 0.0838 | 0.3462 | 0.3750 | 0.1635 | 0.1624 | 0.3146 | 0.3648 | 0.9932 | 0.0802 | 0.0333 | 0.1442 | 0.0102 | 0.3750 | 0.1635 | 0.1624 |
| 208-DS | 0.0000 | 0.0000 | 0.0076 | 0.0567 | 0.1034 | 0.0290 | 0.0424 | 0.0567 | 0.1034 | 1.4612 | 0.0012 | 0.0000 | 0.0334 | 0.0000 | 0.1034 | 0.0290 | 0.0424 |
| 209-DS | 0.0000 | 0.0000 | 0.0000 | 0.0000 | 0.0000 | 0.0000 | 0.0000 | 0.0000 | 0.0000 | N/D | 0.0000 | 0.0000 | 0.0000 | 0.0000 | 0.0000 | 0.0000 | 0.0000 |
| 210-DS | 0.0000 | 0.0021 | 0.0063 | 0.0391 | 0.0833 | 0.0223 | 0.0338 | 0.0371 | 0.0833 | 1.5169 | 0.0023 | 0.0000 | 0.0271 | 0.0000 | 0.0833 | 0.0223 | 0.0338 |
| 211-DS | 0.0039 | 0.0069 | 0.0112 | 0.0188 | 0.0354 | 0.0142 | 0.0105 | 0.0119 | 0.0315 | 0.7440 | 0.0112 | 0.0090 | 0.0076 | 0.0039 | 0.0354 | 0.0142 | 0.0105 |
| 212-DS | 0.0000 | 0.0140 | 0.0647 | 0.1819 | 0.3889 | 0.1138 | 0.1450 | 0.1679 | 0.3889 | 1.2744 | 0.0099 | 0.0000 | 0.1133 | 0.0000 | 0.3889 | 0.1138 | 0.1450 |
| 213-DS | 0.0000 | 0.0022 | 0.0029 | 0.0087 | 0.1000 | 0.0160 | 0.0341 | 0.0065 | 0.1000 | 2.1383 | 0.0027 | 0.0001 | 0.0210 | 0.0000 | 0.0107 | 0.0040 | 0.0036 |
| 214-DS | 0.0000 | 0.0000 | 0.0036 | 0.0105 | 0.0615 | 0.0112 | 0.0209 | 0.0105 | 0.0615 | 1.8629 | 0.0004 | 0.0000 | 0.0129 | 0.0000 | 0.0126 | 0.0040 | 0.0053 |
| 215-DS | 0.0000 | 0.0031 | 0.0312 | 0.1944 | 1.0000 | 0.1822 | 0.3488 | 0.1913 | 1.0000 | 1.9147 | 0.0068 | 0.0000 | 0.2422 | 0.0000 | 0.3333 | 0.0654 | 0.1207 |
| 216-DS | 0.0062 | 0.0102 | 0.0149 | 0.0182 | 0.0217 | 0.0143 | 0.0057 | 0.0081 | 0.0156 | 0.3974 | 0.0131 | 0.0118 | 0.0041 | 0.0062 | 0.0217 | 0.0143 | 0.0057 |
| 217-DS | 0.0000 | 0.0000 | 0.0015 | 0.0051 | 0.2500 | 0.0329 | 0.0878 | 0.0051 | 0.2500 | 2.6686 | 0.0003 | 0.0000 | 0.0543 | 0.0000 | 0.0062 | 0.0019 | 0.0025 |
| 218-DS | 0.0222 | 0.0388 | 0.0575 | 0.0833 | 0.0833 | 0.0581 | 0.0249 | 0.0445 | 0.0611 | 0.4281 | 0.0528 | 0.0472 | 0.0223 | 0.0222 | 0.0833 | 0.0581 | 0.0249 |
| 219-DS | 0.0000 | 0.0000 | 0.0021 | 0.5026 | 1.0000 | 0.2512 | 0.4622 | 0.5026 | 1.0000 | 1.8402 | 0.0008 | 0.0000 | 0.3744 | 0.0000 | 1.0000 | 0.2512 | 0.4622 |
| 220-DS | 0.0000 | 0.0015 | 0.0614 | 1.0000 | 1.0000 | 0.3907 | 0.5056 | 0.9985 | 1.0000 | 1.2940 | 0.0127 | 0.0000 | 0.4570 | 0.0000 | 1.0000 | 0.3907 | 0.5056 |
| 221-DS | 0.0000 | 0.0020 | 0.0085 | 0.0243 | 0.0833 | 0.0191 | 0.0289 | 0.0223 | 0.0833 | 1.5105 | 0.0023 | 0.0000 | 0.0213 | 0.0000 | 0.0400 | 0.0100 | 0.0138 |
| 222-DS | 0.0000 | 0.0000 | 0.0020 | 0.5122 | 1.0000 | 0.2535 | 0.4608 | 0.5122 | 1.0000 | 1.8174 | 0.0010 | 0.0000 | 0.3732 | 0.0000 | 1.0000 | 0.2535 | 0.4608 |
| 223-DS | 0.0000 | 0.0000 | 0.0219 | 0.3088 | 1.0000 | 0.2077 | 0.3626 | 0.3088 | 1.0000 | 1.7463 | 0.0029 | 0.0000 | 0.2712 | 0.0000 | 0.5000 | 0.0945 | 0.1840 |
| 224-DS | 0.0000 | 0.0080 | 0.0712 | 0.3233 | 0.7429 | 0.1935 | 0.2830 | 0.3153 | 0.7429 | 1.4626 | 0.0111 | 0.0000 | 0.2213 | 0.0000 | 0.7429 | 0.1935 | 0.2830 |
| 225-DS | 0.0000 | 0.0000 | 0.0013 | 0.0152 | 0.0294 | 0.0078 | 0.0123 | 0.0152 | 0.0294 | 1.5827 | 0.0003 | 0.0000 | 0.0099 | 0.0000 | 0.0294 | 0.0078 | 0.0123 |

| Topic | Statistics for Precision at the 40% interpolated recall level | | | | | | | | | | | | | | | | |
|--------|---|--------|--------|--------|--------|--------|--------|--------|--------|--------|--------|--------|--------|--------|--------|--------|--------|
| | Min | 1st Q | 2nd Q | 3rd Q | Max | Mean | Std | IQR | Range | C.Var | Geom. | Harm. | MAD | LOT | UOT | MNO | SNO |
| 201-DS | 0.0000 | 0.0000 | 0.0000 | 0.0000 | 0.1176 | 0.0147 | 0.0416 | 0.0000 | 0.1176 | 2.8284 | 0.0000 | 0.0000 | 0.0257 | 0.0000 | 0.0000 | 0.0000 | 0.0000 |
| 202-DS | 0.0000 | 0.0119 | 0.0351 | 0.0460 | 0.0889 | 0.0344 | 0.0290 | 0.0341 | 0.0889 | 0.8451 | 0.0052 | 0.0000 | 0.0220 | 0.0000 | 0.0889 | 0.0344 | 0.0290 |
| 203-DS | 0.0625 | 0.0678 | 0.0739 | 0.0890 | 0.1139 | 0.0797 | 0.0180 | 0.0212 | 0.0514 | 0.2261 | 0.0781 | 0.0767 | 0.0136 | 0.0625 | 0.1139 | 0.0797 | 0.0180 |
| 204-DS | 0.0000 | 0.0333 | 0.1407 | 0.2782 | 0.3605 | 0.1581 | 0.1446 | 0.2449 | 0.3605 | 0.9145 | 0.0151 | 0.0000 | 0.1228 | 0.0000 | 0.3605 | 0.1581 | 0.1446 |
| 205-DS | 0.0000 | 0.0000 | 0.0294 | 0.0738 | 0.1707 | 0.0472 | 0.0607 | 0.0738 | 0.1707 | 1.2874 | 0.0009 | 0.0000 | 0.0472 | 0.0000 | 0.1707 | 0.0472 | 0.0607 |
| 206-DS | 0.0000 | 0.0000 | 0.0000 | 0.0028 | 0.0086 | 0.0018 | 0.0034 | 0.0028 | 0.0086 | 1.9097 | 0.0001 | 0.0000 | 0.0026 | 0.0000 | 0.0055 | 0.0008 | 0.0021 |
| 207-DS | 0.0000 | 0.0072 | 0.0242 | 0.0965 | 0.2391 | 0.0619 | 0.0887 | 0.0893 | 0.2391 | 1.4342 | 0.0056 | 0.0000 | 0.0693 | 0.0000 | 0.1618 | 0.0365 | 0.0566 |
| 208-DS | 0.0000 | 0.0000 | 0.0071 | 0.0567 | 0.1034 | 0.0289 | 0.0425 | 0.0567 | 0.1034 | 1.4714 | 0.0007 | 0.0000 | 0.0335 | 0.0000 | 0.1034 | 0.0289 | 0.0425 |
| 209-DS | 0.0000 | 0.0000 | 0.0000 | 0.0000 | 0.0000 | 0.0000 | 0.0000 | 0.0000 | 0.0000 | N/D | 0.0000 | 0.0000 | 0.0000 | 0.0000 | 0.0000 | 0.0000 | 0.0000 |
| 210-DS | 0.0000 | 0.0000 | 0.0042 | 0.0069 | 0.0698 | 0.0115 | 0.0238 | 0.0069 | 0.0698 | 2.0659 | 0.0007 | 0.0000 | 0.0146 | 0.0000 | 0.0094 | 0.0032 | 0.0035 |
| 211-DS | 0.0000 | 0.0069 | 0.0112 | 0.0188 | 0.0354 | 0.0137 | 0.0111 | 0.0119 | 0.0354 | 0.8153 | 0.0053 | 0.0001 | 0.0080 | 0.0000 | 0.0354 | 0.0137 | 0.0111 |
| 212-DS | 0.0000 | 0.0140 | 0.0647 | 0.1819 | 0.3889 | 0.1138 | 0.1450 | 0.1679 | 0.3889 | 1.2744 | 0.0099 | 0.0000 | 0.1133 | 0.0000 | 0.3889 | 0.1138 | 0.1450 |
| 213-DS | 0.0000 | 0.0022 | 0.0029 | 0.0087 | 0.1000 | 0.0160 | 0.0341 | 0.0065 | 0.1000 | 2.1383 | 0.0027 | 0.0001 | 0.0210 | 0.0000 | 0.0107 | 0.0040 | 0.0036 |
| 214-DS | 0.0000 | 0.0000 | 0.0036 | 0.0105 | 0.0615 | 0.0112 | 0.0209 | 0.0105 | 0.0615 | 1.8629 | 0.0004 | 0.0000 | 0.0129 | 0.0000 | 0.0126 | 0.0040 | 0.0053 |
| 215-DS | 0.0000 | 0.0031 | 0.0312 | 0.1944 | 1.0000 | 0.1822 | 0.3488 | 0.1913 | 1.0000 | 1.9147 | 0.0068 | 0.0000 | 0.2422 | 0.0000 | 0.3333 | 0.0654 | 0.1207 |
| 216-DS | 0.0050 | 0.0055 | 0.0062 | 0.0106 | 0.0155 | 0.0081 | 0.0043 | 0.0051 | 0.0105 | 0.5283 | 0.0073 | 0.0068 | 0.0034 | 0.0050 | 0.0155 | 0.0081 | 0.0043 |
| 217-DS | 0.0000 | 0.0000 | 0.0015 | 0.0051 | 0.2500 | 0.0329 | 0.0878 | 0.0051 | 0.2500 | 2.6686 | 0.0003 | 0.0000 | 0.0543 | 0.0000 | 0.0062 | 0.0019 | 0.0025 |
| 218-DS | 0.0222 | 0.0307 | 0.0509 | 0.0736 | 0.0833 | 0.0520 | 0.0248 | 0.0429 | 0.0611 | 0.4761 | 0.0464 | 0.0409 | 0.0213 | 0.0222 | 0.0833 | 0.0520 | 0.0248 |
| 219-DS | 0.0000 | 0.0000 | 0.0000 | 0.5000 | 1.0000 | 0.2500 | 0.4629 | 0.5000 | 1.0000 | 1.8516 | 0.0002 | 0.0000 | 0.3750 | 0.0000 | 1.0000 | 0.2500 | 0.4629 |
| 220-DS | 0.0000 | 0.0000 | 0.0000 | 0.0049 | 0.1000 | 0.0137 | 0.0349 | 0.0049 | 0.1000 | 2.5439 | 0.0001 | 0.0000 | 0.0216 | 0.0000 | 0.0056 | 0.0014 | 0.0024 |
| 221-DS | 0.0000 | 0.0020 | 0.0085 | 0.0243 | 0.0833 | 0.0191 | 0.0289 | 0.0223 | 0.0833 | 1.5105 | 0.0023 | 0.0000 | 0.0213 | 0.0000 | 0.0400 | 0.0100 | 0.0138 |
| 222-DS | 0.0000 | 0.0000 | 0.0000 | 0.2143 | 0.8000 | 0.1536 | 0.3012 | 0.2143 | 0.8000 | 1.9612 | 0.0002 | 0.0000 | 0.2304 | 0.0000 | 0.4286 | 0.0612 | 0.1620 |
| 223-DS | 0.0000 | 0.0000 | 0.0092 | 0.1064 | 0.5000 | 0.0914 | 0.1717 | 0.1064 | 0.5000 | 1.8781 | 0.0019 | 0.0000 | 0.1097 | 0.0000 | 0.1176 | 0.0330 | 0.0509 |
| 224-DS | 0.0000 | 0.0000 | 0.0711 | 0.3233 | 0.7429 | 0.1914 | 0.2845 | 0.3233 | 0.7429 | 1.4859 | 0.0044 | 0.0000 | 0.2223 | 0.0000 | 0.7429 | 0.1914 | 0.2845 |
| 225-DS | 0.0000 | 0.0000 | 0.0013 | 0.0152 | 0.0294 | 0.0078 | 0.0123 | 0.0152 | 0.0294 | 1.5827 | 0.0003 | 0.0000 | 0.0099 | 0.0000 | 0.0294 | 0.0078 | 0.0123 |

| Topic | Statistics for Precision at the 50% interpolated recall level | | | | | | | | | | | | | | | | |
|--------|---|--------|--------|--------|--------|--------|--------|--------|--------|--------|--------|--------|--------|--------|--------|--------|--------|
| | Min | 1st Q | 2nd Q | 3rd Q | Max | Mean | Std | IQR | Range | C.Var | Geom. | Harm. | MAD | LOT | UOT | MNO | SNO |
| 201-DS | 0.0000 | 0.0000 | 0.0000 | 0.0000 | 0.1176 | 0.0147 | 0.0416 | 0.0000 | 0.1176 | 2.8284 | 0.0000 | 0.0000 | 0.0257 | 0.0000 | 0.0000 | 0.0000 | 0.0000 |
| 202-DS | 0.0000 | 0.0119 | 0.0351 | 0.0460 | 0.0889 | 0.0344 | 0.0290 | 0.0341 | 0.0889 | 0.8451 | 0.0052 | 0.0000 | 0.0220 | 0.0000 | 0.0889 | 0.0344 | 0.0290 |
| 203-DS | 0.0476 | 0.0512 | 0.0629 | 0.0823 | 0.0984 | 0.0673 | 0.0185 | 0.0310 | 0.0507 | 0.2750 | 0.0652 | 0.0633 | 0.0152 | 0.0476 | 0.0984 | 0.0673 | 0.0185 |
| 204-DS | 0.0000 | 0.0205 | 0.1100 | 0.2202 | 0.2624 | 0.1205 | 0.1074 | 0.1998 | 0.2624 | 0.8914 | 0.0124 | 0.0000 | 0.0923 | 0.0000 | 0.2624 | 0.1205 | 0.1074 |
| 205-DS | 0.0000 | 0.0000 | 0.0258 | 0.0738 | 0.1379 | 0.0421 | 0.0513 | 0.0738 | 0.1379 | 1.2179 | 0.0009 | 0.0000 | 0.0421 | 0.0000 | 0.1379 | 0.0421 | 0.0513 |
| 206-DS | 0.0000 | 0.0000 | 0.0000 | 0.0028 | 0.0086 | 0.0018 | 0.0034 | 0.0028 | 0.0086 | 1.9097 | 0.0001 | 0.0000 | 0.0026 | 0.0000 | 0.0055 | 0.0008 | 0.0021 |
| 207-DS | 0.0000 | 0.0000 | 0.0193 | 0.0720 | 0.1795 | 0.0453 | 0.0675 | 0.0720 | 0.1795 | 1.4910 | 0.0019 | 0.0000 | 0.0527 | 0.0000 | 0.1795 | 0.0453 | 0.0675 |
| 208-DS | 0.0000 | 0.0000 | 0.0071 | 0.0567 | 0.1034 | 0.0289 | 0.0425 | 0.0567 | 0.1034 | 1.4714 | 0.0007 | 0.0000 | 0.0335 | 0.0000 | 0.1034 | 0.0289 | 0.0425 |
| 209-DS | 0.0000 | 0.0000 | 0.0000 | 0.0000 | 0.0000 | 0.0000 | 0.0000 | 0.0000 | 0.0000 | N/D | 0.0000 | 0.0000 | 0.0000 | 0.0000 | 0.0000 | 0.0000 | 0.0000 |
| 210-DS | 0.0000 | 0.0000 | 0.0042 | 0.0069 | 0.0698 | 0.0115 | 0.0238 | 0.0069 | 0.0698 | 2.0659 | 0.0007 | 0.0000 | 0.0146 | 0.0000 | 0.0094 | 0.0032 | 0.0035 |
| 211-DS | 0.0000 | 0.0069 | 0.0112 | 0.0188 | 0.0354 | 0.0137 | 0.0111 | 0.0119 | 0.0354 | 0.8153 | 0.0053 | 0.0001 | 0.0080 | 0.0000 | 0.0354 | 0.0137 | 0.0111 |
| 212-DS | 0.0000 | 0.0140 | 0.0647 | 0.1472 | 0.2812 | 0.0916 | 0.1040 | 0.1332 | 0.2812 | 1.1349 | 0.0092 | 0.0000 | 0.0801 | 0.0000 | 0.2812 | 0.0916 | 0.1040 |
| 213-DS | 0.0000 | 0.0000 | 0.0000 | 0.0000 | 0.0000 | 0.0000 | 0.0000 | 0.0000 | 0.0000 | N/D | 0.0000 | 0.0000 | 0.0000 | 0.0000 | 0.0000 | 0.0000 | 0.0000 |
| 214-DS | 0.0000 | 0.0000 | 0.0036 | 0.0100 | 0.0615 | 0.0111 | 0.0209 | 0.0100 | 0.0615 | 1.8871 | 0.0004 | 0.0000 | 0.0130 | 0.0000 | 0.0126 | 0.0039 | 0.0052 |
| 215-DS | 0.0000 | 0.0031 | 0.0312 | 0.1944 | 1.0000 | 0.1822 | 0.3488 | 0.1913 | 1.0000 | 1.9147 | 0.0068 | 0.0000 | 0.2422 | 0.0000 | 0.3333 | 0.0654 | 0.1207 |
| 216-DS | 0.0050 | 0.0055 | 0.0062 | 0.0106 | 0.0155 | 0.0081 | 0.0043 | 0.0051 | 0.0105 | 0.5283 | 0.0073 | 0.0068 | 0.0034 | 0.0050 | 0.0155 | 0.0081 | 0.0043 |
| 217-DS | 0.0000 | 0.0000 | 0.0015 | 0.0051 | 0.2500 | 0.0329 | 0.0878 | 0.0051 | 0.2500 | 2.6686 | 0.0003 | 0.0000 | 0.0543 | 0.0000 | 0.0062 | 0.0019 | 0.0025 |
| 218-DS | 0.0222 | 0.0307 | 0.0509 | 0.0736 | 0.0833 | 0.0520 | 0.0248 | 0.0429 | 0.0611 | 0.4761 | 0.0464 | 0.0409 | 0.0213 | 0.0222 | 0.0833 | 0.0520 | 0.0248 |
| 219-DS | 0.0000 | 0.0000 | 0.0000 | 0.2500 | 1.0000 | 0.1875 | 0.3720 | 0.2500 | 1.0000 | 1.9841 | 0.0002 | 0.0000 | 0.2812 | 0.0000 | 0.5000 | 0.0714 | 0.1890 |
| 220-DS | 0.0000 | 0.0000 | 0.0000 | 0.0049 | 0.1000 | 0.0137 | 0.0349 | 0.0049 | 0.1000 | 2.5439 | 0.0001 | 0.0000 | 0.0216 | 0.0000 | 0.0056 | 0.0014 | 0.0024 |
| 221-DS | 0.0000 | 0.0020 | 0.0085 | 0.0243 | 0.0833 | 0.0191 | 0.0289 | 0.0223 | 0.0833 | 1.5105 | 0.0023 | 0.0000 | 0.0213 | 0.0000 | 0.0400 | 0.0100 | 0.0138 |
| 222-DS | 0.0000 | 0.0000 | 0.0000 | 0.2143 | 0.8000 | 0.1536 | 0.3012 | 0.2143 | 0.8000 | 1.9612 | 0.0002 | 0.0000 | 0.2304 | 0.0000 | 0.4286 | 0.0612 | 0.1620 |
| 223-DS | 0.0000 | 0.0000 | 0.0092 | 0.1064 | 0.5000 | 0.0914 | 0.1717 | 0.1064 | 0.5000 | 1.8781 | 0.0019 | 0.0000 | 0.1097 | 0.0000 | 0.1176 | 0.0330 | 0.0509 |
| 224-DS | 0.0000 | 0.0000 | 0.0571 | 0.3233 | 0.7297 | 0.1863 | 0.2833 | 0.3233 | 0.7297 | 1.5205 | 0.0016 | 0.0000 | 0.2216 | 0.0000 | 0.7297 | 0.1863 | 0.2833 |
| 225-DS | 0.0000 | 0.0000 | 0.0013 | 0.0152 | 0.0294 | 0.0078 | 0.0123 | 0.0152 | 0.0294 | 1.5827 | 0.0003 | 0.0000 | 0.0099 | 0.0000 | 0.0294 | 0.0078 | 0.0123 |

| Topic | Statistics for Precision at the 60% interpolated recall level | | | | | | | | | | | | | | | | |
|--------|---|--------|--------|--------|--------|--------|--------|--------|--------|--------|--------|--------|--------|--------|--------|--------|--------|
| | Min | 1st Q | 2nd Q | 3rd Q | Max | Mean | Std | IQR | Range | C.Var | Geom. | Harm. | MAD | LOT | UOT | MNO | SNO |
| 201-DS | 0.0000 | 0.0000 | 0.0000 | 0.0000 | 0.1176 | 0.0147 | 0.0416 | 0.0000 | 0.1176 | 2.8284 | 0.0000 | 0.0000 | 0.0257 | 0.0000 | 0.0000 | 0.0000 | 0.0000 |
| 202-DS | 0.0000 | 0.0119 | 0.0282 | 0.0387 | 0.0889 | 0.0308 | 0.0283 | 0.0268 | 0.0889 | 0.9179 | 0.0047 | 0.0000 | 0.0185 | 0.0000 | 0.0465 | 0.0225 | 0.0170 |
| 203-DS | 0.0380 | 0.0408 | 0.0493 | 0.0665 | 0.0729 | 0.0530 | 0.0137 | 0.0258 | 0.0349 | 0.2590 | 0.0515 | 0.0501 | 0.0117 | 0.0380 | 0.0729 | 0.0530 | 0.0137 |
| 204-DS | 0.0000 | 0.0000 | 0.1069 | 0.2002 | 0.2500 | 0.1080 | 0.1049 | 0.2002 | 0.2500 | 0.9711 | 0.0042 | 0.0000 | 0.0916 | 0.0000 | 0.2500 | 0.1080 | 0.1049 |
| 205-DS | 0.0000 | 0.0000 | 0.0258 | 0.0738 | 0.1304 | 0.0412 | 0.0494 | 0.0738 | 0.1304 | 1.1979 | 0.0009 | 0.0000 | 0.0412 | 0.0000 | 0.1304 | 0.0412 | 0.0494 |
| 206-DS | 0.0000 | 0.0000 | 0.0000 | 0.0028 | 0.0086 | 0.0018 | 0.0034 | 0.0028 | 0.0086 | 1.9097 | 0.0001 | 0.0000 | 0.0026 | 0.0000 | 0.0055 | 0.0008 | 0.0021 |
| 207-DS | 0.0000 | 0.0000 | 0.0000 | 0.0591 | 0.1189 | 0.0296 | 0.0499 | 0.0591 | 0.1189 | 1.6835 | 0.0003 | 0.0000 | 0.0399 | 0.0000 | 0.1189 | 0.0296 | 0.0499 |
| 208-DS | 0.0000 | 0.0000 | 0.0071 | 0.0567 | 0.1034 | 0.0289 | 0.0425 | 0.0567 | 0.1034 | 1.4714 | 0.0007 | 0.0000 | 0.0335 | 0.0000 | 0.1034 | 0.0289 | 0.0425 |
| 209-DS | 0.0000 | 0.0000 | 0.0000 | 0.0000 | 0.0000 | 0.0000 | 0.0000 | 0.0000 | 0.0000 | N/D | 0.0000 | 0.0000 | 0.0000 | 0.0000 | 0.0000 | 0.0000 | 0.0000 |
| 210-DS | 0.0000 | 0.0000 | 0.0042 | 0.0069 | 0.0698 | 0.0115 | 0.0238 | 0.0069 | 0.0698 | 2.0659 | 0.0007 | 0.0000 | 0.0146 | 0.0000 | 0.0094 | 0.0032 | 0.0035 |
| 211-DS | 0.0000 | 0.0030 | 0.0087 | 0.0149 | 0.0234 | 0.0096 | 0.0080 | 0.0118 | 0.0234 | 0.8330 | 0.0020 | 0.0000 | 0.0061 | 0.0000 | 0.0234 | 0.0096 | 0.0080 |
| 212-DS | 0.0000 | 0.0123 | 0.0647 | 0.1066 | 0.2558 | 0.0779 | 0.0854 | 0.0942 | 0.2558 | 1.0959 | 0.0085 | 0.0000 | 0.0603 | 0.0000 | 0.1410 | 0.0525 | 0.0497 |
| 213-DS | 0.0000 | 0.0000 | 0.0000 | 0.0000 | 0.0000 | 0.0000 | 0.0000 | 0.0000 | 0.0000 | N/D | 0.0000 | 0.0000 | 0.0000 | 0.0000 | 0.0000 | 0.0000 | 0.0000 |
| 214-DS | 0.0000 | 0.0000 | 0.0036 | 0.0100 | 0.0615 | 0.0111 | 0.0209 | 0.0100 | 0.0615 | 1.8871 | 0.0004 | 0.0000 | 0.0130 | 0.0000 | 0.0126 | 0.0039 | 0.0052 |
| 215-DS | 0.0000 | 0.0031 | 0.0312 | 0.1944 | 1.0000 | 0.1822 | 0.3488 | 0.1913 | 1.0000 | 1.9147 | 0.0068 | 0.0000 | 0.2422 | 0.0000 | 0.3333 | 0.0654 | 0.1207 |
| 216-DS | 0.0050 | 0.0055 | 0.0062 | 0.0106 | 0.0155 | 0.0081 | 0.0043 | 0.0051 | 0.0105 | 0.5283 | 0.0073 | 0.0068 | 0.0034 | 0.0050 | 0.0155 | 0.0081 | 0.0043 |
| 217-DS | 0.0000 | 0.0000 | 0.0015 | 0.0051 | 0.0606 | 0.0092 | 0.0209 | 0.0051 | 0.0606 | 2.2686 | 0.0003 | 0.0000 | 0.0128 | 0.0000 | 0.0062 | 0.0019 | 0.0025 |
| 218-DS | 0.0222 | 0.0307 | 0.0509 | 0.0736 | 0.0833 | 0.0520 | 0.0248 | 0.0429 | 0.0611 | 0.4761 | 0.0464 | 0.0409 | 0.0213 | 0.0222 | 0.0833 | 0.0520 | 0.0248 |
| 219-DS | 0.0000 | 0.0000 | 0.0000 | 0.2188 | 1.0000 | 0.1797 | 0.3651 | 0.2188 | 1.0000 | 2.0319 | 0.0002 | 0.0000 | 0.2695 | 0.0000 | 0.4375 | 0.0625 | 0.1654 |
| 220-DS | 0.0000 | 0.0000 | 0.0000 | 0.0049 | 0.1000 | 0.0137 | 0.0349 | 0.0049 | 0.1000 | 2.5439 | 0.0001 | 0.0000 | 0.0216 | 0.0000 | 0.0056 | 0.0014 | 0.0024 |
| 221-DS | 0.0000 | 0.0020 | 0.0085 | 0.0243 | 0.0833 | 0.0191 | 0.0289 | 0.0223 | 0.0833 | 1.5105 | 0.0023 | 0.0000 | 0.0213 | 0.0000 | 0.0400 | 0.0100 | 0.0138 |
| 222-DS | 0.0000 | 0.0000 | 0.0000 | 0.1250 | 0.8000 | 0.1313 | 0.2840 | 0.1250 | 0.8000 | 2.1640 | 0.0001 | 0.0000 | 0.1969 | 0.0000 | 0.2500 | 0.0357 | 0.0945 |
| 223-DS | 0.0000 | 0.0000 | 0.0092 | 0.1064 | 0.5000 | 0.0914 | 0.1717 | 0.1064 | 0.5000 | 1.8781 | 0.0019 | 0.0000 | 0.1097 | 0.0000 | 0.1176 | 0.0330 | 0.0509 |
| 224-DS | 0.0000 | 0.0000 | 0.0567 | 0.2835 | 0.6400 | 0.1650 | 0.2456 | 0.2835 | 0.6400 | 1.4880 | 0.0016 | 0.0000 | 0.1905 | 0.0000 | 0.6400 | 0.1650 | 0.2456 |
| 225-DS | 0.0000 | 0.0000 | 0.0013 | 0.0152 | 0.0294 | 0.0078 | 0.0123 | 0.0152 | 0.0294 | 1.5827 | 0.0003 | 0.0000 | 0.0099 | 0.0000 | 0.0294 | 0.0078 | 0.0123 |

| Topic | Statistics for Precision at the 70% interpolated recall level | | | | | | | | | | | | | | | | |
|--------|---|--------|--------|--------|--------|--------|--------|--------|--------|--------|--------|--------|--------|--------|--------|--------|--------|
| | Min | 1st Q | 2nd Q | 3rd Q | Max | Mean | Std | IQR | Range | C.Var | Geom. | Harm. | MAD | LOT | UOT | MNO | SNO |
| 201-DS | 0.0000 | 0.0000 | 0.0000 | 0.0000 | 0.0152 | 0.0019 | 0.0054 | 0.0000 | 0.0152 | 2.8284 | 0.0000 | 0.0000 | 0.0033 | 0.0000 | 0.0000 | 0.0000 | 0.0000 |
| 202-DS | 0.0000 | 0.0074 | 0.0230 | 0.0368 | 0.0714 | 0.0257 | 0.0239 | 0.0294 | 0.0714 | 0.9274 | 0.0040 | 0.0000 | 0.0182 | 0.0000 | 0.0714 | 0.0257 | 0.0239 |
| 203-DS | 0.0300 | 0.0334 | 0.0380 | 0.0472 | 0.0647 | 0.0415 | 0.0117 | 0.0138 | 0.0347 | 0.2812 | 0.0402 | 0.0392 | 0.0087 | 0.0300 | 0.0647 | 0.0415 | 0.0117 |
| 204-DS | 0.0000 | 0.0000 | 0.0916 | 0.1441 | 0.1940 | 0.0832 | 0.0782 | 0.1441 | 0.1940 | 0.9399 | 0.0036 | 0.0000 | 0.0685 | 0.0000 | 0.1940 | 0.0832 | 0.0782 |
| 205-DS | 0.0000 | 0.0000 | 0.0258 | 0.0605 | 0.1304 | 0.0379 | 0.0473 | 0.0605 | 0.1304 | 1.2473 | 0.0008 | 0.0000 | 0.0379 | 0.0000 | 0.1304 | 0.0379 | 0.0473 |
| 206-DS | 0.0000 | 0.0000 | 0.0000 | 0.0026 | 0.0055 | 0.0013 | 0.0025 | 0.0026 | 0.0055 | 1.8534 | 0.0000 | 0.0000 | 0.0020 | 0.0000 | 0.0055 | 0.0013 | 0.0025 |
| 207-DS | 0.0000 | 0.0000 | 0.0000 | 0.0000 | 0.0265 | 0.0033 | 0.0094 | 0.0000 | 0.0265 | 2.8284 | 0.0000 | 0.0000 | 0.0058 | 0.0000 | 0.0000 | 0.0000 | 0.0000 |
| 208-DS | 0.0000 | 0.0000 | 0.0071 | 0.0567 | 0.1034 | 0.0289 | 0.0425 | 0.0567 | 0.1034 | 1.4714 | 0.0007 | 0.0000 | 0.0335 | 0.0000 | 0.1034 | 0.0289 | 0.0425 |
| 209-DS | 0.0000 | 0.0000 | 0.0000 | 0.0000 | 0.0000 | 0.0000 | 0.0000 | 0.0000 | 0.0000 | N/D | 0.0000 | 0.0000 | 0.0000 | 0.0000 | 0.0000 | 0.0000 | 0.0000 |
| 210-DS | 0.0000 | 0.0000 | 0.0000 | 0.0015 | 0.0698 | 0.0091 | 0.0245 | 0.0015 | 0.0698 | 2.6951 | 0.0001 | 0.0000 | 0.0152 | 0.0000 | 0.0031 | 0.0004 | 0.0012 |
| 211-DS | 0.0000 | 0.0000 | 0.0087 | 0.0132 | 0.0216 | 0.0082 | 0.0079 | 0.0132 | 0.0216 | 0.9632 | 0.0009 | 0.0000 | 0.0061 | 0.0000 | 0.0216 | 0.0082 | 0.0079 |
| 212-DS | 0.0000 | 0.0082 | 0.0614 | 0.0815 | 0.2400 | 0.0678 | 0.0776 | 0.0734 | 0.2400 | 1.1457 | 0.0075 | 0.0000 | 0.0499 | 0.0000 | 0.0909 | 0.0432 | 0.0372 |
| 213-DS | 0.0000 | 0.0000 | 0.0000 | 0.0000 | 0.0000 | 0.0000 | 0.0000 | 0.0000 | 0.0000 | N/D | 0.0000 | 0.0000 | 0.0000 | 0.0000 | 0.0000 | 0.0000 | 0.0000 |
| 214-DS | 0.0000 | 0.0000 | 0.0000 | 0.0068 | 0.0615 | 0.0094 | 0.0213 | 0.0068 | 0.0615 | 2.2663 | 0.0002 | 0.0000 | 0.0130 | 0.0000 | 0.0071 | 0.0019 | 0.0033 |
| 215-DS | 0.0000 | 0.0031 | 0.0312 | 0.1944 | 1.0000 | 0.1822 | 0.3488 | 0.1913 | 1.0000 | 1.9147 | 0.0068 | 0.0000 | 0.2422 | 0.0000 | 0.3333 | 0.0654 | 0.1207 |
| 216-DS | 0.0000 | 0.0000 | 0.0000 | 0.0000 | 0.0000 | 0.0000 | 0.0000 | 0.0000 | 0.0000 | N/D | 0.0000 | 0.0000 | 0.0000 | 0.0000 | 0.0000 | 0.0000 | 0.0000 |
| 217-DS | 0.0000 | 0.0000 | 0.0015 | 0.0051 | 0.0606 | 0.0092 | 0.0209 | 0.0051 | 0.0606 | 2.2686 | 0.0003 | 0.0000 | 0.0128 | 0.0000 | 0.0062 | 0.0019 | 0.0025 |
| 218-DS | 0.0000 | 0.0025 | 0.0089 | 0.0736 | 0.0833 | 0.0317 | 0.0381 | 0.0711 | 0.0833 | 1.2014 | 0.0034 | 0.0000 | 0.0339 | 0.0000 | 0.0833 | 0.0317 | 0.0381 |
| 219-DS | 0.0000 | 0.0000 | 0.0000 | 0.0000 | 0.0000 | 0.0000 | 0.0000 | 0.0000 | 0.0000 | N/D | 0.0000 | 0.0000 | 0.0000 | 0.0000 | 0.0000 | 0.0000 | 0.0000 |
| 220-DS | 0.0000 | 0.0000 | 0.0000 | 0.0049 | 0.0113 | 0.0026 | 0.0042 | 0.0049 | 0.0113 | 1.5727 | 0.0001 | 0.0000 | 0.0033 | 0.0000 | 0.0113 | 0.0026 | 0.0042 |
| 221-DS | 0.0000 | 0.0020 | 0.0085 | 0.0243 | 0.0833 | 0.0191 | 0.0289 | 0.0223 | 0.0833 | 1.5105 | 0.0023 | 0.0000 | 0.0213 | 0.0000 | 0.0400 | 0.0100 | 0.0138 |
| 222-DS | 0.0000 | 0.0000 | 0.0000 | 0.0283 | 0.0800 | 0.0171 | 0.0322 | 0.0283 | 0.0800 | 1.8875 | 0.0001 | 0.0000 | 0.0256 | 0.0000 | 0.0566 | 0.0081 | 0.0214 |
| 223-DS | 0.0000 | 0.0000 | 0.0082 | 0.0425 | 0.0882 | 0.0237 | 0.0329 | 0.0425 | 0.0882 | 1.3879 | 0.0006 | 0.0000 | 0.0255 | 0.0000 | 0.0882 | 0.0237 | 0.0329 |
| 224-DS | 0.0000 | 0.0000 | 0.0525 | 0.2317 | 0.5634 | 0.1415 | 0.2096 | 0.2317 | 0.5634 | 1.4816 | 0.0015 | 0.0000 | 0.1596 | 0.0000 | 0.5634 | 0.1415 | 0.2096 |
| 225-DS | 0.0000 | 0.0000 | 0.0013 | 0.0152 | 0.0294 | 0.0078 | 0.0123 | 0.0152 | 0.0294 | 1.5827 | 0.0003 | 0.0000 | 0.0099 | 0.0000 | 0.0294 | 0.0078 | 0.0123 |

| Topic | Statistics for Precision at the 80% interpolated recall level | | | | | | | | | | | | | | | | |
|--------|---|--------|--------|--------|--------|--------|--------|--------|--------|--------|--------|--------|--------|--------|--------|--------|--------|
| | Min | 1st Q | 2nd Q | 3rd Q | Max | Mean | Std | IQR | Range | C.Var | Geom. | Harm. | MAD | LOT | UOT | MNO | SNO |
| 201-DS | 0.0000 | 0.0000 | 0.0000 | 0.0000 | 0.0000 | 0.0000 | 0.0000 | 0.0000 | 0.0000 | N/D | 0.0000 | 0.0000 | 0.0000 | 0.0000 | 0.0000 | 0.0000 | 0.0000 |
| 202-DS | 0.0000 | 0.0074 | 0.0230 | 0.0368 | 0.0714 | 0.0257 | 0.0239 | 0.0294 | 0.0714 | 0.9274 | 0.0040 | 0.0000 | 0.0182 | 0.0000 | 0.0714 | 0.0257 | 0.0239 |
| 203-DS | 0.0298 | 0.0317 | 0.0340 | 0.0444 | 0.0546 | 0.0381 | 0.0098 | 0.0127 | 0.0248 | 0.2579 | 0.0371 | 0.0363 | 0.0078 | 0.0298 | 0.0546 | 0.0381 | 0.0098 |
| 204-DS | 0.0000 | 0.0000 | 0.0410 | 0.1137 | 0.1746 | 0.0605 | 0.0695 | 0.1137 | 0.1746 | 1.1487 | 0.0011 | 0.0000 | 0.0605 | 0.0000 | 0.1746 | 0.0605 | 0.0695 |
| 205-DS | 0.0000 | 0.0000 | 0.0208 | 0.0501 | 0.0680 | 0.0262 | 0.0290 | 0.0501 | 0.0680 | 1.1045 | 0.0007 | 0.0000 | 0.0262 | 0.0000 | 0.0680 | 0.0262 | 0.0290 |
| 206-DS | 0.0000 | 0.0000 | 0.0000 | 0.0026 | 0.0055 | 0.0013 | 0.0025 | 0.0026 | 0.0055 | 1.8534 | 0.0000 | 0.0000 | 0.0020 | 0.0000 | 0.0055 | 0.0013 | 0.0025 |
| 207-DS | 0.0000 | 0.0000 | 0.0000 | 0.0000 | 0.0000 | 0.0000 | 0.0000 | 0.0000 | 0.0000 | N/D | 0.0000 | 0.0000 | 0.0000 | 0.0000 | 0.0000 | 0.0000 | 0.0000 |
| 208-DS | 0.0000 | 0.0000 | 0.0071 | 0.0567 | 0.1034 | 0.0289 | 0.0425 | 0.0567 | 0.1034 | 1.4714 | 0.0007 | 0.0000 | 0.0335 | 0.0000 | 0.1034 | 0.0289 | 0.0425 |
| 209-DS | 0.0000 | 0.0000 | 0.0000 | 0.0000 | 0.0000 | 0.0000 | 0.0000 | 0.0000 | 0.0000 | N/D | 0.0000 | 0.0000 | 0.0000 | 0.0000 | 0.0000 | 0.0000 | 0.0000 |
| 210-DS | 0.0000 | 0.0000 | 0.0000 | 0.0015 | 0.0698 | 0.0091 | 0.0245 | 0.0015 | 0.0698 | 2.6951 | 0.0001 | 0.0000 | 0.0152 | 0.0000 | 0.0031 | 0.0004 | 0.0012 |
| 211-DS | 0.0000 | 0.0000 | 0.0037 | 0.0089 | 0.0098 | 0.0044 | 0.0047 | 0.0089 | 0.0098 | 1.0818 | 0.0003 | 0.0000 | 0.0044 | 0.0000 | 0.0098 | 0.0044 | 0.0047 |
| 212-DS | 0.0000 | 0.0082 | 0.0494 | 0.0696 | 0.1346 | 0.0486 | 0.0449 | 0.0614 | 0.1346 | 0.9229 | 0.0063 | 0.0000 | 0.0331 | 0.0000 | 0.1346 | 0.0486 | 0.0449 |
| 213-DS | 0.0000 | 0.0000 | 0.0000 | 0.0000 | 0.0000 | 0.0000 | 0.0000 | 0.0000 | 0.0000 | N/D | 0.0000 | 0.0000 | 0.0000 | 0.0000 | 0.0000 | 0.0000 | 0.0000 |
| 214-DS | 0.0000 | 0.0000 | 0.0000 | 0.0068 | 0.0615 | 0.0094 | 0.0213 | 0.0068 | 0.0615 | 2.2663 | 0.0002 | 0.0000 | 0.0130 | 0.0000 | 0.0071 | 0.0019 | 0.0033 |
| 215-DS | 0.0000 | 0.0031 | 0.0312 | 0.1944 | 1.0000 | 0.1822 | 0.3488 | 0.1913 | 1.0000 | 1.9147 | 0.0068 | 0.0000 | 0.2422 | 0.0000 | 0.3333 | 0.0654 | 0.1207 |
| 216-DS | 0.0000 | 0.0000 | 0.0000 | 0.0000 | 0.0000 | 0.0000 | 0.0000 | 0.0000 | 0.0000 | N/D | 0.0000 | 0.0000 | 0.0000 | 0.0000 | 0.0000 | 0.0000 | 0.0000 |
| 217-DS | 0.0000 | 0.0000 | 0.0015 | 0.0051 | 0.0606 | 0.0092 | 0.0209 | 0.0051 | 0.0606 | 2.2686 | 0.0003 | 0.0000 | 0.0128 | 0.0000 | 0.0062 | 0.0019 | 0.0025 |
| 218-DS | 0.0000 | 0.0025 | 0.0089 | 0.0736 | 0.0833 | 0.0317 | 0.0381 | 0.0711 | 0.0833 | 1.2014 | 0.0034 | 0.0000 | 0.0339 | 0.0000 | 0.0833 | 0.0317 | 0.0381 |
| 219-DS | 0.0000 | 0.0000 | 0.0000 | 0.0000 | 0.0000 | 0.0000 | 0.0000 | 0.0000 | 0.0000 | N/D | 0.0000 | 0.0000 | 0.0000 | 0.0000 | 0.0000 | 0.0000 | 0.0000 |
| 220-DS | 0.0000 | 0.0000 | 0.0000 | 0.0049 | 0.0113 | 0.0026 | 0.0042 | 0.0049 | 0.0113 | 1.5727 | 0.0001 | 0.0000 | 0.0033 | 0.0000 | 0.0113 | 0.0026 | 0.0042 |
| 221-DS | 0.0000 | 0.0020 | 0.0085 | 0.0243 | 0.0833 | 0.0191 | 0.0289 | 0.0223 | 0.0833 | 1.5105 | 0.0023 | 0.0000 | 0.0213 | 0.0000 | 0.0400 | 0.0100 | 0.0138 |
| 222-DS | 0.0000 | 0.0000 | 0.0000 | 0.0283 | 0.0800 | 0.0171 | 0.0322 | 0.0283 | 0.0800 | 1.8875 | 0.0001 | 0.0000 | 0.0256 | 0.0000 | 0.0566 | 0.0081 | 0.0214 |
| 223-DS | 0.0000 | 0.0000 | 0.0082 | 0.0425 | 0.0882 | 0.0237 | 0.0329 | 0.0425 | 0.0882 | 1.3879 | 0.0006 | 0.0000 | 0.0255 | 0.0000 | 0.0882 | 0.0237 | 0.0329 |
| 224-DS | 0.0000 | 0.0000 | 0.0525 | 0.2121 | 0.5584 | 0.1359 | 0.2027 | 0.2121 | 0.5584 | 1.4912 | 0.0015 | 0.0000 | 0.1513 | 0.0000 | 0.3185 | 0.0756 | 0.1181 |
| 225-DS | 0.0000 | 0.0000 | 0.0013 | 0.0152 | 0.0294 | 0.0078 | 0.0123 | 0.0152 | 0.0294 | 1.5827 | 0.0003 | 0.0000 | 0.0099 | 0.0000 | 0.0294 | 0.0078 | 0.0123 |

| Topic | Statistics for Precision at the 90% interpolated recall level | | | | | | | | | | | | | | | | |
|--------|---|--------|--------|--------|--------|--------|--------|--------|--------|--------|--------|--------|--------|--------|--------|--------|--------|
| | Min | 1st Q | 2nd Q | 3rd Q | Max | Mean | Std | IQR | Range | C.Var | Geom. | Harm. | MAD | LOT | UOT | MNO | SNO |
| 201-DS | 0.0000 | 0.0000 | 0.0000 | 0.0000 | 0.0000 | 0.0000 | 0.0000 | 0.0000 | 0.0000 | N/D | 0.0000 | 0.0000 | 0.0000 | 0.0000 | 0.0000 | 0.0000 | 0.0000 |
| 202-DS | 0.0000 | 0.0043 | 0.0106 | 0.0223 | 0.0659 | 0.0175 | 0.0220 | 0.0180 | 0.0659 | 1.2571 | 0.0026 | 0.0000 | 0.0159 | 0.0000 | 0.0328 | 0.0106 | 0.0110 |
| 203-DS | 0.0285 | 0.0292 | 0.0301 | 0.0326 | 0.0546 | 0.0334 | 0.0087 | 0.0034 | 0.0261 | 0.2616 | 0.0326 | 0.0320 | 0.0053 | 0.0285 | 0.0326 | 0.0303 | 0.0017 |
| 204-DS | 0.0000 | 0.0000 | 0.0000 | 0.0926 | 0.1393 | 0.0406 | 0.0578 | 0.0926 | 0.1393 | 1.4255 | 0.0003 | 0.0000 | 0.0507 | 0.0000 | 0.1393 | 0.0406 | 0.0578 |
| 205-DS | 0.0000 | 0.0000 | 0.0000 | 0.0384 | 0.0588 | 0.0170 | 0.0243 | 0.0384 | 0.0588 | 1.4341 | 0.0002 | 0.0000 | 0.0212 | 0.0000 | 0.0588 | 0.0170 | 0.0243 |
| 206-DS | 0.0000 | 0.0000 | 0.0000 | 0.0026 | 0.0055 | 0.0013 | 0.0025 | 0.0026 | 0.0055 | 1.8534 | 0.0000 | 0.0000 | 0.0020 | 0.0000 | 0.0055 | 0.0013 | 0.0025 |
| 207-DS | 0.0000 | 0.0000 | 0.0000 | 0.0000 | 0.0000 | 0.0000 | 0.0000 | 0.0000 | 0.0000 | N/D | 0.0000 | 0.0000 | 0.0000 | 0.0000 | 0.0000 | 0.0000 | 0.0000 |
| 208-DS | 0.0000 | 0.0000 | 0.0071 | 0.0567 | 0.1034 | 0.0289 | 0.0425 | 0.0567 | 0.1034 | 1.4714 | 0.0007 | 0.0000 | 0.0335 | 0.0000 | 0.1034 | 0.0289 | 0.0425 |
| 209-DS | 0.0000 | 0.0000 | 0.0000 | 0.0000 | 0.0000 | 0.0000 | 0.0000 | 0.0000 | 0.0000 | N/D | 0.0000 | 0.0000 | 0.0000 | 0.0000 | 0.0000 | 0.0000 | 0.0000 |
| 210-DS | 0.0000 | 0.0000 | 0.0000 | 0.0015 | 0.0698 | 0.0091 | 0.0245 | 0.0015 | 0.0698 | 2.6951 | 0.0001 | 0.0000 | 0.0152 | 0.0000 | 0.0031 | 0.0004 | 0.0012 |
| 211-DS | 0.0000 | 0.0000 | 0.0000 | 0.0000 | 0.0086 | 0.0011 | 0.0031 | 0.0000 | 0.0086 | 2.8284 | 0.0000 | 0.0000 | 0.0019 | 0.0000 | 0.0000 | 0.0000 | 0.0000 |
| 212-DS | 0.0000 | 0.0000 | 0.0254 | 0.0644 | 0.0661 | 0.0307 | 0.0306 | 0.0644 | 0.0661 | 0.9965 | 0.0019 | 0.0000 | 0.0265 | 0.0000 | 0.0661 | 0.0307 | 0.0306 |
| 213-DS | 0.0000 | 0.0000 | 0.0000 | 0.0000 | 0.0000 | 0.0000 | 0.0000 | 0.0000 | 0.0000 | N/D | 0.0000 | 0.0000 | 0.0000 | 0.0000 | 0.0000 | 0.0000 | 0.0000 |
| 214-DS | 0.0000 | 0.0000 | 0.0000 | 0.0000 | 0.0556 | 0.0069 | 0.0196 | 0.0000 | 0.0556 | 2.8284 | 0.0000 | 0.0000 | 0.0122 | 0.0000 | 0.0000 | 0.0000 | 0.0000 |
| 215-DS | 0.0000 | 0.0031 | 0.0312 | 0.1944 | 1.0000 | 0.1822 | 0.3488 | 0.1913 | 1.0000 | 1.9147 | 0.0068 | 0.0000 | 0.2422 | 0.0000 | 0.3333 | 0.0654 | 0.1207 |
| 216-DS | 0.0000 | 0.0000 | 0.0000 | 0.0000 | 0.0000 | 0.0000 | 0.0000 | 0.0000 | 0.0000 | N/D | 0.0000 | 0.0000 | 0.0000 | 0.0000 | 0.0000 | 0.0000 | 0.0000 |
| 217-DS | 0.0000 | 0.0000 | 0.0015 | 0.0051 | 0.0606 | 0.0092 | 0.0209 | 0.0051 | 0.0606 | 2.2686 | 0.0003 | 0.0000 | 0.0128 | 0.0000 | 0.0062 | 0.0019 | 0.0025 |
| 218-DS | 0.0000 | 0.0025 | 0.0089 | 0.0736 | 0.0833 | 0.0317 | 0.0381 | 0.0711 | 0.0833 | 1.2014 | 0.0034 | 0.0000 | 0.0339 | 0.0000 | 0.0833 | 0.0317 | 0.0381 |
| 219-DS | 0.0000 | 0.0000 | 0.0000 | 0.0000 | 0.0000 | 0.0000 | 0.0000 | 0.0000 | 0.0000 | N/D | 0.0000 | 0.0000 | 0.0000 | 0.0000 | 0.0000 | 0.0000 | 0.0000 |
| 220-DS | 0.0000 | 0.0000 | 0.0000 | 0.0049 | 0.0113 | 0.0026 | 0.0042 | 0.0049 | 0.0113 | 1.5727 | 0.0001 | 0.0000 | 0.0033 | 0.0000 | 0.0113 | 0.0026 | 0.0042 |
| 221-DS | 0.0000 | 0.0020 | 0.0085 | 0.0243 | 0.0833 | 0.0191 | 0.0289 | 0.0223 | 0.0833 | 1.5105 | 0.0023 | 0.0000 | 0.0213 | 0.0000 | 0.0400 | 0.0100 | 0.0138 |
| 222-DS | 0.0000 | 0.0000 | 0.0000 | 0.0283 | 0.0800 | 0.0171 | 0.0322 | 0.0283 | 0.0800 | 1.8875 | 0.0001 | 0.0000 | 0.0256 | 0.0000 | 0.0566 | 0.0081 | 0.0214 |
| 223-DS | 0.0000 | 0.0000 | 0.0082 | 0.0425 | 0.0882 | 0.0237 | 0.0329 | 0.0425 | 0.0882 | 1.3879 | 0.0006 | 0.0000 | 0.0255 | 0.0000 | 0.0882 | 0.0237 | 0.0329 |
| 224-DS | 0.0000 | 0.0000 | 0.0508 | 0.1540 | 0.4034 | 0.1016 | 0.1431 | 0.1540 | 0.4034 | 1.4077 | 0.0013 | 0.0000 | 0.1016 | 0.0000 | 0.2060 | 0.0585 | 0.0808 |
| 225-DS | 0.0000 | 0.0000 | 0.0013 | 0.0152 | 0.0294 | 0.0078 | 0.0123 | 0.0152 | 0.0294 | 1.5827 | 0.0003 | 0.0000 | 0.0099 | 0.0000 | 0.0294 | 0.0078 | 0.0123 |

| Topic | Statistics for Precision at the 100% interpolated recall level | | | | | | | | | | | | | | | | |
|--------|--|--------|--------|--------|--------|--------|--------|--------|--------|--------|--------|--------|--------|--------|--------|--------|--------|
| | Min | 1st Q | 2nd Q | 3rd Q | Max | Mean | Std | IQR | Range | C.Var | Geom. | Harm. | MAD | LOT | UOT | MNO | SNO |
| 201-DS | 0.0000 | 0.0000 | 0.0000 | 0.0000 | 0.0000 | 0.0000 | 0.0000 | 0.0000 | 0.0000 | N/D | 0.0000 | 0.0000 | 0.0000 | 0.0000 | 0.0000 | 0.0000 | 0.0000 |
| 202-DS | 0.0000 | 0.0043 | 0.0106 | 0.0223 | 0.0659 | 0.0175 | 0.0220 | 0.0180 | 0.0659 | 1.2571 | 0.0026 | 0.0000 | 0.0159 | 0.0000 | 0.0328 | 0.0106 | 0.0110 |
| 203-DS | 0.0000 | 0.0119 | 0.0277 | 0.0297 | 0.0303 | 0.0211 | 0.0132 | 0.0178 | 0.0303 | 0.6247 | 0.0039 | 0.0000 | 0.0106 | 0.0000 | 0.0303 | 0.0211 | 0.0132 |
| 204-DS | 0.0000 | 0.0000 | 0.0000 | 0.0000 | 0.0000 | 0.0000 | 0.0000 | 0.0000 | 0.0000 | N/D | 0.0000 | 0.0000 | 0.0000 | 0.0000 | 0.0000 | 0.0000 | 0.0000 |
| 205-DS | 0.0000 | 0.0000 | 0.0000 | 0.0089 | 0.0457 | 0.0079 | 0.0165 | 0.0089 | 0.0457 | 2.0752 | 0.0001 | 0.0000 | 0.0119 | 0.0000 | 0.0179 | 0.0026 | 0.0067 |
| 206-DS | 0.0000 | 0.0000 | 0.0000 | 0.0026 | 0.0055 | 0.0013 | 0.0025 | 0.0026 | 0.0055 | 1.8534 | 0.0000 | 0.0000 | 0.0020 | 0.0000 | 0.0055 | 0.0013 | 0.0025 |
| 207-DS | 0.0000 | 0.0000 | 0.0000 | 0.0000 | 0.0000 | 0.0000 | 0.0000 | 0.0000 | 0.0000 | N/D | 0.0000 | 0.0000 | 0.0000 | 0.0000 | 0.0000 | 0.0000 | 0.0000 |
| 208-DS | 0.0000 | 0.0000 | 0.0071 | 0.0567 | 0.1034 | 0.0289 | 0.0425 | 0.0567 | 0.1034 | 1.4714 | 0.0007 | 0.0000 | 0.0335 | 0.0000 | 0.1034 | 0.0289 | 0.0425 |
| 209-DS | 0.0000 | 0.0000 | 0.0000 | 0.0000 | 0.0000 | 0.0000 | 0.0000 | 0.0000 | 0.0000 | N/D | 0.0000 | 0.0000 | 0.0000 | 0.0000 | 0.0000 | 0.0000 | 0.0000 |
| 210-DS | 0.0000 | 0.0000 | 0.0000 | 0.0015 | 0.0698 | 0.0091 | 0.0245 | 0.0015 | 0.0698 | 2.6951 | 0.0001 | 0.0000 | 0.0152 | 0.0000 | 0.0031 | 0.0004 | 0.0012 |
| 211-DS | 0.0000 | 0.0000 | 0.0000 | 0.0000 | 0.0086 | 0.0011 | 0.0031 | 0.0000 | 0.0086 | 2.8284 | 0.0000 | 0.0000 | 0.0019 | 0.0000 | 0.0000 | 0.0000 | 0.0000 |
| 212-DS | 0.0000 | 0.0000 | 0.0000 | 0.0000 | 0.0272 | 0.0034 | 0.0096 | 0.0000 | 0.0272 | 2.8284 | 0.0000 | 0.0000 | 0.0060 | 0.0000 | 0.0000 | 0.0000 | 0.0000 |
| 213-DS | 0.0000 | 0.0000 | 0.0000 | 0.0000 | 0.0000 | 0.0000 | 0.0000 | 0.0000 | 0.0000 | N/D | 0.0000 | 0.0000 | 0.0000 | 0.0000 | 0.0000 | 0.0000 | 0.0000 |
| 214-DS | 0.0000 | 0.0000 | 0.0000 | 0.0000 | 0.0556 | 0.0069 | 0.0196 | 0.0000 | 0.0556 | 2.8284 | 0.0000 | 0.0000 | 0.0122 | 0.0000 | 0.0000 | 0.0000 | 0.0000 |
| 215-DS | 0.0000 | 0.0031 | 0.0312 | 0.1944 | 1.0000 | 0.1822 | 0.3488 | 0.1913 | 1.0000 | 1.9147 | 0.0068 | 0.0000 | 0.2422 | 0.0000 | 0.3333 | 0.0654 | 0.1207 |
| 216-DS | 0.0000 | 0.0000 | 0.0000 | 0.0000 | 0.0000 | 0.0000 | 0.0000 | 0.0000 | 0.0000 | N/D | 0.0000 | 0.0000 | 0.0000 | 0.0000 | 0.0000 | 0.0000 | 0.0000 |
| 217-DS | 0.0000 | 0.0000 | 0.0015 | 0.0051 | 0.0606 | 0.0092 | 0.0209 | 0.0051 | 0.0606 | 2.2686 | 0.0003 | 0.0000 | 0.0128 | 0.0000 | 0.0062 | 0.0019 | 0.0025 |
| 218-DS | 0.0000 | 0.0025 | 0.0089 | 0.0736 | 0.0833 | 0.0317 | 0.0381 | 0.0711 | 0.0833 | 1.2014 | 0.0034 | 0.0000 | 0.0339 | 0.0000 | 0.0833 | 0.0317 | 0.0381 |
| 219-DS | 0.0000 | 0.0000 | 0.0000 | 0.0000 | 0.0000 | 0.0000 | 0.0000 | 0.0000 | 0.0000 | N/D | 0.0000 | 0.0000 | 0.0000 | 0.0000 | 0.0000 | 0.0000 | 0.0000 |
| 220-DS | 0.0000 | 0.0000 | 0.0000 | 0.0049 | 0.0113 | 0.0026 | 0.0042 | 0.0049 | 0.0113 | 1.5727 | 0.0001 | 0.0000 | 0.0033 | 0.0000 | 0.0113 | 0.0026 | 0.0042 |
| 221-DS | 0.0000 | 0.0020 | 0.0085 | 0.0243 | 0.0833 | 0.0191 | 0.0289 | 0.0223 | 0.0833 | 1.5105 | 0.0023 | 0.0000 | 0.0213 | 0.0000 | 0.0400 | 0.0100 | 0.0138 |
| 222-DS | 0.0000 | 0.0000 | 0.0000 | 0.0283 | 0.0800 | 0.0171 | 0.0322 | 0.0283 | 0.0800 | 1.8875 | 0.0001 | 0.0000 | 0.0256 | 0.0000 | 0.0566 | 0.0081 | 0.0214 |
| 223-DS | 0.0000 | 0.0000 | 0.0082 | 0.0425 | 0.0882 | 0.0237 | 0.0329 | 0.0425 | 0.0882 | 1.3879 | 0.0006 | 0.0000 | 0.0255 | 0.0000 | 0.0882 | 0.0237 | 0.0329 |
| 224-DS | 0.0000 | 0.0000 | 0.0000 | 0.0000 | 0.2442 | 0.0305 | 0.0864 | 0.0000 | 0.2442 | 2.8284 | 0.0000 | 0.0000 | 0.0534 | 0.0000 | 0.0000 | 0.0000 | 0.0000 |
| 225-DS | 0.0000 | 0.0000 | 0.0013 | 0.0152 | 0.0294 | 0.0078 | 0.0123 | 0.0152 | 0.0294 | 1.5827 | 0.0003 | 0.0000 | 0.0099 | 0.0000 | 0.0294 | 0.0078 | 0.0123 |

| Topic | Statistics for P@5 | | | | | | | | | | | | | | | | |
|--------|--------------------|--------|--------|--------|--------|--------|--------|--------|--------|--------|--------|--------|--------|--------|--------|--------|--------|
| | Min | 1st Q | 2nd Q | 3rd Q | Max | Mean | Std | IQR | Range | C.Var | Geom. | Harm. | MAD | LOT | UOT | MNO | SNO |
| 201-DS | 0.0000 | 0.0000 | 0.0000 | 0.0000 | 0.0000 | 0.0000 | 0.0000 | 0.0000 | 0.0000 | N/D | 0.0000 | 0.0000 | 0.0000 | 0.0000 | 0.0000 | 0.0000 | 0.0000 |
| 202-DS | 0.0000 | 0.0000 | 0.0000 | 0.0000 | 0.0000 | 0.0000 | 0.0000 | 0.0000 | 0.0000 | N/D | 0.0000 | 0.0000 | 0.0000 | 0.0000 | 0.0000 | 0.0000 | 0.0000 |
| 203-DS | 0.0000 | 0.0000 | 0.2000 | 0.2000 | 0.4000 | 0.1500 | 0.1414 | 0.2000 | 0.4000 | 0.9428 | 0.0053 | 0.0000 | 0.1125 | 0.0000 | 0.4000 | 0.1500 | 0.1414 |
| 204-DS | 0.0000 | 0.0000 | 0.0000 | 0.4000 | 0.8000 | 0.2000 | 0.3024 | 0.4000 | 0.8000 | 1.5119 | 0.0006 | 0.0000 | 0.2500 | 0.0000 | 0.8000 | 0.2000 | 0.3024 |
| 205-DS | 0.0000 | 0.0000 | 0.0000 | 0.0000 | 0.0000 | 0.0000 | 0.0000 | 0.0000 | 0.0000 | N/D | 0.0000 | 0.0000 | 0.0000 | 0.0000 | 0.0000 | 0.0000 | 0.0000 |
| 206-DS | 0.0000 | 0.0000 | 0.0000 | 0.0000 | 0.0000 | 0.0000 | 0.0000 | 0.0000 | 0.0000 | N/D | 0.0000 | 0.0000 | 0.0000 | 0.0000 | 0.0000 | 0.0000 | 0.0000 |
| 207-DS | 0.0000 | 0.0000 | 0.3000 | 0.6000 | 0.6000 | 0.3000 | 0.3207 | 0.6000 | 0.6000 | 1.0690 | 0.0024 | 0.0000 | 0.3000 | 0.0000 | 0.6000 | 0.3000 | 0.3207 |
| 208-DS | 0.0000 | 0.0000 | 0.0000 | 0.0000 | 0.0000 | 0.0000 | 0.0000 | 0.0000 | 0.0000 | N/D | 0.0000 | 0.0000 | 0.0000 | 0.0000 | 0.0000 | 0.0000 | 0.0000 |
| 209-DS | 0.0000 | 0.0000 | 0.0000 | 0.0000 | 0.0000 | 0.0000 | 0.0000 | 0.0000 | 0.0000 | N/D | 0.0000 | 0.0000 | 0.0000 | 0.0000 | 0.0000 | 0.0000 | 0.0000 |
| 210-DS | 0.0000 | 0.0000 | 0.0000 | 0.0000 | 0.0000 | 0.0000 | 0.0000 | 0.0000 | 0.0000 | N/D | 0.0000 | 0.0000 | 0.0000 | 0.0000 | 0.0000 | 0.0000 | 0.0000 |
| 211-DS | 0.0000 | 0.0000 | 0.0000 | 0.0000 | 0.0000 | 0.0000 | 0.0000 | 0.0000 | 0.0000 | N/D | 0.0000 | 0.0000 | 0.0000 | 0.0000 | 0.0000 | 0.0000 | 0.0000 |
| 212-DS | 0.0000 | 0.0000 | 0.1000 | 0.3000 | 0.4000 | 0.1500 | 0.1773 | 0.3000 | 0.4000 | 1.1819 | 0.0017 | 0.0000 | 0.1500 | 0.0000 | 0.4000 | 0.1500 | 0.1773 |
| 213-DS | 0.0000 | 0.0000 | 0.0000 | 0.0000 | 0.0000 | 0.0000 | 0.0000 | 0.0000 | 0.0000 | N/D | 0.0000 | 0.0000 | 0.0000 | 0.0000 | 0.0000 | 0.0000 | 0.0000 |
| 214-DS | 0.0000 | 0.0000 | 0.0000 | 0.0000 | 0.0000 | 0.0000 | 0.0000 | 0.0000 | 0.0000 | N/D | 0.0000 | 0.0000 | 0.0000 | 0.0000 | 0.0000 | 0.0000 | 0.0000 |
| 215-DS | 0.0000 | 0.0000 | 0.0000 | 0.1000 | 0.2000 | 0.0500 | 0.0926 | 0.1000 | 0.2000 | 1.8516 | 0.0001 | 0.0000 | 0.0750 | 0.0000 | 0.2000 | 0.0500 | 0.0926 |
| 216-DS | 0.0000 | 0.0000 | 0.0000 | 0.0000 | 0.0000 | 0.0000 | 0.0000 | 0.0000 | 0.0000 | N/D | 0.0000 | 0.0000 | 0.0000 | 0.0000 | 0.0000 | 0.0000 | 0.0000 |
| 217-DS | 0.0000 | 0.0000 | 0.0000 | 0.0000 | 0.2000 | 0.0250 | 0.0707 | 0.0000 | 0.2000 | 2.8284 | 0.0000 | 0.0000 | 0.0438 | 0.0000 | 0.0000 | 0.0000 | 0.0000 |
| 218-DS | 0.0000 | 0.0000 | 0.0000 | 0.0000 | 0.0000 | 0.0000 | 0.0000 | 0.0000 | 0.0000 | N/D | 0.0000 | 0.0000 | 0.0000 | 0.0000 | 0.0000 | 0.0000 | 0.0000 |
| 219-DS | 0.0000 | 0.1000 | 0.2000 | 0.7000 | 1.0000 | 0.3750 | 0.4062 | 0.6000 | 1.0000 | 1.0832 | 0.0274 | 0.0000 | 0.3188 | 0.0000 | 1.0000 | 0.3750 | 0.4062 |
| 220-DS | 0.0000 | 0.0000 | 0.0000 | 0.2000 | 0.2000 | 0.0750 | 0.1035 | 0.2000 | 0.2000 | 1.3801 | 0.0004 | 0.0000 | 0.0938 | 0.0000 | 0.2000 | 0.0750 | 0.1035 |
| 221-DS | 0.0000 | 0.0000 | 0.0000 | 0.0000 | 0.0000 | 0.0000 | 0.0000 | 0.0000 | 0.0000 | N/D | 0.0000 | 0.0000 | 0.0000 | 0.0000 | 0.0000 | 0.0000 | 0.0000 |
| 222-DS | 0.0000 | 0.0000 | 0.0000 | 0.2000 | 0.8000 | 0.1500 | 0.2976 | 0.2000 | 0.8000 | 1.9841 | 0.0002 | 0.0000 | 0.2250 | 0.0000 | 0.4000 | 0.0571 | 0.1512 |
| 223-DS | 0.0000 | 0.0000 | 0.0000 | 0.1000 | 0.4000 | 0.0750 | 0.1488 | 0.1000 | 0.4000 | 1.9841 | 0.0001 | 0.0000 | 0.1125 | 0.0000 | 0.2000 | 0.0286 | 0.0756 |
| 224-DS | 0.0000 | 0.0000 | 0.1000 | 0.7000 | 0.8000 | 0.3000 | 0.3703 | 0.7000 | 0.8000 | 1.2344 | 0.0023 | 0.0000 | 0.3250 | 0.0000 | 0.8000 | 0.3000 | 0.3703 |
| 225-DS | 0.0000 | 0.0000 | 0.0000 | 0.0000 | 0.0000 | 0.0000 | 0.0000 | 0.0000 | 0.0000 | N/D | 0.0000 | 0.0000 | 0.0000 | 0.0000 | 0.0000 | 0.0000 | 0.0000 |

| Topic | Statistics for P@10 | | | | | | | | | | | | | | | | |
|--------|---------------------|--------|--------|--------|--------|--------|--------|--------|--------|--------|--------|--------|--------|--------|--------|--------|--------|
| | Min | 1st Q | 2nd Q | 3rd Q | Max | Mean | Std | IQR | Range | C.Var | Geom. | Harm. | MAD | LOT | UOT | MNO | SNO |
| 201-DS | 0.0000 | 0.0000 | 0.0000 | 0.1000 | 0.1000 | 0.0375 | 0.0518 | 0.1000 | 0.1000 | 1.3801 | 0.0003 | 0.0000 | 0.0469 | 0.0000 | 0.1000 | 0.0375 | 0.0518 |
| 202-DS | 0.0000 | 0.0000 | 0.0000 | 0.0000 | 0.0000 | 0.0000 | 0.0000 | 0.0000 | 0.0000 | N/D | 0.0000 | 0.0000 | 0.0000 | 0.0000 | 0.0000 | 0.0000 | 0.0000 |
| 203-DS | 0.1000 | 0.1000 | 0.1500 | 0.2000 | 0.3000 | 0.1625 | 0.0744 | 0.1000 | 0.2000 | 0.4579 | 0.1488 | 0.1371 | 0.0625 | 0.1000 | 0.3000 | 0.1625 | 0.0744 |
| 204-DS | 0.0000 | 0.0000 | 0.2000 | 0.4500 | 0.7000 | 0.2500 | 0.2673 | 0.4500 | 0.7000 | 1.0690 | 0.0067 | 0.0000 | 0.2250 | 0.0000 | 0.7000 | 0.2500 | 0.2673 |
| 205-DS | 0.0000 | 0.0000 | 0.0000 | 0.0500 | 0.1000 | 0.0250 | 0.0463 | 0.0500 | 0.1000 | 1.8516 | 0.0001 | 0.0000 | 0.0375 | 0.0000 | 0.1000 | 0.0250 | 0.0463 |
| 206-DS | 0.0000 | 0.0000 | 0.0000 | 0.0000 | 0.0000 | 0.0000 | 0.0000 | 0.0000 | 0.0000 | N/D | 0.0000 | 0.0000 | 0.0000 | 0.0000 | 0.0000 | 0.0000 | 0.0000 |
| 207-DS | 0.0000 | 0.0000 | 0.4000 | 0.4000 | 0.4000 | 0.2500 | 0.2070 | 0.4000 | 0.4000 | 0.8281 | 0.0075 | 0.0000 | 0.1875 | 0.0000 | 0.4000 | 0.2500 | 0.2070 |
| 208-DS | 0.0000 | 0.0000 | 0.0000 | 0.0000 | 0.0000 | 0.0000 | 0.0000 | 0.0000 | 0.0000 | N/D | 0.0000 | 0.0000 | 0.0000 | 0.0000 | 0.0000 | 0.0000 | 0.0000 |
| 209-DS | 0.0000 | 0.0000 | 0.0000 | 0.0000 | 0.0000 | 0.0000 | 0.0000 | 0.0000 | 0.0000 | N/D | 0.0000 | 0.0000 | 0.0000 | 0.0000 | 0.0000 | 0.0000 | 0.0000 |
| 210-DS | 0.0000 | 0.0000 | 0.0000 | 0.0000 | 0.0000 | 0.0000 | 0.0000 | 0.0000 | 0.0000 | N/D | 0.0000 | 0.0000 | 0.0000 | 0.0000 | 0.0000 | 0.0000 | 0.0000 |
| 211-DS | 0.0000 | 0.0000 | 0.0000 | 0.0000 | 0.0000 | 0.0000 | 0.0000 | 0.0000 | 0.0000 | N/D | 0.0000 | 0.0000 | 0.0000 | 0.0000 | 0.0000 | 0.0000 | 0.0000 |
| 212-DS | 0.0000 | 0.0000 | 0.1000 | 0.2000 | 0.4000 | 0.1250 | 0.1488 | 0.2000 | 0.4000 | 1.1904 | 0.0043 | 0.0000 | 0.1125 | 0.0000 | 0.4000 | 0.1250 | 0.1488 |
| 213-DS | 0.0000 | 0.0000 | 0.0000 | 0.0000 | 0.0000 | 0.0000 | 0.0000 | 0.0000 | 0.0000 | N/D | 0.0000 | 0.0000 | 0.0000 | 0.0000 | 0.0000 | 0.0000 | 0.0000 |
| 214-DS | 0.0000 | 0.0000 | 0.0000 | 0.0000 | 0.0000 | 0.0000 | 0.0000 | 0.0000 | 0.0000 | N/D | 0.0000 | 0.0000 | 0.0000 | 0.0000 | 0.0000 | 0.0000 | 0.0000 |
| 215-DS | 0.0000 | 0.0000 | 0.0000 | 0.0500 | 0.1000 | 0.0250 | 0.0463 | 0.0500 | 0.1000 | 1.8516 | 0.0001 | 0.0000 | 0.0375 | 0.0000 | 0.1000 | 0.0250 | 0.0463 |
| 216-DS | 0.0000 | 0.0000 | 0.0000 | 0.0000 | 0.0000 | 0.0000 | 0.0000 | 0.0000 | 0.0000 | N/D | 0.0000 | 0.0000 | 0.0000 | 0.0000 | 0.0000 | 0.0000 | 0.0000 |
| 217-DS | 0.0000 | 0.0000 | 0.0000 | 0.0000 | 0.1000 | 0.0125 | 0.0354 | 0.0000 | 0.1000 | 2.8284 | 0.0000 | 0.0000 | 0.0219 | 0.0000 | 0.0000 | 0.0000 | 0.0000 |
| 218-DS | 0.0000 | 0.0000 | 0.0000 | 0.0000 | 0.0000 | 0.0000 | 0.0000 | 0.0000 | 0.0000 | N/D | 0.0000 | 0.0000 | 0.0000 | 0.0000 | 0.0000 | 0.0000 | 0.0000 |
| 219-DS | 0.0000 | 0.0500 | 0.1000 | 0.3500 | 0.7000 | 0.2125 | 0.2532 | 0.3000 | 0.7000 | 1.1915 | 0.0170 | 0.0000 | 0.1937 | 0.0000 | 0.7000 | 0.2125 | 0.2532 |
| 220-DS | 0.0000 | 0.0000 | 0.0000 | 0.1000 | 0.1000 | 0.0375 | 0.0518 | 0.1000 | 0.1000 | 1.3801 | 0.0003 | 0.0000 | 0.0469 | 0.0000 | 0.1000 | 0.0375 | 0.0518 |
| 221-DS | 0.0000 | 0.0000 | 0.0000 | 0.0000 | 0.0000 | 0.0000 | 0.0000 | 0.0000 | 0.0000 | N/D | 0.0000 | 0.0000 | 0.0000 | 0.0000 | 0.0000 | 0.0000 | 0.0000 |
| 222-DS | 0.0000 | 0.0000 | 0.0000 | 0.1500 | 0.4000 | 0.0875 | 0.1642 | 0.1500 | 0.4000 | 1.8767 | 0.0001 | 0.0000 | 0.1313 | 0.0000 | 0.3000 | 0.0429 | 0.1134 |
| 223-DS | 0.0000 | 0.0000 | 0.0000 | 0.0500 | 0.2000 | 0.0375 | 0.0744 | 0.0500 | 0.2000 | 1.9841 | 0.0001 | 0.0000 | 0.0563 | 0.0000 | 0.1000 | 0.0143 | 0.0378 |
| 224-DS | 0.0000 | 0.0000 | 0.2000 | 0.4500 | 0.7000 | 0.2500 | 0.2828 | 0.4500 | 0.7000 | 1.1314 | 0.0022 | 0.0000 | 0.2500 | 0.0000 | 0.7000 | 0.2500 | 0.2828 |
| 225-DS | 0.0000 | 0.0000 | 0.0000 | 0.0000 | 0.0000 | 0.0000 | 0.0000 | 0.0000 | 0.0000 | N/D | 0.0000 | 0.0000 | 0.0000 | 0.0000 | 0.0000 | 0.0000 | 0.0000 |

| Topic | Statistics for P@15 | | | | | | | | | | | | | | | | |
|--------|---------------------|--------|--------|--------|--------|--------|--------|--------|--------|--------|--------|--------|--------|--------|--------|--------|--------|
| | Min | 1st Q | 2nd Q | 3rd Q | Max | Mean | Std | IQR | Range | C.Var | Geom. | Harm. | MAD | LOT | UOT | MNO | SNO |
| 201-DS | 0.0000 | 0.0000 | 0.0000 | 0.0667 | 0.0667 | 0.0250 | 0.0345 | 0.0667 | 0.0667 | 1.3801 | 0.0003 | 0.0000 | 0.0313 | 0.0000 | 0.0667 | 0.0250 | 0.0345 |
| 202-DS | 0.0000 | 0.0000 | 0.0000 | 0.0333 | 0.0667 | 0.0167 | 0.0309 | 0.0333 | 0.0667 | 1.8516 | 0.0001 | 0.0000 | 0.0250 | 0.0000 | 0.0667 | 0.0167 | 0.0309 |
| 203-DS | 0.0667 | 0.1333 | 0.1333 | 0.2000 | 0.2667 | 0.1583 | 0.0611 | 0.0667 | 0.2000 | 0.3857 | 0.1476 | 0.1362 | 0.0479 | 0.0667 | 0.2667 | 0.1583 | 0.0611 |
| 204-DS | 0.0000 | 0.0000 | 0.3000 | 0.4333 | 0.6667 | 0.2667 | 0.2494 | 0.4333 | 0.6667 | 0.9354 | 0.0076 | 0.0000 | 0.2000 | 0.0000 | 0.6667 | 0.2667 | 0.2494 |
| 205-DS | 0.0000 | 0.0000 | 0.0333 | 0.0667 | 0.1333 | 0.0417 | 0.0496 | 0.0667 | 0.1333 | 1.1904 | 0.0009 | 0.0000 | 0.0417 | 0.0000 | 0.1333 | 0.0417 | 0.0496 |
| 206-DS | 0.0000 | 0.0000 | 0.0000 | 0.0000 | 0.0000 | 0.0000 | 0.0000 | 0.0000 | 0.0000 | N/D | 0.0000 | 0.0000 | 0.0000 | 0.0000 | 0.0000 | 0.0000 | 0.0000 |
| 207-DS | 0.0000 | 0.0000 | 0.2667 | 0.3333 | 0.4000 | 0.2000 | 0.1709 | 0.3333 | 0.4000 | 0.8545 | 0.0065 | 0.0000 | 0.1500 | 0.0000 | 0.4000 | 0.2000 | 0.1709 |
| 208-DS | 0.0000 | 0.0000 | 0.0000 | 0.0000 | 0.0000 | 0.0000 | 0.0000 | 0.0000 | 0.0000 | N/D | 0.0000 | 0.0000 | 0.0000 | 0.0000 | 0.0000 | 0.0000 | 0.0000 |
| 209-DS | 0.0000 | 0.0000 | 0.0000 | 0.0000 | 0.0000 | 0.0000 | 0.0000 | 0.0000 | 0.0000 | N/D | 0.0000 | 0.0000 | 0.0000 | 0.0000 | 0.0000 | 0.0000 | 0.0000 |
| 210-DS | 0.0000 | 0.0000 | 0.0000 | 0.0000 | 0.0667 | 0.0083 | 0.0236 | 0.0000 | 0.0667 | 2.8284 | 0.0000 | 0.0000 | 0.0146 | 0.0000 | 0.0000 | 0.0000 | 0.0000 |
| 211-DS | 0.0000 | 0.0000 | 0.0000 | 0.0000 | 0.0000 | 0.0000 | 0.0000 | 0.0000 | 0.0000 | N/D | 0.0000 | 0.0000 | 0.0000 | 0.0000 | 0.0000 | 0.0000 | 0.0000 |
| 212-DS | 0.0000 | 0.0000 | 0.0667 | 0.2000 | 0.2667 | 0.1000 | 0.1127 | 0.2000 | 0.2667 | 1.1269 | 0.0038 | 0.0000 | 0.0917 | 0.0000 | 0.2667 | 0.1000 | 0.1127 |
| 213-DS | 0.0000 | 0.0000 | 0.0000 | 0.0000 | 0.0000 | 0.0000 | 0.0000 | 0.0000 | 0.0000 | N/D | 0.0000 | 0.0000 | 0.0000 | 0.0000 | 0.0000 | 0.0000 | 0.0000 |
| 214-DS | 0.0000 | 0.0000 | 0.0000 | 0.0333 | 0.0667 | 0.0167 | 0.0309 | 0.0333 | 0.0667 | 1.8516 | 0.0001 | 0.0000 | 0.0250 | 0.0000 | 0.0667 | 0.0167 | 0.0309 |
| 215-DS | 0.0000 | 0.0000 | 0.0000 | 0.0333 | 0.0667 | 0.0167 | 0.0309 | 0.0333 | 0.0667 | 1.8516 | 0.0001 | 0.0000 | 0.0250 | 0.0000 | 0.0667 | 0.0167 | 0.0309 |
| 216-DS | 0.0000 | 0.0000 | 0.0000 | 0.0000 | 0.0000 | 0.0000 | 0.0000 | 0.0000 | 0.0000 | N/D | 0.0000 | 0.0000 | 0.0000 | 0.0000 | 0.0000 | 0.0000 | 0.0000 |
| 217-DS | 0.0000 | 0.0000 | 0.0000 | 0.0000 | 0.0667 | 0.0083 | 0.0236 | 0.0000 | 0.0667 | 2.8284 | 0.0000 | 0.0000 | 0.0146 | 0.0000 | 0.0000 | 0.0000 | 0.0000 |
| 218-DS | 0.0000 | 0.0000 | 0.0333 | 0.0667 | 0.0667 | 0.0333 | 0.0356 | 0.0667 | 0.0667 | 1.0690 | 0.0008 | 0.0000 | 0.0333 | 0.0000 | 0.0667 | 0.0333 | 0.0356 |
| 219-DS | 0.0000 | 0.0667 | 0.0667 | 0.2667 | 0.4667 | 0.1583 | 0.1743 | 0.2000 | 0.4667 | 1.1011 | 0.0386 | 0.0001 | 0.1375 | 0.0000 | 0.4667 | 0.1583 | 0.1743 |
| 220-DS | 0.0000 | 0.0000 | 0.0000 | 0.0667 | 0.0667 | 0.0250 | 0.0345 | 0.0667 | 0.0667 | 1.3801 | 0.0003 | 0.0000 | 0.0313 | 0.0000 | 0.0667 | 0.0250 | 0.0345 |
| 221-DS | 0.0000 | 0.0000 | 0.0000 | 0.0000 | 0.0667 | 0.0083 | 0.0236 | 0.0000 | 0.0667 | 2.8284 | 0.0000 | 0.0000 | 0.0146 | 0.0000 | 0.0000 | 0.0000 | 0.0000 |
| 222-DS | 0.0000 | 0.0000 | 0.0000 | 0.1000 | 0.2667 | 0.0583 | 0.1095 | 0.1000 | 0.2667 | 1.8767 | 0.0001 | 0.0000 | 0.0875 | 0.0000 | 0.2000 | 0.0286 | 0.0756 |
| 223-DS | 0.0000 | 0.0000 | 0.0000 | 0.0667 | 0.1333 | 0.0333 | 0.0504 | 0.0667 | 0.1333 | 1.5119 | 0.0003 | 0.0000 | 0.0417 | 0.0000 | 0.1333 | 0.0333 | 0.0504 |
| 224-DS | 0.0000 | 0.0333 | 0.2000 | 0.5333 | 0.7333 | 0.2833 | 0.2889 | 0.5000 | 0.7333 | 1.0198 | 0.0205 | 0.0000 | 0.2500 | 0.0000 | 0.7333 | 0.2833 | 0.2889 |
| 225-DS | 0.0000 | 0.0000 | 0.0000 | 0.0000 | 0.0000 | 0.0000 | 0.0000 | 0.0000 | 0.0000 | N/D | 0.0000 | 0.0000 | 0.0000 | 0.0000 | 0.0000 | 0.0000 | 0.0000 |

| Topic | Statistics for P@20 | | | | | | | | | | | | | | | | |
|--------|---------------------|--------|--------|--------|--------|--------|--------|--------|--------|--------|--------|--------|--------|--------|--------|--------|--------|
| | Min | 1st Q | 2nd Q | 3rd Q | Max | Mean | Std | IQR | Range | C.Var | Geom. | Harm. | MAD | LOT | UOT | MNO | SNO |
| 201-DS | 0.0000 | 0.0000 | 0.0250 | 0.0500 | 0.0500 | 0.0250 | 0.0267 | 0.0500 | 0.0500 | 1.0690 | 0.0007 | 0.0000 | 0.0250 | 0.0000 | 0.0500 | 0.0250 | 0.0267 |
| 202-DS | 0.0000 | 0.0000 | 0.0000 | 0.0250 | 0.0500 | 0.0125 | 0.0231 | 0.0250 | 0.0500 | 1.8516 | 0.0001 | 0.0000 | 0.0188 | 0.0000 | 0.0500 | 0.0125 | 0.0231 |
| 203-DS | 0.1000 | 0.1000 | 0.1250 | 0.1750 | 0.2500 | 0.1438 | 0.0563 | 0.0750 | 0.1500 | 0.3916 | 0.1353 | 0.1283 | 0.0438 | 0.1000 | 0.2500 | 0.1438 | 0.0563 |
| 204-DS | 0.0000 | 0.0000 | 0.2250 | 0.4500 | 0.6000 | 0.2438 | 0.2382 | 0.4500 | 0.6000 | 0.9772 | 0.0070 | 0.0000 | 0.1938 | 0.0000 | 0.6000 | 0.2438 | 0.2382 |
| 205-DS | 0.0000 | 0.0250 | 0.0500 | 0.0750 | 0.1500 | 0.0563 | 0.0496 | 0.0500 | 0.1500 | 0.8809 | 0.0074 | 0.0000 | 0.0344 | 0.0000 | 0.1000 | 0.0429 | 0.0345 |
| 206-DS | 0.0000 | 0.0000 | 0.0000 | 0.0000 | 0.0000 | 0.0000 | 0.0000 | 0.0000 | 0.0000 | N/D | 0.0000 | 0.0000 | 0.0000 | 0.0000 | 0.0000 | 0.0000 | 0.0000 |
| 207-DS | 0.0000 | 0.0000 | 0.2250 | 0.3500 | 0.4000 | 0.1937 | 0.1720 | 0.3500 | 0.4000 | 0.8880 | 0.0063 | 0.0000 | 0.1453 | 0.0000 | 0.4000 | 0.1937 | 0.1720 |
| 208-DS | 0.0000 | 0.0000 | 0.0000 | 0.0250 | 0.0500 | 0.0125 | 0.0231 | 0.0250 | 0.0500 | 1.8516 | 0.0001 | 0.0000 | 0.0188 | 0.0000 | 0.0500 | 0.0125 | 0.0231 |
| 209-DS | 0.0000 | 0.0000 | 0.0000 | 0.0000 | 0.0000 | 0.0000 | 0.0000 | 0.0000 | 0.0000 | N/D | 0.0000 | 0.0000 | 0.0000 | 0.0000 | 0.0000 | 0.0000 | 0.0000 |
| 210-DS | 0.0000 | 0.0000 | 0.0000 | 0.0000 | 0.0500 | 0.0063 | 0.0177 | 0.0000 | 0.0500 | 2.8284 | 0.0000 | 0.0000 | 0.0109 | 0.0000 | 0.0000 | 0.0000 | 0.0000 |
| 211-DS | 0.0000 | 0.0000 | 0.0000 | 0.0000 | 0.0000 | 0.0000 | 0.0000 | 0.0000 | 0.0000 | N/D | 0.0000 | 0.0000 | 0.0000 | 0.0000 | 0.0000 | 0.0000 | 0.0000 |
| 212-DS | 0.0000 | 0.0250 | 0.0500 | 0.2000 | 0.3500 | 0.1125 | 0.1275 | 0.1750 | 0.3500 | 1.1331 | 0.0106 | 0.0000 | 0.1031 | 0.0000 | 0.3500 | 0.1125 | 0.1275 |
| 213-DS | 0.0000 | 0.0000 | 0.0000 | 0.0000 | 0.1000 | 0.0125 | 0.0354 | 0.0000 | 0.1000 | 2.8284 | 0.0000 | 0.0000 | 0.0219 | 0.0000 | 0.0000 | 0.0000 | 0.0000 |
| 214-DS | 0.0000 | 0.0000 | 0.0000 | 0.0250 | 0.0500 | 0.0125 | 0.0231 | 0.0250 | 0.0500 | 1.8516 | 0.0001 | 0.0000 | 0.0188 | 0.0000 | 0.0500 | 0.0125 | 0.0231 |
| 215-DS | 0.0000 | 0.0000 | 0.0250 | 0.0500 | 0.0500 | 0.0250 | 0.0267 | 0.0500 | 0.0500 | 1.0690 | 0.0007 | 0.0000 | 0.0250 | 0.0000 | 0.0500 | 0.0250 | 0.0267 |
| 216-DS | 0.0000 | 0.0000 | 0.0000 | 0.0000 | 0.0000 | 0.0000 | 0.0000 | 0.0000 | 0.0000 | N/D | 0.0000 | 0.0000 | 0.0000 | 0.0000 | 0.0000 | 0.0000 | 0.0000 |
| 217-DS | 0.0000 | 0.0000 | 0.0000 | 0.0000 | 0.0500 | 0.0063 | 0.0177 | 0.0000 | 0.0500 | 2.8284 | 0.0000 | 0.0000 | 0.0109 | 0.0000 | 0.0000 | 0.0000 | 0.0000 |
| 218-DS | 0.0000 | 0.0000 | 0.0250 | 0.0500 | 0.0500 | 0.0250 | 0.0267 | 0.0500 | 0.0500 | 1.0690 | 0.0007 | 0.0000 | 0.0250 | 0.0000 | 0.0500 | 0.0250 | 0.0267 |
| 219-DS | 0.0000 | 0.0500 | 0.0500 | 0.2250 | 0.3500 | 0.1250 | 0.1414 | 0.1750 | 0.3500 | 1.1314 | 0.0306 | 0.0001 | 0.1125 | 0.0000 | 0.3500 | 0.1250 | 0.1414 |
| 220-DS | 0.0000 | 0.0000 | 0.0250 | 0.0500 | 0.1000 | 0.0313 | 0.0372 | 0.0500 | 0.1000 | 1.1904 | 0.0008 | 0.0000 | 0.0313 | 0.0000 | 0.1000 | 0.0313 | 0.0372 |
| 221-DS | 0.0000 | 0.0000 | 0.0000 | 0.0000 | 0.0500 | 0.0063 | 0.0177 | 0.0000 | 0.0500 | 2.8284 | 0.0000 | 0.0000 | 0.0109 | 0.0000 | 0.0000 | 0.0000 | 0.0000 |
| 222-DS | 0.0000 | 0.0000 | 0.0000 | 0.1000 | 0.2000 | 0.0500 | 0.0926 | 0.1000 | 0.2000 | 1.8516 | 0.0001 | 0.0000 | 0.0750 | 0.0000 | 0.2000 | 0.0500 | 0.0926 |
| 223-DS | 0.0000 | 0.0000 | 0.0000 | 0.0750 | 0.1000 | 0.0313 | 0.0458 | 0.0750 | 0.1000 | 1.4658 | 0.0003 | 0.0000 | 0.0391 | 0.0000 | 0.1000 | 0.0313 | 0.0458 |
| 224-DS | 0.0000 | 0.0250 | 0.2250 | 0.4500 | 0.6500 | 0.2562 | 0.2597 | 0.4250 | 0.6500 | 1.0135 | 0.0184 | 0.0000 | 0.2312 | 0.0000 | 0.6500 | 0.2562 | 0.2597 |
| 225-DS | 0.0000 | 0.0000 | 0.0000 | 0.0000 | 0.0000 | 0.0000 | 0.0000 | 0.0000 | 0.0000 | N/D | 0.0000 | 0.0000 | 0.0000 | 0.0000 | 0.0000 | 0.0000 | 0.0000 |

| Topic | Statistics for P@30 | | | | | | | | | | | | | | | | |
|--------|---------------------|--------|--------|--------|--------|--------|--------|--------|--------|--------|--------|--------|--------|--------|--------|--------|--------|
| | Min | 1st Q | 2nd Q | 3rd Q | Max | Mean | Std | IQR | Range | C.Var | Geom. | Harm. | MAD | LOT | UOT | MNO | SNO |
| 201-DS | 0.0000 | 0.0000 | 0.0167 | 0.0333 | 0.0333 | 0.0167 | 0.0178 | 0.0333 | 0.0333 | 1.0690 | 0.0006 | 0.0000 | 0.0167 | 0.0000 | 0.0333 | 0.0167 | 0.0178 |
| 202-DS | 0.0000 | 0.0167 | 0.0500 | 0.0667 | 0.0667 | 0.0417 | 0.0295 | 0.0500 | 0.0667 | 0.7091 | 0.0062 | 0.0000 | 0.0250 | 0.0000 | 0.0667 | 0.0417 | 0.0295 |
| 203-DS | 0.1000 | 0.1167 | 0.1667 | 0.1667 | 0.2000 | 0.1500 | 0.0356 | 0.0500 | 0.1000 | 0.2376 | 0.1459 | 0.1416 | 0.0292 | 0.1000 | 0.2000 | 0.1500 | 0.0356 |
| 204-DS | 0.0000 | 0.0333 | 0.2333 | 0.4500 | 0.5333 | 0.2458 | 0.2145 | 0.4167 | 0.5333 | 0.8726 | 0.0210 | 0.0000 | 0.1792 | 0.0000 | 0.5333 | 0.2458 | 0.2145 |
| 205-DS | 0.0000 | 0.0333 | 0.0333 | 0.0833 | 0.1667 | 0.0583 | 0.0527 | 0.0500 | 0.1667 | 0.9035 | 0.0185 | 0.0001 | 0.0396 | 0.0000 | 0.1000 | 0.0429 | 0.0317 |
| 206-DS | 0.0000 | 0.0000 | 0.0000 | 0.0000 | 0.0000 | 0.0000 | 0.0000 | 0.0000 | 0.0000 | N/D | 0.0000 | 0.0000 | 0.0000 | 0.0000 | 0.0000 | 0.0000 | 0.0000 |
| 207-DS | 0.0000 | 0.0500 | 0.1833 | 0.3000 | 0.3000 | 0.1708 | 0.1278 | 0.2500 | 0.3000 | 0.7480 | 0.0176 | 0.0000 | 0.1042 | 0.0000 | 0.3000 | 0.1708 | 0.1278 |
| 208-DS | 0.0000 | 0.0000 | 0.0000 | 0.0167 | 0.1000 | 0.0167 | 0.0356 | 0.0167 | 0.1000 | 2.1381 | 0.0001 | 0.0000 | 0.0250 | 0.0000 | 0.0333 | 0.0048 | 0.0126 |
| 209-DS | 0.0000 | 0.0000 | 0.0000 | 0.0000 | 0.0000 | 0.0000 | 0.0000 | 0.0000 | 0.0000 | N/D | 0.0000 | 0.0000 | 0.0000 | 0.0000 | 0.0000 | 0.0000 | 0.0000 |
| 210-DS | 0.0000 | 0.0000 | 0.0000 | 0.0167 | 0.0333 | 0.0083 | 0.0154 | 0.0167 | 0.0333 | 1.8516 | 0.0001 | 0.0000 | 0.0125 | 0.0000 | 0.0333 | 0.0083 | 0.0154 |
| 211-DS | 0.0000 | 0.0000 | 0.0000 | 0.0000 | 0.0000 | 0.0000 | 0.0000 | 0.0000 | 0.0000 | N/D | 0.0000 | 0.0000 | 0.0000 | 0.0000 | 0.0000 | 0.0000 | 0.0000 |
| 212-DS | 0.0000 | 0.0167 | 0.0333 | 0.1667 | 0.2667 | 0.0875 | 0.1053 | 0.1500 | 0.2667 | 1.2036 | 0.0083 | 0.0000 | 0.0844 | 0.0000 | 0.2667 | 0.0875 | 0.1053 |
| 213-DS | 0.0000 | 0.0000 | 0.0000 | 0.0000 | 0.0667 | 0.0083 | 0.0236 | 0.0000 | 0.0667 | 2.8284 | 0.0000 | 0.0000 | 0.0146 | 0.0000 | 0.0000 | 0.0000 | 0.0000 |
| 214-DS | 0.0000 | 0.0000 | 0.0000 | 0.0333 | 0.0333 | 0.0125 | 0.0173 | 0.0333 | 0.0333 | 1.3801 | 0.0002 | 0.0000 | 0.0156 | 0.0000 | 0.0333 | 0.0125 | 0.0173 |
| 215-DS | 0.0000 | 0.0000 | 0.0167 | 0.0333 | 0.0333 | 0.0167 | 0.0178 | 0.0333 | 0.0333 | 1.0690 | 0.0006 | 0.0000 | 0.0167 | 0.0000 | 0.0333 | 0.0167 | 0.0178 |
| 216-DS | 0.0000 | 0.0000 | 0.0000 | 0.0000 | 0.0000 | 0.0000 | 0.0000 | 0.0000 | 0.0000 | N/D | 0.0000 | 0.0000 | 0.0000 | 0.0000 | 0.0000 | 0.0000 | 0.0000 |
| 217-DS | 0.0000 | 0.0000 | 0.0000 | 0.0000 | 0.0333 | 0.0042 | 0.0118 | 0.0000 | 0.0333 | 2.8284 | 0.0000 | 0.0000 | 0.0073 | 0.0000 | 0.0000 | 0.0000 | 0.0000 |
| 218-DS | 0.0000 | 0.0000 | 0.0333 | 0.0333 | 0.0333 | 0.0208 | 0.0173 | 0.0333 | 0.0333 | 0.8281 | 0.0016 | 0.0000 | 0.0156 | 0.0000 | 0.0333 | 0.0208 | 0.0173 |
| 219-DS | 0.0000 | 0.0333 | 0.0333 | 0.1500 | 0.2333 | 0.0833 | 0.0943 | 0.1167 | 0.2333 | 1.1314 | 0.0214 | 0.0001 | 0.0750 | 0.0000 | 0.2333 | 0.0833 | 0.0943 |
| 220-DS | 0.0000 | 0.0000 | 0.0167 | 0.0333 | 0.0667 | 0.0208 | 0.0248 | 0.0333 | 0.0667 | 1.1904 | 0.0006 | 0.0000 | 0.0208 | 0.0000 | 0.0667 | 0.0208 | 0.0248 |
| 221-DS | 0.0000 | 0.0000 | 0.0000 | 0.0167 | 0.0333 | 0.0083 | 0.0154 | 0.0167 | 0.0333 | 1.8516 | 0.0001 | 0.0000 | 0.0125 | 0.0000 | 0.0333 | 0.0083 | 0.0154 |
| 222-DS | 0.0000 | 0.0000 | 0.0000 | 0.0667 | 0.1333 | 0.0333 | 0.0617 | 0.0667 | 0.1333 | 1.8516 | 0.0001 | 0.0000 | 0.0500 | 0.0000 | 0.1333 | 0.0333 | 0.0617 |
| 223-DS | 0.0000 | 0.0000 | 0.0167 | 0.0667 | 0.0667 | 0.0292 | 0.0330 | 0.0667 | 0.0667 | 1.1326 | 0.0007 | 0.0000 | 0.0292 | 0.0000 | 0.0667 | 0.0292 | 0.0330 |
| 224-DS | 0.0000 | 0.0333 | 0.1500 | 0.3833 | 0.7333 | 0.2333 | 0.2631 | 0.3500 | 0.7333 | 1.1274 | 0.0422 | 0.0001 | 0.2083 | 0.0000 | 0.7333 | 0.2333 | 0.2631 |
| 225-DS | 0.0000 | 0.0000 | 0.0000 | 0.0000 | 0.0000 | 0.0000 | 0.0000 | 0.0000 | 0.0000 | N/D | 0.0000 | 0.0000 | 0.0000 | 0.0000 | 0.0000 | 0.0000 | 0.0000 |

| Topic | Statistics for P@100 | | | | | | | | | | | | | | | | |
|--------|----------------------|--------|--------|--------|--------|--------|--------|--------|--------|--------|--------|--------|--------|--------|--------|--------|--------|
| | Min | 1st Q | 2nd Q | 3rd Q | Max | Mean | Std | IQR | Range | C.Var | Geom. | Harm. | MAD | LOT | UOT | MNO | SNO |
| 201-DS | 0.0000 | 0.0050 | 0.0250 | 0.0300 | 0.1100 | 0.0287 | 0.0352 | 0.0250 | 0.1100 | 1.2254 | 0.0040 | 0.0000 | 0.0212 | 0.0000 | 0.0300 | 0.0171 | 0.0138 |
| 202-DS | 0.0000 | 0.0100 | 0.0250 | 0.0350 | 0.0600 | 0.0250 | 0.0200 | 0.0250 | 0.0600 | 0.8000 | 0.0041 | 0.0000 | 0.0150 | 0.0000 | 0.0600 | 0.0250 | 0.0200 |
| 203-DS | 0.0700 | 0.0700 | 0.0750 | 0.0850 | 0.1000 | 0.0788 | 0.0113 | 0.0150 | 0.0300 | 0.1430 | 0.0781 | 0.0775 | 0.0088 | 0.0700 | 0.1000 | 0.0788 | 0.0113 |
| 204-DS | 0.0100 | 0.0300 | 0.1600 | 0.2750 | 0.3200 | 0.1575 | 0.1312 | 0.2450 | 0.3100 | 0.8332 | 0.0903 | 0.0415 | 0.1175 | 0.0100 | 0.3200 | 0.1575 | 0.1312 |
| 205-DS | 0.0100 | 0.0250 | 0.0350 | 0.0600 | 0.1200 | 0.0462 | 0.0346 | 0.0350 | 0.1100 | 0.7484 | 0.0364 | 0.0282 | 0.0253 | 0.0100 | 0.0600 | 0.0357 | 0.0190 |
| 206-DS | 0.0000 | 0.0000 | 0.0000 | 0.0050 | 0.0100 | 0.0025 | 0.0046 | 0.0050 | 0.0100 | 1.8516 | 0.0001 | 0.0000 | 0.0037 | 0.0000 | 0.0100 | 0.0025 | 0.0046 |
| 207-DS | 0.0000 | 0.0400 | 0.0850 | 0.1050 | 0.1500 | 0.0763 | 0.0507 | 0.0650 | 0.1500 | 0.6648 | 0.0231 | 0.0001 | 0.0372 | 0.0000 | 0.1500 | 0.0763 | 0.0507 |
| 208-DS | 0.0000 | 0.0000 | 0.0000 | 0.0200 | 0.0300 | 0.0087 | 0.0136 | 0.0200 | 0.0300 | 1.5499 | 0.0002 | 0.0000 | 0.0109 | 0.0000 | 0.0300 | 0.0087 | 0.0136 |
| 209-DS | 0.0000 | 0.0000 | 0.0000 | 0.0000 | 0.0000 | 0.0000 | 0.0000 | 0.0000 | 0.0000 | N/D | 0.0000 | 0.0000 | 0.0000 | 0.0000 | 0.0000 | 0.0000 | 0.0000 |
| 210-DS | 0.0000 | 0.0000 | 0.0000 | 0.0050 | 0.0300 | 0.0050 | 0.0107 | 0.0050 | 0.0300 | 2.1381 | 0.0001 | 0.0000 | 0.0075 | 0.0000 | 0.0100 | 0.0014 | 0.0038 |
| 211-DS | 0.0000 | 0.0000 | 0.0000 | 0.0100 | 0.0300 | 0.0062 | 0.0106 | 0.0100 | 0.0300 | 1.6971 | 0.0002 | 0.0000 | 0.0078 | 0.0000 | 0.0100 | 0.0029 | 0.0049 |
| 212-DS | 0.0200 | 0.0200 | 0.0400 | 0.0800 | 0.1300 | 0.0537 | 0.0431 | 0.0600 | 0.1100 | 0.8014 | 0.0414 | 0.0333 | 0.0331 | 0.0200 | 0.1300 | 0.0537 | 0.0431 |
| 213-DS | 0.0000 | 0.0050 | 0.0100 | 0.0100 | 0.0200 | 0.0087 | 0.0064 | 0.0050 | 0.0200 | 0.7324 | 0.0019 | 0.0000 | 0.0044 | 0.0000 | 0.0100 | 0.0071 | 0.0049 |
| 214-DS | 0.0000 | 0.0000 | 0.0000 | 0.0100 | 0.0500 | 0.0088 | 0.0173 | 0.0100 | 0.0500 | 1.9736 | 0.0002 | 0.0000 | 0.0109 | 0.0000 | 0.0100 | 0.0029 | 0.0049 |
| 215-DS | 0.0000 | 0.0000 | 0.0050 | 0.0100 | 0.0100 | 0.0050 | 0.0053 | 0.0100 | 0.0100 | 1.0690 | 0.0003 | 0.0000 | 0.0050 | 0.0000 | 0.0100 | 0.0050 | 0.0053 |
| 216-DS | 0.0000 | 0.0050 | 0.0100 | 0.0100 | 0.0100 | 0.0075 | 0.0046 | 0.0050 | 0.0100 | 0.6172 | 0.0018 | 0.0000 | 0.0037 | 0.0000 | 0.0100 | 0.0075 | 0.0046 |
| 217-DS | 0.0000 | 0.0000 | 0.0000 | 0.0000 | 0.0200 | 0.0025 | 0.0071 | 0.0000 | 0.0200 | 2.8284 | 0.0000 | 0.0000 | 0.0044 | 0.0000 | 0.0000 | 0.0000 | 0.0000 |
| 218-DS | 0.0200 | 0.0200 | 0.0200 | 0.0300 | 0.0300 | 0.0237 | 0.0052 | 0.0100 | 0.0100 | 0.2179 | 0.0233 | 0.0229 | 0.0047 | 0.0200 | 0.0300 | 0.0237 | 0.0052 |
| 219-DS | 0.0000 | 0.0100 | 0.0200 | 0.0450 | 0.0700 | 0.0275 | 0.0271 | 0.0350 | 0.0700 | 0.9863 | 0.0089 | 0.0001 | 0.0213 | 0.0000 | 0.0700 | 0.0275 | 0.0271 |
| 220-DS | 0.0000 | 0.0000 | 0.0100 | 0.0100 | 0.0200 | 0.0075 | 0.0071 | 0.0100 | 0.0200 | 0.9428 | 0.0008 | 0.0000 | 0.0056 | 0.0000 | 0.0200 | 0.0075 | 0.0071 |
| 221-DS | 0.0000 | 0.0000 | 0.0000 | 0.0050 | 0.0100 | 0.0025 | 0.0046 | 0.0050 | 0.0100 | 1.8516 | 0.0001 | 0.0000 | 0.0037 | 0.0000 | 0.0100 | 0.0025 | 0.0046 |
| 222-DS | 0.0000 | 0.0000 | 0.0000 | 0.0300 | 0.0600 | 0.0150 | 0.0233 | 0.0300 | 0.0600 | 1.5533 | 0.0002 | 0.0000 | 0.0187 | 0.0000 | 0.0600 | 0.0150 | 0.0233 |
| 223-DS | 0.0000 | 0.0000 | 0.0050 | 0.0250 | 0.0300 | 0.0112 | 0.0136 | 0.0250 | 0.0300 | 1.2055 | 0.0005 | 0.0000 | 0.0116 | 0.0000 | 0.0300 | 0.0112 | 0.0136 |
| 224-DS | 0.0000 | 0.0200 | 0.0800 | 0.2400 | 0.4600 | 0.1425 | 0.1703 | 0.2200 | 0.4600 | 1.1949 | 0.0276 | 0.0001 | 0.1288 | 0.0000 | 0.4600 | 0.1425 | 0.1703 |
| 225-DS | 0.0000 | 0.0000 | 0.0000 | 0.0050 | 0.0100 | 0.0025 | 0.0046 | 0.0050 | 0.0100 | 1.8516 | 0.0001 | 0.0000 | 0.0037 | 0.0000 | 0.0100 | 0.0025 | 0.0046 |

| Topic | Statistics for P@200 | | | | | | | | | | | | | | | | |
|--------|----------------------|--------|--------|--------|--------|--------|--------|--------|--------|--------|--------|--------|--------|--------|--------|--------|--------|
| | Min | 1st Q | 2nd Q | 3rd Q | Max | Mean | Std | IQR | Range | C.Var | Geom. | Harm. | MAD | LOT | UOT | MNO | SNO |
| 201-DS | 0.0000 | 0.0025 | 0.0175 | 0.0200 | 0.0600 | 0.0175 | 0.0193 | 0.0175 | 0.0600 | 1.1013 | 0.0028 | 0.0000 | 0.0125 | 0.0000 | 0.0200 | 0.0114 | 0.0094 |
| 202-DS | 0.0050 | 0.0125 | 0.0225 | 0.0275 | 0.0300 | 0.0200 | 0.0100 | 0.0150 | 0.0250 | 0.5000 | 0.0165 | 0.0124 | 0.0075 | 0.0050 | 0.0300 | 0.0200 | 0.0100 |
| 203-DS | 0.0500 | 0.0500 | 0.0575 | 0.0650 | 0.0700 | 0.0581 | 0.0080 | 0.0150 | 0.0200 | 0.1375 | 0.0576 | 0.0572 | 0.0069 | 0.0500 | 0.0700 | 0.0581 | 0.0080 |
| 204-DS | 0.0050 | 0.0275 | 0.1225 | 0.2025 | 0.2350 | 0.1181 | 0.0936 | 0.1750 | 0.2300 | 0.7922 | 0.0666 | 0.0247 | 0.0819 | 0.0050 | 0.2350 | 0.1181 | 0.0936 |
| 205-DS | 0.0100 | 0.0150 | 0.0325 | 0.0550 | 0.0600 | 0.0344 | 0.0213 | 0.0400 | 0.0500 | 0.6193 | 0.0279 | 0.0223 | 0.0194 | 0.0100 | 0.0600 | 0.0344 | 0.0213 |
| 206-DS | 0.0000 | 0.0000 | 0.0025 | 0.0050 | 0.0050 | 0.0025 | 0.0027 | 0.0050 | 0.0050 | 1.0690 | 0.0002 | 0.0000 | 0.0025 | 0.0000 | 0.0050 | 0.0025 | 0.0027 |
| 207-DS | 0.0050 | 0.0250 | 0.0450 | 0.0675 | 0.0850 | 0.0456 | 0.0303 | 0.0425 | 0.0800 | 0.6639 | 0.0309 | 0.0157 | 0.0208 | 0.0050 | 0.0850 | 0.0456 | 0.0303 |
| 208-DS | 0.0000 | 0.0000 | 0.0025 | 0.0150 | 0.0150 | 0.0062 | 0.0074 | 0.0150 | 0.0150 | 1.1904 | 0.0003 | 0.0000 | 0.0066 | 0.0000 | 0.0150 | 0.0062 | 0.0074 |
| 209-DS | 0.0000 | 0.0000 | 0.0000 | 0.0000 | 0.0000 | 0.0000 | 0.0000 | 0.0000 | 0.0000 | N/D | 0.0000 | 0.0000 | 0.0000 | 0.0000 | 0.0000 | 0.0000 | 0.0000 |
| 210-DS | 0.0000 | 0.0000 | 0.0050 | 0.0050 | 0.0150 | 0.0044 | 0.0050 | 0.0050 | 0.0150 | 1.1326 | 0.0006 | 0.0000 | 0.0033 | 0.0000 | 0.0050 | 0.0029 | 0.0027 |
| 211-DS | 0.0000 | 0.0000 | 0.0025 | 0.0150 | 0.0200 | 0.0069 | 0.0088 | 0.0150 | 0.0200 | 1.2856 | 0.0003 | 0.0000 | 0.0073 | 0.0000 | 0.0200 | 0.0069 | 0.0088 |
| 212-DS | 0.0150 | 0.0175 | 0.0575 | 0.0625 | 0.0750 | 0.0456 | 0.0247 | 0.0450 | 0.0600 | 0.5414 | 0.0380 | 0.0304 | 0.0217 | 0.0150 | 0.0750 | 0.0456 | 0.0247 |
| 213-DS | 0.0000 | 0.0050 | 0.0050 | 0.0075 | 0.0100 | 0.0056 | 0.0032 | 0.0025 | 0.0100 | 0.5697 | 0.0027 | 0.0001 | 0.0022 | 0.0050 | 0.0100 | 0.0064 | 0.0024 |
| 214-DS | 0.0000 | 0.0000 | 0.0025 | 0.0050 | 0.0250 | 0.0050 | 0.0085 | 0.0050 | 0.0250 | 1.6903 | 0.0003 | 0.0000 | 0.0050 | 0.0000 | 0.0050 | 0.0021 | 0.0027 |
| 215-DS | 0.0000 | 0.0025 | 0.0050 | 0.0050 | 0.0050 | 0.0037 | 0.0023 | 0.0025 | 0.0050 | 0.6172 | 0.0011 | 0.0000 | 0.0019 | 0.0000 | 0.0050 | 0.0037 | 0.0023 |
| 216-DS | 0.0000 | 0.0025 | 0.0050 | 0.0075 | 0.0100 | 0.0050 | 0.0038 | 0.0050 | 0.0100 | 0.7559 | 0.0013 | 0.0000 | 0.0025 | 0.0000 | 0.0100 | 0.0050 | 0.0038 |
| 217-DS | 0.0000 | 0.0000 | 0.0000 | 0.0000 | 0.0100 | 0.0012 | 0.0035 | 0.0000 | 0.0100 | 2.8284 | 0.0000 | 0.0000 | 0.0022 | 0.0000 | 0.0000 | 0.0000 | 0.0000 |
| 218-DS | 0.0100 | 0.0100 | 0.0100 | 0.0150 | 0.0150 | 0.0119 | 0.0026 | 0.0050 | 0.0050 | 0.2179 | 0.0116 | 0.0114 | 0.0023 | 0.0100 | 0.0150 | 0.0119 | 0.0026 |
| 219-DS | 0.0000 | 0.0050 | 0.0100 | 0.0225 | 0.0350 | 0.0137 | 0.0136 | 0.0175 | 0.0350 | 0.9863 | 0.0049 | 0.0001 | 0.0106 | 0.0000 | 0.0350 | 0.0137 | 0.0136 |
| 220-DS | 0.0000 | 0.0000 | 0.0050 | 0.0050 | 0.0100 | 0.0037 | 0.0035 | 0.0050 | 0.0100 | 0.9428 | 0.0005 | 0.0000 | 0.0028 | 0.0000 | 0.0100 | 0.0037 | 0.0035 |
| 221-DS | 0.0000 | 0.0000 | 0.0050 | 0.0050 | 0.0050 | 0.0031 | 0.0026 | 0.0050 | 0.0050 | 0.8281 | 0.0005 | 0.0000 | 0.0023 | 0.0000 | 0.0050 | 0.0031 | 0.0026 |
| 222-DS | 0.0000 | 0.0000 | 0.0000 | 0.0200 | 0.0300 | 0.0087 | 0.0136 | 0.0200 | 0.0300 | 1.5499 | 0.0002 | 0.0000 | 0.0109 | 0.0000 | 0.0300 | 0.0087 | 0.0136 |
| 223-DS | 0.0000 | 0.0000 | 0.0075 | 0.0150 | 0.0150 | 0.0075 | 0.0080 | 0.0150 | 0.0150 | 1.0690 | 0.0004 | 0.0000 | 0.0075 | 0.0000 | 0.0150 | 0.0075 | 0.0080 |
| 224-DS | 0.0000 | 0.0200 | 0.0575 | 0.1625 | 0.2600 | 0.0925 | 0.0997 | 0.1425 | 0.2600 | 1.0776 | 0.0222 | 0.0001 | 0.0769 | 0.0000 | 0.2600 | 0.0925 | 0.0997 |
| 225-DS | 0.0000 | 0.0000 | 0.0000 | 0.0025 | 0.0050 | 0.0012 | 0.0023 | 0.0025 | 0.0050 | 1.8516 | 0.0000 | 0.0000 | 0.0019 | 0.0000 | 0.0050 | 0.0012 | 0.0023 |

| Topic | Statistics for P@500 | | | | | | | | | | | | | | | | |
|--------|----------------------|--------|--------|--------|--------|--------|--------|--------|--------|--------|--------|--------|--------|--------|--------|--------|--------|
| | Min | 1st Q | 2nd Q | 3rd Q | Max | Mean | Std | IQR | Range | C.Var | Geom. | Harm. | MAD | LOT | UOT | MNO | SNO |
| 201-DS | 0.0000 | 0.0040 | 0.0100 | 0.0110 | 0.0240 | 0.0093 | 0.0076 | 0.0070 | 0.0240 | 0.8167 | 0.0020 | 0.0000 | 0.0049 | 0.0000 | 0.0120 | 0.0071 | 0.0050 |
| 202-DS | 0.0020 | 0.0060 | 0.0100 | 0.0110 | 0.0120 | 0.0085 | 0.0041 | 0.0050 | 0.0100 | 0.4830 | 0.0070 | 0.0051 | 0.0032 | 0.0020 | 0.0120 | 0.0085 | 0.0041 |
| 203-DS | 0.0300 | 0.0300 | 0.0330 | 0.0350 | 0.0380 | 0.0330 | 0.0030 | 0.0050 | 0.0080 | 0.0916 | 0.0329 | 0.0328 | 0.0025 | 0.0300 | 0.0380 | 0.0330 | 0.0030 |
| 204-DS | 0.0060 | 0.0350 | 0.0890 | 0.1150 | 0.1340 | 0.0772 | 0.0493 | 0.0800 | 0.1280 | 0.6385 | 0.0502 | 0.0225 | 0.0403 | 0.0060 | 0.1340 | 0.0772 | 0.0493 |
| 205-DS | 0.0040 | 0.0060 | 0.0170 | 0.0300 | 0.0320 | 0.0178 | 0.0127 | 0.0240 | 0.0280 | 0.7163 | 0.0131 | 0.0095 | 0.0118 | 0.0040 | 0.0320 | 0.0178 | 0.0127 |
| 206-DS | 0.0000 | 0.0000 | 0.0010 | 0.0030 | 0.0040 | 0.0015 | 0.0018 | 0.0030 | 0.0040 | 1.1819 | 0.0002 | 0.0000 | 0.0015 | 0.0000 | 0.0040 | 0.0015 | 0.0018 |
| 207-DS | 0.0060 | 0.0120 | 0.0220 | 0.0300 | 0.0360 | 0.0212 | 0.0115 | 0.0180 | 0.0300 | 0.5417 | 0.0177 | 0.0138 | 0.0087 | 0.0060 | 0.0360 | 0.0212 | 0.0115 |
| 208-DS | 0.0000 | 0.0000 | 0.0030 | 0.0060 | 0.0060 | 0.0030 | 0.0032 | 0.0060 | 0.0060 | 1.0690 | 0.0002 | 0.0000 | 0.0030 | 0.0000 | 0.0060 | 0.0030 | 0.0032 |
| 209-DS | 0.0000 | 0.0000 | 0.0000 | 0.0000 | 0.0000 | 0.0000 | 0.0000 | 0.0000 | 0.0000 | N/D | 0.0000 | 0.0000 | 0.0000 | 0.0000 | 0.0000 | 0.0000 | 0.0000 |
| 210-DS | 0.0000 | 0.0010 | 0.0040 | 0.0040 | 0.0060 | 0.0030 | 0.0021 | 0.0030 | 0.0060 | 0.7127 | 0.0009 | 0.0000 | 0.0018 | 0.0000 | 0.0060 | 0.0030 | 0.0021 |
| 211-DS | 0.0000 | 0.0010 | 0.0070 | 0.0120 | 0.0120 | 0.0065 | 0.0053 | 0.0110 | 0.0120 | 0.8182 | 0.0014 | 0.0000 | 0.0045 | 0.0000 | 0.0120 | 0.0065 | 0.0053 |
| 212-DS | 0.0060 | 0.0140 | 0.0310 | 0.0320 | 0.0320 | 0.0240 | 0.0116 | 0.0180 | 0.0260 | 0.4839 | 0.0199 | 0.0149 | 0.0095 | 0.0060 | 0.0320 | 0.0240 | 0.0116 |
| 213-DS | 0.0020 | 0.0020 | 0.0020 | 0.0040 | 0.0040 | 0.0028 | 0.0010 | 0.0020 | 0.0020 | 0.3764 | 0.0026 | 0.0025 | 0.0009 | 0.0020 | 0.0040 | 0.0028 | 0.0010 |
| 214-DS | 0.0000 | 0.0020 | 0.0040 | 0.0060 | 0.0100 | 0.0043 | 0.0033 | 0.0040 | 0.0100 | 0.7727 | 0.0019 | 0.0001 | 0.0027 | 0.0000 | 0.0100 | 0.0043 | 0.0033 |
| 215-DS | 0.0000 | 0.0010 | 0.0020 | 0.0020 | 0.0020 | 0.0015 | 0.0009 | 0.0010 | 0.0020 | 0.6172 | 0.0005 | 0.0000 | 0.0008 | 0.0000 | 0.0020 | 0.0015 | 0.0009 |
| 216-DS | 0.0040 | 0.0040 | 0.0040 | 0.0040 | 0.0040 | 0.0040 | 0.0000 | 0.0000 | 0.0000 | 0.0000 | 0.0040 | 0.0040 | 0.0000 | 0.0040 | 0.0040 | 0.0040 | 0.0000 |
| 217-DS | 0.0000 | 0.0000 | 0.0000 | 0.0030 | 0.0040 | 0.0013 | 0.0018 | 0.0030 | 0.0040 | 1.4658 | 0.0001 | 0.0000 | 0.0016 | 0.0000 | 0.0040 | 0.0013 | 0.0018 |
| 218-DS | 0.0040 | 0.0040 | 0.0060 | 0.0060 | 0.0060 | 0.0053 | 0.0010 | 0.0020 | 0.0020 | 0.1972 | 0.0052 | 0.0051 | 0.0009 | 0.0040 | 0.0060 | 0.0053 | 0.0010 |
| 219-DS | 0.0020 | 0.0040 | 0.0040 | 0.0100 | 0.0140 | 0.0065 | 0.0048 | 0.0060 | 0.0120 | 0.7309 | 0.0053 | 0.0044 | 0.0038 | 0.0020 | 0.0140 | 0.0065 | 0.0048 |
| 220-DS | 0.0000 | 0.0010 | 0.0020 | 0.0020 | 0.0060 | 0.0020 | 0.0019 | 0.0010 | 0.0060 | 0.9258 | 0.0006 | 0.0000 | 0.0010 | 0.0000 | 0.0020 | 0.0014 | 0.0010 |
| 221-DS | 0.0000 | 0.0010 | 0.0020 | 0.0020 | 0.0020 | 0.0015 | 0.0009 | 0.0010 | 0.0020 | 0.6172 | 0.0005 | 0.0000 | 0.0008 | 0.0000 | 0.0020 | 0.0015 | 0.0009 |
| 222-DS | 0.0000 | 0.0000 | 0.0020 | 0.0080 | 0.0120 | 0.0040 | 0.0052 | 0.0080 | 0.0120 | 1.3093 | 0.0003 | 0.0000 | 0.0040 | 0.0000 | 0.0120 | 0.0040 | 0.0052 |
| 223-DS | 0.0000 | 0.0000 | 0.0030 | 0.0060 | 0.0060 | 0.0030 | 0.0032 | 0.0060 | 0.0060 | 1.0690 | 0.0002 | 0.0000 | 0.0030 | 0.0000 | 0.0060 | 0.0030 | 0.0032 |
| 224-DS | 0.0000 | 0.0140 | 0.0620 | 0.1000 | 0.1060 | 0.0573 | 0.0471 | 0.0860 | 0.1060 | 0.8222 | 0.0161 | 0.0001 | 0.0433 | 0.0000 | 0.1060 | 0.0573 | 0.0471 |
| 225-DS | 0.0000 | 0.0000 | 0.0010 | 0.0020 | 0.0020 | 0.0010 | 0.0011 | 0.0020 | 0.0020 | 1.0690 | 0.0001 | 0.0000 | 0.0010 | 0.0000 | 0.0020 | 0.0010 | 0.0011 |

| Topic | Statistics for P@1000 | | | | | | | | | | | | | | | | |
|--------|-----------------------|--------|--------|--------|--------|--------|--------|--------|--------|--------|--------|--------|--------|--------|--------|--------|--------|
| | Min | 1st Q | 2nd Q | 3rd Q | Max | Mean | Std | IQR | Range | C.Var | Geom. | Harm. | MAD | LOT | UOT | MNO | SNO |
| 201-DS | 0.0000 | 0.0025 | 0.0050 | 0.0055 | 0.0130 | 0.0049 | 0.0039 | 0.0030 | 0.0130 | 0.8015 | 0.0021 | 0.0001 | 0.0024 | 0.0000 | 0.0060 | 0.0037 | 0.0023 |
| 202-DS | 0.0020 | 0.0040 | 0.0060 | 0.0060 | 0.0060 | 0.0050 | 0.0019 | 0.0020 | 0.0040 | 0.3703 | 0.0046 | 0.0040 | 0.0015 | 0.0020 | 0.0060 | 0.0050 | 0.0019 |
| 203-DS | 0.0190 | 0.0200 | 0.0210 | 0.0210 | 0.0210 | 0.0205 | 0.0009 | 0.0010 | 0.0020 | 0.0452 | 0.0205 | 0.0205 | 0.0008 | 0.0190 | 0.0210 | 0.0205 | 0.0009 |
| 204-DS | 0.0040 | 0.0250 | 0.0580 | 0.0690 | 0.0720 | 0.0475 | 0.0269 | 0.0440 | 0.0680 | 0.5668 | 0.0344 | 0.0180 | 0.0221 | 0.0040 | 0.0720 | 0.0475 | 0.0269 |
| 205-DS | 0.0030 | 0.0040 | 0.0085 | 0.0155 | 0.0160 | 0.0094 | 0.0061 | 0.0115 | 0.0130 | 0.6499 | 0.0075 | 0.0059 | 0.0056 | 0.0030 | 0.0160 | 0.0094 | 0.0061 |
| 206-DS | 0.0000 | 0.0000 | 0.0005 | 0.0020 | 0.0030 | 0.0010 | 0.0013 | 0.0020 | 0.0030 | 1.3093 | 0.0001 | 0.0000 | 0.0010 | 0.0000 | 0.0030 | 0.0010 | 0.0013 |
| 207-DS | 0.0100 | 0.0115 | 0.0150 | 0.0175 | 0.0200 | 0.0148 | 0.0037 | 0.0060 | 0.0100 | 0.2478 | 0.0143 | 0.0139 | 0.0030 | 0.0100 | 0.0200 | 0.0148 | 0.0037 |
| 208-DS | 0.0000 | 0.0000 | 0.0020 | 0.0030 | 0.0030 | 0.0016 | 0.0015 | 0.0030 | 0.0030 | 0.9267 | 0.0003 | 0.0000 | 0.0014 | 0.0000 | 0.0030 | 0.0016 | 0.0015 |
| 209-DS | 0.0000 | 0.0000 | 0.0000 | 0.0000 | 0.0000 | 0.0000 | 0.0000 | 0.0000 | 0.0000 | N/D | 0.0000 | 0.0000 | 0.0000 | 0.0000 | 0.0000 | 0.0000 | 0.0000 |
| 210-DS | 0.0000 | 0.0005 | 0.0020 | 0.0025 | 0.0030 | 0.0016 | 0.0012 | 0.0020 | 0.0030 | 0.7309 | 0.0005 | 0.0000 | 0.0010 | 0.0000 | 0.0030 | 0.0016 | 0.0012 |
| 211-DS | 0.0030 | 0.0045 | 0.0065 | 0.0070 | 0.0080 | 0.0059 | 0.0017 | 0.0025 | 0.0050 | 0.2939 | 0.0056 | 0.0053 | 0.0014 | 0.0030 | 0.0080 | 0.0059 | 0.0017 |
| 212-DS | 0.0050 | 0.0100 | 0.0160 | 0.0160 | 0.0170 | 0.0133 | 0.0051 | 0.0060 | 0.0120 | 0.3864 | 0.0120 | 0.0103 | 0.0041 | 0.0050 | 0.0170 | 0.0133 | 0.0051 |
| 213-DS | 0.0010 | 0.0020 | 0.0020 | 0.0020 | 0.0020 | 0.0019 | 0.0004 | 0.0000 | 0.0010 | 0.1886 | 0.0018 | 0.0018 | 0.0002 | 0.0020 | 0.0020 | 0.0020 | 0.0000 |
| 214-DS | 0.0000 | 0.0010 | 0.0020 | 0.0040 | 0.0050 | 0.0024 | 0.0018 | 0.0030 | 0.0050 | 0.7776 | 0.0011 | 0.0001 | 0.0016 | 0.0000 | 0.0050 | 0.0024 | 0.0018 |
| 215-DS | 0.0000 | 0.0005 | 0.0010 | 0.0010 | 0.0010 | 0.0008 | 0.0005 | 0.0005 | 0.0010 | 0.6172 | 0.0003 | 0.0000 | 0.0004 | 0.0000 | 0.0010 | 0.0008 | 0.0005 |
| 216-DS | 0.0020 | 0.0020 | 0.0020 | 0.0020 | 0.0020 | 0.0020 | 0.0000 | 0.0000 | 0.0000 | 0.0000 | 0.0020 | 0.0020 | 0.0000 | 0.0020 | 0.0020 | 0.0020 | 0.0000 |
| 217-DS | 0.0000 | 0.0000 | 0.0010 | 0.0020 | 0.0020 | 0.0010 | 0.0011 | 0.0020 | 0.0020 | 1.0690 | 0.0001 | 0.0000 | 0.0010 | 0.0000 | 0.0020 | 0.0010 | 0.0011 |
| 218-DS | 0.0020 | 0.0025 | 0.0030 | 0.0030 | 0.0030 | 0.0028 | 0.0005 | 0.0005 | 0.0010 | 0.1683 | 0.0027 | 0.0027 | 0.0004 | 0.0020 | 0.0030 | 0.0028 | 0.0005 |
| 219-DS | 0.0010 | 0.0020 | 0.0030 | 0.0055 | 0.0070 | 0.0036 | 0.0023 | 0.0035 | 0.0060 | 0.6417 | 0.0030 | 0.0024 | 0.0019 | 0.0010 | 0.0070 | 0.0036 | 0.0023 |
| 220-DS | 0.0000 | 0.0005 | 0.0010 | 0.0030 | 0.0030 | 0.0015 | 0.0013 | 0.0025 | 0.0030 | 0.8729 | 0.0005 | 0.0000 | 0.0011 | 0.0000 | 0.0030 | 0.0015 | 0.0013 |
| 221-DS | 0.0000 | 0.0005 | 0.0010 | 0.0010 | 0.0010 | 0.0008 | 0.0005 | 0.0005 | 0.0010 | 0.6172 | 0.0003 | 0.0000 | 0.0004 | 0.0000 | 0.0010 | 0.0008 | 0.0005 |
| 222-DS | 0.0000 | 0.0000 | 0.0010 | 0.0040 | 0.0060 | 0.0020 | 0.0026 | 0.0040 | 0.0060 | 1.3093 | 0.0002 | 0.0000 | 0.0020 | 0.0000 | 0.0060 | 0.0020 | 0.0026 |
| 223-DS | 0.0000 | 0.0000 | 0.0025 | 0.0030 | 0.0030 | 0.0018 | 0.0015 | 0.0030 | 0.0030 | 0.8503 | 0.0003 | 0.0000 | 0.0013 | 0.0000 | 0.0030 | 0.0018 | 0.0015 |
| 224-DS | 0.0000 | 0.0105 | 0.0385 | 0.0520 | 0.0530 | 0.0319 | 0.0230 | 0.0415 | 0.0530 | 0.7212 | 0.0105 | 0.0001 | 0.0204 | 0.0000 | 0.0530 | 0.0319 | 0.0230 |
| 225-DS | 0.0000 | 0.0000 | 0.0005 | 0.0010 | 0.0010 | 0.0005 | 0.0005 | 0.0010 | 0.0010 | 1.0690 | 0.0001 | 0.0000 | 0.0005 | 0.0000 | 0.0010 | 0.0005 | 0.0005 |

Domain-Specific Multilingual Task Top 5 Participants – Standard Recall Levels vs Mean Interpolated Precision

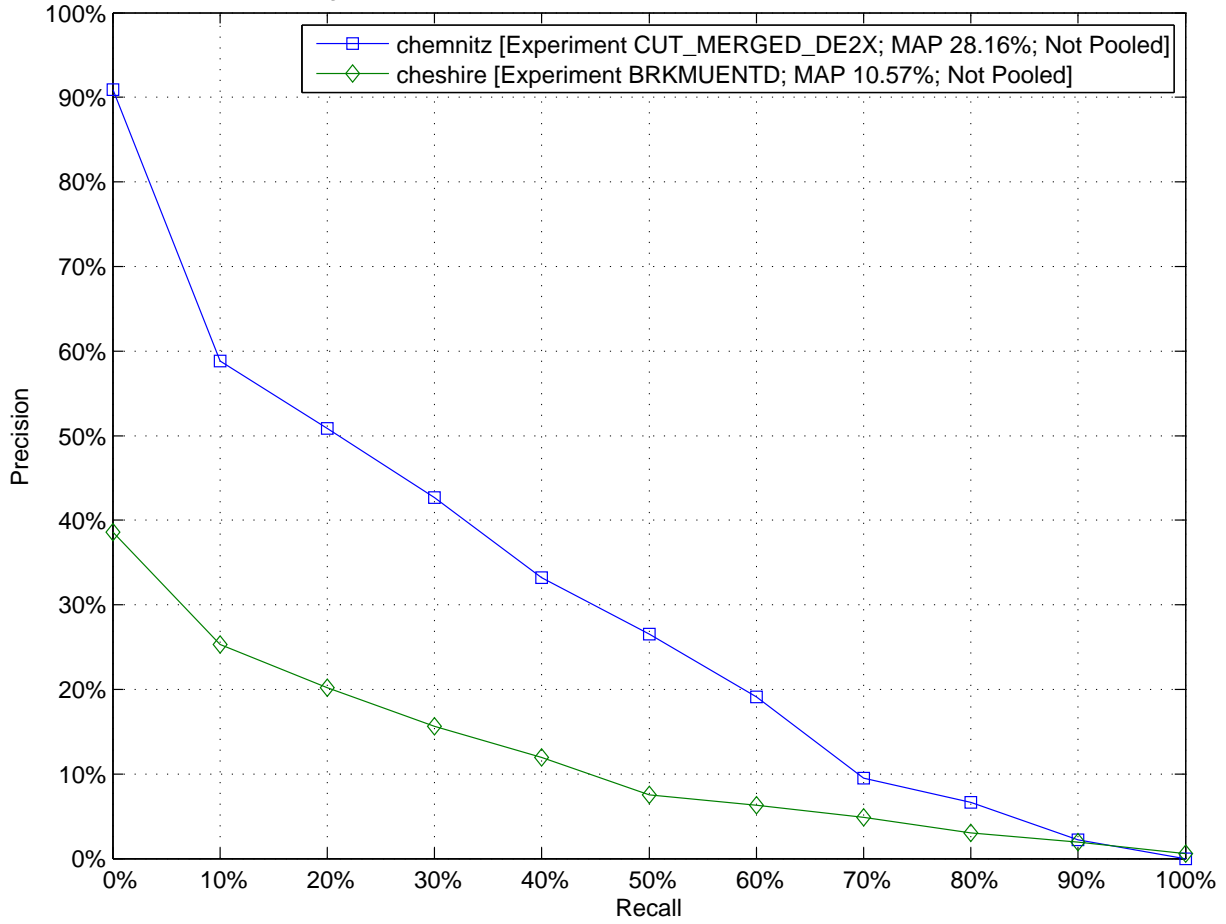

Domain-Specific Multilingual Task Top 5 Participants – Comparison to Median Average Precision by Topic (Topics 201-DS to 225-DS)

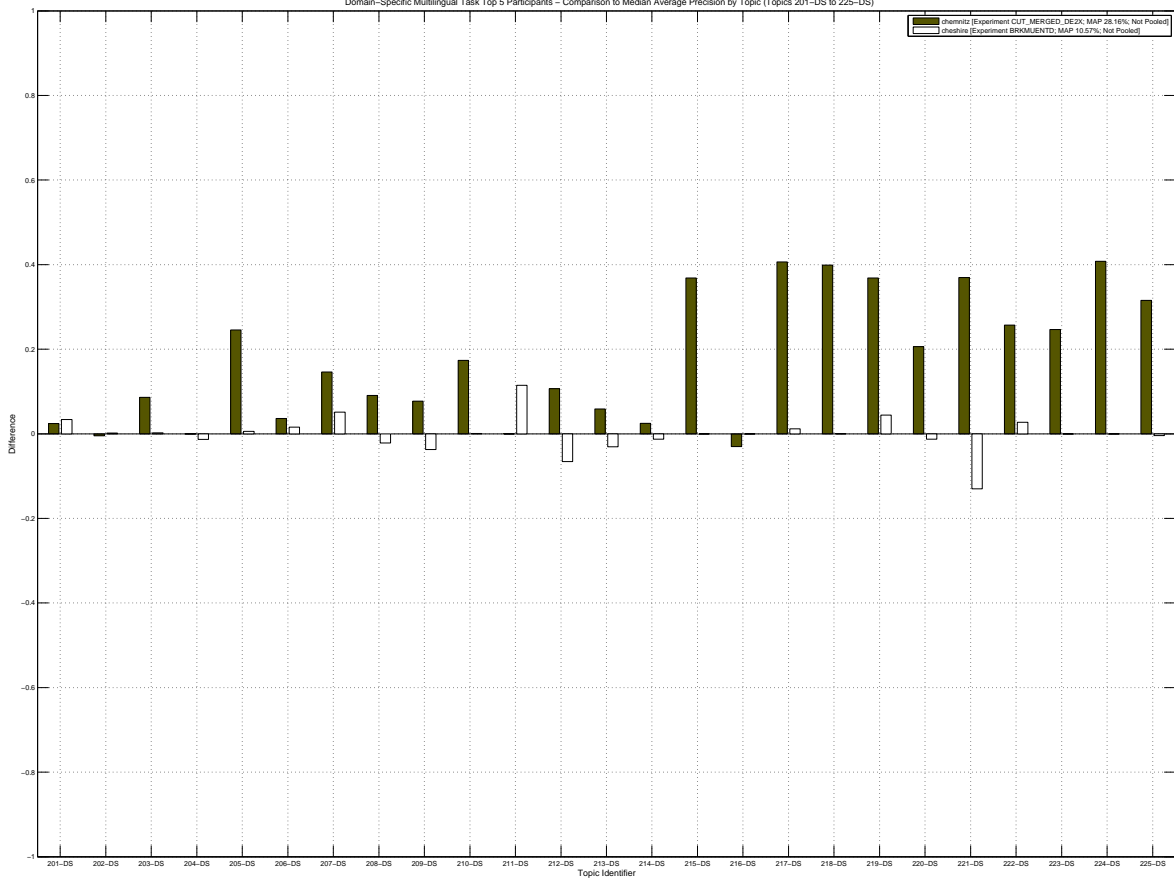

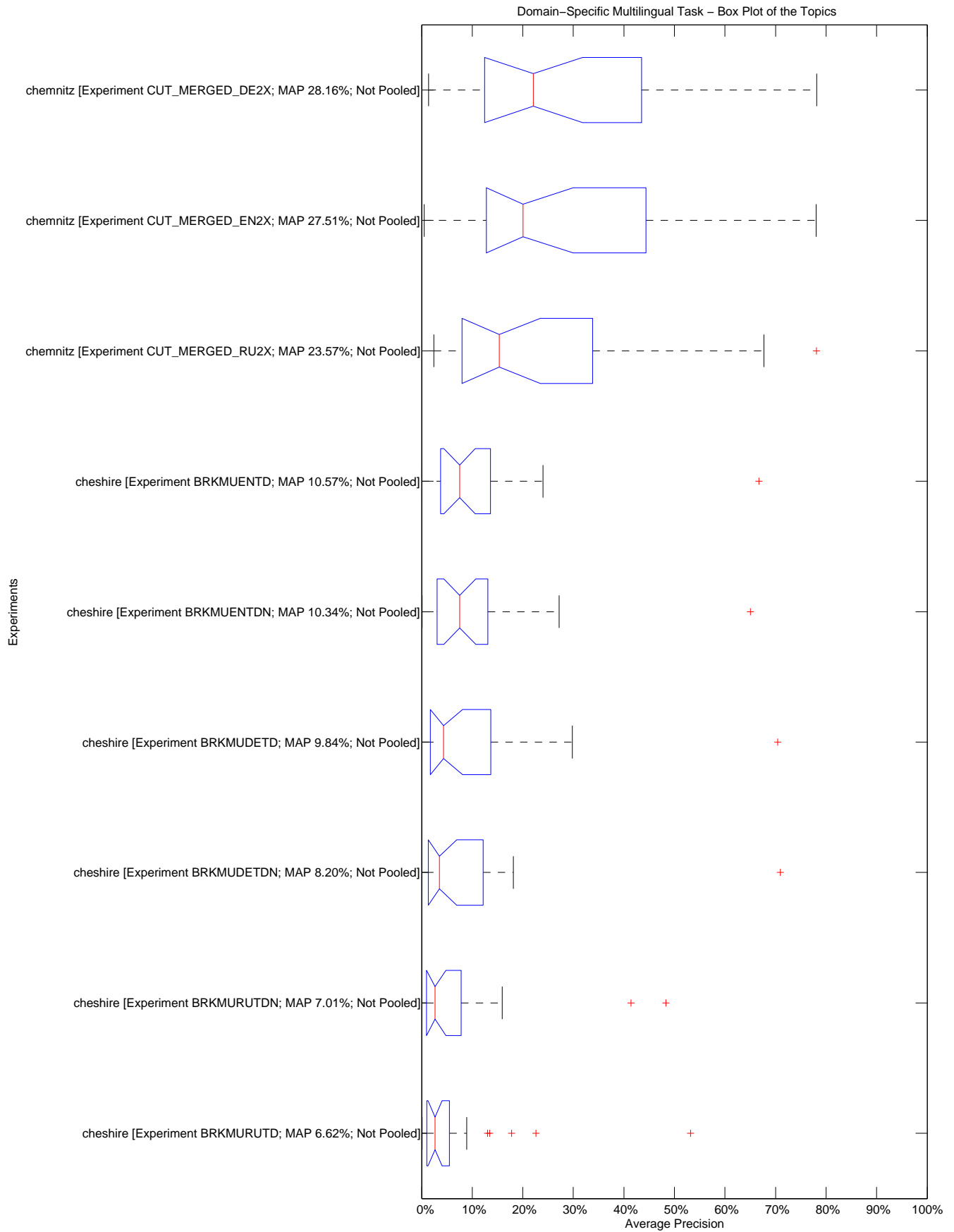

10.2455/TUKEY_T_TEST.2062266BFAD159E63A2C9CF34BF4EA64

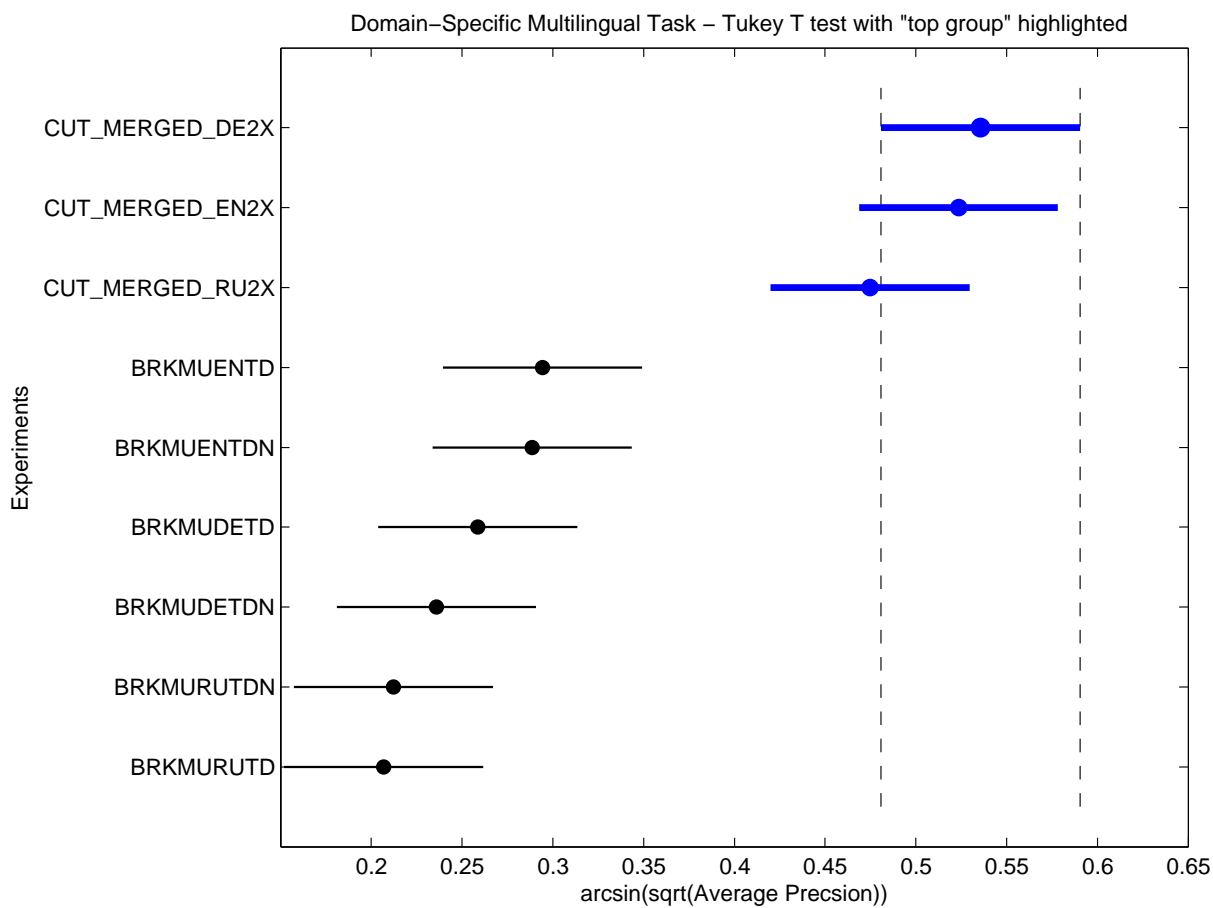

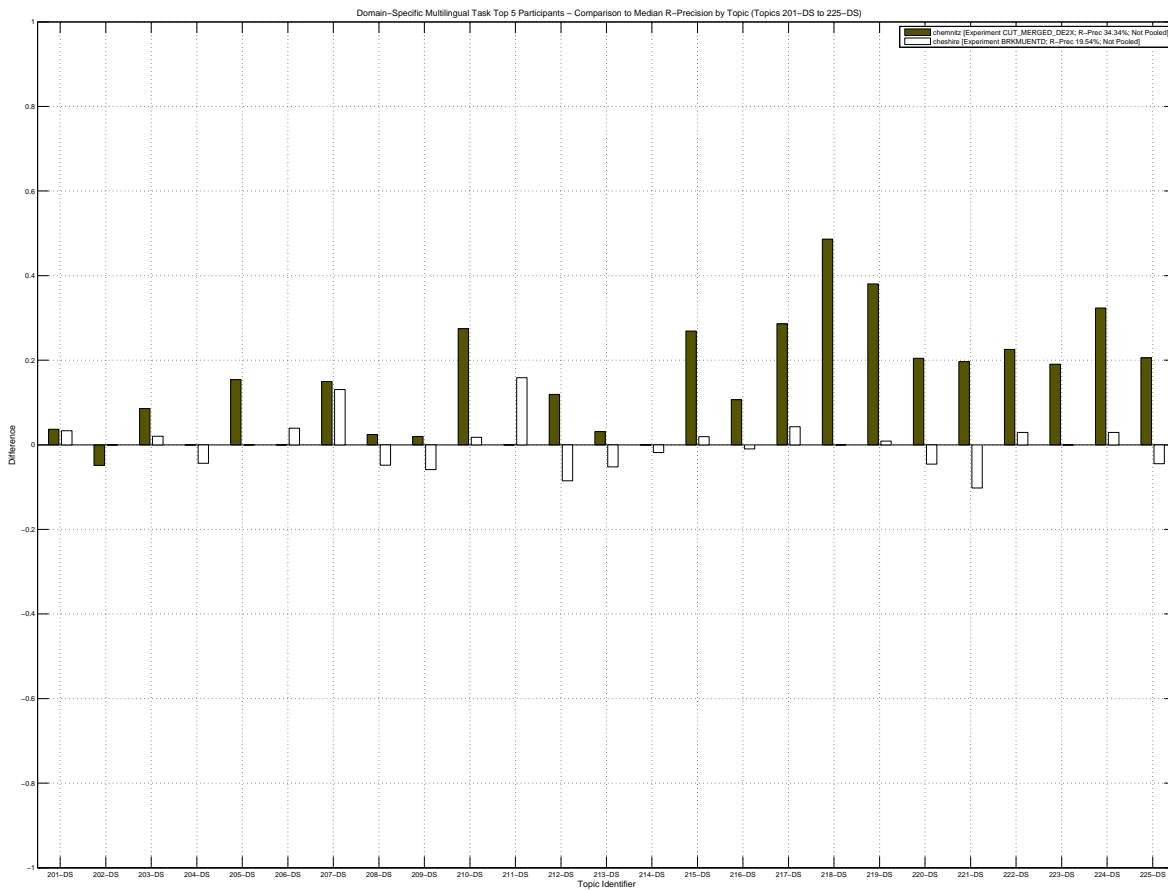
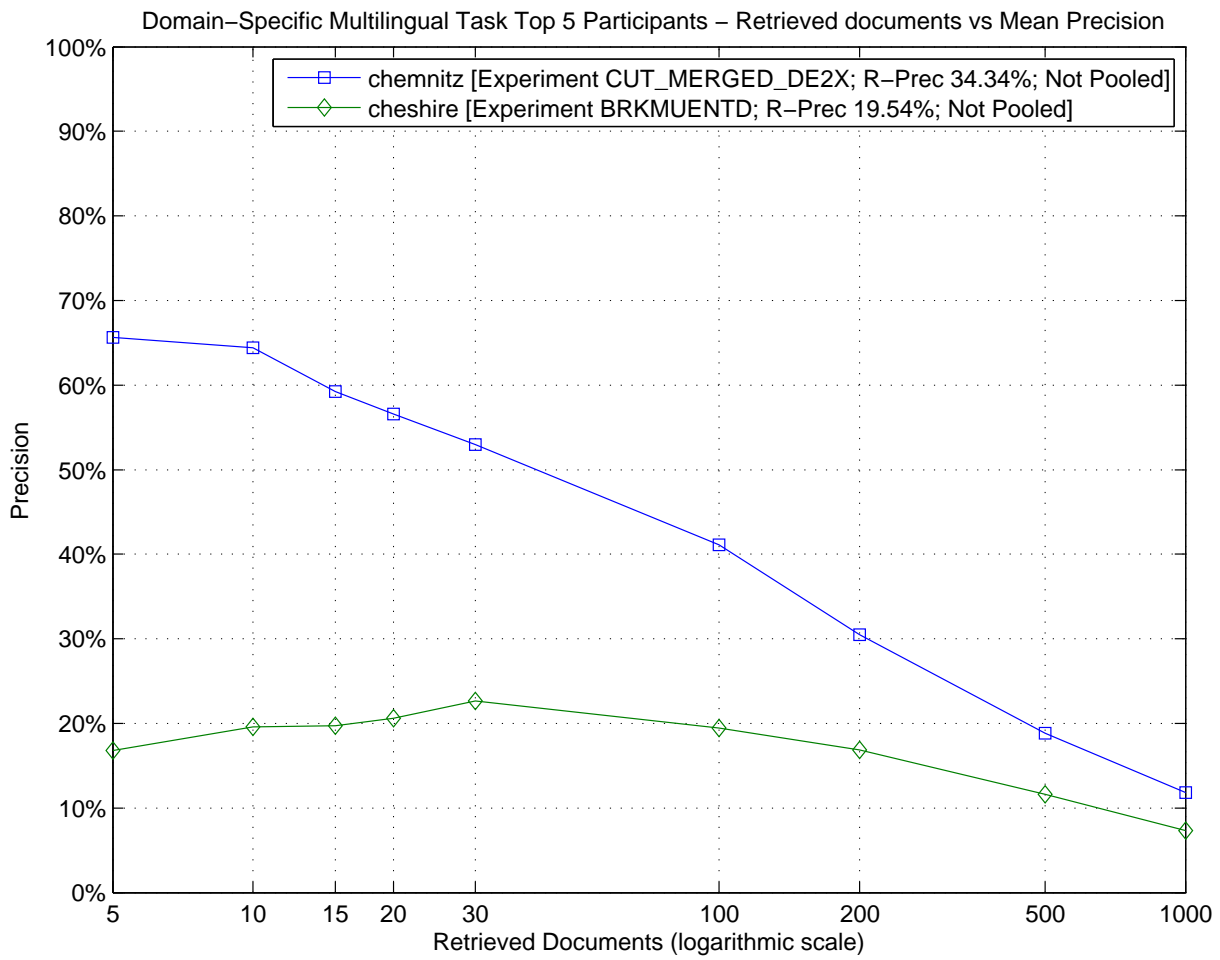

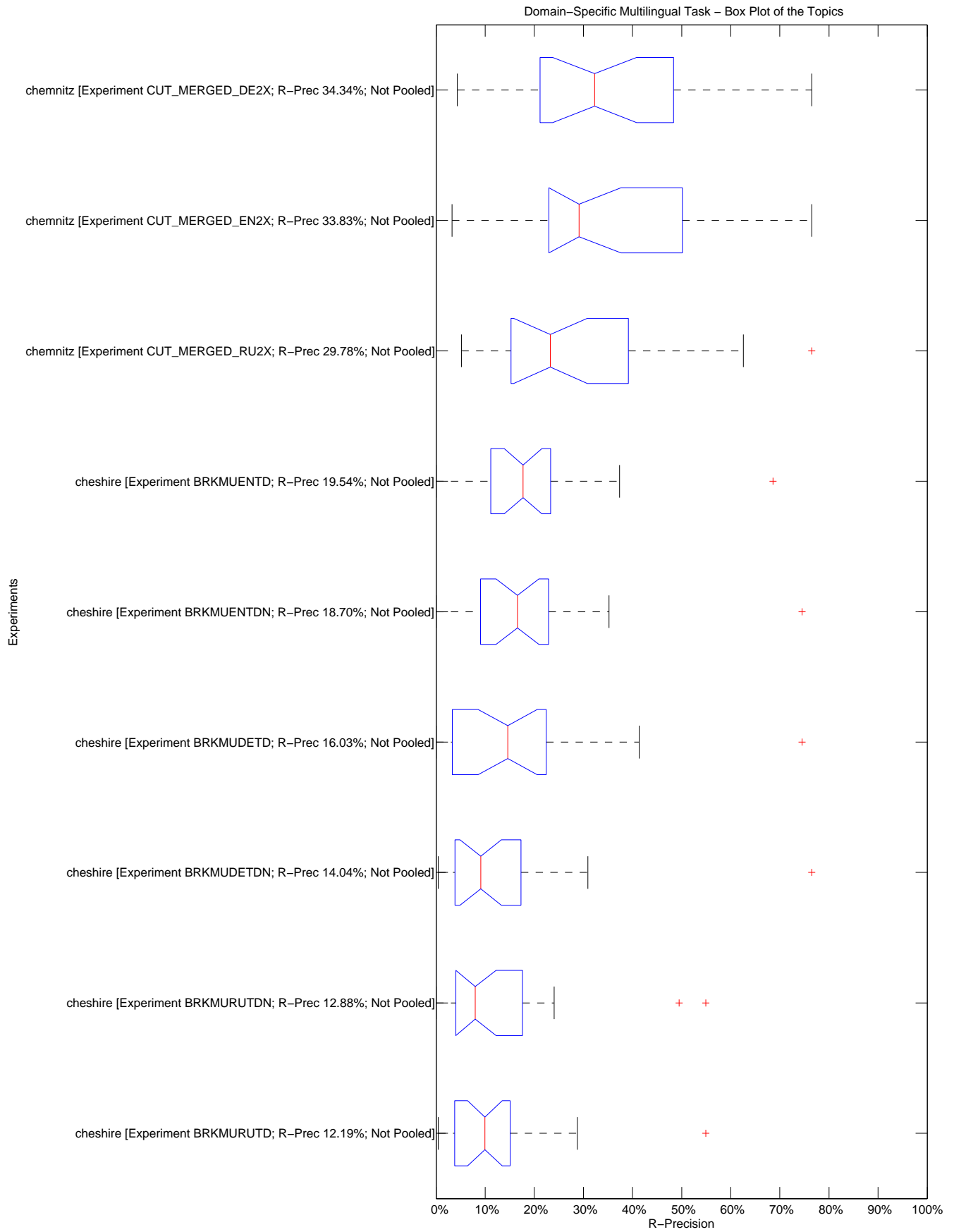

Domain-Specific Multilingual Task – Tukey T test with "top group" highlighted

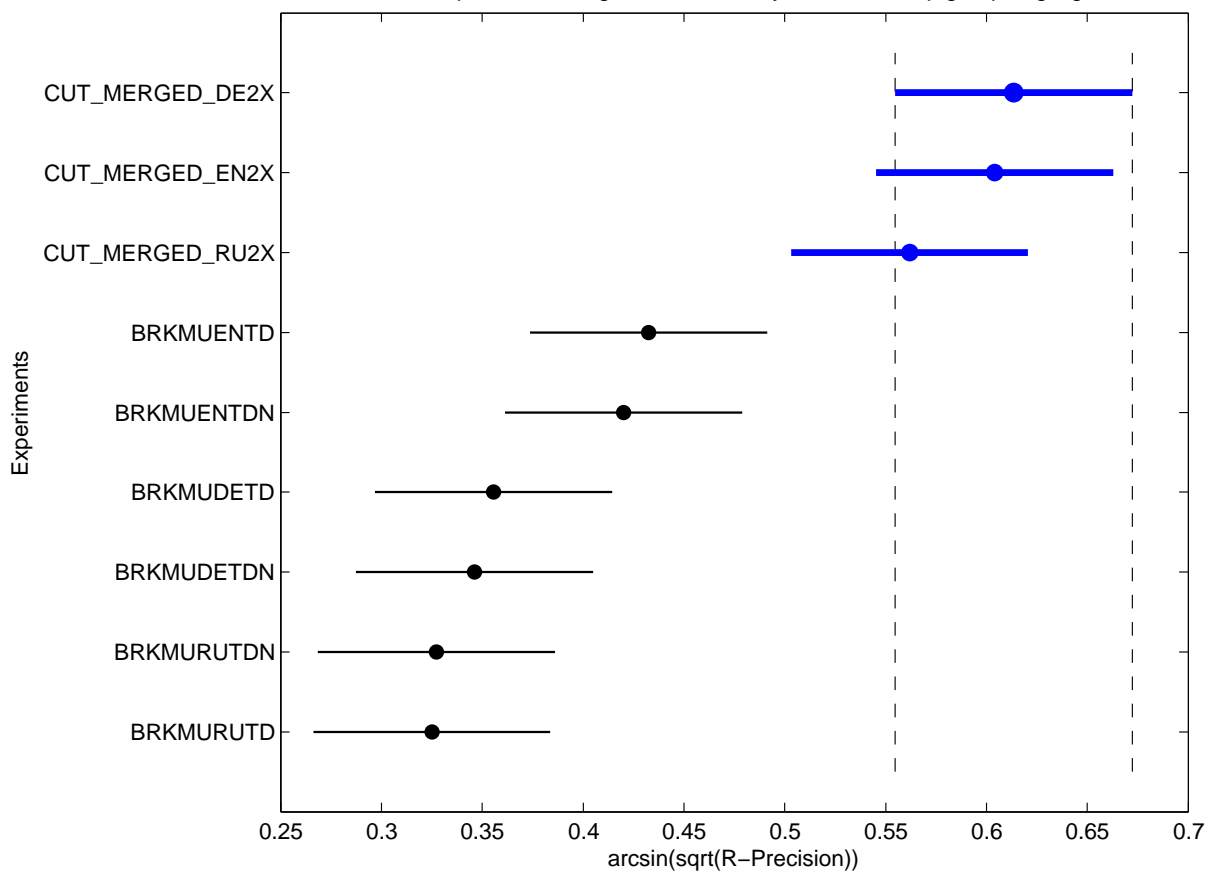

| Topic | Statistics for Number of relevant retrieved documents | | | | | | | | | | | | | | | | |
|--------|---|--------|--------|--------|--------|--------|--------|--------|--------|-------|--------|--------|--------|--------|--------|--------|--------|
| | Min | 1st Q | 2nd Q | 3rd Q | Max | Mean | Std | IQR | Range | C.Var | Geom. | Harm. | MAD | LOT | UOT | MNO | SNO |
| 201-DS | 0.00 | 55.00 | 97.00 | 132.50 | 151.00 | 92.22 | 53.03 | 77.50 | 151.00 | 0.57 | 15.61 | 0.00 | 41.98 | 0.00 | 151.00 | 92.22 | 53.03 |
| 202-DS | 128.00 | 128.75 | 132.00 | 136.00 | 150.00 | 133.56 | 6.89 | 7.25 | 22.00 | 0.05 | 133.40 | 133.26 | 4.74 | 128.00 | 136.00 | 131.50 | 3.30 |
| 203-DS | 43.00 | 58.00 | 76.00 | 104.25 | 125.00 | 79.00 | 30.63 | 46.25 | 82.00 | 0.39 | 73.79 | 68.88 | 24.22 | 43.00 | 125.00 | 79.00 | 30.63 |
| 204-DS | 7.00 | 15.50 | 27.00 | 30.75 | 39.00 | 23.33 | 11.26 | 15.25 | 32.00 | 0.48 | 20.23 | 16.73 | 9.19 | 7.00 | 39.00 | 23.33 | 11.26 |
| 205-DS | 19.00 | 22.50 | 32.00 | 37.50 | 40.00 | 29.89 | 8.05 | 15.00 | 21.00 | 0.27 | 28.88 | 27.87 | 7.01 | 19.00 | 40.00 | 29.89 | 8.05 |
| 206-DS | 4.00 | 23.25 | 40.00 | 42.25 | 53.00 | 32.00 | 16.81 | 19.00 | 49.00 | 0.53 | 24.60 | 15.02 | 12.89 | 4.00 | 53.00 | 32.00 | 16.81 |
| 207-DS | 46.00 | 61.00 | 78.00 | 98.75 | 139.00 | 83.44 | 31.39 | 37.75 | 93.00 | 0.38 | 78.66 | 74.43 | 23.48 | 46.00 | 139.00 | 83.44 | 31.39 |
| 208-DS | 9.00 | 52.50 | 63.00 | 68.25 | 82.00 | 57.78 | 20.97 | 15.75 | 73.00 | 0.36 | 50.79 | 37.56 | 13.85 | 48.00 | 82.00 | 63.88 | 10.97 |
| 209-DS | 46.00 | 47.00 | 50.00 | 51.00 | 51.00 | 49.00 | 2.00 | 4.00 | 5.00 | 0.04 | 48.96 | 48.93 | 1.78 | 46.00 | 51.00 | 49.00 | 2.00 |
| 210-DS | 1.00 | 21.25 | 31.00 | 52.00 | 114.00 | 41.44 | 36.30 | 30.75 | 113.00 | 0.88 | 24.89 | 7.13 | 26.47 | 1.00 | 88.00 | 32.38 | 25.69 |
| 211-DS | 118.00 | 128.50 | 144.00 | 167.75 | 185.00 | 149.11 | 23.56 | 39.25 | 67.00 | 0.16 | 147.47 | 145.86 | 20.12 | 118.00 | 185.00 | 149.11 | 23.56 |
| 212-DS | 76.00 | 95.50 | 114.00 | 134.50 | 151.00 | 113.11 | 26.01 | 39.00 | 75.00 | 0.23 | 110.32 | 107.45 | 20.99 | 76.00 | 151.00 | 113.11 | 26.01 |
| 213-DS | 33.00 | 46.00 | 60.00 | 86.50 | 111.00 | 67.67 | 27.40 | 40.50 | 78.00 | 0.40 | 62.47 | 57.31 | 22.96 | 33.00 | 111.00 | 67.67 | 27.40 |
| 214-DS | 17.00 | 18.00 | 26.00 | 32.50 | 46.00 | 27.11 | 11.46 | 14.50 | 29.00 | 0.42 | 25.26 | 23.77 | 8.59 | 17.00 | 46.00 | 27.11 | 11.46 |
| 215-DS | 8.00 | 18.25 | 29.00 | 42.25 | 45.00 | 29.44 | 13.48 | 24.00 | 37.00 | 0.46 | 25.97 | 21.89 | 11.38 | 8.00 | 45.00 | 29.44 | 13.48 |
| 216-DS | 7.00 | 38.75 | 87.00 | 92.25 | 95.00 | 67.67 | 35.55 | 53.50 | 88.00 | 0.53 | 51.30 | 29.78 | 30.00 | 7.00 | 95.00 | 67.67 | 35.55 |
| 217-DS | 53.00 | 111.25 | 141.00 | 203.50 | 211.00 | 146.78 | 60.71 | 92.25 | 158.00 | 0.41 | 132.16 | 114.93 | 48.64 | 53.00 | 211.00 | 146.78 | 60.71 |
| 218-DS | 1.00 | 3.00 | 6.00 | 271.00 | 296.00 | 97.44 | 140.20 | 268.00 | 295.00 | 1.44 | 15.19 | 4.12 | 124.37 | 1.00 | 296.00 | 97.44 | 140.20 |
| 219-DS | 29.00 | 33.25 | 42.00 | 53.25 | 99.00 | 48.56 | 22.79 | 20.00 | 70.00 | 0.47 | 44.88 | 42.14 | 16.42 | 29.00 | 72.00 | 42.25 | 13.58 |
| 220-DS | 10.00 | 12.75 | 14.00 | 34.50 | 37.00 | 22.22 | 11.81 | 21.75 | 27.00 | 0.53 | 19.45 | 17.14 | 10.91 | 10.00 | 37.00 | 22.22 | 11.81 |
| 221-DS | 163.00 | 193.25 | 250.00 | 362.25 | 366.00 | 269.11 | 81.19 | 169.00 | 203.00 | 0.30 | 257.88 | 246.77 | 68.57 | 163.00 | 366.00 | 269.11 | 81.19 |
| 222-DS | 3.00 | 41.25 | 49.00 | 110.25 | 154.00 | 70.44 | 50.90 | 69.00 | 151.00 | 0.72 | 48.26 | 19.34 | 41.26 | 3.00 | 154.00 | 70.44 | 50.90 |
| 223-DS | 14.00 | 25.00 | 32.00 | 76.25 | 86.00 | 45.11 | 27.32 | 51.25 | 72.00 | 0.61 | 38.15 | 32.33 | 23.48 | 14.00 | 86.00 | 45.11 | 27.32 |
| 224-DS | 13.00 | 25.50 | 105.00 | 166.75 | 264.00 | 108.89 | 90.21 | 141.25 | 251.00 | 0.83 | 71.43 | 42.67 | 70.32 | 13.00 | 264.00 | 108.89 | 90.21 |
| 225-DS | 77.00 | 98.25 | 135.00 | 189.75 | 200.00 | 139.44 | 46.98 | 91.50 | 123.00 | 0.34 | 132.16 | 124.94 | 38.05 | 77.00 | 200.00 | 139.44 | 46.98 |

| Topic | Statistics for Average Precision | | | | | | | | | | | | | | | | |
|--------|----------------------------------|--------|--------|--------|--------|--------|--------|--------|--------|--------|--------|--------|--------|--------|--------|--------|--------|
| | Min | 1st Q | 2nd Q | 3rd Q | Max | Mean | Std | IQR | Range | C.Var | Geom. | Harm. | MAD | LOT | UOT | MNO | SNO |
| 201-DS | 0.0000 | 0.0136 | 0.0568 | 0.0948 | 0.1355 | 0.0613 | 0.0470 | 0.0811 | 0.1355 | 0.7658 | 0.0196 | 0.0001 | 0.0377 | 0.0000 | 0.1355 | 0.0613 | 0.0470 |
| 202-DS | 0.1203 | 0.1278 | 0.1309 | 0.1350 | 0.1535 | 0.1325 | 0.0092 | 0.0072 | 0.0333 | 0.0697 | 0.1322 | 0.1320 | 0.0061 | 0.1203 | 0.1364 | 0.1299 | 0.0051 |
| 203-DS | 0.0107 | 0.0234 | 0.0730 | 0.1677 | 0.2116 | 0.0903 | 0.0779 | 0.1443 | 0.2008 | 0.8629 | 0.0574 | 0.0334 | 0.0652 | 0.0107 | 0.2116 | 0.0903 | 0.0779 |
| 204-DS | 0.0005 | 0.0040 | 0.0138 | 0.0248 | 0.0336 | 0.0151 | 0.0121 | 0.0208 | 0.0331 | 0.7989 | 0.0079 | 0.0024 | 0.0103 | 0.0005 | 0.0336 | 0.0151 | 0.0121 |
| 205-DS | 0.0164 | 0.0304 | 0.0380 | 0.1425 | 0.2837 | 0.0853 | 0.0909 | 0.1122 | 0.2673 | 1.0663 | 0.0537 | 0.0375 | 0.0724 | 0.0164 | 0.2837 | 0.0853 | 0.0909 |
| 206-DS | 0.0001 | 0.0082 | 0.0322 | 0.0690 | 0.0780 | 0.0356 | 0.0316 | 0.0608 | 0.0779 | 0.8883 | 0.0116 | 0.0009 | 0.0273 | 0.0001 | 0.0780 | 0.0356 | 0.0316 |
| 207-DS | 0.0160 | 0.0337 | 0.0489 | 0.1240 | 0.2535 | 0.0905 | 0.0820 | 0.0902 | 0.2375 | 0.9058 | 0.0635 | 0.0458 | 0.0620 | 0.0160 | 0.2535 | 0.0905 | 0.0820 |
| 208-DS | 0.0008 | 0.0611 | 0.1303 | 0.2016 | 0.2210 | 0.1276 | 0.0807 | 0.1405 | 0.2202 | 0.6329 | 0.0693 | 0.0064 | 0.0667 | 0.0008 | 0.2210 | 0.1276 | 0.0807 |
| 209-DS | 0.4834 | 0.6209 | 0.7041 | 0.7806 | 0.7814 | 0.6766 | 0.1081 | 0.1597 | 0.2980 | 0.1598 | 0.6682 | 0.6591 | 0.0830 | 0.4834 | 0.7814 | 0.6766 | 0.1081 |
| 210-DS | 0.0000 | 0.0047 | 0.0090 | 0.0351 | 0.1826 | 0.0369 | 0.0633 | 0.0304 | 0.1826 | 1.7147 | 0.0059 | 0.0001 | 0.0469 | 0.0000 | 0.0127 | 0.0067 | 0.0046 |
| 211-DS | 0.0483 | 0.0794 | 0.1256 | 0.1935 | 0.2722 | 0.1409 | 0.0776 | 0.1141 | 0.2239 | 0.5508 | 0.1222 | 0.1055 | 0.0635 | 0.0483 | 0.2722 | 0.1409 | 0.0776 |
| 212-DS | 0.0408 | 0.0691 | 0.1063 | 0.1306 | 0.2130 | 0.1064 | 0.0544 | 0.0615 | 0.1722 | 0.5112 | 0.0938 | 0.0818 | 0.0410 | 0.0408 | 0.2130 | 0.1064 | 0.0544 |
| 213-DS | 0.0116 | 0.0231 | 0.0586 | 0.1260 | 0.1847 | 0.0734 | 0.0636 | 0.1029 | 0.1731 | 0.8665 | 0.0492 | 0.0326 | 0.0521 | 0.0116 | 0.1847 | 0.0734 | 0.0636 |
| 214-DS | 0.0099 | 0.0202 | 0.0312 | 0.1191 | 0.4553 | 0.1068 | 0.1608 | 0.0990 | 0.4454 | 1.5059 | 0.0454 | 0.0275 | 0.1223 | 0.0099 | 0.0559 | 0.0281 | 0.0150 |
| 215-DS | 0.0210 | 0.0715 | 0.1124 | 0.4984 | 0.5524 | 0.2292 | 0.2275 | 0.4269 | 0.5314 | 0.9924 | 0.1344 | 0.0773 | 0.1993 | 0.0210 | 0.5524 | 0.2292 | 0.2275 |
| 216-DS | 0.0018 | 0.0917 | 0.1518 | 0.1639 | 0.2442 | 0.1282 | 0.0795 | 0.0723 | 0.2423 | 0.6202 | 0.0598 | 0.0081 | 0.0576 | 0.0018 | 0.2442 | 0.1282 | 0.0795 |
| 217-DS | 0.0172 | 0.0673 | 0.1371 | 0.5069 | 0.5435 | 0.2328 | 0.2222 | 0.4396 | 0.5263 | 0.9544 | 0.1308 | 0.0632 | 0.1931 | 0.0172 | 0.5435 | 0.2328 | 0.2222 |
| 218-DS | 0.0000 | 0.0002 | 0.0008 | 0.3410 | 0.3994 | 0.1240 | 0.1863 | 0.3408 | 0.3994 | 1.5032 | 0.0023 | 0.0001 | 0.1647 | 0.0000 | 0.3994 | 0.1240 | 0.1863 |
| 219-DS | 0.0315 | 0.0415 | 0.0565 | 0.2046 | 0.4409 | 0.1464 | 0.1655 | 0.1631 | 0.4094 | 1.1304 | 0.0896 | 0.0641 | 0.1273 | 0.0315 | 0.4409 | 0.1464 | 0.1655 |
| 220-DS | 0.0265 | 0.0276 | 0.0405 | 0.2574 | 0.3761 | 0.1328 | 0.1369 | 0.2298 | 0.3496 | 1.0310 | 0.0756 | 0.0477 | 0.1143 | 0.0265 | 0.3761 | 0.1328 | 0.1369 |
| 221-DS | 0.1681 | 0.1877 | 0.2980 | 0.6692 | 0.6770 | 0.3885 | 0.2260 | 0.4815 | 0.5089 | 0.5818 | 0.3322 | 0.2869 | 0.1953 | 0.1681 | 0.6770 | 0.3885 | 0.2260 |
| 222-DS | 0.0000 | 0.0207 | 0.0371 | 0.1320 | 0.2941 | 0.0915 | 0.1134 | 0.1113 | 0.2941 | 1.2392 | 0.0268 | 0.0004 | 0.0867 | 0.0000 | 0.2941 | 0.0915 | 0.1134 |
| 223-DS | 0.0024 | 0.0082 | 0.0436 | 0.0939 | 0.2899 | 0.0727 | 0.0906 | 0.0856 | 0.2875 | 1.2458 | 0.0325 | 0.0117 | 0.0622 | 0.0024 | 0.1246 | 0.0455 | 0.0423 |
| 224-DS | 0.0008 | 0.0018 | 0.0744 | 0.1216 | 0.4823 | 0.1053 | 0.1574 | 0.1198 | 0.4814 | 1.4954 | 0.0200 | 0.0030 | 0.1080 | 0.0008 | 0.2144 | 0.0582 | 0.0741 |
| 225-DS | 0.0774 | 0.0874 | 0.1502 | 0.4518 | 0.4656 | 0.2310 | 0.1722 | 0.3644 | 0.3882 | 0.7455 | 0.1796 | 0.1441 | 0.1506 | 0.0774 | 0.4656 | 0.2310 | 0.1722 |

| Topic | Statistics for R-Precision | | | | | | | | | | | | | | | | |
|--------|----------------------------|--------|--------|--------|--------|--------|--------|--------|--------|--------|--------|--------|--------|--------|--------|--------|--------|
| | Min | 1st Q | 2nd Q | 3rd Q | Max | Mean | Std | IQR | Range | C.Var | Geom. | Harm. | MAD | LOT | UOT | MNO | SNO |
| 201-DS | 0.0000 | 0.0677 | 0.1672 | 0.2149 | 0.2709 | 0.1524 | 0.0935 | 0.1472 | 0.2709 | 0.6138 | 0.0510 | 0.0001 | 0.0756 | 0.0000 | 0.2709 | 0.1524 | 0.0935 |
| 202-DS | 0.1359 | 0.1440 | 0.1848 | 0.1875 | 0.2011 | 0.1721 | 0.0255 | 0.0435 | 0.0652 | 0.1481 | 0.1703 | 0.1684 | 0.0217 | 0.1359 | 0.2011 | 0.1721 | 0.0255 |
| 203-DS | 0.0553 | 0.0867 | 0.2060 | 0.2802 | 0.3166 | 0.1870 | 0.0990 | 0.1935 | 0.2613 | 0.5293 | 0.1591 | 0.1309 | 0.0847 | 0.0553 | 0.3166 | 0.1870 | 0.0990 |
| 204-DS | 0.0000 | 0.0163 | 0.0435 | 0.0897 | 0.1087 | 0.0531 | 0.0426 | 0.0734 | 0.1087 | 0.8017 | 0.0086 | 0.0000 | 0.0373 | 0.0000 | 0.1087 | 0.0531 | 0.0426 |
| 205-DS | 0.0192 | 0.0337 | 0.1154 | 0.1683 | 0.2692 | 0.1111 | 0.0901 | 0.1346 | 0.2500 | 0.8108 | 0.0749 | 0.0481 | 0.0731 | 0.0192 | 0.2692 | 0.1111 | 0.0901 |
| 206-DS | 0.0000 | 0.0433 | 0.1260 | 0.1535 | 0.1654 | 0.0954 | 0.0663 | 0.1102 | 0.1654 | 0.6951 | 0.0294 | 0.0001 | 0.0585 | 0.0000 | 0.1654 | 0.0954 | 0.0663 |
| 207-DS | 0.0676 | 0.1232 | 0.1401 | 0.2754 | 0.3188 | 0.1895 | 0.0919 | 0.1522 | 0.2512 | 0.4851 | 0.1683 | 0.1477 | 0.0817 | 0.0676 | 0.3188 | 0.1895 | 0.0919 |
| 208-DS | 0.0081 | 0.1411 | 0.2823 | 0.3065 | 0.3145 | 0.2204 | 0.1122 | 0.1653 | 0.3065 | 0.5089 | 0.1574 | 0.0550 | 0.0914 | 0.0081 | 0.3145 | 0.2204 | 0.1122 |
| 209-DS | 0.5490 | 0.6520 | 0.7451 | 0.7647 | 0.7647 | 0.7037 | 0.0912 | 0.1127 | 0.2157 | 0.1295 | 0.6979 | 0.6915 | 0.0726 | 0.5490 | 0.7647 | 0.7037 | 0.0912 |
| 210-DS | 0.0000 | 0.0354 | 0.0487 | 0.1073 | 0.3230 | 0.0924 | 0.1087 | 0.0719 | 0.3230 | 1.1759 | 0.0260 | 0.0001 | 0.0818 | 0.0000 | 0.0664 | 0.0398 | 0.0224 |
| 211-DS | 0.0515 | 0.1277 | 0.2146 | 0.3036 | 0.3734 | 0.2103 | 0.1135 | 0.1760 | 0.3219 | 0.5399 | 0.1779 | 0.1433 | 0.0925 | 0.0515 | 0.3734 | 0.2103 | 0.1135 |
| 212-DS | 0.1191 | 0.1585 | 0.2213 | 0.2532 | 0.3404 | 0.2142 | 0.0687 | 0.0947 | 0.2213 | 0.3208 | 0.2042 | 0.1941 | 0.0533 | 0.1191 | 0.3404 | 0.2142 | 0.0687 |
| 213-DS | 0.0733 | 0.0955 | 0.1518 | 0.1963 | 0.2932 | 0.1547 | 0.0747 | 0.1008 | 0.2199 | 0.4827 | 0.1396 | 0.1265 | 0.0591 | 0.0733 | 0.2932 | 0.1547 | 0.0747 |
| 214-DS | 0.0182 | 0.0636 | 0.0909 | 0.1773 | 0.5455 | 0.1576 | 0.1804 | 0.1136 | 0.5273 | 1.1452 | 0.0954 | 0.0618 | 0.1360 | 0.0182 | 0.1091 | 0.0701 | 0.0322 |
| 215-DS | 0.0385 | 0.1683 | 0.2115 | 0.4904 | 0.5769 | 0.2863 | 0.1890 | 0.3221 | 0.5385 | 0.6602 | 0.2234 | 0.1544 | 0.1595 | 0.0385 | 0.5769 | 0.2863 | 0.1890 |
| 216-DS | 0.0000 | 0.1262 | 0.1650 | 0.2767 | 0.3204 | 0.1758 | 0.1083 | 0.1505 | 0.3204 | 0.6157 | 0.0579 | 0.0001 | 0.0791 | 0.0000 | 0.3204 | 0.1758 | 0.1083 |
| 217-DS | 0.0658 | 0.1505 | 0.2697 | 0.5312 | 0.5822 | 0.3103 | 0.1990 | 0.3808 | 0.5164 | 0.6414 | 0.2451 | 0.1833 | 0.1628 | 0.0658 | 0.5822 | 0.3103 | 0.1990 |
| 218-DS | 0.0023 | 0.0046 | 0.0068 | 0.4315 | 0.4932 | 0.1568 | 0.2279 | 0.4269 | 0.4909 | 1.4539 | 0.0222 | 0.0066 | 0.2019 | 0.0023 | 0.4932 | 0.1568 | 0.2279 |
| 219-DS | 0.0796 | 0.0929 | 0.1681 | 0.2655 | 0.5487 | 0.2193 | 0.1859 | 0.1726 | 0.4690 | 0.8480 | 0.1684 | 0.1384 | 0.1425 | 0.0796 | 0.1770 | 0.1277 | 0.0451 |
| 220-DS | 0.0682 | 0.0909 | 0.1364 | 0.3466 | 0.3636 | 0.1995 | 0.1259 | 0.2557 | 0.2955 | 0.6312 | 0.1648 | 0.1371 | 0.1105 | 0.0682 | 0.3636 | 0.1995 | 0.1259 |
| 221-DS | 0.2827 | 0.3089 | 0.4136 | 0.6106 | 0.6257 | 0.4410 | 0.1468 | 0.3017 | 0.3429 | 0.3329 | 0.4195 | 0.3995 | 0.1287 | 0.2827 | 0.6257 | 0.4410 | 0.1468 |
| 222-DS | 0.0000 | 0.0858 | 0.1275 | 0.2316 | 0.3627 | 0.1634 | 0.1224 | 0.1458 | 0.3627 | 0.7492 | 0.0539 | 0.0001 | 0.0926 | 0.0000 | 0.3627 | 0.1634 | 0.1224 |
| 223-DS | 0.0179 | 0.0536 | 0.1607 | 0.2158 | 0.3512 | 0.1495 | 0.1094 | 0.1622 | 0.3333 | 0.7320 | 0.1068 | 0.0668 | 0.0852 | 0.0179 | 0.3512 | 0.1495 | 0.1094 |
| 224-DS | 0.0098 | 0.0172 | 0.2034 | 0.2659 | 0.5270 | 0.1816 | 0.1822 | 0.2488 | 0.5172 | 1.0029 | 0.0827 | 0.0332 | 0.1451 | 0.0098 | 0.5270 | 0.1816 | 0.1822 |
| 225-DS | 0.1830 | 0.2221 | 0.2634 | 0.4732 | 0.4955 | 0.3170 | 0.1287 | 0.2511 | 0.3125 | 0.4060 | 0.2956 | 0.2774 | 0.1111 | 0.1830 | 0.4955 | 0.3170 | 0.1287 |

| Topic | Statistics for Binary Preference | | | | | | | | | | | | | | | | |
|--------|----------------------------------|--------|--------|--------|--------|--------|--------|--------|--------|--------|--------|--------|--------|--------|--------|--------|--------|
| | Min | 1st Q | 2nd Q | 3rd Q | Max | Mean | Std | IQR | Range | C.Var | Geom. | Harm. | MAD | LOT | UOT | MNO | SNO |
| 201-DS | 0.0000 | 0.0884 | 0.1477 | 0.2180 | 0.3514 | 0.1603 | 0.1152 | 0.1296 | 0.3514 | 0.7188 | 0.0527 | 0.0001 | 0.0866 | 0.0000 | 0.3514 | 0.1603 | 0.1152 |
| 202-DS | 0.0985 | 0.1037 | 0.4431 | 0.4468 | 0.4479 | 0.3297 | 0.1712 | 0.3430 | 0.3494 | 0.5191 | 0.2714 | 0.2090 | 0.1521 | 0.0985 | 0.4479 | 0.3297 | 0.1712 |
| 203-DS | 0.0626 | 0.1089 | 0.1816 | 0.2173 | 0.2663 | 0.1622 | 0.0685 | 0.1083 | 0.2037 | 0.4222 | 0.1476 | 0.1321 | 0.0579 | 0.0626 | 0.2663 | 0.1622 | 0.0685 |
| 204-DS | 0.0000 | 0.0134 | 0.0385 | 0.1284 | 0.1682 | 0.0660 | 0.0646 | 0.1150 | 0.1682 | 0.9798 | 0.0091 | 0.0000 | 0.0540 | 0.0000 | 0.1682 | 0.0660 | 0.0646 |
| 205-DS | 0.0052 | 0.0128 | 0.0725 | 0.1277 | 0.2467 | 0.0789 | 0.0830 | 0.1149 | 0.2415 | 1.0520 | 0.0379 | 0.0163 | 0.0636 | 0.0052 | 0.2467 | 0.0789 | 0.0830 |
| 206-DS | 0.0017 | 0.0361 | 0.1065 | 0.1227 | 0.1504 | 0.0809 | 0.0547 | 0.0865 | 0.1487 | 0.6756 | 0.0465 | 0.0116 | 0.0477 | 0.0017 | 0.1504 | 0.0809 | 0.0547 |
| 207-DS | 0.0806 | 0.1185 | 0.1647 | 0.2340 | 0.3053 | 0.1801 | 0.0749 | 0.1155 | 0.2247 | 0.4156 | 0.1657 | 0.1515 | 0.0633 | 0.0806 | 0.3053 | 0.1801 | 0.0749 |
| 208-DS | 0.0150 | 0.1293 | 0.2207 | 0.2533 | 0.3063 | 0.1935 | 0.0944 | 0.1241 | 0.2912 | 0.4879 | 0.1512 | 0.0817 | 0.0755 | 0.0150 | 0.3063 | 0.1935 | 0.0944 |
| 209-DS | 0.5371 | 0.6754 | 0.7666 | 0.7813 | 0.8212 | 0.7284 | 0.0912 | 0.1059 | 0.2841 | 0.1252 | 0.7227 | 0.7165 | 0.0721 | 0.5371 | 0.8212 | 0.7284 | 0.0912 |
| 210-DS | 0.0000 | 0.0300 | 0.0482 | 0.1067 | 0.3197 | 0.0898 | 0.1081 | 0.0767 | 0.3197 | 1.2041 | 0.0249 | 0.0001 | 0.0815 | 0.0000 | 0.0667 | 0.0374 | 0.0215 |
| 211-DS | 0.0367 | 0.1249 | 0.2317 | 0.3459 | 0.4051 | 0.2346 | 0.1367 | 0.2210 | 0.3685 | 0.5827 | 0.1819 | 0.1221 | 0.1119 | 0.0367 | 0.4051 | 0.2346 | 0.1367 |
| 212-DS | 0.0980 | 0.1378 | 0.1788 | 0.2774 | 0.3052 | 0.1984 | 0.0763 | 0.1397 | 0.2072 | 0.3845 | 0.1851 | 0.1721 | 0.0620 | 0.0980 | 0.3052 | 0.1984 | 0.0763 |
| 213-DS | 0.0727 | 0.1261 | 0.1542 | 0.2015 | 0.2459 | 0.1589 | 0.0564 | 0.0754 | 0.1731 | 0.3549 | 0.1489 | 0.1379 | 0.0440 | 0.0727 | 0.2459 | 0.1589 | 0.0564 |
| 214-DS | 0.0073 | 0.0499 | 0.0717 | 0.1760 | 0.4866 | 0.1391 | 0.1596 | 0.1260 | 0.4793 | 1.1469 | 0.0786 | 0.0382 | 0.1185 | 0.0073 | 0.3250 | 0.0957 | 0.0985 |
| 215-DS | 0.0425 | 0.1421 | 0.2115 | 0.4760 | 0.5510 | 0.2751 | 0.1859 | 0.3339 | 0.5085 | 0.6757 | 0.2143 | 0.1538 | 0.1570 | 0.0425 | 0.5510 | 0.2751 | 0.1859 |
| 216-DS | 0.0248 | 0.1031 | 0.1479 | 0.2019 | 0.2573 | 0.1440 | 0.0763 | 0.0987 | 0.2325 | 0.5302 | 0.1159 | 0.0810 | 0.0559 | 0.0248 | 0.2573 | 0.1440 | 0.0763 |
| 217-DS | 0.1169 | 0.2609 | 0.3870 | 0.5351 | 0.5895 | 0.3833 | 0.1733 | 0.2743 | 0.4726 | 0.4521 | 0.3375 | 0.2842 | 0.1400 | 0.1169 | 0.5895 | 0.3833 | 0.1733 |
| 218-DS | 0.0015 | 0.0041 | 0.0065 | 0.4746 | 0.5571 | 0.1733 | 0.2538 | 0.4705 | 0.5556 | 1.4649 | 0.0210 | 0.0054 | 0.2246 | 0.0015 | 0.5571 | 0.1733 | 0.2538 |
| 219-DS | 0.0739 | 0.1308 | 0.1692 | 0.2597 | 0.5154 | 0.2226 | 0.1541 | 0.1289 | 0.4415 | 0.6926 | 0.1860 | 0.1601 | 0.1171 | 0.0739 | 0.1939 | 0.1473 | 0.0403 |
| 220-DS | 0.0589 | 0.0748 | 0.0904 | 0.2659 | 0.3270 | 0.1558 | 0.1088 | 0.1911 | 0.2681 | 0.6981 | 0.1259 | 0.1049 | 0.0926 | 0.0589 | 0.3270 | 0.1558 | 0.1088 |
| 221-DS | 0.3548 | 0.3926 | 0.5538 | 0.7646 | 0.7787 | 0.5752 | 0.1727 | 0.3719 | 0.4240 | 0.3003 | 0.5510 | 0.5267 | 0.1425 | 0.3548 | 0.7787 | 0.5752 | 0.1727 |
| 222-DS | 0.0061 | 0.0752 | 0.1124 | 0.1904 | 0.3240 | 0.1415 | 0.1058 | 0.1152 | 0.3179 | 0.7478 | 0.0961 | 0.0388 | 0.0786 | 0.0061 | 0.3240 | 0.1415 | 0.1058 |
| 223-DS | 0.0463 | 0.0724 | 0.1328 | 0.1842 | 0.3200 | 0.1413 | 0.0898 | 0.1118 | 0.2737 | 0.6354 | 0.1181 | 0.0989 | 0.0668 | 0.0463 | 0.3200 | 0.1413 | 0.0898 |
| 224-DS | 0.0208 | 0.0335 | 0.1885 | 0.2644 | 0.5786 | 0.2014 | 0.1828 | 0.2309 | 0.5579 | 0.9077 | 0.1222 | 0.0660 | 0.1323 | 0.0208 | 0.5786 | 0.2014 | 0.1828 |
| 225-DS | 0.1882 | 0.2209 | 0.2676 | 0.5157 | 0.5198 | 0.3321 | 0.1422 | 0.2948 | 0.3316 | 0.4283 | 0.3075 | 0.2869 | 0.1239 | 0.1882 | 0.5198 | 0.3321 | 0.1422 |

| Topic | Statistics for Precision at the 0% interpolated recall level | | | | | | | | | | | | | | | | |
|--------|--|--------|--------|--------|--------|--------|--------|--------|--------|--------|--------|--------|--------|--------|--------|--------|--------|
| | Min | 1st Q | 2nd Q | 3rd Q | Max | Mean | Std | IQR | Range | C.Var | Geom. | Harm. | MAD | LOT | UOT | MNO | SNO |
| 201-DS | 0.0000 | 0.1865 | 0.4231 | 0.6250 | 1.0000 | 0.4515 | 0.3555 | 0.4385 | 1.0000 | 0.7874 | 0.1237 | 0.0001 | 0.2653 | 0.0000 | 1.0000 | 0.4515 | 0.3555 |
| 202-DS | 0.2133 | 0.2338 | 0.2448 | 0.5714 | 1.0000 | 0.4273 | 0.3309 | 0.3376 | 0.7867 | 0.7744 | 0.3475 | 0.3020 | 0.2548 | 0.2133 | 1.0000 | 0.4273 | 0.3309 |
| 203-DS | 0.0656 | 0.1038 | 0.3091 | 1.0000 | 1.0000 | 0.4582 | 0.4175 | 0.8962 | 0.9344 | 0.9110 | 0.2888 | 0.1819 | 0.3612 | 0.0656 | 1.0000 | 0.4582 | 0.4175 |
| 204-DS | 0.0074 | 0.0313 | 0.1212 | 0.2182 | 0.2857 | 0.1280 | 0.1052 | 0.1869 | 0.2783 | 0.8213 | 0.0752 | 0.0324 | 0.0832 | 0.0074 | 0.2857 | 0.1280 | 0.1052 |
| 205-DS | 0.0608 | 0.0698 | 0.1429 | 0.4911 | 1.0000 | 0.3015 | 0.3414 | 0.4213 | 0.9392 | 1.1325 | 0.1748 | 0.1173 | 0.2726 | 0.0608 | 1.0000 | 0.3015 | 0.3414 |
| 206-DS | 0.0053 | 0.0581 | 0.1778 | 0.7500 | 1.0000 | 0.3643 | 0.4120 | 0.6919 | 0.9947 | 1.1311 | 0.1361 | 0.0310 | 0.3498 | 0.0053 | 1.0000 | 0.3643 | 0.4120 |
| 207-DS | 0.1707 | 0.2635 | 0.3333 | 0.6250 | 1.0000 | 0.4600 | 0.3211 | 0.3615 | 0.8293 | 0.6982 | 0.3795 | 0.3221 | 0.2489 | 0.1707 | 1.0000 | 0.4600 | 0.3211 |
| 208-DS | 0.0139 | 0.2137 | 0.3846 | 1.0000 | 1.0000 | 0.5042 | 0.3946 | 0.7863 | 0.9861 | 0.7826 | 0.3026 | 0.0937 | 0.3305 | 0.0139 | 1.0000 | 0.5042 | 0.3946 |
| 209-DS | 0.7308 | 0.8250 | 0.8889 | 1.0000 | 1.0000 | 0.8892 | 0.0962 | 0.1750 | 0.2692 | 0.1082 | 0.8845 | 0.8798 | 0.0747 | 0.7308 | 1.0000 | 0.8892 | 0.0962 |
| 210-DS | 0.0013 | 0.0477 | 0.1739 | 0.4786 | 1.0000 | 0.2958 | 0.3473 | 0.4309 | 0.9987 | 1.1740 | 0.1071 | 0.0109 | 0.2726 | 0.0013 | 1.0000 | 0.2958 | 0.3473 |
| 211-DS | 0.1204 | 0.2875 | 0.5000 | 0.6250 | 1.0000 | 0.5179 | 0.3060 | 0.3375 | 0.8796 | 0.5910 | 0.4334 | 0.3484 | 0.2143 | 0.1204 | 1.0000 | 0.5179 | 0.3060 |
| 212-DS | 0.2037 | 0.2586 | 0.3929 | 0.5000 | 1.0000 | 0.4292 | 0.2416 | 0.2414 | 0.7963 | 0.5629 | 0.3821 | 0.3455 | 0.1596 | 0.2037 | 0.5000 | 0.3578 | 0.1197 |
| 213-DS | 0.1429 | 0.1891 | 0.3333 | 0.6786 | 1.0000 | 0.4643 | 0.3002 | 0.4895 | 0.8571 | 0.6465 | 0.3757 | 0.3012 | 0.2568 | 0.1429 | 1.0000 | 0.4643 | 0.3002 |
| 214-DS | 0.0375 | 0.2098 | 0.2500 | 0.5568 | 1.0000 | 0.3859 | 0.3053 | 0.3470 | 0.9625 | 0.7911 | 0.2784 | 0.1709 | 0.2377 | 0.0375 | 1.0000 | 0.3859 | 0.3053 |
| 215-DS | 0.5000 | 0.5000 | 1.0000 | 1.0000 | 1.0000 | 0.7778 | 0.2635 | 0.5000 | 0.5000 | 0.3388 | 0.7349 | 0.6923 | 0.2469 | 0.5000 | 1.0000 | 0.7778 | 0.2635 |
| 216-DS | 0.0160 | 0.1468 | 0.2026 | 0.6250 | 1.0000 | 0.4040 | 0.3779 | 0.4782 | 0.9840 | 0.9354 | 0.2226 | 0.0859 | 0.3075 | 0.0160 | 1.0000 | 0.4040 | 0.3779 |
| 217-DS | 0.5000 | 0.5938 | 0.7500 | 0.9500 | 1.0000 | 0.7472 | 0.1956 | 0.3563 | 0.5000 | 0.2618 | 0.7240 | 0.7010 | 0.1549 | 0.5000 | 1.0000 | 0.7472 | 0.1956 |
| 218-DS | 0.0042 | 0.0641 | 0.3333 | 0.7949 | 0.8750 | 0.3868 | 0.3506 | 0.7308 | 0.8708 | 0.9065 | 0.1486 | 0.0216 | 0.2911 | 0.0042 | 0.8750 | 0.3868 | 0.3506 |
| 219-DS | 0.2576 | 0.8250 | 1.0000 | 1.0000 | 1.0000 | 0.8397 | 0.3182 | 0.1750 | 0.7424 | 0.3789 | 0.7524 | 0.6331 | 0.2493 | 1.0000 | 1.0000 | 1.0000 | 0.0000 |
| 220-DS | 0.1538 | 0.3036 | 1.0000 | 1.0000 | 1.0000 | 0.6752 | 0.3903 | 0.6964 | 0.8462 | 0.5781 | 0.5432 | 0.4122 | 0.3609 | 0.1538 | 1.0000 | 0.6752 | 0.3903 |
| 221-DS | 0.5109 | 0.5846 | 0.7500 | 1.0000 | 1.0000 | 0.7589 | 0.1977 | 0.4154 | 0.4891 | 0.2605 | 0.7362 | 0.7143 | 0.1607 | 0.5109 | 1.0000 | 0.7589 | 0.1977 |
| 222-DS | 0.0039 | 0.2379 | 0.5000 | 1.0000 | 1.0000 | 0.5245 | 0.3894 | 0.7621 | 0.9961 | 0.7424 | 0.2811 | 0.0323 | 0.3170 | 0.0039 | 1.0000 | 0.5245 | 0.3894 |
| 223-DS | 0.0385 | 0.2836 | 0.5000 | 0.6447 | 1.0000 | 0.4988 | 0.3391 | 0.3611 | 0.9615 | 0.6797 | 0.3413 | 0.1698 | 0.2296 | 0.0385 | 1.0000 | 0.4988 | 0.3391 |
| 224-DS | 0.0217 | 0.0610 | 0.5000 | 0.6250 | 1.0000 | 0.4127 | 0.3921 | 0.5640 | 0.9783 | 0.9502 | 0.2068 | 0.0882 | 0.3192 | 0.0217 | 1.0000 | 0.4127 | 0.3921 |
| 225-DS | 0.3333 | 0.3333 | 0.4286 | 0.8571 | 0.9412 | 0.5594 | 0.2642 | 0.5238 | 0.6078 | 0.4724 | 0.5095 | 0.4690 | 0.2277 | 0.3333 | 0.9412 | 0.5594 | 0.2642 |

| Topic | Statistics for Precision at the 10% interpolated recall level | | | | | | | | | | | | | | | | |
|--------|---|--------|--------|--------|--------|--------|--------|--------|--------|--------|--------|--------|--------|--------|--------|--------|--------|
| | Min | 1st Q | 2nd Q | 3rd Q | Max | Mean | Std | IQR | Range | C.Var | Geom. | Harm. | MAD | LOT | UOT | MNO | SNO |
| 201-DS | 0.0000 | 0.0605 | 0.2040 | 0.2813 | 0.3596 | 0.1821 | 0.1321 | 0.2207 | 0.3596 | 0.7253 | 0.0233 | 0.0000 | 0.1044 | 0.0000 | 0.3596 | 0.1821 | 0.1321 |
| 202-DS | 0.1709 | 0.1987 | 0.2305 | 0.2439 | 0.2500 | 0.2187 | 0.0300 | 0.0452 | 0.0791 | 0.1371 | 0.2168 | 0.2147 | 0.0245 | 0.1709 | 0.2500 | 0.2187 | 0.0300 |
| 203-DS | 0.0580 | 0.0933 | 0.2556 | 0.4190 | 0.4694 | 0.2595 | 0.1658 | 0.3257 | 0.4114 | 0.6391 | 0.2003 | 0.1453 | 0.1424 | 0.0580 | 0.4694 | 0.2595 | 0.1658 |
| 204-DS | 0.0000 | 0.0156 | 0.0373 | 0.0975 | 0.1176 | 0.0521 | 0.0456 | 0.0819 | 0.1176 | 0.8740 | 0.0081 | 0.0000 | 0.0402 | 0.0000 | 0.1176 | 0.0521 | 0.0456 |
| 205-DS | 0.0608 | 0.0698 | 0.1273 | 0.2391 | 0.9091 | 0.2184 | 0.2713 | 0.1693 | 0.8483 | 1.2424 | 0.1413 | 0.1084 | 0.1717 | 0.0608 | 0.3000 | 0.1320 | 0.0863 |
| 206-DS | 0.0000 | 0.0364 | 0.1711 | 0.2199 | 0.2542 | 0.1309 | 0.1045 | 0.1835 | 0.2542 | 0.7983 | 0.0169 | 0.0000 | 0.0944 | 0.0000 | 0.2542 | 0.1309 | 0.1045 |
| 207-DS | 0.0818 | 0.1373 | 0.1707 | 0.3875 | 0.6562 | 0.2782 | 0.2024 | 0.2502 | 0.5745 | 0.7277 | 0.2225 | 0.1822 | 0.1598 | 0.0818 | 0.6562 | 0.2782 | 0.2024 |
| 208-DS | 0.0000 | 0.1827 | 0.3469 | 0.7043 | 0.7647 | 0.4022 | 0.2843 | 0.5217 | 0.7647 | 0.7068 | 0.1159 | 0.0001 | 0.2302 | 0.0000 | 0.7647 | 0.4022 | 0.2843 |
| 209-DS | 0.7308 | 0.8250 | 0.8889 | 1.0000 | 1.0000 | 0.8892 | 0.0962 | 0.1750 | 0.2692 | 0.1082 | 0.8845 | 0.8798 | 0.0747 | 0.7308 | 1.0000 | 0.8892 | 0.0962 |
| 210-DS | 0.0000 | 0.0227 | 0.0431 | 0.1339 | 0.4808 | 0.1188 | 0.1772 | 0.1113 | 0.4808 | 1.4915 | 0.0111 | 0.0000 | 0.1364 | 0.0000 | 0.0550 | 0.0311 | 0.0225 |
| 211-DS | 0.1204 | 0.1530 | 0.2204 | 0.3320 | 0.4255 | 0.2473 | 0.1165 | 0.1790 | 0.3051 | 0.4709 | 0.2239 | 0.2035 | 0.0978 | 0.1204 | 0.4255 | 0.2473 | 0.1165 |
| 212-DS | 0.1500 | 0.1807 | 0.2737 | 0.3116 | 0.5435 | 0.2738 | 0.1214 | 0.1309 | 0.3935 | 0.4433 | 0.2534 | 0.2360 | 0.0835 | 0.1500 | 0.3465 | 0.2401 | 0.0718 |
| 213-DS | 0.0551 | 0.0897 | 0.1648 | 0.3771 | 0.5714 | 0.2475 | 0.2000 | 0.2874 | 0.5163 | 0.8080 | 0.1797 | 0.1322 | 0.1658 | 0.0551 | 0.5714 | 0.2475 | 0.2000 |
| 214-DS | 0.0364 | 0.0406 | 0.0863 | 0.2943 | 0.7778 | 0.2230 | 0.3028 | 0.2537 | 0.7414 | 1.3578 | 0.1085 | 0.0697 | 0.2354 | 0.0364 | 0.1500 | 0.0717 | 0.0427 |
| 215-DS | 0.0136 | 0.2270 | 0.3529 | 1.0000 | 1.0000 | 0.4981 | 0.3923 | 0.7730 | 0.9864 | 0.7876 | 0.3063 | 0.0945 | 0.3346 | 0.0136 | 1.0000 | 0.4981 | 0.3923 |
| 216-DS | 0.0000 | 0.1384 | 0.2026 | 0.3701 | 0.5238 | 0.2286 | 0.1700 | 0.2316 | 0.5238 | 0.7435 | 0.0630 | 0.0001 | 0.1292 | 0.0000 | 0.5238 | 0.2286 | 0.1700 |
| 217-DS | 0.0750 | 0.1882 | 0.3028 | 0.9100 | 1.0000 | 0.4616 | 0.3821 | 0.7219 | 0.9250 | 0.8276 | 0.3210 | 0.2173 | 0.3298 | 0.0750 | 1.0000 | 0.4616 | 0.3821 |
| 218-DS | 0.0000 | 0.0000 | 0.0000 | 0.7949 | 0.8209 | 0.2685 | 0.4028 | 0.7949 | 0.8209 | 1.5002 | 0.0004 | 0.0000 | 0.3580 | 0.0000 | 0.8209 | 0.2685 | 0.4028 |
| 219-DS | 0.0828 | 0.0970 | 0.2576 | 0.6599 | 0.8235 | 0.3715 | 0.3050 | 0.5630 | 0.7408 | 0.8211 | 0.2559 | 0.1768 | 0.2639 | 0.0828 | 0.8235 | 0.3715 | 0.3050 |
| 220-DS | 0.0581 | 0.0845 | 0.1463 | 0.7068 | 1.0000 | 0.3488 | 0.3589 | 0.6223 | 0.9419 | 1.0289 | 0.2069 | 0.1340 | 0.3068 | 0.0581 | 1.0000 | 0.3488 | 0.3589 |
| 221-DS | 0.5109 | 0.5550 | 0.6420 | 0.9795 | 1.0000 | 0.7312 | 0.2036 | 0.4245 | 0.4891 | 0.2784 | 0.7071 | 0.6848 | 0.1750 | 0.5109 | 1.0000 | 0.7312 | 0.2036 |
| 222-DS | 0.0000 | 0.0737 | 0.2121 | 0.3398 | 0.6176 | 0.2376 | 0.2217 | 0.2661 | 0.6176 | 0.9329 | 0.0656 | 0.0001 | 0.1657 | 0.0000 | 0.6176 | 0.2376 | 0.2217 |
| 223-DS | 0.0000 | 0.0334 | 0.2273 | 0.3181 | 0.8947 | 0.2514 | 0.2800 | 0.2847 | 0.8947 | 1.1137 | 0.0582 | 0.0001 | 0.1905 | 0.0000 | 0.4390 | 0.1709 | 0.1518 |
| 224-DS | 0.0000 | 0.0000 | 0.2850 | 0.3796 | 0.9375 | 0.2682 | 0.3072 | 0.3796 | 0.9375 | 1.1455 | 0.0098 | 0.0000 | 0.2242 | 0.0000 | 0.9375 | 0.2682 | 0.3072 |
| 225-DS | 0.2443 | 0.2706 | 0.3298 | 0.7399 | 0.8276 | 0.4615 | 0.2432 | 0.4693 | 0.5833 | 0.5270 | 0.4108 | 0.3714 | 0.2107 | 0.2443 | 0.8276 | 0.4615 | 0.2432 |

| Topic | Statistics for Precision at the 20% interpolated recall level | | | | | | | | | | | | | | | | |
|--------|---|--------|--------|--------|--------|--------|--------|--------|--------|--------|--------|--------|--------|--------|--------|--------|--------|
| | Min | 1st Q | 2nd Q | 3rd Q | Max | Mean | Std | IQR | Range | C.Var | Geom. | Harm. | MAD | LOT | UOT | MNO | SNO |
| 201-DS | 0.0000 | 0.0502 | 0.1279 | 0.2417 | 0.3175 | 0.1521 | 0.1193 | 0.1916 | 0.3175 | 0.7846 | 0.0198 | 0.0000 | 0.0980 | 0.0000 | 0.3175 | 0.1521 | 0.1193 |
| 202-DS | 0.1557 | 0.1987 | 0.2305 | 0.2439 | 0.2500 | 0.2170 | 0.0333 | 0.0452 | 0.0943 | 0.1533 | 0.2145 | 0.2118 | 0.0264 | 0.1557 | 0.2500 | 0.2170 | 0.0333 |
| 203-DS | 0.0451 | 0.0787 | 0.2181 | 0.3643 | 0.3966 | 0.2091 | 0.1414 | 0.2857 | 0.3515 | 0.6759 | 0.1583 | 0.1130 | 0.1188 | 0.0451 | 0.3966 | 0.2091 | 0.1414 |
| 204-DS | 0.0000 | 0.0000 | 0.0373 | 0.0619 | 0.0852 | 0.0360 | 0.0323 | 0.0619 | 0.0852 | 0.8965 | 0.0029 | 0.0000 | 0.0274 | 0.0000 | 0.0852 | 0.0360 | 0.0323 |
| 205-DS | 0.0585 | 0.0686 | 0.0866 | 0.2280 | 0.6875 | 0.1802 | 0.2033 | 0.1594 | 0.6290 | 1.1283 | 0.1238 | 0.0984 | 0.1381 | 0.0585 | 0.2558 | 0.1167 | 0.0765 |
| 206-DS | 0.0000 | 0.0240 | 0.0526 | 0.0909 | 0.1361 | 0.0606 | 0.0502 | 0.0669 | 0.1361 | 0.8287 | 0.0096 | 0.0000 | 0.0395 | 0.0000 | 0.1361 | 0.0606 | 0.0502 |
| 207-DS | 0.0468 | 0.1016 | 0.1429 | 0.3206 | 0.4884 | 0.2193 | 0.1529 | 0.2190 | 0.4415 | 0.6974 | 0.1715 | 0.1314 | 0.1311 | 0.0468 | 0.4884 | 0.2193 | 0.1529 |
| 208-DS | 0.0000 | 0.1472 | 0.3238 | 0.4906 | 0.6410 | 0.3287 | 0.2112 | 0.3434 | 0.6410 | 0.6426 | 0.1003 | 0.0001 | 0.1653 | 0.0000 | 0.6410 | 0.3287 | 0.2112 |
| 209-DS | 0.7308 | 0.8250 | 0.8889 | 1.0000 | 1.0000 | 0.8892 | 0.0962 | 0.1750 | 0.2692 | 0.1082 | 0.8845 | 0.8798 | 0.0747 | 0.7308 | 1.0000 | 0.8892 | 0.0962 |
| 210-DS | 0.0000 | 0.0000 | 0.0000 | 0.0871 | 0.4340 | 0.0869 | 0.1738 | 0.0871 | 0.4340 | 1.9995 | 0.0001 | 0.0000 | 0.1352 | 0.0000 | 0.0000 | 0.0000 | 0.0000 |
| 211-DS | 0.1204 | 0.1530 | 0.2166 | 0.3271 | 0.4141 | 0.2439 | 0.1137 | 0.1741 | 0.2936 | 0.4661 | 0.2215 | 0.2020 | 0.0948 | 0.1204 | 0.4141 | 0.2439 | 0.1137 |
| 212-DS | 0.1052 | 0.1486 | 0.2526 | 0.2717 | 0.4296 | 0.2318 | 0.0991 | 0.1231 | 0.3245 | 0.4277 | 0.2133 | 0.1955 | 0.0757 | 0.1052 | 0.4296 | 0.2318 | 0.0991 |
| 213-DS | 0.0000 | 0.0539 | 0.1439 | 0.2207 | 0.4239 | 0.1532 | 0.1412 | 0.1668 | 0.4239 | 0.9213 | 0.0190 | 0.0000 | 0.1053 | 0.0000 | 0.4239 | 0.1532 | 0.1412 |
| 214-DS | 0.0223 | 0.0372 | 0.0680 | 0.1933 | 0.7778 | 0.1851 | 0.2702 | 0.1561 | 0.7555 | 1.4596 | 0.0862 | 0.0555 | 0.2048 | 0.0223 | 0.0863 | 0.0535 | 0.0232 |
| 215-DS | 0.0000 | 0.1365 | 0.2245 | 0.9208 | 0.9333 | 0.4088 | 0.3975 | 0.7843 | 0.9333 | 0.9724 | 0.0974 | 0.0001 | 0.3460 | 0.0000 | 0.9333 | 0.4088 | 0.3975 |
| 216-DS | 0.0000 | 0.1346 | 0.2026 | 0.3701 | 0.4400 | 0.2176 | 0.1559 | 0.2355 | 0.4400 | 0.7164 | 0.0273 | 0.0000 | 0.1179 | 0.0000 | 0.4400 | 0.2176 | 0.1559 |
| 217-DS | 0.0000 | 0.1348 | 0.2947 | 0.8991 | 0.9737 | 0.4306 | 0.3982 | 0.7643 | 0.9737 | 0.9246 | 0.0415 | 0.0000 | 0.3375 | 0.0000 | 0.9737 | 0.4306 | 0.3982 |
| 218-DS | 0.0000 | 0.0000 | 0.0000 | 0.6769 | 0.7803 | 0.2379 | 0.3580 | 0.6769 | 0.7803 | 1.5050 | 0.0004 | 0.0000 | 0.3172 | 0.0000 | 0.7803 | 0.2379 | 0.3580 |
| 219-DS | 0.0549 | 0.0625 | 0.0987 | 0.2623 | 0.7317 | 0.2250 | 0.2840 | 0.1998 | 0.6768 | 1.2621 | 0.1296 | 0.0952 | 0.2220 | 0.0549 | 0.1106 | 0.0823 | 0.0241 |
| 220-DS | 0.0115 | 0.0425 | 0.0709 | 0.4982 | 1.0000 | 0.2825 | 0.3473 | 0.4557 | 0.9885 | 1.2294 | 0.1177 | 0.0496 | 0.2767 | 0.0115 | 1.0000 | 0.2825 | 0.3473 |
| 221-DS | 0.3702 | 0.4546 | 0.6063 | 0.8846 | 0.9070 | 0.6432 | 0.2189 | 0.4300 | 0.5368 | 0.3402 | 0.6096 | 0.5773 | 0.1925 | 0.3702 | 0.9070 | 0.6432 | 0.2189 |
| 222-DS | 0.0000 | 0.0358 | 0.0744 | 0.2613 | 0.5663 | 0.1698 | 0.2033 | 0.2255 | 0.5663 | 1.1978 | 0.0175 | 0.0000 | 0.1568 | 0.0000 | 0.5663 | 0.1698 | 0.2033 |
| 223-DS | 0.0000 | 0.0000 | 0.0000 | 0.2328 | 0.7455 | 0.1475 | 0.2507 | 0.2328 | 0.7455 | 1.6995 | 0.0009 | 0.0000 | 0.1821 | 0.0000 | 0.3091 | 0.0728 | 0.1198 |
| 224-DS | 0.0000 | 0.0000 | 0.2071 | 0.3147 | 0.9247 | 0.2330 | 0.3054 | 0.3147 | 0.9247 | 1.3108 | 0.0034 | 0.0000 | 0.2129 | 0.0000 | 0.4531 | 0.1465 | 0.1723 |
| 225-DS | 0.1915 | 0.2426 | 0.3217 | 0.6409 | 0.6923 | 0.3959 | 0.2049 | 0.3983 | 0.5008 | 0.5177 | 0.3533 | 0.3193 | 0.1779 | 0.1915 | 0.6923 | 0.3959 | 0.2049 |

| Topic | Statistics for Precision at the 30% interpolated recall level | | | | | | | | | | | | | | | | |
|--------|---|--------|--------|--------|--------|--------|--------|--------|--------|--------|--------|--------|--------|--------|--------|--------|--------|
| | Min | 1st Q | 2nd Q | 3rd Q | Max | Mean | Std | IQR | Range | C.Var | Geom. | Harm. | MAD | LOT | UOT | MNO | SNO |
| 201-DS | 0.0000 | 0.0000 | 0.1047 | 0.2146 | 0.2528 | 0.1066 | 0.1087 | 0.2146 | 0.2528 | 1.0201 | 0.0023 | 0.0000 | 0.0952 | 0.0000 | 0.2528 | 0.1066 | 0.1087 |
| 202-DS | 0.1557 | 0.1987 | 0.2305 | 0.2439 | 0.2500 | 0.2170 | 0.0333 | 0.0452 | 0.0943 | 0.1533 | 0.2145 | 0.2118 | 0.0264 | 0.1557 | 0.2500 | 0.2170 | 0.0333 |
| 203-DS | 0.0000 | 0.0531 | 0.1121 | 0.2669 | 0.3750 | 0.1445 | 0.1309 | 0.2138 | 0.3750 | 0.9060 | 0.0181 | 0.0000 | 0.1064 | 0.0000 | 0.3750 | 0.1445 | 0.1309 |
| 204-DS | 0.0000 | 0.0000 | 0.0000 | 0.0382 | 0.0487 | 0.0140 | 0.0212 | 0.0382 | 0.0487 | 1.5148 | 0.0002 | 0.0000 | 0.0186 | 0.0000 | 0.0487 | 0.0140 | 0.0212 |
| 205-DS | 0.0370 | 0.0620 | 0.0783 | 0.1898 | 0.2759 | 0.1163 | 0.0843 | 0.1278 | 0.2389 | 0.7247 | 0.0925 | 0.0749 | 0.0703 | 0.0370 | 0.2759 | 0.1163 | 0.0843 |
| 206-DS | 0.0000 | 0.0000 | 0.0411 | 0.0466 | 0.1074 | 0.0321 | 0.0364 | 0.0466 | 0.1074 | 1.1319 | 0.0012 | 0.0000 | 0.0286 | 0.0000 | 0.1074 | 0.0321 | 0.0364 |
| 207-DS | 0.0000 | 0.0000 | 0.0955 | 0.2271 | 0.3316 | 0.1317 | 0.1249 | 0.2271 | 0.3316 | 0.9489 | 0.0067 | 0.0000 | 0.1086 | 0.0000 | 0.3316 | 0.1317 | 0.1249 |
| 208-DS | 0.0000 | 0.1091 | 0.2815 | 0.3350 | 0.3654 | 0.2222 | 0.1330 | 0.2259 | 0.3654 | 0.5984 | 0.0722 | 0.0001 | 0.1127 | 0.0000 | 0.3654 | 0.2222 | 0.1330 |
| 209-DS | 0.7308 | 0.8136 | 0.8889 | 0.9524 | 0.9565 | 0.8721 | 0.0783 | 0.1387 | 0.2258 | 0.0898 | 0.8689 | 0.8656 | 0.0628 | 0.7308 | 0.9565 | 0.8721 | 0.0783 |
| 210-DS | 0.0000 | 0.0000 | 0.0000 | 0.0378 | 0.3778 | 0.0588 | 0.1296 | 0.0378 | 0.3778 | 2.2062 | 0.0001 | 0.0000 | 0.0914 | 0.0000 | 0.0000 | 0.0000 | 0.0000 |
| 211-DS | 0.1204 | 0.1529 | 0.2075 | 0.3127 | 0.4094 | 0.2323 | 0.1033 | 0.1598 | 0.2889 | 0.4449 | 0.2132 | 0.1968 | 0.0840 | 0.1204 | 0.4094 | 0.2323 | 0.1033 |
| 212-DS | 0.0763 | 0.1218 | 0.1814 | 0.2358 | 0.3802 | 0.1867 | 0.0935 | 0.1139 | 0.3039 | 0.5005 | 0.1667 | 0.1478 | 0.0682 | 0.0763 | 0.3802 | 0.1867 | 0.0935 |
| 213-DS | 0.0000 | 0.0000 | 0.0684 | 0.1372 | 0.2749 | 0.0896 | 0.0921 | 0.1372 | 0.2749 | 1.0283 | 0.0052 | 0.0000 | 0.0712 | 0.0000 | 0.2749 | 0.0896 | 0.0921 |
| 214-DS | 0.0191 | 0.0278 | 0.0452 | 0.1652 | 0.6923 | 0.1625 | 0.2541 | 0.1374 | 0.6732 | 1.5636 | 0.0652 | 0.0412 | 0.1959 | 0.0191 | 0.0488 | 0.0365 | 0.0120 |
| 215-DS | 0.0000 | 0.0283 | 0.1466 | 0.8459 | 0.8947 | 0.3532 | 0.3920 | 0.8175 | 0.8947 | 1.1100 | 0.0635 | 0.0001 | 0.3410 | 0.0000 | 0.8947 | 0.3532 | 0.3920 |
| 216-DS | 0.0000 | 0.1346 | 0.2026 | 0.2683 | 0.3708 | 0.1878 | 0.1219 | 0.1338 | 0.3708 | 0.6493 | 0.0250 | 0.0000 | 0.0853 | 0.0000 | 0.3708 | 0.1878 | 0.1219 |
| 217-DS | 0.0000 | 0.1107 | 0.2561 | 0.8853 | 0.9352 | 0.4110 | 0.3874 | 0.7746 | 0.9352 | 0.9427 | 0.0394 | 0.0000 | 0.3298 | 0.0000 | 0.9352 | 0.4110 | 0.3874 |
| 218-DS | 0.0000 | 0.0000 | 0.0000 | 0.5429 | 0.7348 | 0.2056 | 0.3130 | 0.5429 | 0.7348 | 1.5222 | 0.0004 | 0.0000 | 0.2741 | 0.0000 | 0.7348 | 0.2056 | 0.3130 |
| 219-DS | 0.0000 | 0.0279 | 0.0550 | 0.2431 | 0.7143 | 0.1934 | 0.2956 | 0.2152 | 0.7143 | 1.5287 | 0.0151 | 0.0000 | 0.2305 | 0.0000 | 0.0876 | 0.0452 | 0.0353 |
| 220-DS | 0.0000 | 0.0000 | 0.0308 | 0.3805 | 0.4828 | 0.1695 | 0.2057 | 0.3805 | 0.4828 | 1.2133 | 0.0026 | 0.0000 | 0.1815 | 0.0000 | 0.4828 | 0.1695 | 0.2057 |
| 221-DS | 0.3147 | 0.3218 | 0.5042 | 0.7273 | 0.7714 | 0.5178 | 0.2018 | 0.4055 | 0.4567 | 0.3898 | 0.4822 | 0.4492 | 0.1772 | 0.3147 | 0.7714 | 0.5178 | 0.2018 |
| 222-DS | 0.0000 | 0.0000 | 0.0000 | 0.2229 | 0.4444 | 0.1121 | 0.1844 | 0.2229 | 0.4444 | 1.6447 | 0.0003 | 0.0000 | 0.1495 | 0.0000 | 0.4444 | 0.1121 | 0.1844 |
| 223-DS | 0.0000 | 0.0000 | 0.0000 | 0.1282 | 0.6000 | 0.1001 | 0.1997 | 0.1282 | 0.6000 | 1.9947 | 0.0003 | 0.0000 | 0.1335 | 0.0000 | 0.1954 | 0.0376 | 0.0737 |
| 224-DS | 0.0000 | 0.0000 | 0.0000 | 0.2698 | 0.8065 | 0.1603 | 0.2828 | 0.2698 | 0.8065 | 1.7648 | 0.0003 | 0.0000 | 0.2137 | 0.0000 | 0.4142 | 0.0795 | 0.1559 |
| 225-DS | 0.1147 | 0.1704 | 0.2626 | 0.5497 | 0.5750 | 0.3220 | 0.1873 | 0.3793 | 0.4603 | 0.5815 | 0.2755 | 0.2366 | 0.1600 | 0.1147 | 0.5750 | 0.3220 | 0.1873 |

| Topic | Statistics for Precision at the 40% interpolated recall level | | | | | | | | | | | | | | | | |
|--------|---|--------|--------|--------|--------|--------|--------|--------|--------|--------|--------|--------|--------|--------|--------|--------|--------|
| | Min | 1st Q | 2nd Q | 3rd Q | Max | Mean | Std | IQR | Range | C.Var | Geom. | Harm. | MAD | LOT | UOT | MNO | SNO |
| 201-DS | 0.0000 | 0.0000 | 0.0000 | 0.1443 | 0.2037 | 0.0722 | 0.0887 | 0.1443 | 0.2037 | 1.2278 | 0.0007 | 0.0000 | 0.0802 | 0.0000 | 0.2037 | 0.0722 | 0.0887 |
| 202-DS | 0.1485 | 0.1984 | 0.2285 | 0.2432 | 0.2500 | 0.2157 | 0.0349 | 0.0448 | 0.1015 | 0.1617 | 0.2129 | 0.2097 | 0.0270 | 0.1485 | 0.2500 | 0.2157 | 0.0349 |
| 203-DS | 0.0000 | 0.0000 | 0.0000 | 0.1603 | 0.2797 | 0.0717 | 0.1133 | 0.1603 | 0.2797 | 1.5812 | 0.0003 | 0.0000 | 0.0955 | 0.0000 | 0.2797 | 0.0717 | 0.1133 |
| 204-DS | 0.0000 | 0.0000 | 0.0000 | 0.0000 | 0.0486 | 0.0054 | 0.0162 | 0.0000 | 0.0486 | 3.0000 | 0.0000 | 0.0000 | 0.0096 | 0.0000 | 0.0000 | 0.0000 | 0.0000 |
| 205-DS | 0.0000 | 0.0295 | 0.0576 | 0.1474 | 0.2593 | 0.0881 | 0.0826 | 0.1179 | 0.2593 | 0.9380 | 0.0274 | 0.0001 | 0.0654 | 0.0000 | 0.2593 | 0.0881 | 0.0826 |
| 206-DS | 0.0000 | 0.0000 | 0.0000 | 0.0000 | 0.0645 | 0.0072 | 0.0215 | 0.0000 | 0.0645 | 3.0000 | 0.0000 | 0.0000 | 0.0127 | 0.0000 | 0.0000 | 0.0000 | 0.0000 |
| 207-DS | 0.0000 | 0.0000 | 0.0000 | 0.1562 | 0.2976 | 0.0792 | 0.1087 | 0.1562 | 0.2976 | 1.3730 | 0.0007 | 0.0000 | 0.0880 | 0.0000 | 0.2976 | 0.0792 | 0.1087 |
| 208-DS | 0.0000 | 0.0499 | 0.0750 | 0.1317 | 0.2778 | 0.0974 | 0.0854 | 0.0817 | 0.2778 | 0.8767 | 0.0139 | 0.0000 | 0.0612 | 0.0000 | 0.1599 | 0.0748 | 0.0557 |
| 209-DS | 0.5833 | 0.8058 | 0.8889 | 0.9251 | 0.9565 | 0.8489 | 0.1129 | 0.1193 | 0.3732 | 0.1330 | 0.8411 | 0.8320 | 0.0791 | 0.8000 | 0.9565 | 0.8822 | 0.0569 |
| 210-DS | 0.0000 | 0.0000 | 0.0000 | 0.0000 | 0.2317 | 0.0257 | 0.0772 | 0.0000 | 0.2317 | 3.0000 | 0.0000 | 0.0000 | 0.0458 | 0.0000 | 0.0000 | 0.0000 | 0.0000 |
| 211-DS | 0.1204 | 0.1447 | 0.1877 | 0.3032 | 0.3623 | 0.2202 | 0.0938 | 0.1585 | 0.2418 | 0.4262 | 0.2037 | 0.1894 | 0.0778 | 0.1204 | 0.3623 | 0.2202 | 0.0938 |
| 212-DS | 0.0000 | 0.0797 | 0.1368 | 0.2019 | 0.3299 | 0.1423 | 0.1053 | 0.1222 | 0.3299 | 0.7402 | 0.0195 | 0.0000 | 0.0789 | 0.0000 | 0.3299 | 0.1423 | 0.1053 |
| 213-DS | 0.0000 | 0.0000 | 0.0000 | 0.1096 | 0.1855 | 0.0568 | 0.0725 | 0.1096 | 0.1855 | 1.2778 | 0.0007 | 0.0000 | 0.0631 | 0.0000 | 0.1855 | 0.0568 | 0.0725 |
| 214-DS | 0.0000 | 0.0000 | 0.0321 | 0.1322 | 0.6923 | 0.1337 | 0.2445 | 0.1322 | 0.6923 | 1.8288 | 0.0018 | 0.0000 | 0.1820 | 0.0000 | 0.0449 | 0.0167 | 0.0212 |
| 215-DS | 0.0000 | 0.0000 | 0.1050 | 0.6977 | 0.8077 | 0.2785 | 0.3560 | 0.6977 | 0.8077 | 1.2780 | 0.0085 | 0.0000 | 0.3129 | 0.0000 | 0.8077 | 0.2785 | 0.3560 |
| 216-DS | 0.0000 | 0.0607 | 0.1847 | 0.2042 | 0.2671 | 0.1466 | 0.0960 | 0.1435 | 0.2671 | 0.6549 | 0.0203 | 0.0000 | 0.0797 | 0.0000 | 0.2671 | 0.1466 | 0.0960 |
| 217-DS | 0.0000 | 0.1011 | 0.2372 | 0.7906 | 0.8630 | 0.3689 | 0.3588 | 0.6895 | 0.8630 | 0.9726 | 0.0356 | 0.0000 | 0.3070 | 0.0000 | 0.8630 | 0.3689 | 0.3588 |
| 218-DS | 0.0000 | 0.0000 | 0.0000 | 0.4709 | 0.5933 | 0.1772 | 0.2688 | 0.4709 | 0.5933 | 1.5170 | 0.0004 | 0.0000 | 0.2363 | 0.0000 | 0.5933 | 0.1772 | 0.2688 |
| 219-DS | 0.0000 | 0.0000 | 0.0000 | 0.1906 | 0.6970 | 0.1503 | 0.2847 | 0.1906 | 0.6970 | 1.8940 | 0.0003 | 0.0000 | 0.2220 | 0.0000 | 0.0532 | 0.0076 | 0.0201 |
| 220-DS | 0.0000 | 0.0000 | 0.0000 | 0.2618 | 0.2951 | 0.1101 | 0.1346 | 0.2618 | 0.2951 | 1.2234 | 0.0009 | 0.0000 | 0.1223 | 0.0000 | 0.2951 | 0.1101 | 0.1346 |
| 221-DS | 0.1715 | 0.2397 | 0.4294 | 0.6716 | 0.7427 | 0.4489 | 0.2251 | 0.4319 | 0.5712 | 0.5014 | 0.3955 | 0.3454 | 0.1914 | 0.1715 | 0.7427 | 0.4489 | 0.2251 |
| 222-DS | 0.0000 | 0.0000 | 0.0000 | 0.1836 | 0.3333 | 0.0881 | 0.1432 | 0.1836 | 0.3333 | 1.6248 | 0.0003 | 0.0000 | 0.1175 | 0.0000 | 0.3333 | 0.0881 | 0.1432 |
| 223-DS | 0.0000 | 0.0000 | 0.0000 | 0.0942 | 0.1393 | 0.0391 | 0.0606 | 0.0942 | 0.1393 | 1.5505 | 0.0002 | 0.0000 | 0.0521 | 0.0000 | 0.1393 | 0.0391 | 0.0606 |
| 224-DS | 0.0000 | 0.0000 | 0.0000 | 0.0869 | 0.6747 | 0.1136 | 0.2398 | 0.0869 | 0.6747 | 2.1110 | 0.0001 | 0.0000 | 0.1767 | 0.0000 | 0.0000 | 0.0000 | 0.0000 |
| 225-DS | 0.0000 | 0.0886 | 0.2215 | 0.5078 | 0.5227 | 0.2599 | 0.2102 | 0.4192 | 0.5227 | 0.8087 | 0.0298 | 0.0000 | 0.1696 | 0.0000 | 0.5227 | 0.2599 | 0.2102 |

| Topic | Statistics for Precision at the 50% interpolated recall level | | | | | | | | | | | | | | | | |
|--------|---|--------|--------|--------|--------|--------|--------|--------|--------|--------|--------|--------|--------|--------|--------|--------|--------|
| | Min | 1st Q | 2nd Q | 3rd Q | Max | Mean | Std | IQR | Range | C.Var | Geom. | Harm. | MAD | LOT | UOT | MNO | SNO |
| 201-DS | 0.0000 | 0.0000 | 0.0000 | 0.0000 | 0.1548 | 0.0172 | 0.0516 | 0.0000 | 0.1548 | 3.0000 | 0.0000 | 0.0000 | 0.0306 | 0.0000 | 0.0000 | 0.0000 | 0.0000 |
| 202-DS | 0.1485 | 0.1944 | 0.2204 | 0.2272 | 0.2335 | 0.2065 | 0.0318 | 0.0327 | 0.0850 | 0.1540 | 0.2040 | 0.2012 | 0.0240 | 0.1485 | 0.2335 | 0.2065 | 0.0318 |
| 203-DS | 0.0000 | 0.0000 | 0.0000 | 0.0455 | 0.1934 | 0.0417 | 0.0828 | 0.0455 | 0.1934 | 1.9855 | 0.0001 | 0.0000 | 0.0649 | 0.0000 | 0.0000 | 0.0000 | 0.0000 |
| 204-DS | 0.0000 | 0.0000 | 0.0000 | 0.0000 | 0.0000 | 0.0000 | 0.0000 | 0.0000 | 0.0000 | N/D | 0.0000 | 0.0000 | 0.0000 | 0.0000 | 0.0000 | 0.0000 | 0.0000 |
| 205-DS | 0.0000 | 0.0000 | 0.0495 | 0.1474 | 0.2364 | 0.0709 | 0.0871 | 0.1474 | 0.2364 | 1.2295 | 0.0017 | 0.0000 | 0.0718 | 0.0000 | 0.2364 | 0.0709 | 0.0871 |
| 206-DS | 0.0000 | 0.0000 | 0.0000 | 0.0000 | 0.0000 | 0.0000 | 0.0000 | 0.0000 | 0.0000 | N/D | 0.0000 | 0.0000 | 0.0000 | 0.0000 | 0.0000 | 0.0000 | 0.0000 |
| 207-DS | 0.0000 | 0.0000 | 0.0000 | 0.0423 | 0.2537 | 0.0470 | 0.0956 | 0.0423 | 0.2537 | 2.0343 | 0.0001 | 0.0000 | 0.0731 | 0.0000 | 0.0000 | 0.0000 | 0.0000 |
| 208-DS | 0.0000 | 0.0000 | 0.0644 | 0.0926 | 0.1591 | 0.0548 | 0.0581 | 0.0926 | 0.1591 | 1.0608 | 0.0016 | 0.0000 | 0.0487 | 0.0000 | 0.1591 | 0.0548 | 0.0581 |
| 209-DS | 0.5577 | 0.7413 | 0.8667 | 0.9008 | 0.9310 | 0.8072 | 0.1446 | 0.1595 | 0.3733 | 0.1791 | 0.7939 | 0.7787 | 0.1108 | 0.5577 | 0.9310 | 0.8072 | 0.1446 |
| 210-DS | 0.0000 | 0.0000 | 0.0000 | 0.0000 | 0.1425 | 0.0158 | 0.0475 | 0.0000 | 0.1425 | 3.0000 | 0.0000 | 0.0000 | 0.0281 | 0.0000 | 0.0000 | 0.0000 | 0.0000 |
| 211-DS | 0.1190 | 0.1363 | 0.1785 | 0.2760 | 0.3571 | 0.2053 | 0.0834 | 0.1397 | 0.2381 | 0.4060 | 0.1914 | 0.1793 | 0.0695 | 0.1190 | 0.3571 | 0.2053 | 0.0834 |
| 212-DS | 0.0000 | 0.0000 | 0.0000 | 0.1684 | 0.2181 | 0.0790 | 0.0971 | 0.1684 | 0.2181 | 1.2295 | 0.0008 | 0.0000 | 0.0878 | 0.0000 | 0.2181 | 0.0790 | 0.0971 |
| 213-DS | 0.0000 | 0.0000 | 0.0000 | 0.0266 | 0.1280 | 0.0260 | 0.0520 | 0.0266 | 0.1280 | 1.9951 | 0.0001 | 0.0000 | 0.0405 | 0.0000 | 0.0000 | 0.0000 | 0.0000 |
| 214-DS | 0.0000 | 0.0000 | 0.0000 | 0.1022 | 0.6512 | 0.1108 | 0.2274 | 0.1022 | 0.6512 | 2.0517 | 0.0003 | 0.0000 | 0.1655 | 0.0000 | 0.0312 | 0.0045 | 0.0118 |
| 215-DS | 0.0000 | 0.0000 | 0.0362 | 0.4932 | 0.6842 | 0.2105 | 0.2906 | 0.4932 | 0.6842 | 1.3801 | 0.0027 | 0.0000 | 0.2508 | 0.0000 | 0.6842 | 0.2105 | 0.2906 |
| 216-DS | 0.0000 | 0.0000 | 0.1739 | 0.1807 | 0.1862 | 0.1194 | 0.0897 | 0.1807 | 0.1862 | 0.7508 | 0.0068 | 0.0000 | 0.0796 | 0.0000 | 0.1862 | 0.1194 | 0.0897 |
| 217-DS | 0.0000 | 0.0000 | 0.0000 | 0.5921 | 0.8010 | 0.2535 | 0.3387 | 0.5921 | 0.8010 | 1.3363 | 0.0012 | 0.0000 | 0.2891 | 0.0000 | 0.8010 | 0.2535 | 0.3387 |
| 218-DS | 0.0000 | 0.0000 | 0.0000 | 0.3810 | 0.4761 | 0.1414 | 0.2140 | 0.3810 | 0.4761 | 1.5134 | 0.0003 | 0.0000 | 0.1886 | 0.0000 | 0.4761 | 0.1414 | 0.2140 |
| 219-DS | 0.0000 | 0.0000 | 0.0000 | 0.1341 | 0.6304 | 0.1296 | 0.2583 | 0.1341 | 0.6304 | 1.9926 | 0.0001 | 0.0000 | 0.2017 | 0.0000 | 0.0000 | 0.0000 | 0.0000 |
| 220-DS | 0.0000 | 0.0000 | 0.0000 | 0.2372 | 0.2553 | 0.0928 | 0.1181 | 0.2372 | 0.2553 | 1.2738 | 0.0008 | 0.0000 | 0.1031 | 0.0000 | 0.2553 | 0.0928 | 0.1181 |
| 221-DS | 0.0000 | 0.1533 | 0.3304 | 0.6429 | 0.6962 | 0.3690 | 0.2707 | 0.4896 | 0.6962 | 0.7336 | 0.0405 | 0.0000 | 0.2235 | 0.0000 | 0.6962 | 0.3690 | 0.2707 |
| 222-DS | 0.0000 | 0.0000 | 0.0000 | 0.0659 | 0.2707 | 0.0594 | 0.1178 | 0.0659 | 0.2707 | 1.9845 | 0.0001 | 0.0000 | 0.0923 | 0.0000 | 0.0000 | 0.0000 | 0.0000 |
| 223-DS | 0.0000 | 0.0000 | 0.0000 | 0.0000 | 0.0909 | 0.0101 | 0.0303 | 0.0000 | 0.0909 | 3.0000 | 0.0000 | 0.0000 | 0.0180 | 0.0000 | 0.0000 | 0.0000 | 0.0000 |
| 224-DS | 0.0000 | 0.0000 | 0.0000 | 0.0685 | 0.6258 | 0.1000 | 0.2170 | 0.0685 | 0.6258 | 2.1703 | 0.0001 | 0.0000 | 0.1555 | 0.0000 | 0.0000 | 0.0000 | 0.0000 |
| 225-DS | 0.0000 | 0.0000 | 0.1854 | 0.4687 | 0.4956 | 0.2241 | 0.2099 | 0.4687 | 0.4956 | 0.9364 | 0.0097 | 0.0000 | 0.1711 | 0.0000 | 0.4956 | 0.2241 | 0.2099 |

| Topic | Statistics for Precision at the 60% interpolated recall level | | | | | | | | | | | | | | | | |
|--------|---|--------|--------|--------|--------|--------|--------|--------|--------|--------|--------|--------|--------|--------|--------|--------|--------|
| | Min | 1st Q | 2nd Q | 3rd Q | Max | Mean | Std | IQR | Range | C.Var | Geom. | Harm. | MAD | LOT | UOT | MNO | SNO |
| 201-DS | 0.0000 | 0.0000 | 0.0000 | 0.0000 | 0.0000 | 0.0000 | 0.0000 | 0.0000 | 0.0000 | N/D | 0.0000 | 0.0000 | 0.0000 | 0.0000 | 0.0000 | 0.0000 | 0.0000 |
| 202-DS | 0.1485 | 0.1679 | 0.1875 | 0.2011 | 0.2072 | 0.1839 | 0.0207 | 0.0332 | 0.0587 | 0.1128 | 0.1828 | 0.1816 | 0.0167 | 0.1485 | 0.2072 | 0.1839 | 0.0207 |
| 203-DS | 0.0000 | 0.0000 | 0.0000 | 0.0349 | 0.1435 | 0.0315 | 0.0624 | 0.0349 | 0.1435 | 1.9846 | 0.0001 | 0.0000 | 0.0489 | 0.0000 | 0.0000 | 0.0000 | 0.0000 |
| 204-DS | 0.0000 | 0.0000 | 0.0000 | 0.0000 | 0.0000 | 0.0000 | 0.0000 | 0.0000 | 0.0000 | N/D | 0.0000 | 0.0000 | 0.0000 | 0.0000 | 0.0000 | 0.0000 | 0.0000 |
| 205-DS | 0.0000 | 0.0000 | 0.0371 | 0.1117 | 0.1641 | 0.0537 | 0.0656 | 0.1117 | 0.1641 | 1.2215 | 0.0015 | 0.0000 | 0.0549 | 0.0000 | 0.1641 | 0.0537 | 0.0656 |
| 206-DS | 0.0000 | 0.0000 | 0.0000 | 0.0000 | 0.0000 | 0.0000 | 0.0000 | 0.0000 | 0.0000 | N/D | 0.0000 | 0.0000 | 0.0000 | 0.0000 | 0.0000 | 0.0000 | 0.0000 |
| 207-DS | 0.0000 | 0.0000 | 0.0000 | 0.0324 | 0.2097 | 0.0377 | 0.0775 | 0.0324 | 0.2097 | 2.0540 | 0.0001 | 0.0000 | 0.0587 | 0.0000 | 0.0000 | 0.0000 | 0.0000 |
| 208-DS | 0.0000 | 0.0000 | 0.0000 | 0.0189 | 0.1150 | 0.0212 | 0.0432 | 0.0189 | 0.1150 | 2.0376 | 0.0001 | 0.0000 | 0.0330 | 0.0000 | 0.0000 | 0.0000 | 0.0000 |
| 209-DS | 0.5075 | 0.7185 | 0.8378 | 0.9008 | 0.9189 | 0.7803 | 0.1593 | 0.1823 | 0.4115 | 0.2042 | 0.7632 | 0.7436 | 0.1192 | 0.5075 | 0.9189 | 0.7803 | 0.1593 |
| 210-DS | 0.0000 | 0.0000 | 0.0000 | 0.0000 | 0.0000 | 0.0000 | 0.0000 | 0.0000 | 0.0000 | N/D | 0.0000 | 0.0000 | 0.0000 | 0.0000 | 0.0000 | 0.0000 | 0.0000 |
| 211-DS | 0.0000 | 0.0000 | 0.1556 | 0.2181 | 0.3294 | 0.1250 | 0.1280 | 0.2181 | 0.3294 | 1.0239 | 0.0026 | 0.0000 | 0.1111 | 0.0000 | 0.3294 | 0.1250 | 0.1280 |
| 212-DS | 0.0000 | 0.0000 | 0.0000 | 0.0000 | 0.1736 | 0.0193 | 0.0579 | 0.0000 | 0.1736 | 3.0000 | 0.0000 | 0.0000 | 0.0343 | 0.0000 | 0.0000 | 0.0000 | 0.0000 |
| 213-DS | 0.0000 | 0.0000 | 0.0000 | 0.0000 | 0.0000 | 0.0000 | 0.0000 | 0.0000 | 0.0000 | N/D | 0.0000 | 0.0000 | 0.0000 | 0.0000 | 0.0000 | 0.0000 | 0.0000 |
| 214-DS | 0.0000 | 0.0000 | 0.0000 | 0.0702 | 0.3587 | 0.0711 | 0.1424 | 0.0702 | 0.3587 | 2.0030 | 0.0001 | 0.0000 | 0.1106 | 0.0000 | 0.0000 | 0.0000 | 0.0000 |
| 215-DS | 0.0000 | 0.0000 | 0.0000 | 0.2719 | 0.5410 | 0.1383 | 0.2098 | 0.2719 | 0.5410 | 1.5162 | 0.0009 | 0.0000 | 0.1712 | 0.0000 | 0.5410 | 0.1383 | 0.2098 |
| 216-DS | 0.0000 | 0.0000 | 0.1308 | 0.1800 | 0.1862 | 0.1074 | 0.0838 | 0.1800 | 0.1862 | 0.7796 | 0.0063 | 0.0000 | 0.0716 | 0.0000 | 0.1862 | 0.1074 | 0.0838 |
| 217-DS | 0.0000 | 0.0000 | 0.0000 | 0.3402 | 0.5398 | 0.1611 | 0.2093 | 0.3402 | 0.5398 | 1.2991 | 0.0010 | 0.0000 | 0.1790 | 0.0000 | 0.5398 | 0.1611 | 0.2093 |
| 218-DS | 0.0000 | 0.0000 | 0.0000 | 0.2923 | 0.3587 | 0.1097 | 0.1664 | 0.2923 | 0.3587 | 1.5177 | 0.0003 | 0.0000 | 0.1462 | 0.0000 | 0.3587 | 0.1097 | 0.1664 |
| 219-DS | 0.0000 | 0.0000 | 0.0000 | 0.1018 | 0.4533 | 0.0956 | 0.1901 | 0.1018 | 0.4533 | 1.9880 | 0.0001 | 0.0000 | 0.1487 | 0.0000 | 0.0000 | 0.0000 | 0.0000 |
| 220-DS | 0.0000 | 0.0000 | 0.0000 | 0.1032 | 0.1298 | 0.0462 | 0.0568 | 0.1032 | 0.1298 | 1.2291 | 0.0006 | 0.0000 | 0.0513 | 0.0000 | 0.1298 | 0.0462 | 0.0568 |
| 221-DS | 0.0000 | 0.0000 | 0.2760 | 0.6161 | 0.6359 | 0.3149 | 0.2734 | 0.6161 | 0.6359 | 0.8682 | 0.0125 | 0.0000 | 0.2279 | 0.0000 | 0.6359 | 0.3149 | 0.2734 |
| 222-DS | 0.0000 | 0.0000 | 0.0000 | 0.0485 | 0.2009 | 0.0439 | 0.0871 | 0.0485 | 0.2009 | 1.9847 | 0.0001 | 0.0000 | 0.0682 | 0.0000 | 0.0000 | 0.0000 | 0.0000 |
| 223-DS | 0.0000 | 0.0000 | 0.0000 | 0.0000 | 0.0000 | 0.0000 | 0.0000 | 0.0000 | 0.0000 | N/D | 0.0000 | 0.0000 | 0.0000 | 0.0000 | 0.0000 | 0.0000 | 0.0000 |
| 224-DS | 0.0000 | 0.0000 | 0.0000 | 0.0000 | 0.4633 | 0.0515 | 0.1544 | 0.0000 | 0.4633 | 3.0000 | 0.0000 | 0.0000 | 0.0915 | 0.0000 | 0.0000 | 0.0000 | 0.0000 |
| 225-DS | 0.0000 | 0.0000 | 0.1387 | 0.4233 | 0.4503 | 0.1798 | 0.2028 | 0.4233 | 0.4503 | 1.1281 | 0.0030 | 0.0000 | 0.1710 | 0.0000 | 0.4503 | 0.1798 | 0.2028 |

| Topic | Statistics for Precision at the 70% interpolated recall level | | | | | | | | | | | | | | | | |
|--------|---|--------|--------|--------|--------|--------|--------|--------|--------|--------|--------|--------|--------|--------|--------|--------|--------|
| | Min | 1st Q | 2nd Q | 3rd Q | Max | Mean | Std | IQR | Range | C.Var | Geom. | Harm. | MAD | LOT | UOT | MNO | SNO |
| 201-DS | 0.0000 | 0.0000 | 0.0000 | 0.0000 | 0.0000 | 0.0000 | 0.0000 | 0.0000 | 0.0000 | N/D | 0.0000 | 0.0000 | 0.0000 | 0.0000 | 0.0000 | 0.0000 | 0.0000 |
| 202-DS | 0.0000 | 0.0994 | 0.1468 | 0.1553 | 0.2025 | 0.1214 | 0.0715 | 0.0558 | 0.2025 | 0.5888 | 0.0181 | 0.0000 | 0.0539 | 0.1326 | 0.2025 | 0.1560 | 0.0223 |
| 203-DS | 0.0000 | 0.0000 | 0.0000 | 0.0000 | 0.0000 | 0.0000 | 0.0000 | 0.0000 | 0.0000 | N/D | 0.0000 | 0.0000 | 0.0000 | 0.0000 | 0.0000 | 0.0000 | 0.0000 |
| 204-DS | 0.0000 | 0.0000 | 0.0000 | 0.0000 | 0.0000 | 0.0000 | 0.0000 | 0.0000 | 0.0000 | N/D | 0.0000 | 0.0000 | 0.0000 | 0.0000 | 0.0000 | 0.0000 | 0.0000 |
| 205-DS | 0.0000 | 0.0000 | 0.0000 | 0.0471 | 0.0670 | 0.0187 | 0.0287 | 0.0471 | 0.0670 | 1.5332 | 0.0002 | 0.0000 | 0.0250 | 0.0000 | 0.0670 | 0.0187 | 0.0287 |
| 206-DS | 0.0000 | 0.0000 | 0.0000 | 0.0000 | 0.0000 | 0.0000 | 0.0000 | 0.0000 | 0.0000 | N/D | 0.0000 | 0.0000 | 0.0000 | 0.0000 | 0.0000 | 0.0000 | 0.0000 |
| 207-DS | 0.0000 | 0.0000 | 0.0000 | 0.0000 | 0.0000 | 0.0000 | 0.0000 | 0.0000 | 0.0000 | N/D | 0.0000 | 0.0000 | 0.0000 | 0.0000 | 0.0000 | 0.0000 | 0.0000 |
| 208-DS | 0.0000 | 0.0000 | 0.0000 | 0.0000 | 0.0000 | 0.0000 | 0.0000 | 0.0000 | 0.0000 | N/D | 0.0000 | 0.0000 | 0.0000 | 0.0000 | 0.0000 | 0.0000 | 0.0000 |
| 209-DS | 0.3936 | 0.6323 | 0.7826 | 0.8093 | 0.8780 | 0.7117 | 0.1635 | 0.1770 | 0.4844 | 0.2297 | 0.6913 | 0.6668 | 0.1266 | 0.3936 | 0.8780 | 0.7117 | 0.1635 |
| 210-DS | 0.0000 | 0.0000 | 0.0000 | 0.0000 | 0.0000 | 0.0000 | 0.0000 | 0.0000 | 0.0000 | N/D | 0.0000 | 0.0000 | 0.0000 | 0.0000 | 0.0000 | 0.0000 | 0.0000 |
| 211-DS | 0.0000 | 0.0000 | 0.0000 | 0.1751 | 0.2794 | 0.0722 | 0.1121 | 0.1751 | 0.2794 | 1.5528 | 0.0003 | 0.0000 | 0.0962 | 0.0000 | 0.2794 | 0.0722 | 0.1121 |
| 212-DS | 0.0000 | 0.0000 | 0.0000 | 0.0000 | 0.0000 | 0.0000 | 0.0000 | 0.0000 | 0.0000 | N/D | 0.0000 | 0.0000 | 0.0000 | 0.0000 | 0.0000 | 0.0000 | 0.0000 |
| 213-DS | 0.0000 | 0.0000 | 0.0000 | 0.0000 | 0.0000 | 0.0000 | 0.0000 | 0.0000 | 0.0000 | N/D | 0.0000 | 0.0000 | 0.0000 | 0.0000 | 0.0000 | 0.0000 | 0.0000 |
| 214-DS | 0.0000 | 0.0000 | 0.0000 | 0.0412 | 0.2108 | 0.0417 | 0.0836 | 0.0412 | 0.2108 | 2.0035 | 0.0001 | 0.0000 | 0.0649 | 0.0000 | 0.0000 | 0.0000 | 0.0000 |
| 215-DS | 0.0000 | 0.0000 | 0.0000 | 0.1372 | 0.2681 | 0.0753 | 0.1107 | 0.1372 | 0.2681 | 1.4695 | 0.0007 | 0.0000 | 0.0875 | 0.0000 | 0.2681 | 0.0753 | 0.1107 |
| 216-DS | 0.0000 | 0.0000 | 0.1197 | 0.1729 | 0.1816 | 0.1021 | 0.0816 | 0.1729 | 0.1816 | 0.7994 | 0.0061 | 0.0000 | 0.0692 | 0.0000 | 0.1816 | 0.1021 | 0.0816 |
| 217-DS | 0.0000 | 0.0000 | 0.0000 | 0.0000 | 0.0000 | 0.0000 | 0.0000 | 0.0000 | 0.0000 | N/D | 0.0000 | 0.0000 | 0.0000 | 0.0000 | 0.0000 | 0.0000 | 0.0000 |
| 218-DS | 0.0000 | 0.0000 | 0.0000 | 0.0000 | 0.0000 | 0.0000 | 0.0000 | 0.0000 | 0.0000 | N/D | 0.0000 | 0.0000 | 0.0000 | 0.0000 | 0.0000 | 0.0000 | 0.0000 |
| 219-DS | 0.0000 | 0.0000 | 0.0000 | 0.0000 | 0.2867 | 0.0319 | 0.0956 | 0.0000 | 0.2867 | 3.0000 | 0.0000 | 0.0000 | 0.0566 | 0.0000 | 0.0000 | 0.0000 | 0.0000 |
| 220-DS | 0.0000 | 0.0000 | 0.0000 | 0.0626 | 0.0718 | 0.0260 | 0.0329 | 0.0626 | 0.0718 | 1.2632 | 0.0005 | 0.0000 | 0.0289 | 0.0000 | 0.0718 | 0.0260 | 0.0329 |
| 221-DS | 0.0000 | 0.0000 | 0.0000 | 0.5631 | 0.6067 | 0.2290 | 0.2827 | 0.5631 | 0.6067 | 1.2347 | 0.0012 | 0.0000 | 0.2544 | 0.0000 | 0.6067 | 0.2290 | 0.2827 |
| 222-DS | 0.0000 | 0.0000 | 0.0000 | 0.0362 | 0.1743 | 0.0355 | 0.0707 | 0.0362 | 0.1743 | 1.9953 | 0.0001 | 0.0000 | 0.0551 | 0.0000 | 0.0000 | 0.0000 | 0.0000 |
| 223-DS | 0.0000 | 0.0000 | 0.0000 | 0.0000 | 0.0000 | 0.0000 | 0.0000 | 0.0000 | 0.0000 | N/D | 0.0000 | 0.0000 | 0.0000 | 0.0000 | 0.0000 | 0.0000 | 0.0000 |
| 224-DS | 0.0000 | 0.0000 | 0.0000 | 0.0000 | 0.0000 | 0.0000 | 0.0000 | 0.0000 | 0.0000 | N/D | 0.0000 | 0.0000 | 0.0000 | 0.0000 | 0.0000 | 0.0000 | 0.0000 |
| 225-DS | 0.0000 | 0.0000 | 0.0000 | 0.3866 | 0.4015 | 0.1307 | 0.1962 | 0.3866 | 0.4015 | 1.5003 | 0.0003 | 0.0000 | 0.1743 | 0.0000 | 0.4015 | 0.1307 | 0.1962 |

| Topic | Statistics for Precision at the 80% interpolated recall level | | | | | | | | | | | | | | | | |
|--------|---|--------|--------|--------|--------|--------|--------|--------|--------|--------|--------|--------|--------|--------|--------|--------|--------|
| | Min | 1st Q | 2nd Q | 3rd Q | Max | Mean | Std | IQR | Range | C.Var | Geom. | Harm. | MAD | LOT | UOT | MNO | SNO |
| 201-DS | 0.0000 | 0.0000 | 0.0000 | 0.0000 | 0.0000 | 0.0000 | 0.0000 | 0.0000 | 0.0000 | N/D | 0.0000 | 0.0000 | 0.0000 | 0.0000 | 0.0000 | 0.0000 | 0.0000 |
| 202-DS | 0.0000 | 0.0000 | 0.0000 | 0.0000 | 0.1654 | 0.0184 | 0.0551 | 0.0000 | 0.1654 | 3.0000 | 0.0000 | 0.0000 | 0.0327 | 0.0000 | 0.0000 | 0.0000 | 0.0000 |
| 203-DS | 0.0000 | 0.0000 | 0.0000 | 0.0000 | 0.0000 | 0.0000 | 0.0000 | 0.0000 | 0.0000 | N/D | 0.0000 | 0.0000 | 0.0000 | 0.0000 | 0.0000 | 0.0000 | 0.0000 |
| 204-DS | 0.0000 | 0.0000 | 0.0000 | 0.0000 | 0.0000 | 0.0000 | 0.0000 | 0.0000 | 0.0000 | N/D | 0.0000 | 0.0000 | 0.0000 | 0.0000 | 0.0000 | 0.0000 | 0.0000 |
| 205-DS | 0.0000 | 0.0000 | 0.0000 | 0.0000 | 0.0000 | 0.0000 | 0.0000 | 0.0000 | 0.0000 | N/D | 0.0000 | 0.0000 | 0.0000 | 0.0000 | 0.0000 | 0.0000 | 0.0000 |
| 206-DS | 0.0000 | 0.0000 | 0.0000 | 0.0000 | 0.0000 | 0.0000 | 0.0000 | 0.0000 | 0.0000 | N/D | 0.0000 | 0.0000 | 0.0000 | 0.0000 | 0.0000 | 0.0000 | 0.0000 |
| 207-DS | 0.0000 | 0.0000 | 0.0000 | 0.0000 | 0.0000 | 0.0000 | 0.0000 | 0.0000 | 0.0000 | N/D | 0.0000 | 0.0000 | 0.0000 | 0.0000 | 0.0000 | 0.0000 | 0.0000 |
| 208-DS | 0.0000 | 0.0000 | 0.0000 | 0.0000 | 0.0000 | 0.0000 | 0.0000 | 0.0000 | 0.0000 | N/D | 0.0000 | 0.0000 | 0.0000 | 0.0000 | 0.0000 | 0.0000 | 0.0000 |
| 209-DS | 0.2579 | 0.5366 | 0.7069 | 0.7466 | 0.7593 | 0.6233 | 0.1766 | 0.2100 | 0.5014 | 0.2834 | 0.5927 | 0.5523 | 0.1379 | 0.2579 | 0.7593 | 0.6233 | 0.1766 |
| 210-DS | 0.0000 | 0.0000 | 0.0000 | 0.0000 | 0.0000 | 0.0000 | 0.0000 | 0.0000 | 0.0000 | N/D | 0.0000 | 0.0000 | 0.0000 | 0.0000 | 0.0000 | 0.0000 | 0.0000 |
| 211-DS | 0.0000 | 0.0000 | 0.0000 | 0.0000 | 0.0000 | 0.0000 | 0.0000 | 0.0000 | 0.0000 | N/D | 0.0000 | 0.0000 | 0.0000 | 0.0000 | 0.0000 | 0.0000 | 0.0000 |
| 212-DS | 0.0000 | 0.0000 | 0.0000 | 0.0000 | 0.0000 | 0.0000 | 0.0000 | 0.0000 | 0.0000 | N/D | 0.0000 | 0.0000 | 0.0000 | 0.0000 | 0.0000 | 0.0000 | 0.0000 |
| 213-DS | 0.0000 | 0.0000 | 0.0000 | 0.0000 | 0.0000 | 0.0000 | 0.0000 | 0.0000 | 0.0000 | N/D | 0.0000 | 0.0000 | 0.0000 | 0.0000 | 0.0000 | 0.0000 | 0.0000 |
| 214-DS | 0.0000 | 0.0000 | 0.0000 | 0.0255 | 0.1043 | 0.0229 | 0.0454 | 0.0255 | 0.1043 | 1.9845 | 0.0001 | 0.0000 | 0.0356 | 0.0000 | 0.0000 | 0.0000 | 0.0000 |
| 215-DS | 0.0000 | 0.0000 | 0.0000 | 0.0577 | 0.0728 | 0.0216 | 0.0328 | 0.0577 | 0.0728 | 1.5161 | 0.0002 | 0.0000 | 0.0289 | 0.0000 | 0.0728 | 0.0216 | 0.0328 |
| 216-DS | 0.0000 | 0.0000 | 0.1070 | 0.1665 | 0.1736 | 0.0954 | 0.0774 | 0.1665 | 0.1736 | 0.8117 | 0.0058 | 0.0000 | 0.0658 | 0.0000 | 0.1736 | 0.0954 | 0.0774 |
| 217-DS | 0.0000 | 0.0000 | 0.0000 | 0.0000 | 0.0000 | 0.0000 | 0.0000 | 0.0000 | 0.0000 | N/D | 0.0000 | 0.0000 | 0.0000 | 0.0000 | 0.0000 | 0.0000 | 0.0000 |
| 218-DS | 0.0000 | 0.0000 | 0.0000 | 0.0000 | 0.0000 | 0.0000 | 0.0000 | 0.0000 | 0.0000 | N/D | 0.0000 | 0.0000 | 0.0000 | 0.0000 | 0.0000 | 0.0000 | 0.0000 |
| 219-DS | 0.0000 | 0.0000 | 0.0000 | 0.0000 | 0.1558 | 0.0173 | 0.0519 | 0.0000 | 0.1558 | 3.0000 | 0.0000 | 0.0000 | 0.0308 | 0.0000 | 0.0000 | 0.0000 | 0.0000 |
| 220-DS | 0.0000 | 0.0000 | 0.0000 | 0.0108 | 0.0486 | 0.0102 | 0.0203 | 0.0108 | 0.0486 | 1.9886 | 0.0001 | 0.0000 | 0.0159 | 0.0000 | 0.0000 | 0.0000 | 0.0000 |
| 221-DS | 0.0000 | 0.0000 | 0.0000 | 0.5361 | 0.5656 | 0.1820 | 0.2732 | 0.5361 | 0.5656 | 1.5007 | 0.0004 | 0.0000 | 0.2427 | 0.0000 | 0.5656 | 0.1820 | 0.2732 |
| 222-DS | 0.0000 | 0.0000 | 0.0000 | 0.0000 | 0.0000 | 0.0000 | 0.0000 | 0.0000 | 0.0000 | N/D | 0.0000 | 0.0000 | 0.0000 | 0.0000 | 0.0000 | 0.0000 | 0.0000 |
| 223-DS | 0.0000 | 0.0000 | 0.0000 | 0.0000 | 0.0000 | 0.0000 | 0.0000 | 0.0000 | 0.0000 | N/D | 0.0000 | 0.0000 | 0.0000 | 0.0000 | 0.0000 | 0.0000 | 0.0000 |
| 224-DS | 0.0000 | 0.0000 | 0.0000 | 0.0000 | 0.0000 | 0.0000 | 0.0000 | 0.0000 | 0.0000 | N/D | 0.0000 | 0.0000 | 0.0000 | 0.0000 | 0.0000 | 0.0000 | 0.0000 |
| 225-DS | 0.0000 | 0.0000 | 0.0000 | 0.3121 | 0.3448 | 0.1091 | 0.1640 | 0.3121 | 0.3448 | 1.5028 | 0.0003 | 0.0000 | 0.1455 | 0.0000 | 0.3448 | 0.1091 | 0.1640 |

| Topic | Statistics for Precision at the 90% interpolated recall level | | | | | | | | | | | | | | | | |
|--------|---|--------|--------|--------|--------|--------|--------|--------|--------|--------|--------|--------|--------|--------|--------|--------|--------|
| | Min | 1st Q | 2nd Q | 3rd Q | Max | Mean | Std | IQR | Range | C.Var | Geom. | Harm. | MAD | LOT | UOT | MNO | SNO |
| 201-DS | 0.0000 | 0.0000 | 0.0000 | 0.0000 | 0.0000 | 0.0000 | 0.0000 | 0.0000 | 0.0000 | N/D | 0.0000 | 0.0000 | 0.0000 | 0.0000 | 0.0000 | 0.0000 | 0.0000 |
| 202-DS | 0.0000 | 0.0000 | 0.0000 | 0.0000 | 0.0000 | 0.0000 | 0.0000 | 0.0000 | 0.0000 | N/D | 0.0000 | 0.0000 | 0.0000 | 0.0000 | 0.0000 | 0.0000 | 0.0000 |
| 203-DS | 0.0000 | 0.0000 | 0.0000 | 0.0000 | 0.0000 | 0.0000 | 0.0000 | 0.0000 | 0.0000 | N/D | 0.0000 | 0.0000 | 0.0000 | 0.0000 | 0.0000 | 0.0000 | 0.0000 |
| 204-DS | 0.0000 | 0.0000 | 0.0000 | 0.0000 | 0.0000 | 0.0000 | 0.0000 | 0.0000 | 0.0000 | N/D | 0.0000 | 0.0000 | 0.0000 | 0.0000 | 0.0000 | 0.0000 | 0.0000 |
| 205-DS | 0.0000 | 0.0000 | 0.0000 | 0.0000 | 0.0000 | 0.0000 | 0.0000 | 0.0000 | 0.0000 | N/D | 0.0000 | 0.0000 | 0.0000 | 0.0000 | 0.0000 | 0.0000 | 0.0000 |
| 206-DS | 0.0000 | 0.0000 | 0.0000 | 0.0000 | 0.0000 | 0.0000 | 0.0000 | 0.0000 | 0.0000 | N/D | 0.0000 | 0.0000 | 0.0000 | 0.0000 | 0.0000 | 0.0000 | 0.0000 |
| 207-DS | 0.0000 | 0.0000 | 0.0000 | 0.0000 | 0.0000 | 0.0000 | 0.0000 | 0.0000 | 0.0000 | N/D | 0.0000 | 0.0000 | 0.0000 | 0.0000 | 0.0000 | 0.0000 | 0.0000 |
| 208-DS | 0.0000 | 0.0000 | 0.0000 | 0.0000 | 0.0000 | 0.0000 | 0.0000 | 0.0000 | 0.0000 | N/D | 0.0000 | 0.0000 | 0.0000 | 0.0000 | 0.0000 | 0.0000 | 0.0000 |
| 209-DS | 0.0532 | 0.0650 | 0.1136 | 0.2269 | 0.5679 | 0.1862 | 0.1713 | 0.1619 | 0.5147 | 0.9201 | 0.1351 | 0.1044 | 0.1215 | 0.0532 | 0.3511 | 0.1384 | 0.1005 |
| 210-DS | 0.0000 | 0.0000 | 0.0000 | 0.0000 | 0.0000 | 0.0000 | 0.0000 | 0.0000 | 0.0000 | N/D | 0.0000 | 0.0000 | 0.0000 | 0.0000 | 0.0000 | 0.0000 | 0.0000 |
| 211-DS | 0.0000 | 0.0000 | 0.0000 | 0.0000 | 0.0000 | 0.0000 | 0.0000 | 0.0000 | 0.0000 | N/D | 0.0000 | 0.0000 | 0.0000 | 0.0000 | 0.0000 | 0.0000 | 0.0000 |
| 212-DS | 0.0000 | 0.0000 | 0.0000 | 0.0000 | 0.0000 | 0.0000 | 0.0000 | 0.0000 | 0.0000 | N/D | 0.0000 | 0.0000 | 0.0000 | 0.0000 | 0.0000 | 0.0000 | 0.0000 |
| 213-DS | 0.0000 | 0.0000 | 0.0000 | 0.0000 | 0.0000 | 0.0000 | 0.0000 | 0.0000 | 0.0000 | N/D | 0.0000 | 0.0000 | 0.0000 | 0.0000 | 0.0000 | 0.0000 | 0.0000 |
| 214-DS | 0.0000 | 0.0000 | 0.0000 | 0.0000 | 0.0000 | 0.0000 | 0.0000 | 0.0000 | 0.0000 | N/D | 0.0000 | 0.0000 | 0.0000 | 0.0000 | 0.0000 | 0.0000 | 0.0000 |
| 215-DS | 0.0000 | 0.0000 | 0.0000 | 0.0000 | 0.0000 | 0.0000 | 0.0000 | 0.0000 | 0.0000 | N/D | 0.0000 | 0.0000 | 0.0000 | 0.0000 | 0.0000 | 0.0000 | 0.0000 |
| 216-DS | 0.0000 | 0.0000 | 0.0000 | 0.0315 | 0.1413 | 0.0297 | 0.0591 | 0.0315 | 0.1413 | 1.9885 | 0.0001 | 0.0000 | 0.0462 | 0.0000 | 0.0000 | 0.0000 | 0.0000 |
| 217-DS | 0.0000 | 0.0000 | 0.0000 | 0.0000 | 0.0000 | 0.0000 | 0.0000 | 0.0000 | 0.0000 | N/D | 0.0000 | 0.0000 | 0.0000 | 0.0000 | 0.0000 | 0.0000 | 0.0000 |
| 218-DS | 0.0000 | 0.0000 | 0.0000 | 0.0000 | 0.0000 | 0.0000 | 0.0000 | 0.0000 | 0.0000 | N/D | 0.0000 | 0.0000 | 0.0000 | 0.0000 | 0.0000 | 0.0000 | 0.0000 |
| 219-DS | 0.0000 | 0.0000 | 0.0000 | 0.0000 | 0.0000 | 0.0000 | 0.0000 | 0.0000 | 0.0000 | N/D | 0.0000 | 0.0000 | 0.0000 | 0.0000 | 0.0000 | 0.0000 | 0.0000 |
| 220-DS | 0.0000 | 0.0000 | 0.0000 | 0.0000 | 0.0000 | 0.0000 | 0.0000 | 0.0000 | 0.0000 | N/D | 0.0000 | 0.0000 | 0.0000 | 0.0000 | 0.0000 | 0.0000 | 0.0000 |
| 221-DS | 0.0000 | 0.0000 | 0.0000 | 0.4817 | 0.4907 | 0.1618 | 0.2428 | 0.4817 | 0.4907 | 1.5001 | 0.0004 | 0.0000 | 0.2158 | 0.0000 | 0.4907 | 0.1618 | 0.2428 |
| 222-DS | 0.0000 | 0.0000 | 0.0000 | 0.0000 | 0.0000 | 0.0000 | 0.0000 | 0.0000 | 0.0000 | N/D | 0.0000 | 0.0000 | 0.0000 | 0.0000 | 0.0000 | 0.0000 | 0.0000 |
| 223-DS | 0.0000 | 0.0000 | 0.0000 | 0.0000 | 0.0000 | 0.0000 | 0.0000 | 0.0000 | 0.0000 | N/D | 0.0000 | 0.0000 | 0.0000 | 0.0000 | 0.0000 | 0.0000 | 0.0000 |
| 224-DS | 0.0000 | 0.0000 | 0.0000 | 0.0000 | 0.0000 | 0.0000 | 0.0000 | 0.0000 | 0.0000 | N/D | 0.0000 | 0.0000 | 0.0000 | 0.0000 | 0.0000 | 0.0000 | 0.0000 |
| 225-DS | 0.0000 | 0.0000 | 0.0000 | 0.0000 | 0.0000 | 0.0000 | 0.0000 | 0.0000 | 0.0000 | N/D | 0.0000 | 0.0000 | 0.0000 | 0.0000 | 0.0000 | 0.0000 | 0.0000 |

| Statistics for Precision at the 100% interpolated recall level | | | | | | | | | | | | | | | | | |
|--|--------|--------|--------|--------|--------|--------|--------|--------|--------|--------|--------|--------|--------|--------|--------|--------|--------|
| Topic | Min | 1st Q | 2nd Q | 3rd Q | Max | Mean | Std | IQR | Range | C.Var | Geom. | Harm. | MAD | LOT | UOT | MNO | SNO |
| 201-DS | 0.0000 | 0.0000 | 0.0000 | 0.0000 | 0.0000 | 0.0000 | 0.0000 | 0.0000 | 0.0000 | N/D | 0.0000 | 0.0000 | 0.0000 | 0.0000 | 0.0000 | 0.0000 | 0.0000 |
| 202-DS | 0.0000 | 0.0000 | 0.0000 | 0.0000 | 0.0000 | 0.0000 | 0.0000 | 0.0000 | 0.0000 | N/D | 0.0000 | 0.0000 | 0.0000 | 0.0000 | 0.0000 | 0.0000 | 0.0000 |
| 203-DS | 0.0000 | 0.0000 | 0.0000 | 0.0000 | 0.0000 | 0.0000 | 0.0000 | 0.0000 | 0.0000 | N/D | 0.0000 | 0.0000 | 0.0000 | 0.0000 | 0.0000 | 0.0000 | 0.0000 |
| 204-DS | 0.0000 | 0.0000 | 0.0000 | 0.0000 | 0.0000 | 0.0000 | 0.0000 | 0.0000 | 0.0000 | N/D | 0.0000 | 0.0000 | 0.0000 | 0.0000 | 0.0000 | 0.0000 | 0.0000 |
| 205-DS | 0.0000 | 0.0000 | 0.0000 | 0.0000 | 0.0000 | 0.0000 | 0.0000 | 0.0000 | 0.0000 | N/D | 0.0000 | 0.0000 | 0.0000 | 0.0000 | 0.0000 | 0.0000 | 0.0000 |
| 206-DS | 0.0000 | 0.0000 | 0.0000 | 0.0000 | 0.0000 | 0.0000 | 0.0000 | 0.0000 | 0.0000 | N/D | 0.0000 | 0.0000 | 0.0000 | 0.0000 | 0.0000 | 0.0000 | 0.0000 |
| 207-DS | 0.0000 | 0.0000 | 0.0000 | 0.0000 | 0.0000 | 0.0000 | 0.0000 | 0.0000 | 0.0000 | N/D | 0.0000 | 0.0000 | 0.0000 | 0.0000 | 0.0000 | 0.0000 | 0.0000 |
| 208-DS | 0.0000 | 0.0000 | 0.0000 | 0.0000 | 0.0000 | 0.0000 | 0.0000 | 0.0000 | 0.0000 | N/D | 0.0000 | 0.0000 | 0.0000 | 0.0000 | 0.0000 | 0.0000 | 0.0000 |
| 209-DS | 0.0000 | 0.0000 | 0.0000 | 0.0840 | 0.1868 | 0.0443 | 0.0738 | 0.0840 | 0.1868 | 1.6653 | 0.0002 | 0.0000 | 0.0591 | 0.0000 | 0.1868 | 0.0443 | 0.0738 |
| 210-DS | 0.0000 | 0.0000 | 0.0000 | 0.0000 | 0.0000 | 0.0000 | 0.0000 | 0.0000 | 0.0000 | N/D | 0.0000 | 0.0000 | 0.0000 | 0.0000 | 0.0000 | 0.0000 | 0.0000 |
| 211-DS | 0.0000 | 0.0000 | 0.0000 | 0.0000 | 0.0000 | 0.0000 | 0.0000 | 0.0000 | 0.0000 | N/D | 0.0000 | 0.0000 | 0.0000 | 0.0000 | 0.0000 | 0.0000 | 0.0000 |
| 212-DS | 0.0000 | 0.0000 | 0.0000 | 0.0000 | 0.0000 | 0.0000 | 0.0000 | 0.0000 | 0.0000 | N/D | 0.0000 | 0.0000 | 0.0000 | 0.0000 | 0.0000 | 0.0000 | 0.0000 |
| 213-DS | 0.0000 | 0.0000 | 0.0000 | 0.0000 | 0.0000 | 0.0000 | 0.0000 | 0.0000 | 0.0000 | N/D | 0.0000 | 0.0000 | 0.0000 | 0.0000 | 0.0000 | 0.0000 | 0.0000 |
| 214-DS | 0.0000 | 0.0000 | 0.0000 | 0.0000 | 0.0000 | 0.0000 | 0.0000 | 0.0000 | 0.0000 | N/D | 0.0000 | 0.0000 | 0.0000 | 0.0000 | 0.0000 | 0.0000 | 0.0000 |
| 215-DS | 0.0000 | 0.0000 | 0.0000 | 0.0000 | 0.0000 | 0.0000 | 0.0000 | 0.0000 | 0.0000 | N/D | 0.0000 | 0.0000 | 0.0000 | 0.0000 | 0.0000 | 0.0000 | 0.0000 |
| 216-DS | 0.0000 | 0.0000 | 0.0000 | 0.0000 | 0.0000 | 0.0000 | 0.0000 | 0.0000 | 0.0000 | N/D | 0.0000 | 0.0000 | 0.0000 | 0.0000 | 0.0000 | 0.0000 | 0.0000 |
| 217-DS | 0.0000 | 0.0000 | 0.0000 | 0.0000 | 0.0000 | 0.0000 | 0.0000 | 0.0000 | 0.0000 | N/D | 0.0000 | 0.0000 | 0.0000 | 0.0000 | 0.0000 | 0.0000 | 0.0000 |
| 218-DS | 0.0000 | 0.0000 | 0.0000 | 0.0000 | 0.0000 | 0.0000 | 0.0000 | 0.0000 | 0.0000 | N/D | 0.0000 | 0.0000 | 0.0000 | 0.0000 | 0.0000 | 0.0000 | 0.0000 |
| 219-DS | 0.0000 | 0.0000 | 0.0000 | 0.0000 | 0.0000 | 0.0000 | 0.0000 | 0.0000 | 0.0000 | N/D | 0.0000 | 0.0000 | 0.0000 | 0.0000 | 0.0000 | 0.0000 | 0.0000 |
| 220-DS | 0.0000 | 0.0000 | 0.0000 | 0.0000 | 0.0000 | 0.0000 | 0.0000 | 0.0000 | 0.0000 | N/D | 0.0000 | 0.0000 | 0.0000 | 0.0000 | 0.0000 | 0.0000 | 0.0000 |
| 221-DS | 0.0000 | 0.0000 | 0.0000 | 0.0000 | 0.0000 | 0.0000 | 0.0000 | 0.0000 | 0.0000 | N/D | 0.0000 | 0.0000 | 0.0000 | 0.0000 | 0.0000 | 0.0000 | 0.0000 |
| 222-DS | 0.0000 | 0.0000 | 0.0000 | 0.0000 | 0.0000 | 0.0000 | 0.0000 | 0.0000 | 0.0000 | N/D | 0.0000 | 0.0000 | 0.0000 | 0.0000 | 0.0000 | 0.0000 | 0.0000 |
| 223-DS | 0.0000 | 0.0000 | 0.0000 | 0.0000 | 0.0000 | 0.0000 | 0.0000 | 0.0000 | 0.0000 | N/D | 0.0000 | 0.0000 | 0.0000 | 0.0000 | 0.0000 | 0.0000 | 0.0000 |
| 224-DS | 0.0000 | 0.0000 | 0.0000 | 0.0000 | 0.0000 | 0.0000 | 0.0000 | 0.0000 | 0.0000 | N/D | 0.0000 | 0.0000 | 0.0000 | 0.0000 | 0.0000 | 0.0000 | 0.0000 |
| 225-DS | 0.0000 | 0.0000 | 0.0000 | 0.0000 | 0.0000 | 0.0000 | 0.0000 | 0.0000 | 0.0000 | N/D | 0.0000 | 0.0000 | 0.0000 | 0.0000 | 0.0000 | 0.0000 | 0.0000 |

| Topic | Statistics for P@5 | | | | | | | | | | | | | | | | |
|--------|--------------------|--------|--------|--------|--------|--------|--------|--------|--------|--------|--------|--------|--------|--------|--------|--------|--------|
| | Min | 1st Q | 2nd Q | 3rd Q | Max | Mean | Std | IQR | Range | C.Var | Geom. | Harm. | MAD | LOT | UOT | MNO | SNO |
| 201-DS | 0.0000 | 0.0000 | 0.2000 | 0.2500 | 0.6000 | 0.1778 | 0.2108 | 0.2500 | 0.6000 | 1.1859 | 0.0030 | 0.0000 | 0.1580 | 0.0000 | 0.6000 | 0.1778 | 0.2108 |
| 202-DS | 0.0000 | 0.0000 | 0.0000 | 0.3000 | 0.6000 | 0.1556 | 0.2603 | 0.3000 | 0.6000 | 1.6736 | 0.0003 | 0.0000 | 0.2074 | 0.0000 | 0.6000 | 0.1556 | 0.2603 |
| 203-DS | 0.0000 | 0.0000 | 0.0000 | 0.8000 | 0.8000 | 0.2667 | 0.4000 | 0.8000 | 0.8000 | 1.5000 | 0.0004 | 0.0000 | 0.3556 | 0.0000 | 0.8000 | 0.2667 | 0.4000 |
| 204-DS | 0.0000 | 0.0000 | 0.0000 | 0.0500 | 0.2000 | 0.0444 | 0.0882 | 0.0500 | 0.2000 | 1.9843 | 0.0001 | 0.0000 | 0.0691 | 0.0000 | 0.0000 | 0.0000 | 0.0000 |
| 205-DS | 0.0000 | 0.0000 | 0.0000 | 0.4500 | 0.8000 | 0.2000 | 0.3162 | 0.4500 | 0.8000 | 1.5811 | 0.0004 | 0.0000 | 0.2667 | 0.0000 | 0.8000 | 0.2000 | 0.3162 |
| 206-DS | 0.0000 | 0.0000 | 0.0000 | 0.4500 | 0.6000 | 0.1778 | 0.2728 | 0.4500 | 0.6000 | 1.5348 | 0.0004 | 0.0000 | 0.2370 | 0.0000 | 0.6000 | 0.1778 | 0.2728 |
| 207-DS | 0.0000 | 0.0000 | 0.2000 | 0.2500 | 0.6000 | 0.1778 | 0.2108 | 0.2500 | 0.6000 | 1.1859 | 0.0030 | 0.0000 | 0.1580 | 0.0000 | 0.6000 | 0.1778 | 0.2108 |
| 208-DS | 0.0000 | 0.0000 | 0.0000 | 0.8000 | 1.0000 | 0.3111 | 0.4256 | 0.8000 | 1.0000 | 1.3679 | 0.0013 | 0.0000 | 0.3704 | 0.0000 | 1.0000 | 0.3111 | 0.4256 |
| 209-DS | 0.6000 | 0.7500 | 0.8000 | 1.0000 | 1.0000 | 0.8222 | 0.1563 | 0.2500 | 0.4000 | 0.1902 | 0.8084 | 0.7941 | 0.1185 | 0.6000 | 1.0000 | 0.8222 | 0.1563 |
| 210-DS | 0.0000 | 0.0000 | 0.0000 | 0.0500 | 0.6000 | 0.0889 | 0.2028 | 0.0500 | 0.6000 | 2.2810 | 0.0001 | 0.0000 | 0.1383 | 0.0000 | 0.0000 | 0.0000 | 0.0000 |
| 211-DS | 0.0000 | 0.0000 | 0.2000 | 0.2500 | 0.6000 | 0.2000 | 0.2000 | 0.2500 | 0.6000 | 1.0000 | 0.0090 | 0.0000 | 0.1333 | 0.0000 | 0.6000 | 0.2000 | 0.2000 |
| 212-DS | 0.0000 | 0.0000 | 0.0000 | 0.4000 | 0.4000 | 0.1333 | 0.2000 | 0.4000 | 0.4000 | 1.5000 | 0.0003 | 0.0000 | 0.1778 | 0.0000 | 0.4000 | 0.1333 | 0.2000 |
| 213-DS | 0.0000 | 0.1500 | 0.2000 | 0.4000 | 0.8000 | 0.2889 | 0.2472 | 0.2500 | 0.8000 | 0.8557 | 0.0325 | 0.0000 | 0.1877 | 0.0000 | 0.4000 | 0.2250 | 0.1669 |
| 214-DS | 0.0000 | 0.1500 | 0.2000 | 0.4500 | 0.6000 | 0.2667 | 0.2236 | 0.3000 | 0.6000 | 0.8385 | 0.0305 | 0.0000 | 0.1778 | 0.0000 | 0.6000 | 0.2667 | 0.2236 |
| 215-DS | 0.2000 | 0.4000 | 0.4000 | 1.0000 | 1.0000 | 0.5778 | 0.3232 | 0.6000 | 0.8000 | 0.5593 | 0.5026 | 0.4390 | 0.2815 | 0.2000 | 1.0000 | 0.5778 | 0.3232 |
| 216-DS | 0.0000 | 0.0000 | 0.0000 | 0.2500 | 0.4000 | 0.1333 | 0.1732 | 0.2500 | 0.4000 | 1.2990 | 0.0010 | 0.0000 | 0.1481 | 0.0000 | 0.4000 | 0.1333 | 0.1732 |
| 217-DS | 0.4000 | 0.4000 | 0.6000 | 0.8500 | 1.0000 | 0.6222 | 0.2539 | 0.4500 | 0.6000 | 0.4080 | 0.5795 | 0.5427 | 0.2074 | 0.4000 | 1.0000 | 0.6222 | 0.2539 |
| 218-DS | 0.0000 | 0.0000 | 0.2000 | 0.3000 | 0.8000 | 0.2444 | 0.2789 | 0.3000 | 0.8000 | 1.1409 | 0.0097 | 0.0000 | 0.2025 | 0.0000 | 0.6000 | 0.1750 | 0.1982 |
| 219-DS | 0.0000 | 0.2000 | 0.4000 | 0.6000 | 0.8000 | 0.4000 | 0.2646 | 0.4000 | 0.8000 | 0.6614 | 0.1209 | 0.0001 | 0.2222 | 0.0000 | 0.8000 | 0.4000 | 0.2646 |
| 220-DS | 0.0000 | 0.1500 | 0.2000 | 0.4500 | 1.0000 | 0.3333 | 0.3162 | 0.3000 | 1.0000 | 0.9487 | 0.0349 | 0.0000 | 0.2370 | 0.0000 | 0.6000 | 0.2500 | 0.2070 |
| 221-DS | 0.0000 | 0.2000 | 0.6000 | 1.0000 | 1.0000 | 0.5333 | 0.4000 | 0.8000 | 1.0000 | 0.7500 | 0.1453 | 0.0001 | 0.3407 | 0.0000 | 1.0000 | 0.5333 | 0.4000 |
| 222-DS | 0.0000 | 0.0000 | 0.4000 | 0.6500 | 0.8000 | 0.3556 | 0.3283 | 0.6500 | 0.8000 | 0.9233 | 0.0132 | 0.0000 | 0.2716 | 0.0000 | 0.8000 | 0.3556 | 0.3283 |
| 223-DS | 0.0000 | 0.1500 | 0.2000 | 0.4500 | 1.0000 | 0.3333 | 0.3162 | 0.3000 | 1.0000 | 0.9487 | 0.0349 | 0.0000 | 0.2370 | 0.0000 | 0.6000 | 0.2500 | 0.2070 |
| 224-DS | 0.0000 | 0.0000 | 0.2000 | 0.2500 | 0.8000 | 0.2000 | 0.2646 | 0.2500 | 0.8000 | 1.3229 | 0.0031 | 0.0000 | 0.1778 | 0.0000 | 0.4000 | 0.1250 | 0.1488 |
| 225-DS | 0.0000 | 0.2000 | 0.4000 | 0.8000 | 0.8000 | 0.4222 | 0.3073 | 0.6000 | 0.8000 | 0.7279 | 0.1232 | 0.0001 | 0.2519 | 0.0000 | 0.8000 | 0.4222 | 0.3073 |

| Topic | Statistics for P@10 | | | | | | | | | | | | | | | | |
|--------|---------------------|--------|--------|--------|--------|--------|--------|--------|--------|--------|--------|--------|--------|--------|--------|--------|--------|
| | Min | 1st Q | 2nd Q | 3rd Q | Max | Mean | Std | IQR | Range | C.Var | Geom. | Harm. | MAD | LOT | UOT | MNO | SNO |
| 201-DS | 0.0000 | 0.0000 | 0.2000 | 0.2250 | 0.4000 | 0.1556 | 0.1424 | 0.2250 | 0.4000 | 0.9154 | 0.0077 | 0.0000 | 0.1160 | 0.0000 | 0.4000 | 0.1556 | 0.1424 |
| 202-DS | 0.0000 | 0.0000 | 0.0000 | 0.3250 | 0.4000 | 0.1222 | 0.1856 | 0.3250 | 0.4000 | 1.5185 | 0.0003 | 0.0000 | 0.1630 | 0.0000 | 0.4000 | 0.1222 | 0.1856 |
| 203-DS | 0.0000 | 0.0000 | 0.0000 | 0.5000 | 0.6000 | 0.1889 | 0.2619 | 0.5000 | 0.6000 | 1.3867 | 0.0010 | 0.0000 | 0.2296 | 0.0000 | 0.6000 | 0.1889 | 0.2619 |
| 204-DS | 0.0000 | 0.0000 | 0.0000 | 0.1250 | 0.2000 | 0.0667 | 0.0866 | 0.1250 | 0.2000 | 1.2990 | 0.0007 | 0.0000 | 0.0741 | 0.0000 | 0.2000 | 0.0667 | 0.0866 |
| 205-DS | 0.0000 | 0.0000 | 0.1000 | 0.3500 | 0.9000 | 0.2111 | 0.3100 | 0.3500 | 0.9000 | 1.4685 | 0.0029 | 0.0000 | 0.2370 | 0.0000 | 0.5000 | 0.1250 | 0.1832 |
| 206-DS | 0.0000 | 0.0000 | 0.0000 | 0.3250 | 0.5000 | 0.1333 | 0.2062 | 0.3250 | 0.5000 | 1.5462 | 0.0003 | 0.0000 | 0.1778 | 0.0000 | 0.5000 | 0.1333 | 0.2062 |
| 207-DS | 0.0000 | 0.0750 | 0.1000 | 0.3000 | 0.6000 | 0.2111 | 0.2315 | 0.2250 | 0.6000 | 1.0968 | 0.0224 | 0.0000 | 0.1728 | 0.0000 | 0.6000 | 0.2111 | 0.2315 |
| 208-DS | 0.0000 | 0.0750 | 0.2000 | 0.7250 | 0.9000 | 0.3556 | 0.3504 | 0.6500 | 0.9000 | 0.9855 | 0.0340 | 0.0000 | 0.2963 | 0.0000 | 0.9000 | 0.3556 | 0.3504 |
| 209-DS | 0.4000 | 0.6250 | 0.7000 | 1.0000 | 1.0000 | 0.7444 | 0.2351 | 0.3750 | 0.6000 | 0.3158 | 0.7066 | 0.6649 | 0.1827 | 0.4000 | 1.0000 | 0.7444 | 0.2351 |
| 210-DS | 0.0000 | 0.0000 | 0.0000 | 0.1250 | 0.6000 | 0.1000 | 0.2000 | 0.1250 | 0.6000 | 2.0000 | 0.0003 | 0.0000 | 0.1333 | 0.0000 | 0.2000 | 0.0375 | 0.0744 |
| 211-DS | 0.0000 | 0.0750 | 0.2000 | 0.3000 | 0.4000 | 0.1889 | 0.1364 | 0.2250 | 0.4000 | 0.7222 | 0.0242 | 0.0000 | 0.1037 | 0.0000 | 0.4000 | 0.1889 | 0.1364 |
| 212-DS | 0.0000 | 0.1000 | 0.2000 | 0.3250 | 0.4000 | 0.2000 | 0.1414 | 0.2250 | 0.4000 | 0.7071 | 0.0645 | 0.0001 | 0.1111 | 0.0000 | 0.4000 | 0.2000 | 0.1414 |
| 213-DS | 0.1000 | 0.1000 | 0.2000 | 0.4500 | 0.8000 | 0.3111 | 0.2472 | 0.3500 | 0.7000 | 0.7946 | 0.2364 | 0.1846 | 0.1926 | 0.1000 | 0.8000 | 0.3111 | 0.2472 |
| 214-DS | 0.0000 | 0.0750 | 0.1000 | 0.4000 | 0.7000 | 0.2444 | 0.2744 | 0.3250 | 0.7000 | 1.1224 | 0.0243 | 0.0000 | 0.2148 | 0.0000 | 0.7000 | 0.2444 | 0.2744 |
| 215-DS | 0.2000 | 0.2750 | 0.3000 | 0.9000 | 1.0000 | 0.4889 | 0.3371 | 0.6250 | 0.8000 | 0.6894 | 0.4001 | 0.3389 | 0.2963 | 0.2000 | 1.0000 | 0.4889 | 0.3371 |
| 216-DS | 0.0000 | 0.0000 | 0.1000 | 0.4000 | 0.6000 | 0.1889 | 0.2261 | 0.4000 | 0.6000 | 1.1969 | 0.0030 | 0.0000 | 0.1877 | 0.0000 | 0.6000 | 0.1889 | 0.2261 |
| 217-DS | 0.4000 | 0.4000 | 0.4000 | 0.9250 | 1.0000 | 0.6000 | 0.2784 | 0.5250 | 0.6000 | 0.4640 | 0.5500 | 0.5110 | 0.2444 | 0.4000 | 1.0000 | 0.6000 | 0.2784 |
| 218-DS | 0.0000 | 0.0000 | 0.1000 | 0.4250 | 0.7000 | 0.2111 | 0.2571 | 0.4250 | 0.7000 | 1.2179 | 0.0080 | 0.0000 | 0.2148 | 0.0000 | 0.7000 | 0.2111 | 0.2571 |
| 219-DS | 0.1000 | 0.2000 | 0.3000 | 0.7000 | 0.7000 | 0.4333 | 0.2598 | 0.5000 | 0.6000 | 0.5996 | 0.3536 | 0.2779 | 0.2370 | 0.1000 | 0.7000 | 0.4333 | 0.2598 |
| 220-DS | 0.0000 | 0.1000 | 0.2000 | 0.7000 | 1.0000 | 0.3667 | 0.3464 | 0.6000 | 1.0000 | 0.9448 | 0.0943 | 0.0001 | 0.2889 | 0.0000 | 1.0000 | 0.3667 | 0.3464 |
| 221-DS | 0.2000 | 0.3750 | 0.5000 | 1.0000 | 1.0000 | 0.6111 | 0.3140 | 0.6250 | 0.8000 | 0.5139 | 0.5352 | 0.4615 | 0.2593 | 0.2000 | 1.0000 | 0.6111 | 0.3140 |
| 222-DS | 0.0000 | 0.1000 | 0.2000 | 0.4750 | 0.8000 | 0.3000 | 0.2784 | 0.3750 | 0.8000 | 0.9280 | 0.0826 | 0.0001 | 0.2222 | 0.0000 | 0.8000 | 0.3000 | 0.2784 |
| 223-DS | 0.0000 | 0.0750 | 0.3000 | 0.4000 | 0.9000 | 0.2889 | 0.2848 | 0.3250 | 0.9000 | 0.9858 | 0.0296 | 0.0000 | 0.2123 | 0.0000 | 0.4000 | 0.2125 | 0.1808 |
| 224-DS | 0.0000 | 0.0000 | 0.1000 | 0.3250 | 0.9000 | 0.2111 | 0.2977 | 0.3250 | 0.9000 | 1.4100 | 0.0030 | 0.0000 | 0.2148 | 0.0000 | 0.4000 | 0.1250 | 0.1581 |
| 225-DS | 0.1000 | 0.1750 | 0.3000 | 0.6750 | 0.9000 | 0.4000 | 0.3202 | 0.5000 | 0.8000 | 0.8004 | 0.2961 | 0.2219 | 0.2667 | 0.1000 | 0.9000 | 0.4000 | 0.3202 |

| Topic | Statistics for P@15 | | | | | | | | | | | | | | | | |
|--------|---------------------|--------|--------|--------|--------|--------|--------|--------|--------|--------|--------|--------|--------|--------|--------|--------|--------|
| | Min | 1st Q | 2nd Q | 3rd Q | Max | Mean | Std | IQR | Range | C.Var | Geom. | Harm. | MAD | LOT | UOT | MNO | SNO |
| 201-DS | 0.0000 | 0.0000 | 0.2667 | 0.2667 | 0.3333 | 0.1778 | 0.1374 | 0.2667 | 0.3333 | 0.7731 | 0.0089 | 0.0000 | 0.1185 | 0.0000 | 0.3333 | 0.1778 | 0.1374 |
| 202-DS | 0.0000 | 0.0000 | 0.0000 | 0.2667 | 0.2667 | 0.0889 | 0.1333 | 0.2667 | 0.2667 | 1.5000 | 0.0003 | 0.0000 | 0.1185 | 0.0000 | 0.2667 | 0.0889 | 0.1333 |
| 203-DS | 0.0000 | 0.0000 | 0.0000 | 0.4833 | 0.5333 | 0.1926 | 0.2482 | 0.4833 | 0.5333 | 1.2887 | 0.0011 | 0.0000 | 0.2140 | 0.0000 | 0.5333 | 0.1926 | 0.2482 |
| 204-DS | 0.0000 | 0.0000 | 0.0667 | 0.1000 | 0.2667 | 0.0741 | 0.0969 | 0.1000 | 0.2667 | 1.3077 | 0.0018 | 0.0000 | 0.0708 | 0.0000 | 0.2000 | 0.0500 | 0.0690 |
| 205-DS | 0.0000 | 0.0000 | 0.0667 | 0.3333 | 0.6667 | 0.1630 | 0.2336 | 0.3333 | 0.6667 | 1.4334 | 0.0025 | 0.0000 | 0.1877 | 0.0000 | 0.6667 | 0.1630 | 0.2336 |
| 206-DS | 0.0000 | 0.0000 | 0.0667 | 0.3333 | 0.3333 | 0.1333 | 0.1563 | 0.3333 | 0.3333 | 1.1726 | 0.0025 | 0.0000 | 0.1333 | 0.0000 | 0.3333 | 0.1333 | 0.1563 |
| 207-DS | 0.0000 | 0.0667 | 0.1333 | 0.3333 | 0.6667 | 0.2148 | 0.2328 | 0.2667 | 0.6667 | 1.0837 | 0.0555 | 0.0001 | 0.1827 | 0.0000 | 0.6667 | 0.2148 | 0.2328 |
| 208-DS | 0.0000 | 0.1500 | 0.3333 | 0.6333 | 0.7333 | 0.3556 | 0.2848 | 0.4833 | 0.7333 | 0.8010 | 0.0382 | 0.0000 | 0.2321 | 0.0000 | 0.7333 | 0.3556 | 0.2848 |
| 209-DS | 0.6000 | 0.7000 | 0.8000 | 0.9333 | 0.9333 | 0.7926 | 0.1310 | 0.2333 | 0.3333 | 0.1653 | 0.7824 | 0.7718 | 0.0988 | 0.6000 | 0.9333 | 0.7926 | 0.1310 |
| 210-DS | 0.0000 | 0.0000 | 0.0667 | 0.2000 | 0.5333 | 0.1333 | 0.1972 | 0.2000 | 0.5333 | 1.4790 | 0.0022 | 0.0000 | 0.1481 | 0.0000 | 0.4000 | 0.0833 | 0.1369 |
| 211-DS | 0.0000 | 0.1333 | 0.1333 | 0.2833 | 0.3333 | 0.1778 | 0.1106 | 0.1500 | 0.3333 | 0.6219 | 0.0614 | 0.0001 | 0.0889 | 0.0000 | 0.3333 | 0.1778 | 0.1106 |
| 212-DS | 0.0667 | 0.1167 | 0.2667 | 0.3500 | 0.4000 | 0.2370 | 0.1296 | 0.2333 | 0.3333 | 0.5467 | 0.1971 | 0.1552 | 0.1070 | 0.0667 | 0.4000 | 0.2370 | 0.1296 |
| 213-DS | 0.0667 | 0.1167 | 0.2000 | 0.6167 | 0.6667 | 0.3185 | 0.2534 | 0.5000 | 0.6000 | 0.7955 | 0.2283 | 0.1610 | 0.2173 | 0.0667 | 0.6667 | 0.3185 | 0.2534 |
| 214-DS | 0.0000 | 0.0500 | 0.2000 | 0.2833 | 0.7333 | 0.2222 | 0.2517 | 0.2333 | 0.7333 | 1.1325 | 0.0223 | 0.0000 | 0.1827 | 0.0000 | 0.5333 | 0.1583 | 0.1743 |
| 215-DS | 0.1333 | 0.2333 | 0.2667 | 0.8833 | 0.9333 | 0.4593 | 0.3455 | 0.6500 | 0.8000 | 0.7523 | 0.3529 | 0.2765 | 0.3012 | 0.1333 | 0.9333 | 0.4593 | 0.3455 |
| 216-DS | 0.0000 | 0.0000 | 0.1333 | 0.3000 | 0.4000 | 0.1630 | 0.1602 | 0.3000 | 0.4000 | 0.9833 | 0.0078 | 0.0000 | 0.1284 | 0.0000 | 0.4000 | 0.1630 | 0.1602 |
| 217-DS | 0.2667 | 0.2667 | 0.4000 | 0.9500 | 1.0000 | 0.5481 | 0.3296 | 0.6833 | 0.7333 | 0.6013 | 0.4692 | 0.4098 | 0.2864 | 0.2667 | 1.0000 | 0.5481 | 0.3296 |
| 218-DS | 0.0000 | 0.0500 | 0.0667 | 0.5167 | 0.7333 | 0.2370 | 0.2983 | 0.4667 | 0.7333 | 1.2587 | 0.0197 | 0.0000 | 0.2568 | 0.0000 | 0.7333 | 0.2370 | 0.2983 |
| 219-DS | 0.1333 | 0.2000 | 0.2667 | 0.6333 | 0.8000 | 0.4148 | 0.2641 | 0.4333 | 0.6667 | 0.6367 | 0.3396 | 0.2795 | 0.2387 | 0.1333 | 0.8000 | 0.4148 | 0.2641 |
| 220-DS | 0.0000 | 0.1167 | 0.2000 | 0.5500 | 0.7333 | 0.2963 | 0.2584 | 0.4333 | 0.7333 | 0.8722 | 0.0820 | 0.0001 | 0.2173 | 0.0000 | 0.7333 | 0.2963 | 0.2584 |
| 221-DS | 0.3333 | 0.4000 | 0.5333 | 1.0000 | 1.0000 | 0.6444 | 0.2828 | 0.6000 | 0.6667 | 0.4389 | 0.5914 | 0.5449 | 0.2420 | 0.3333 | 1.0000 | 0.6444 | 0.2828 |
| 222-DS | 0.0000 | 0.1333 | 0.2000 | 0.3500 | 0.7333 | 0.2667 | 0.2404 | 0.2167 | 0.7333 | 0.9014 | 0.0783 | 0.0001 | 0.1778 | 0.0000 | 0.6000 | 0.2083 | 0.1762 |
| 223-DS | 0.0000 | 0.0500 | 0.2667 | 0.4167 | 0.9333 | 0.3037 | 0.2946 | 0.3667 | 0.9333 | 0.9700 | 0.0308 | 0.0000 | 0.2189 | 0.0000 | 0.9333 | 0.3037 | 0.2946 |
| 224-DS | 0.0000 | 0.0000 | 0.0667 | 0.2833 | 0.8667 | 0.2074 | 0.2798 | 0.2833 | 0.8667 | 1.3489 | 0.0077 | 0.0000 | 0.2008 | 0.0000 | 0.3333 | 0.1250 | 0.1400 |
| 225-DS | 0.1333 | 0.2333 | 0.3333 | 0.7167 | 0.9333 | 0.4444 | 0.3018 | 0.4833 | 0.8000 | 0.6792 | 0.3572 | 0.2859 | 0.2519 | 0.1333 | 0.9333 | 0.4444 | 0.3018 |

| Topic | Statistics for P@20 | | | | | | | | | | | | | | | | |
|--------|---------------------|--------|--------|--------|--------|--------|--------|--------|--------|--------|--------|--------|--------|--------|--------|--------|--------|
| | Min | 1st Q | 2nd Q | 3rd Q | Max | Mean | Std | IQR | Range | C.Var | Geom. | Harm. | MAD | LOT | UOT | MNO | SNO |
| 201-DS | 0.0000 | 0.0375 | 0.2000 | 0.3000 | 0.3500 | 0.1722 | 0.1325 | 0.2625 | 0.3500 | 0.7696 | 0.0214 | 0.0000 | 0.1086 | 0.0000 | 0.3500 | 0.1722 | 0.1325 |
| 202-DS | 0.0000 | 0.0000 | 0.0000 | 0.2125 | 0.2500 | 0.0778 | 0.1176 | 0.2125 | 0.2500 | 1.5114 | 0.0003 | 0.0000 | 0.1037 | 0.0000 | 0.2500 | 0.0778 | 0.1176 |
| 203-DS | 0.0000 | 0.0000 | 0.0500 | 0.4125 | 0.5500 | 0.1833 | 0.2208 | 0.4125 | 0.5500 | 1.2043 | 0.0069 | 0.0000 | 0.1889 | 0.0000 | 0.5500 | 0.1833 | 0.2208 |
| 204-DS | 0.0000 | 0.0000 | 0.0500 | 0.1125 | 0.2000 | 0.0611 | 0.0741 | 0.1125 | 0.2000 | 1.2120 | 0.0016 | 0.0000 | 0.0593 | 0.0000 | 0.2000 | 0.0611 | 0.0741 |
| 205-DS | 0.0000 | 0.0000 | 0.0500 | 0.2625 | 0.5500 | 0.1389 | 0.1917 | 0.2625 | 0.5500 | 1.3800 | 0.0023 | 0.0000 | 0.1519 | 0.0000 | 0.5500 | 0.1389 | 0.1917 |
| 206-DS | 0.0000 | 0.0000 | 0.1000 | 0.3625 | 0.4000 | 0.1611 | 0.1746 | 0.3625 | 0.4000 | 1.0837 | 0.0070 | 0.0000 | 0.1481 | 0.0000 | 0.4000 | 0.1611 | 0.1746 |
| 207-DS | 0.1000 | 0.1000 | 0.1500 | 0.2875 | 0.7000 | 0.2389 | 0.2247 | 0.1875 | 0.6000 | 0.9406 | 0.1773 | 0.1462 | 0.1716 | 0.1000 | 0.5500 | 0.1813 | 0.1534 |
| 208-DS | 0.0000 | 0.1625 | 0.3500 | 0.6625 | 0.7000 | 0.3556 | 0.2721 | 0.5000 | 0.7000 | 0.7652 | 0.0973 | 0.0001 | 0.2185 | 0.0000 | 0.7000 | 0.3556 | 0.2721 |
| 209-DS | 0.6500 | 0.7750 | 0.8500 | 0.9500 | 0.9500 | 0.8333 | 0.1090 | 0.1750 | 0.3000 | 0.1308 | 0.8267 | 0.8198 | 0.0852 | 0.6500 | 0.9500 | 0.8333 | 0.1090 |
| 210-DS | 0.0000 | 0.0000 | 0.1000 | 0.2250 | 0.4500 | 0.1333 | 0.1601 | 0.2250 | 0.4500 | 1.2006 | 0.0025 | 0.0000 | 0.1259 | 0.0000 | 0.4500 | 0.1333 | 0.1601 |
| 211-DS | 0.0500 | 0.1375 | 0.2000 | 0.2500 | 0.3000 | 0.1833 | 0.0791 | 0.1125 | 0.2500 | 0.4312 | 0.1637 | 0.1392 | 0.0630 | 0.0500 | 0.3000 | 0.1833 | 0.0791 |
| 212-DS | 0.1000 | 0.1375 | 0.2000 | 0.3625 | 0.4000 | 0.2389 | 0.1193 | 0.2250 | 0.3000 | 0.4995 | 0.2113 | 0.1855 | 0.0988 | 0.1000 | 0.4000 | 0.2389 | 0.1193 |
| 213-DS | 0.0500 | 0.1375 | 0.2000 | 0.5625 | 0.6500 | 0.3056 | 0.2324 | 0.4250 | 0.6000 | 0.7607 | 0.2245 | 0.1588 | 0.1963 | 0.0500 | 0.6500 | 0.3056 | 0.2324 |
| 214-DS | 0.0000 | 0.1000 | 0.1500 | 0.2250 | 0.7000 | 0.2111 | 0.2205 | 0.1250 | 0.7000 | 1.0444 | 0.0604 | 0.0001 | 0.1617 | 0.0000 | 0.1500 | 0.1071 | 0.0535 |
| 215-DS | 0.1000 | 0.2125 | 0.3000 | 0.8125 | 0.8500 | 0.4278 | 0.3144 | 0.6000 | 0.7500 | 0.7349 | 0.3237 | 0.2393 | 0.2704 | 0.1000 | 0.8500 | 0.4278 | 0.3144 |
| 216-DS | 0.0000 | 0.0000 | 0.1000 | 0.3000 | 0.5000 | 0.1611 | 0.1728 | 0.3000 | 0.5000 | 1.0726 | 0.0074 | 0.0000 | 0.1370 | 0.0000 | 0.5000 | 0.1611 | 0.1728 |
| 217-DS | 0.2000 | 0.2500 | 0.4000 | 0.9250 | 1.0000 | 0.5222 | 0.3411 | 0.6750 | 0.8000 | 0.6531 | 0.4334 | 0.3682 | 0.2963 | 0.2000 | 1.0000 | 0.5222 | 0.3411 |
| 218-DS | 0.0000 | 0.0375 | 0.0500 | 0.6375 | 0.8000 | 0.2611 | 0.3462 | 0.6000 | 0.8000 | 1.3259 | 0.0183 | 0.0000 | 0.3037 | 0.0000 | 0.8000 | 0.2611 | 0.3462 |
| 219-DS | 0.1000 | 0.1875 | 0.3000 | 0.6375 | 0.7500 | 0.4000 | 0.2550 | 0.4500 | 0.6500 | 0.6374 | 0.3227 | 0.2547 | 0.2222 | 0.1000 | 0.7500 | 0.4000 | 0.2550 |
| 220-DS | 0.1000 | 0.1000 | 0.1500 | 0.4625 | 0.6000 | 0.2556 | 0.2007 | 0.3625 | 0.5000 | 0.7853 | 0.1974 | 0.1610 | 0.1741 | 0.1000 | 0.6000 | 0.2556 | 0.2007 |
| 221-DS | 0.3000 | 0.4250 | 0.6000 | 1.0000 | 1.0000 | 0.6444 | 0.2844 | 0.5750 | 0.7000 | 0.4414 | 0.5888 | 0.5374 | 0.2370 | 0.3000 | 1.0000 | 0.6444 | 0.2844 |
| 222-DS | 0.0000 | 0.1375 | 0.2000 | 0.4000 | 0.7000 | 0.2722 | 0.2238 | 0.2625 | 0.7000 | 0.8220 | 0.0817 | 0.0001 | 0.1741 | 0.0000 | 0.7000 | 0.2722 | 0.2238 |
| 223-DS | 0.0000 | 0.0375 | 0.2500 | 0.4250 | 0.8500 | 0.2889 | 0.2736 | 0.3875 | 0.8500 | 0.9471 | 0.0293 | 0.0000 | 0.1988 | 0.0000 | 0.8500 | 0.2889 | 0.2736 |
| 224-DS | 0.0000 | 0.0000 | 0.1000 | 0.3125 | 0.8500 | 0.2111 | 0.2759 | 0.3125 | 0.8500 | 1.3068 | 0.0078 | 0.0000 | 0.2012 | 0.0000 | 0.3500 | 0.1313 | 0.1462 |
| 225-DS | 0.1500 | 0.2000 | 0.3500 | 0.7375 | 0.9000 | 0.4444 | 0.2942 | 0.5375 | 0.7500 | 0.6619 | 0.3641 | 0.3026 | 0.2481 | 0.1500 | 0.9000 | 0.4444 | 0.2942 |

| Topic | Statistics for P@30 | | | | | | | | | | | | | | | | |
|--------|---------------------|--------|--------|--------|--------|--------|--------|--------|--------|--------|--------|--------|--------|--------|--------|--------|--------|
| | Min | 1st Q | 2nd Q | 3rd Q | Max | Mean | Std | IQR | Range | C.Var | Geom. | Harm. | MAD | LOT | UOT | MNO | SNO |
| 201-DS | 0.0000 | 0.0750 | 0.2000 | 0.2750 | 0.3667 | 0.1815 | 0.1314 | 0.2000 | 0.3667 | 0.7238 | 0.0234 | 0.0000 | 0.1095 | 0.0000 | 0.3667 | 0.1815 | 0.1314 |
| 202-DS | 0.0000 | 0.0000 | 0.0000 | 0.1917 | 0.2667 | 0.0778 | 0.1202 | 0.1917 | 0.2667 | 1.5452 | 0.0003 | 0.0000 | 0.1037 | 0.0000 | 0.2667 | 0.0778 | 0.1202 |
| 203-DS | 0.0000 | 0.0250 | 0.1667 | 0.4083 | 0.4667 | 0.2037 | 0.1859 | 0.3833 | 0.4667 | 0.9127 | 0.0221 | 0.0000 | 0.1531 | 0.0000 | 0.4667 | 0.2037 | 0.1859 |
| 204-DS | 0.0000 | 0.0000 | 0.0333 | 0.1000 | 0.1667 | 0.0556 | 0.0624 | 0.1000 | 0.1667 | 1.1225 | 0.0016 | 0.0000 | 0.0543 | 0.0000 | 0.1667 | 0.0556 | 0.0624 |
| 205-DS | 0.0000 | 0.0000 | 0.0667 | 0.1917 | 0.3667 | 0.1074 | 0.1341 | 0.1917 | 0.3667 | 1.2489 | 0.0022 | 0.0000 | 0.1062 | 0.0000 | 0.3667 | 0.1074 | 0.1341 |
| 206-DS | 0.0000 | 0.0000 | 0.1333 | 0.3000 | 0.3333 | 0.1519 | 0.1415 | 0.3000 | 0.3333 | 0.9320 | 0.0073 | 0.0000 | 0.1243 | 0.0000 | 0.3333 | 0.1519 | 0.1415 |
| 207-DS | 0.0667 | 0.1250 | 0.1333 | 0.3417 | 0.6333 | 0.2444 | 0.2095 | 0.2167 | 0.5667 | 0.8570 | 0.1849 | 0.1485 | 0.1630 | 0.0667 | 0.6333 | 0.2444 | 0.2095 |
| 208-DS | 0.0000 | 0.1083 | 0.3000 | 0.6333 | 0.6667 | 0.3407 | 0.2602 | 0.5250 | 0.6667 | 0.7637 | 0.0898 | 0.0001 | 0.2156 | 0.0000 | 0.6667 | 0.3407 | 0.2602 |
| 209-DS | 0.6333 | 0.7333 | 0.8667 | 0.8750 | 0.9000 | 0.8148 | 0.0930 | 0.1417 | 0.2667 | 0.1141 | 0.8097 | 0.8043 | 0.0765 | 0.6333 | 0.9000 | 0.8148 | 0.0930 |
| 210-DS | 0.0000 | 0.0250 | 0.0667 | 0.2167 | 0.4333 | 0.1370 | 0.1602 | 0.1917 | 0.4333 | 1.1694 | 0.0144 | 0.0000 | 0.1235 | 0.0000 | 0.4333 | 0.1370 | 0.1602 |
| 211-DS | 0.0667 | 0.1250 | 0.1667 | 0.2250 | 0.3667 | 0.1889 | 0.0943 | 0.1000 | 0.3000 | 0.4991 | 0.1684 | 0.1486 | 0.0691 | 0.0667 | 0.3667 | 0.1889 | 0.0943 |
| 212-DS | 0.1000 | 0.1917 | 0.3333 | 0.3750 | 0.5000 | 0.2963 | 0.1285 | 0.1833 | 0.4000 | 0.4337 | 0.2673 | 0.2354 | 0.1078 | 0.1000 | 0.5000 | 0.2963 | 0.1285 |
| 213-DS | 0.0667 | 0.1000 | 0.1333 | 0.4000 | 0.5667 | 0.2519 | 0.1886 | 0.3000 | 0.5000 | 0.7490 | 0.1929 | 0.1504 | 0.1613 | 0.0667 | 0.5667 | 0.2519 | 0.1886 |
| 214-DS | 0.0000 | 0.0667 | 0.1333 | 0.2417 | 0.6667 | 0.2000 | 0.2192 | 0.1750 | 0.6667 | 1.0961 | 0.0543 | 0.0001 | 0.1630 | 0.0000 | 0.4667 | 0.1417 | 0.1411 |
| 215-DS | 0.0667 | 0.2083 | 0.2333 | 0.6833 | 0.7667 | 0.3704 | 0.2721 | 0.4750 | 0.7000 | 0.7345 | 0.2820 | 0.2080 | 0.2346 | 0.0667 | 0.7667 | 0.3704 | 0.2721 |
| 216-DS | 0.0000 | 0.0250 | 0.1000 | 0.2917 | 0.4667 | 0.1630 | 0.1670 | 0.2667 | 0.4667 | 1.0250 | 0.0180 | 0.0000 | 0.1358 | 0.0000 | 0.4667 | 0.1630 | 0.1670 |
| 217-DS | 0.1333 | 0.2167 | 0.3000 | 0.9417 | 1.0000 | 0.4926 | 0.3658 | 0.7250 | 0.8667 | 0.7427 | 0.3792 | 0.2972 | 0.3160 | 0.1333 | 1.0000 | 0.4926 | 0.3658 |
| 218-DS | 0.0000 | 0.0250 | 0.0333 | 0.6667 | 0.8667 | 0.2593 | 0.3605 | 0.6417 | 0.8667 | 1.3904 | 0.0154 | 0.0000 | 0.3160 | 0.0000 | 0.8667 | 0.2593 | 0.3605 |
| 219-DS | 0.1667 | 0.1917 | 0.2333 | 0.6000 | 0.7000 | 0.3778 | 0.2261 | 0.4083 | 0.5333 | 0.5984 | 0.3212 | 0.2769 | 0.1975 | 0.1667 | 0.7000 | 0.3778 | 0.2261 |
| 220-DS | 0.1000 | 0.1333 | 0.1333 | 0.3583 | 0.4667 | 0.2296 | 0.1428 | 0.2250 | 0.3667 | 0.6220 | 0.1960 | 0.1716 | 0.1210 | 0.1000 | 0.4667 | 0.2296 | 0.1428 |
| 221-DS | 0.2667 | 0.4500 | 0.6000 | 1.0000 | 1.0000 | 0.6519 | 0.2819 | 0.5500 | 0.7333 | 0.4325 | 0.5958 | 0.5409 | 0.2321 | 0.2667 | 1.0000 | 0.6519 | 0.2819 |
| 222-DS | 0.0000 | 0.1667 | 0.2333 | 0.3833 | 0.6333 | 0.2815 | 0.2021 | 0.2167 | 0.6333 | 0.7182 | 0.0855 | 0.0001 | 0.1498 | 0.0000 | 0.6333 | 0.2815 | 0.2021 |
| 223-DS | 0.0000 | 0.0583 | 0.3333 | 0.3667 | 0.7333 | 0.2815 | 0.2280 | 0.3083 | 0.7333 | 0.8099 | 0.0746 | 0.0001 | 0.1687 | 0.0000 | 0.7333 | 0.2815 | 0.2280 |
| 224-DS | 0.0000 | 0.0000 | 0.1333 | 0.3000 | 0.9000 | 0.2185 | 0.2926 | 0.3000 | 0.9000 | 1.3388 | 0.0077 | 0.0000 | 0.2058 | 0.0000 | 0.4000 | 0.1333 | 0.1522 |
| 225-DS | 0.2667 | 0.2667 | 0.3000 | 0.7333 | 0.8000 | 0.4519 | 0.2346 | 0.4667 | 0.5333 | 0.5192 | 0.4034 | 0.3656 | 0.2025 | 0.2667 | 0.8000 | 0.4519 | 0.2346 |

| Topic | Statistics for P@100 | | | | | | | | | | | | | | | | |
|--------|----------------------|--------|--------|--------|--------|--------|--------|--------|--------|--------|--------|--------|--------|--------|--------|--------|--------|
| | Min | 1st Q | 2nd Q | 3rd Q | Max | Mean | Std | IQR | Range | C.Var | Geom. | Harm. | MAD | LOT | UOT | MNO | SNO |
| 201-DS | 0.0000 | 0.0750 | 0.1700 | 0.2475 | 0.3300 | 0.1633 | 0.1103 | 0.1725 | 0.3300 | 0.6756 | 0.0542 | 0.0001 | 0.0874 | 0.0000 | 0.3300 | 0.1633 | 0.1103 |
| 202-DS | 0.0700 | 0.0850 | 0.1100 | 0.1600 | 0.1800 | 0.1200 | 0.0412 | 0.0750 | 0.1100 | 0.3436 | 0.1135 | 0.1072 | 0.0356 | 0.0700 | 0.1800 | 0.1200 | 0.0412 |
| 203-DS | 0.0300 | 0.0750 | 0.2300 | 0.3575 | 0.3800 | 0.2200 | 0.1420 | 0.2825 | 0.3500 | 0.6452 | 0.1634 | 0.1066 | 0.1222 | 0.0300 | 0.3800 | 0.2200 | 0.1420 |
| 204-DS | 0.0000 | 0.0150 | 0.0400 | 0.0900 | 0.1100 | 0.0511 | 0.0420 | 0.0750 | 0.1100 | 0.8211 | 0.0082 | 0.0000 | 0.0368 | 0.0000 | 0.1100 | 0.0511 | 0.0420 |
| 205-DS | 0.0500 | 0.0575 | 0.0900 | 0.1750 | 0.2300 | 0.1111 | 0.0681 | 0.1175 | 0.1800 | 0.6128 | 0.0945 | 0.0819 | 0.0570 | 0.0500 | 0.2300 | 0.1111 | 0.0681 |
| 206-DS | 0.0000 | 0.0475 | 0.1600 | 0.1800 | 0.1900 | 0.1111 | 0.0777 | 0.1325 | 0.1900 | 0.6992 | 0.0337 | 0.0001 | 0.0699 | 0.0000 | 0.1900 | 0.1111 | 0.0777 |
| 207-DS | 0.0700 | 0.1350 | 0.1700 | 0.3350 | 0.4500 | 0.2333 | 0.1337 | 0.2000 | 0.3800 | 0.5730 | 0.1992 | 0.1683 | 0.1126 | 0.0700 | 0.4500 | 0.2333 | 0.1337 |
| 208-DS | 0.0100 | 0.1525 | 0.3200 | 0.3450 | 0.3600 | 0.2478 | 0.1268 | 0.1925 | 0.3500 | 0.5116 | 0.1793 | 0.0669 | 0.1030 | 0.0100 | 0.3600 | 0.2478 | 0.1268 |
| 209-DS | 0.3700 | 0.4175 | 0.4300 | 0.4400 | 0.4700 | 0.4267 | 0.0269 | 0.0225 | 0.1000 | 0.0631 | 0.4259 | 0.4251 | 0.0178 | 0.4100 | 0.4700 | 0.4337 | 0.0177 |
| 210-DS | 0.0000 | 0.0200 | 0.0800 | 0.1625 | 0.4200 | 0.1233 | 0.1534 | 0.1425 | 0.4200 | 1.2436 | 0.0286 | 0.0001 | 0.1163 | 0.0000 | 0.3500 | 0.0862 | 0.1129 |
| 211-DS | 0.0400 | 0.1000 | 0.1900 | 0.2950 | 0.4100 | 0.2122 | 0.1330 | 0.1950 | 0.3700 | 0.6268 | 0.1686 | 0.1247 | 0.1069 | 0.0400 | 0.4100 | 0.2122 | 0.1330 |
| 212-DS | 0.1800 | 0.1975 | 0.2600 | 0.2875 | 0.4300 | 0.2622 | 0.0806 | 0.0900 | 0.2500 | 0.3073 | 0.2525 | 0.2440 | 0.0580 | 0.1800 | 0.3400 | 0.2413 | 0.0538 |
| 213-DS | 0.0900 | 0.1050 | 0.1400 | 0.2925 | 0.4000 | 0.2022 | 0.1184 | 0.1875 | 0.3100 | 0.5855 | 0.1727 | 0.1491 | 0.1047 | 0.0900 | 0.4000 | 0.2022 | 0.1184 |
| 214-DS | 0.0100 | 0.0375 | 0.0700 | 0.1425 | 0.3300 | 0.1111 | 0.1185 | 0.1050 | 0.3200 | 1.0663 | 0.0677 | 0.0404 | 0.0906 | 0.0100 | 0.3000 | 0.0838 | 0.0913 |
| 215-DS | 0.0200 | 0.1075 | 0.1400 | 0.3050 | 0.3600 | 0.1867 | 0.1190 | 0.1975 | 0.3400 | 0.6373 | 0.1441 | 0.0915 | 0.0978 | 0.0200 | 0.3600 | 0.1867 | 0.1190 |
| 216-DS | 0.0000 | 0.1225 | 0.1600 | 0.2750 | 0.3300 | 0.1744 | 0.1097 | 0.1525 | 0.3300 | 0.6287 | 0.0574 | 0.0001 | 0.0815 | 0.0000 | 0.3300 | 0.1744 | 0.1097 |
| 217-DS | 0.0600 | 0.1450 | 0.2900 | 0.8550 | 0.9300 | 0.4222 | 0.3620 | 0.7100 | 0.8700 | 0.8574 | 0.2790 | 0.1753 | 0.3119 | 0.0600 | 0.9300 | 0.4222 | 0.3620 |
| 218-DS | 0.0000 | 0.0075 | 0.0100 | 0.7150 | 0.7900 | 0.2556 | 0.3716 | 0.7075 | 0.7900 | 1.4540 | 0.0098 | 0.0000 | 0.3296 | 0.0000 | 0.7900 | 0.2556 | 0.3716 |
| 219-DS | 0.0900 | 0.0975 | 0.1900 | 0.2850 | 0.5900 | 0.2356 | 0.1922 | 0.1875 | 0.5000 | 0.8161 | 0.1840 | 0.1526 | 0.1464 | 0.0900 | 0.5400 | 0.1913 | 0.1485 |
| 220-DS | 0.0500 | 0.0600 | 0.0800 | 0.2225 | 0.2400 | 0.1322 | 0.0814 | 0.1625 | 0.1900 | 0.6153 | 0.1101 | 0.0925 | 0.0736 | 0.0500 | 0.2400 | 0.1322 | 0.0814 |
| 221-DS | 0.5000 | 0.5250 | 0.5800 | 0.8725 | 0.8900 | 0.6722 | 0.1697 | 0.3475 | 0.3900 | 0.2524 | 0.6538 | 0.6366 | 0.1514 | 0.5000 | 0.8900 | 0.6722 | 0.1697 |
| 222-DS | 0.0000 | 0.1100 | 0.1900 | 0.2725 | 0.5300 | 0.2111 | 0.1690 | 0.1625 | 0.5300 | 0.8005 | 0.0658 | 0.0001 | 0.1215 | 0.0000 | 0.4300 | 0.1712 | 0.1277 |
| 223-DS | 0.0200 | 0.0600 | 0.1900 | 0.2525 | 0.5200 | 0.1922 | 0.1573 | 0.1925 | 0.5000 | 0.8183 | 0.1279 | 0.0726 | 0.1114 | 0.0200 | 0.5200 | 0.1922 | 0.1573 |
| 224-DS | 0.0000 | 0.0250 | 0.2800 | 0.4050 | 0.9200 | 0.2689 | 0.3003 | 0.3800 | 0.9200 | 1.1167 | 0.0490 | 0.0001 | 0.2212 | 0.0000 | 0.9200 | 0.2689 | 0.3003 |
| 225-DS | 0.2300 | 0.2575 | 0.3100 | 0.5675 | 0.6500 | 0.3889 | 0.1689 | 0.3100 | 0.4200 | 0.4344 | 0.3596 | 0.3356 | 0.1452 | 0.2300 | 0.6500 | 0.3889 | 0.1689 |

| Topic | Statistics for P@200 | | | | | | | | | | | | | | | | |
|--------|----------------------|--------|--------|--------|--------|--------|--------|--------|--------|--------|--------|--------|--------|--------|--------|--------|--------|
| | Min | 1st Q | 2nd Q | 3rd Q | Max | Mean | Std | IQR | Range | C.Var | Geom. | Harm. | MAD | LOT | UOT | MNO | SNO |
| 201-DS | 0.0000 | 0.0763 | 0.1650 | 0.2375 | 0.3150 | 0.1639 | 0.1070 | 0.1613 | 0.3150 | 0.6527 | 0.0544 | 0.0001 | 0.0793 | 0.0000 | 0.3150 | 0.1639 | 0.1070 |
| 202-DS | 0.1400 | 0.1450 | 0.1900 | 0.1962 | 0.2000 | 0.1772 | 0.0259 | 0.0512 | 0.0600 | 0.1460 | 0.1754 | 0.1735 | 0.0226 | 0.1400 | 0.2000 | 0.1772 | 0.0259 |
| 203-DS | 0.0550 | 0.0863 | 0.2050 | 0.2788 | 0.3150 | 0.1861 | 0.0985 | 0.1925 | 0.2600 | 0.5293 | 0.1583 | 0.1302 | 0.0843 | 0.0550 | 0.3150 | 0.1861 | 0.0985 |
| 204-DS | 0.0000 | 0.0112 | 0.0350 | 0.0662 | 0.0800 | 0.0389 | 0.0316 | 0.0550 | 0.0800 | 0.8126 | 0.0066 | 0.0000 | 0.0277 | 0.0000 | 0.0800 | 0.0389 | 0.0316 |
| 205-DS | 0.0550 | 0.0587 | 0.0700 | 0.1412 | 0.1600 | 0.0922 | 0.0434 | 0.0825 | 0.1050 | 0.4704 | 0.0841 | 0.0776 | 0.0374 | 0.0550 | 0.1600 | 0.0922 | 0.0434 |
| 206-DS | 0.0050 | 0.0350 | 0.0950 | 0.1100 | 0.1300 | 0.0733 | 0.0478 | 0.0750 | 0.1250 | 0.6522 | 0.0462 | 0.0185 | 0.0407 | 0.0050 | 0.1300 | 0.0733 | 0.0478 |
| 207-DS | 0.0650 | 0.1237 | 0.1450 | 0.2788 | 0.3250 | 0.1922 | 0.0939 | 0.1550 | 0.2600 | 0.4887 | 0.1701 | 0.1482 | 0.0836 | 0.0650 | 0.3250 | 0.1922 | 0.0939 |
| 208-DS | 0.0100 | 0.1263 | 0.1950 | 0.2087 | 0.2550 | 0.1661 | 0.0760 | 0.0825 | 0.2450 | 0.4574 | 0.1290 | 0.0609 | 0.0585 | 0.0100 | 0.2550 | 0.1661 | 0.0760 |
| 209-DS | 0.2150 | 0.2200 | 0.2200 | 0.2275 | 0.2400 | 0.2244 | 0.0081 | 0.0075 | 0.0250 | 0.0360 | 0.2243 | 0.2242 | 0.0060 | 0.2150 | 0.2350 | 0.2225 | 0.0060 |
| 210-DS | 0.0000 | 0.0350 | 0.0500 | 0.1188 | 0.3400 | 0.0989 | 0.1156 | 0.0838 | 0.3400 | 1.1692 | 0.0273 | 0.0001 | 0.0872 | 0.0000 | 0.0750 | 0.0429 | 0.0258 |
| 211-DS | 0.0400 | 0.1162 | 0.2100 | 0.3038 | 0.3800 | 0.2100 | 0.1220 | 0.1875 | 0.3400 | 0.5809 | 0.1703 | 0.1276 | 0.1011 | 0.0400 | 0.3800 | 0.2100 | 0.1220 |
| 212-DS | 0.1250 | 0.1613 | 0.2350 | 0.2562 | 0.3800 | 0.2256 | 0.0758 | 0.0950 | 0.2550 | 0.3361 | 0.2146 | 0.2040 | 0.0549 | 0.1250 | 0.3800 | 0.2256 | 0.0758 |
| 213-DS | 0.0700 | 0.0925 | 0.1450 | 0.1975 | 0.2850 | 0.1522 | 0.0735 | 0.1050 | 0.2150 | 0.4828 | 0.1372 | 0.1241 | 0.0591 | 0.0700 | 0.2850 | 0.1522 | 0.0735 |
| 214-DS | 0.0250 | 0.0337 | 0.0600 | 0.0962 | 0.1950 | 0.0778 | 0.0666 | 0.0625 | 0.1700 | 0.8559 | 0.0593 | 0.0484 | 0.0510 | 0.0250 | 0.0650 | 0.0450 | 0.0163 |
| 215-DS | 0.0150 | 0.0650 | 0.1050 | 0.1750 | 0.1900 | 0.1094 | 0.0623 | 0.1100 | 0.1750 | 0.5694 | 0.0881 | 0.0610 | 0.0493 | 0.0150 | 0.1900 | 0.1094 | 0.0623 |
| 216-DS | 0.0150 | 0.1175 | 0.1800 | 0.1925 | 0.2200 | 0.1489 | 0.0768 | 0.0750 | 0.2050 | 0.5156 | 0.1095 | 0.0582 | 0.0584 | 0.0150 | 0.2200 | 0.1489 | 0.0768 |
| 217-DS | 0.0600 | 0.1625 | 0.2850 | 0.6900 | 0.7900 | 0.3728 | 0.2848 | 0.5275 | 0.7300 | 0.7641 | 0.2699 | 0.1859 | 0.2404 | 0.0600 | 0.7900 | 0.3728 | 0.2848 |
| 218-DS | 0.0000 | 0.0037 | 0.0100 | 0.5775 | 0.6950 | 0.2117 | 0.3117 | 0.5738 | 0.6950 | 1.4728 | 0.0073 | 0.0000 | 0.2756 | 0.0000 | 0.6950 | 0.2117 | 0.3117 |
| 219-DS | 0.0650 | 0.0850 | 0.1100 | 0.1687 | 0.3500 | 0.1500 | 0.1130 | 0.0837 | 0.2850 | 0.7531 | 0.1237 | 0.1084 | 0.0878 | 0.0650 | 0.1100 | 0.0936 | 0.0173 |
| 220-DS | 0.0350 | 0.0387 | 0.0500 | 0.1225 | 0.1300 | 0.0756 | 0.0433 | 0.0837 | 0.0950 | 0.5726 | 0.0647 | 0.0559 | 0.0395 | 0.0350 | 0.1300 | 0.0756 | 0.0433 |
| 221-DS | 0.3800 | 0.4225 | 0.5100 | 0.7037 | 0.7450 | 0.5478 | 0.1479 | 0.2812 | 0.3650 | 0.2700 | 0.5303 | 0.5137 | 0.1298 | 0.3800 | 0.7450 | 0.5478 | 0.1479 |
| 222-DS | 0.0000 | 0.0838 | 0.1250 | 0.2350 | 0.3700 | 0.1650 | 0.1245 | 0.1512 | 0.3700 | 0.7545 | 0.0542 | 0.0001 | 0.0944 | 0.0000 | 0.3700 | 0.1650 | 0.1245 |
| 223-DS | 0.0200 | 0.0500 | 0.1400 | 0.1888 | 0.3000 | 0.1300 | 0.0919 | 0.1388 | 0.2800 | 0.7071 | 0.0968 | 0.0660 | 0.0722 | 0.0200 | 0.3000 | 0.1300 | 0.0919 |
| 224-DS | 0.0050 | 0.0225 | 0.2650 | 0.3350 | 0.7450 | 0.2339 | 0.2498 | 0.3125 | 0.7400 | 1.0681 | 0.0889 | 0.0249 | 0.1923 | 0.0050 | 0.7450 | 0.2339 | 0.2498 |
| 225-DS | 0.1950 | 0.2338 | 0.2800 | 0.4825 | 0.5100 | 0.3283 | 0.1275 | 0.2487 | 0.3150 | 0.3885 | 0.3080 | 0.2905 | 0.1100 | 0.1950 | 0.5100 | 0.3283 | 0.1275 |

| Topic | Statistics for P@500 | | | | | | | | | | | | | | | | |
|--------|----------------------|--------|--------|--------|--------|--------|--------|--------|--------|--------|--------|--------|--------|--------|--------|--------|--------|
| | Min | 1st Q | 2nd Q | 3rd Q | Max | Mean | Std | IQR | Range | C.Var | Geom. | Harm. | MAD | LOT | UOT | MNO | SNO |
| 201-DS | 0.0000 | 0.0675 | 0.1220 | 0.1950 | 0.2240 | 0.1271 | 0.0776 | 0.1275 | 0.2240 | 0.6102 | 0.0439 | 0.0001 | 0.0621 | 0.0000 | 0.2240 | 0.1271 | 0.0776 |
| 202-DS | 0.1460 | 0.1885 | 0.2000 | 0.2065 | 0.2080 | 0.1924 | 0.0229 | 0.0180 | 0.0620 | 0.1192 | 0.1911 | 0.1896 | 0.0175 | 0.1980 | 0.2080 | 0.2037 | 0.0042 |
| 203-DS | 0.0500 | 0.0760 | 0.1160 | 0.1620 | 0.1960 | 0.1196 | 0.0535 | 0.0860 | 0.1460 | 0.4474 | 0.1079 | 0.0960 | 0.0408 | 0.0500 | 0.1960 | 0.1196 | 0.0535 |
| 204-DS | 0.0060 | 0.0115 | 0.0320 | 0.0440 | 0.0540 | 0.0293 | 0.0177 | 0.0325 | 0.0480 | 0.6041 | 0.0233 | 0.0173 | 0.0154 | 0.0060 | 0.0540 | 0.0293 | 0.0177 |
| 205-DS | 0.0320 | 0.0370 | 0.0500 | 0.0705 | 0.0720 | 0.0516 | 0.0162 | 0.0335 | 0.0400 | 0.3150 | 0.0493 | 0.0471 | 0.0133 | 0.0320 | 0.0720 | 0.0516 | 0.0162 |
| 206-DS | 0.0040 | 0.0325 | 0.0500 | 0.0665 | 0.0880 | 0.0476 | 0.0282 | 0.0340 | 0.0840 | 0.5939 | 0.0321 | 0.0144 | 0.0209 | 0.0040 | 0.0880 | 0.0476 | 0.0282 |
| 207-DS | 0.0580 | 0.0925 | 0.1020 | 0.1630 | 0.2280 | 0.1264 | 0.0536 | 0.0705 | 0.1700 | 0.4237 | 0.1169 | 0.1081 | 0.0436 | 0.0580 | 0.2280 | 0.1264 | 0.0536 |
| 208-DS | 0.0080 | 0.0830 | 0.0960 | 0.1100 | 0.1320 | 0.0896 | 0.0356 | 0.0270 | 0.1240 | 0.3979 | 0.0742 | 0.0432 | 0.0236 | 0.0680 | 0.1320 | 0.0998 | 0.0196 |
| 209-DS | 0.0880 | 0.0900 | 0.0940 | 0.1005 | 0.1020 | 0.0951 | 0.0055 | 0.0105 | 0.0140 | 0.0577 | 0.0950 | 0.0948 | 0.0048 | 0.0880 | 0.1020 | 0.0951 | 0.0055 |
| 210-DS | 0.0000 | 0.0280 | 0.0420 | 0.0710 | 0.2000 | 0.0629 | 0.0642 | 0.0430 | 0.2000 | 1.0215 | 0.0205 | 0.0001 | 0.0476 | 0.0000 | 0.0480 | 0.0323 | 0.0169 |
| 211-DS | 0.0920 | 0.1460 | 0.1840 | 0.2510 | 0.3020 | 0.1936 | 0.0686 | 0.1050 | 0.2100 | 0.3546 | 0.1821 | 0.1703 | 0.0568 | 0.0920 | 0.3020 | 0.1936 | 0.0686 |
| 212-DS | 0.1020 | 0.1335 | 0.1640 | 0.1970 | 0.2280 | 0.1640 | 0.0432 | 0.0635 | 0.1260 | 0.2634 | 0.1588 | 0.1535 | 0.0338 | 0.1020 | 0.2280 | 0.1640 | 0.0432 |
| 213-DS | 0.0500 | 0.0665 | 0.1020 | 0.1255 | 0.1640 | 0.0984 | 0.0401 | 0.0590 | 0.1140 | 0.4071 | 0.0909 | 0.0836 | 0.0328 | 0.0500 | 0.1640 | 0.0984 | 0.0401 |
| 214-DS | 0.0220 | 0.0315 | 0.0380 | 0.0535 | 0.0900 | 0.0462 | 0.0250 | 0.0220 | 0.0680 | 0.5402 | 0.0415 | 0.0380 | 0.0190 | 0.0220 | 0.0420 | 0.0340 | 0.0068 |
| 215-DS | 0.0120 | 0.0295 | 0.0460 | 0.0750 | 0.0800 | 0.0504 | 0.0244 | 0.0455 | 0.0680 | 0.4847 | 0.0437 | 0.0357 | 0.0205 | 0.0120 | 0.0800 | 0.0504 | 0.0244 |
| 216-DS | 0.0120 | 0.0650 | 0.1280 | 0.1650 | 0.1680 | 0.1120 | 0.0629 | 0.1000 | 0.1560 | 0.5619 | 0.0809 | 0.0433 | 0.0507 | 0.0120 | 0.1680 | 0.1120 | 0.0629 |
| 217-DS | 0.0720 | 0.1380 | 0.2360 | 0.3605 | 0.3800 | 0.2358 | 0.1159 | 0.2225 | 0.3080 | 0.4916 | 0.2054 | 0.1730 | 0.0918 | 0.0720 | 0.3800 | 0.2358 | 0.1159 |
| 218-DS | 0.0020 | 0.0040 | 0.0080 | 0.4070 | 0.4460 | 0.1456 | 0.2107 | 0.4030 | 0.4440 | 1.4476 | 0.0214 | 0.0063 | 0.1870 | 0.0020 | 0.4460 | 0.1456 | 0.2107 |
| 219-DS | 0.0440 | 0.0495 | 0.0600 | 0.0905 | 0.1740 | 0.0793 | 0.0459 | 0.0410 | 0.1300 | 0.5787 | 0.0705 | 0.0645 | 0.0345 | 0.0440 | 0.1400 | 0.0675 | 0.0311 |
| 220-DS | 0.0160 | 0.0215 | 0.0280 | 0.0610 | 0.0640 | 0.0393 | 0.0209 | 0.0395 | 0.0480 | 0.5321 | 0.0343 | 0.0299 | 0.0193 | 0.0160 | 0.0640 | 0.0393 | 0.0209 |
| 221-DS | 0.2540 | 0.2740 | 0.3560 | 0.5545 | 0.5760 | 0.3996 | 0.1345 | 0.2805 | 0.3220 | 0.3367 | 0.3798 | 0.3615 | 0.1182 | 0.2540 | 0.5760 | 0.3996 | 0.1345 |
| 222-DS | 0.0020 | 0.0590 | 0.0780 | 0.1680 | 0.2360 | 0.1078 | 0.0800 | 0.1090 | 0.2340 | 0.7419 | 0.0670 | 0.0153 | 0.0641 | 0.0020 | 0.2360 | 0.1078 | 0.0800 |
| 223-DS | 0.0220 | 0.0320 | 0.0600 | 0.1110 | 0.1360 | 0.0691 | 0.0441 | 0.0790 | 0.1140 | 0.6385 | 0.0571 | 0.0474 | 0.0366 | 0.0220 | 0.1360 | 0.0691 | 0.0441 |
| 224-DS | 0.0100 | 0.0220 | 0.1720 | 0.2535 | 0.4800 | 0.1671 | 0.1656 | 0.2315 | 0.4700 | 0.9909 | 0.0815 | 0.0352 | 0.1303 | 0.0100 | 0.4800 | 0.1671 | 0.1656 |
| 225-DS | 0.1260 | 0.1475 | 0.2020 | 0.3485 | 0.3520 | 0.2311 | 0.0936 | 0.2010 | 0.2260 | 0.4051 | 0.2149 | 0.2005 | 0.0793 | 0.1260 | 0.3520 | 0.2311 | 0.0936 |

| Topic | Statistics for P@1000 | | | | | | | | | | | | | | | | |
|--------|-----------------------|--------|--------|--------|--------|--------|--------|--------|--------|--------|--------|--------|--------|--------|--------|--------|--------|
| | Min | 1st Q | 2nd Q | 3rd Q | Max | Mean | Std | IQR | Range | C.Var | Geom. | Harm. | MAD | LOT | UOT | MNO | SNO |
| 201-DS | 0.0000 | 0.0550 | 0.0970 | 0.1325 | 0.1510 | 0.0922 | 0.0530 | 0.0775 | 0.1510 | 0.5750 | 0.0336 | 0.0001 | 0.0420 | 0.0000 | 0.1510 | 0.0922 | 0.0530 |
| 202-DS | 0.1280 | 0.1287 | 0.1320 | 0.1360 | 0.1500 | 0.1336 | 0.0069 | 0.0073 | 0.0220 | 0.0516 | 0.1334 | 0.1333 | 0.0047 | 0.1280 | 0.1360 | 0.1315 | 0.0033 |
| 203-DS | 0.0430 | 0.0580 | 0.0760 | 0.1042 | 0.1250 | 0.0790 | 0.0306 | 0.0462 | 0.0820 | 0.3877 | 0.0738 | 0.0689 | 0.0242 | 0.0430 | 0.1250 | 0.0790 | 0.0306 |
| 204-DS | 0.0070 | 0.0155 | 0.0270 | 0.0307 | 0.0390 | 0.0233 | 0.0113 | 0.0152 | 0.0320 | 0.4825 | 0.0202 | 0.0167 | 0.0092 | 0.0070 | 0.0390 | 0.0233 | 0.0113 |
| 205-DS | 0.0190 | 0.0225 | 0.0320 | 0.0375 | 0.0400 | 0.0299 | 0.0081 | 0.0150 | 0.0210 | 0.2695 | 0.0289 | 0.0279 | 0.0070 | 0.0190 | 0.0400 | 0.0299 | 0.0081 |
| 206-DS | 0.0040 | 0.0232 | 0.0400 | 0.0422 | 0.0530 | 0.0320 | 0.0168 | 0.0190 | 0.0490 | 0.5252 | 0.0246 | 0.0150 | 0.0129 | 0.0040 | 0.0530 | 0.0320 | 0.0168 |
| 207-DS | 0.0460 | 0.0610 | 0.0780 | 0.0988 | 0.1390 | 0.0834 | 0.0314 | 0.0378 | 0.0930 | 0.3761 | 0.0787 | 0.0744 | 0.0235 | 0.0460 | 0.1390 | 0.0834 | 0.0314 |
| 208-DS | 0.0090 | 0.0525 | 0.0630 | 0.0683 | 0.0820 | 0.0578 | 0.0210 | 0.0157 | 0.0730 | 0.3630 | 0.0508 | 0.0376 | 0.0139 | 0.0480 | 0.0820 | 0.0639 | 0.0110 |
| 209-DS | 0.0460 | 0.0470 | 0.0500 | 0.0510 | 0.0510 | 0.0490 | 0.0020 | 0.0040 | 0.0050 | 0.0408 | 0.0490 | 0.0489 | 0.0018 | 0.0460 | 0.0510 | 0.0490 | 0.0020 |
| 210-DS | 0.0010 | 0.0213 | 0.0310 | 0.0520 | 0.1140 | 0.0414 | 0.0363 | 0.0307 | 0.1130 | 0.8759 | 0.0249 | 0.0071 | 0.0265 | 0.0010 | 0.0880 | 0.0324 | 0.0257 |
| 211-DS | 0.1180 | 0.1285 | 0.1440 | 0.1678 | 0.1850 | 0.1491 | 0.0236 | 0.0393 | 0.0670 | 0.1580 | 0.1475 | 0.1459 | 0.0201 | 0.1180 | 0.1850 | 0.1491 | 0.0236 |
| 212-DS | 0.0760 | 0.0955 | 0.1140 | 0.1345 | 0.1510 | 0.1131 | 0.0260 | 0.0390 | 0.0750 | 0.2299 | 0.1103 | 0.1075 | 0.0210 | 0.0760 | 0.1510 | 0.1131 | 0.0260 |
| 213-DS | 0.0330 | 0.0460 | 0.0600 | 0.0865 | 0.1110 | 0.0677 | 0.0274 | 0.0405 | 0.0780 | 0.4050 | 0.0625 | 0.0573 | 0.0230 | 0.0330 | 0.1110 | 0.0677 | 0.0274 |
| 214-DS | 0.0170 | 0.0180 | 0.0260 | 0.0325 | 0.0460 | 0.0271 | 0.0115 | 0.0145 | 0.0290 | 0.4228 | 0.0253 | 0.0238 | 0.0086 | 0.0170 | 0.0460 | 0.0271 | 0.0115 |
| 215-DS | 0.0080 | 0.0182 | 0.0290 | 0.0422 | 0.0450 | 0.0294 | 0.0135 | 0.0240 | 0.0370 | 0.4579 | 0.0260 | 0.0219 | 0.0114 | 0.0080 | 0.0450 | 0.0294 | 0.0135 |
| 216-DS | 0.0070 | 0.0387 | 0.0870 | 0.0923 | 0.0950 | 0.0677 | 0.0355 | 0.0535 | 0.0880 | 0.5253 | 0.0513 | 0.0298 | 0.0300 | 0.0070 | 0.0950 | 0.0677 | 0.0355 |
| 217-DS | 0.0530 | 0.1112 | 0.1410 | 0.2035 | 0.2110 | 0.1468 | 0.0607 | 0.0923 | 0.1580 | 0.4136 | 0.1322 | 0.1149 | 0.0486 | 0.0530 | 0.2110 | 0.1468 | 0.0607 |
| 218-DS | 0.0010 | 0.0030 | 0.0060 | 0.2710 | 0.2960 | 0.0974 | 0.1402 | 0.2680 | 0.2950 | 1.4388 | 0.0152 | 0.0041 | 0.1244 | 0.0010 | 0.2960 | 0.0974 | 0.1402 |
| 219-DS | 0.0290 | 0.0333 | 0.0420 | 0.0532 | 0.0990 | 0.0486 | 0.0228 | 0.0200 | 0.0700 | 0.4693 | 0.0449 | 0.0421 | 0.0164 | 0.0290 | 0.0720 | 0.0422 | 0.0136 |
| 220-DS | 0.0100 | 0.0128 | 0.0140 | 0.0345 | 0.0370 | 0.0222 | 0.0118 | 0.0218 | 0.0270 | 0.5314 | 0.0195 | 0.0171 | 0.0109 | 0.0100 | 0.0370 | 0.0222 | 0.0118 |
| 221-DS | 0.1630 | 0.1933 | 0.2500 | 0.3622 | 0.3660 | 0.2691 | 0.0812 | 0.1690 | 0.2030 | 0.3017 | 0.2579 | 0.2468 | 0.0686 | 0.1630 | 0.3660 | 0.2691 | 0.0812 |
| 222-DS | 0.0030 | 0.0412 | 0.0490 | 0.1102 | 0.1540 | 0.0704 | 0.0509 | 0.0690 | 0.1510 | 0.7226 | 0.0483 | 0.0193 | 0.0413 | 0.0030 | 0.1540 | 0.0704 | 0.0509 |
| 223-DS | 0.0140 | 0.0250 | 0.0320 | 0.0763 | 0.0860 | 0.0451 | 0.0273 | 0.0513 | 0.0720 | 0.6055 | 0.0381 | 0.0323 | 0.0235 | 0.0140 | 0.0860 | 0.0451 | 0.0273 |
| 224-DS | 0.0130 | 0.0255 | 0.1050 | 0.1667 | 0.2640 | 0.1089 | 0.0902 | 0.1412 | 0.2510 | 0.8285 | 0.0714 | 0.0427 | 0.0703 | 0.0130 | 0.2640 | 0.1089 | 0.0902 |
| 225-DS | 0.0770 | 0.0982 | 0.1350 | 0.1898 | 0.2000 | 0.1394 | 0.0470 | 0.0915 | 0.1230 | 0.3369 | 0.1322 | 0.1249 | 0.0380 | 0.0770 | 0.2000 | 0.1394 | 0.0470 |

Individual Experiment Results and Graphs

| | |
|--|--------|
| Overall statistics for 25 queries : | |
| Total number of documents over all queries | |
| Retrieved | 25,000 |
| Relevant | 2,133 |
| Relevant retrieved | 1,263 |
| Geometric Mean Average Precision | 0.0981 |
| Binary Preference (BPREF) | 0.2336 |

| | |
|--------------------|------------------|
| Priority | 4 |
| Query Construction | AUTOMATIC |
| Source Language | English |
| Topic Fields | title, narrative |
| Pooled | true |

Baseline run. Query-likelihood

| Interploated Recall (%) | Precision Averages (%) |
|-------------------------|------------------------|
| 0 | 70.67 |
| 10 | 52.69 |
| 20 | 33.42 |
| 30 | 26.71 |
| 40 | 23.49 |
| 50 | 19.94 |
| 60 | 14.55 |
| 70 | 7.27 |
| 80 | 3.51 |
| 90 | 1.59 |
| 100 | 0.00 |

Average precision (non-interpolated) for all relevant documents (averaged over queries)

20.77

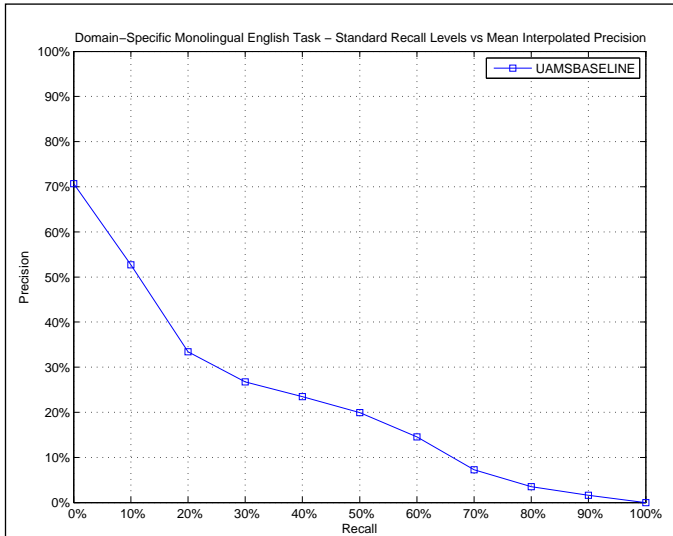

| AVERAGE_PRECISION | |
|-------------------------|--------|
| Maximum | 0.7210 |
| Minimum | 0.0012 |
| First Quartile | 0.1305 |
| Second Quartile | 0.1633 |
| Third Quartile | 0.2416 |
| Interquartile range | 0.1111 |
| Mean | 0.2077 |
| Standard Deviation | 0.1850 |
| Lower Outlier Threshold | 0.0012 |
| Upper Outlier Threshold | 0.3178 |
| Mean With No Outliers | 0.1496 |
| Std With No Outliers | 0.0930 |

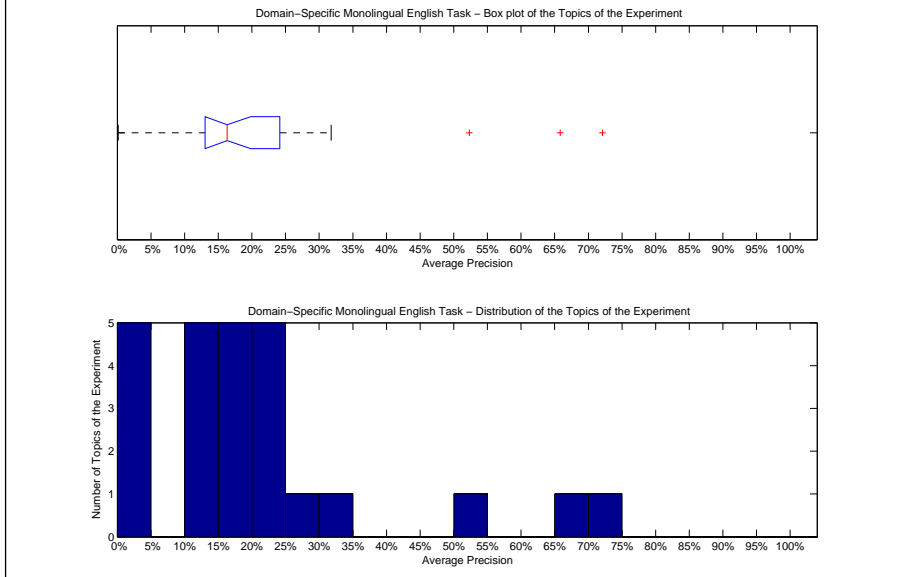

| Precision averages (%) for individual queries | | | |
|---|-------|--------|-------|
| 201-DS | 13.67 | 214-DS | 19.23 |
| 202-DS | 13.62 | 215-DS | 24.67 |
| 203-DS | 22.88 | 216-DS | 23.99 |
| 204-DS | 0.24 | 217-DS | 0.93 |
| 205-DS | 22.62 | 218-DS | 0.18 |
| 206-DS | 0.12 | 219-DS | 52.34 |
| 207-DS | 14.87 | 220-DS | 14.64 |
| 208-DS | 11.33 | 221-DS | 72.10 |
| 209-DS | 65.81 | 222-DS | 16.33 |
| 210-DS | 20.38 | 223-DS | 18.11 |
| 211-DS | 15.80 | 224-DS | 16.26 |
| 212-DS | 31.78 | 225-DS | 25.95 |
| 213-DS | 1.44 | | |

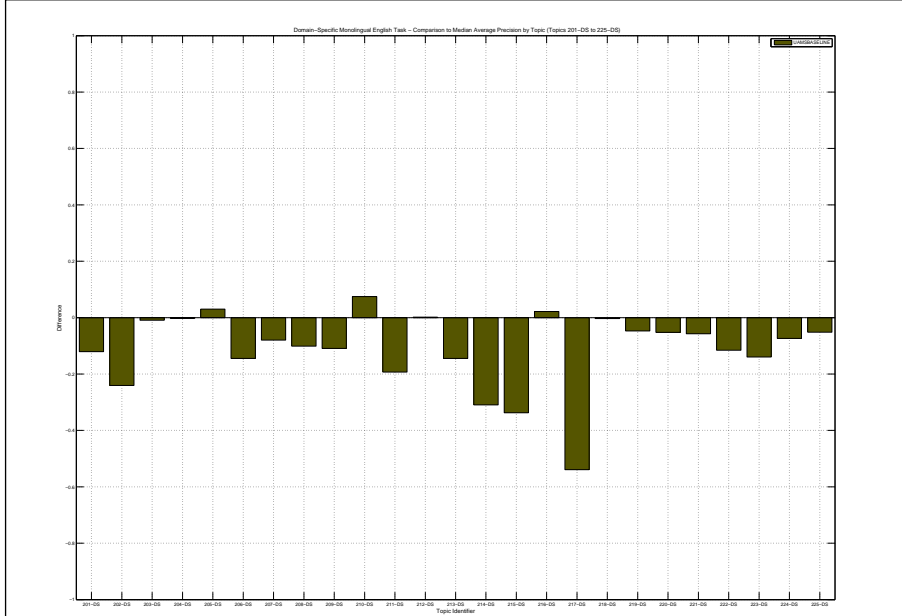

| Docs Cutoff Levels | Precision at DCL (%) |
|--|----------------------|
| 5 docs | 52.00 |
| 10 docs | 46.00 |
| 15 docs | 41.87 |
| 20 docs | 39.00 |
| 30 docs | 33.87 |
| 100 docs | 22.40 |
| 200 docs | 15.80 |
| 500 docs | 8.65 |
| 1000 docs | 5.05 |
| R-Precision (precision after R document retrieved, where R = Relevant retrieved) | |
| | 24.49 |

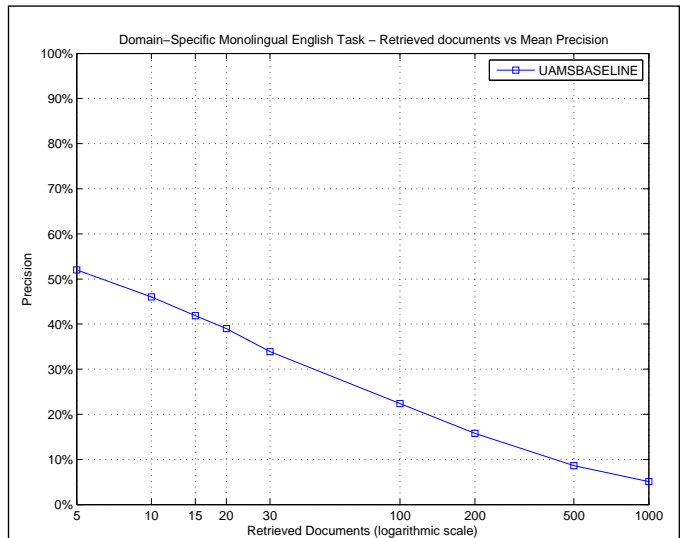

| R_PRECISION | |
|-------------------------|--------|
| Maximum | 0.6595 |
| Minimum | 0.0000 |
| First Quartile | 0.1349 |
| Second Quartile | 0.2379 |
| Third Quartile | 0.3010 |
| Interquartile range | 0.1661 |
| Mean | 0.2449 |
| Standard Deviation | 0.1760 |
| Lower Outlier Threshold | 0.0000 |
| Upper Outlier Threshold | 0.5424 |
| Mean With No Outliers | 0.2097 |
| Std With No Outliers | 0.1325 |

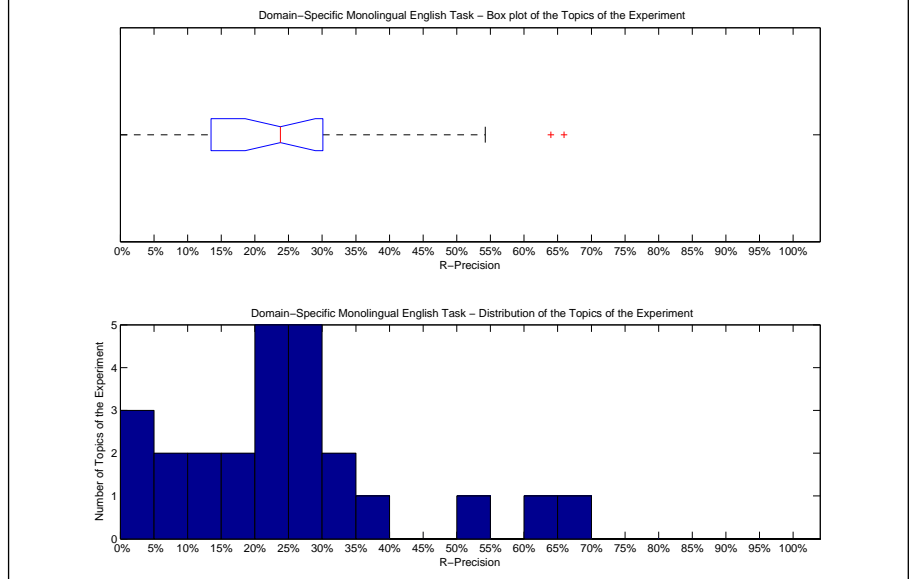

| Precision averages (%) for individual queries | | | |
|---|-------|--------|-------|
| 201-DS | 23.79 | 214-DS | 11.11 |
| 202-DS | 20.69 | 215-DS | 28.00 |
| 203-DS | 26.37 | 216-DS | 28.33 |
| 204-DS | 0.00 | 217-DS | 5.30 |
| 205-DS | 16.67 | 218-DS | 0.00 |
| 206-DS | 1.79 | 219-DS | 54.24 |
| 207-DS | 29.59 | 220-DS | 14.29 |
| 208-DS | 15.79 | 221-DS | 65.95 |
| 209-DS | 64.00 | 222-DS | 23.08 |
| 210-DS | 31.62 | 223-DS | 24.73 |
| 211-DS | 22.44 | 224-DS | 27.13 |
| 212-DS | 37.00 | 225-DS | 34.83 |
| 213-DS | 5.43 | | |

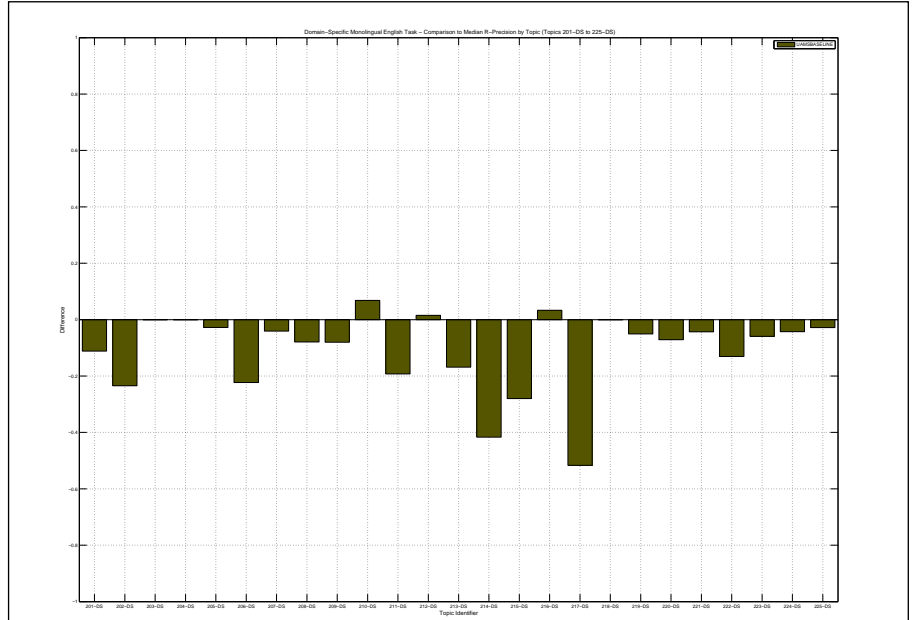

| | |
|--|--------|
| Overall statistics for 25 queries : | |
| Total number of documents over all queries | |
| Retrieved | 25,000 |
| Relevant | 2,133 |
| Relevant retrieved | 1,503 |
| Geometric Mean Average Precision | 0.1777 |
| Binary Preference (BPREF) | 0.3153 |

| | |
|--------------------|-----------|
| Priority | 1 |
| Query Construction | AUTOMATIC |
| Source Language | English |
| Topic Fields | title |
| Pooled | true |

Parsimonious concept models

| Interploated Recall (%) | Precision Averages (%) |
|---|------------------------|
| 0 | 77.79 |
| 10 | 55.98 |
| 20 | 46.42 |
| 30 | 40.74 |
| 40 | 35.56 |
| 50 | 29.94 |
| 60 | 25.14 |
| 70 | 15.34 |
| 80 | 11.36 |
| 90 | 3.57 |
| 100 | 0.07 |
| Average precision (non-interpolated) for all relevant documents (averaged over queries) | |
| | 29.22 |

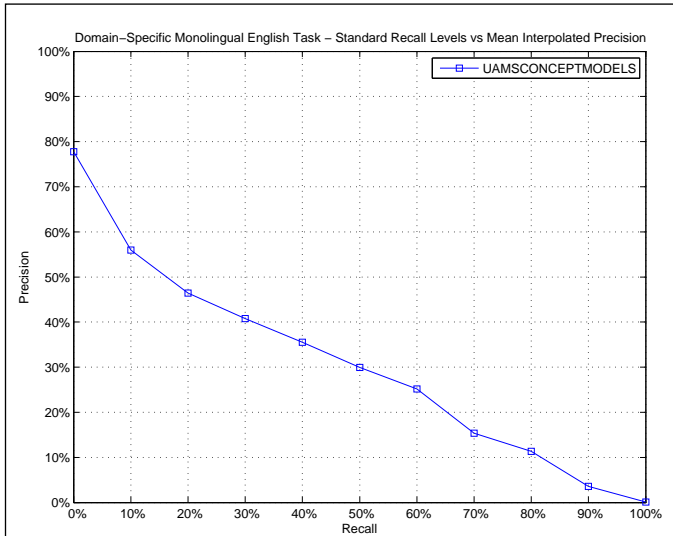

| AVERAGE_PRECISION | |
|-------------------------|--------|
| Maximum | 0.8577 |
| Minimum | 0.0019 |
| First Quartile | 0.1333 |
| Second Quartile | 0.2371 |
| Third Quartile | 0.4028 |
| Interquartile range | 0.2695 |
| Mean | 0.2922 |
| Standard Deviation | 0.2130 |
| Lower Outlier Threshold | 0.0019 |
| Upper Outlier Threshold | 0.6829 |
| Mean With No Outliers | 0.2686 |
| Std With No Outliers | 0.1812 |

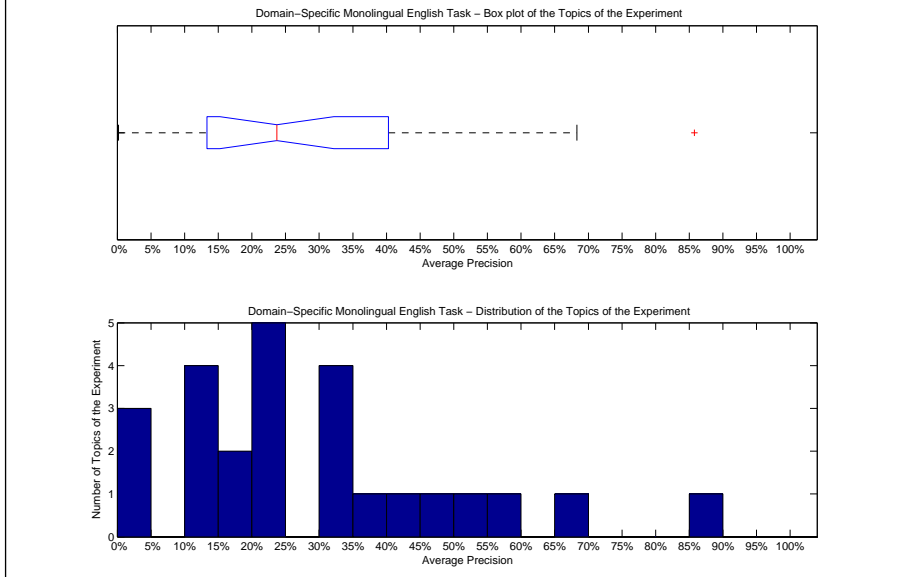

| Precision averages (%) for individual queries | | | |
|---|-------|--------|-------|
| 201-DS | 18.97 | 214-DS | 54.72 |
| 202-DS | 41.14 | 215-DS | 57.00 |
| 203-DS | 40.00 | 216-DS | 0.19 |
| 204-DS | 1.74 | 217-DS | 49.06 |
| 205-DS | 34.37 | 218-DS | 0.64 |
| 206-DS | 13.34 | 219-DS | 21.69 |
| 207-DS | 23.83 | 220-DS | 13.32 |
| 208-DS | 22.20 | 221-DS | 85.77 |
| 209-DS | 68.29 | 222-DS | 31.96 |
| 210-DS | 16.49 | 223-DS | 22.21 |
| 211-DS | 12.12 | 224-DS | 23.71 |
| 212-DS | 31.81 | 225-DS | 34.66 |
| 213-DS | 11.28 | | |

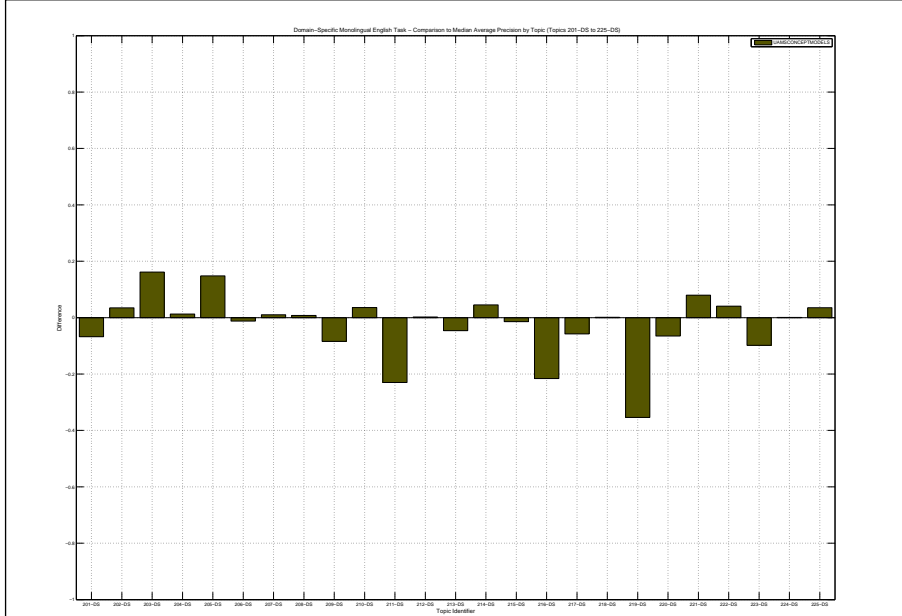

| Docs Cutoff Levels | Precision at DCL (%) |
|--|----------------------|
| 5 docs | 53.60 |
| 10 docs | 51.60 |
| 15 docs | 50.40 |
| 20 docs | 48.60 |
| 30 docs | 42.13 |
| 100 docs | 29.32 |
| 200 docs | 19.76 |
| 500 docs | 10.33 |
| 1000 docs | 6.01 |
| R-Precision (precision after R document retrieved, where R = Relevant retrieved) | |
| | 33.45 |

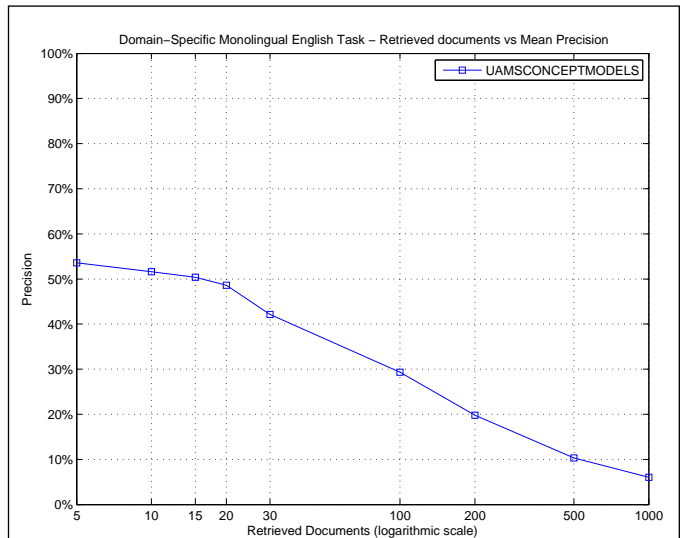

| R_PRECISION | |
|-------------------------|--------|
| Maximum | 0.7838 |
| Minimum | 0.0000 |
| First Quartile | 0.2241 |
| Second Quartile | 0.3333 |
| Third Quartile | 0.4620 |
| Interquartile range | 0.2379 |
| Mean | 0.3345 |
| Standard Deviation | 0.1836 |
| Lower Outlier Threshold | 0.0000 |
| Upper Outlier Threshold | 0.7838 |
| Mean With No Outliers | 0.3345 |
| Std With No Outliers | 0.1836 |

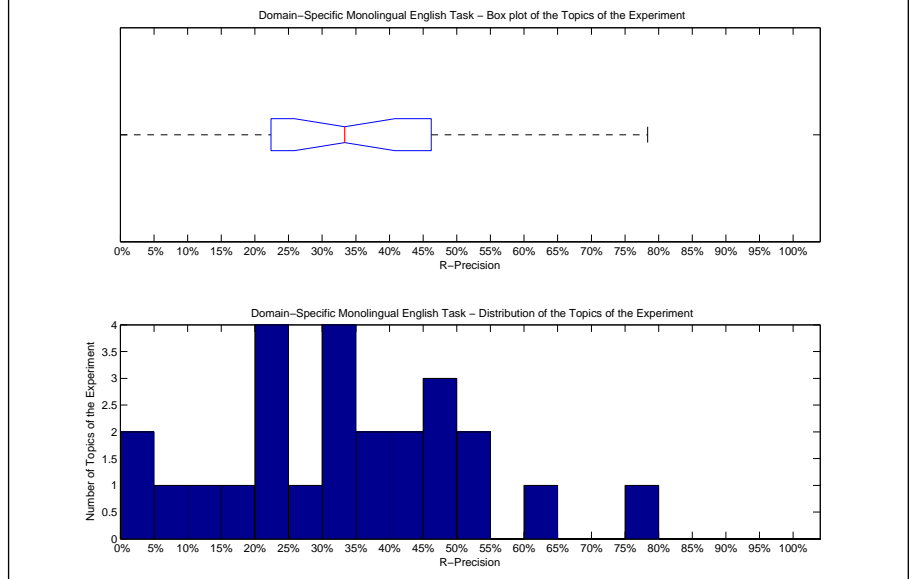

| Precision averages (%) for individual queries | | | |
|---|-------|--------|-------|
| 201-DS | 22.33 | 214-DS | 50.00 |
| 202-DS | 49.66 | 215-DS | 52.00 |
| 203-DS | 46.15 | 216-DS | 3.33 |
| 204-DS | 8.33 | 217-DS | 46.36 |
| 205-DS | 33.33 | 218-DS | 0.00 |
| 206-DS | 25.00 | 219-DS | 35.59 |
| 207-DS | 32.65 | 220-DS | 14.29 |
| 208-DS | 23.68 | 221-DS | 78.38 |
| 209-DS | 64.00 | 222-DS | 40.00 |
| 210-DS | 30.77 | 223-DS | 22.58 |
| 211-DS | 22.44 | 224-DS | 34.11 |
| 212-DS | 38.00 | 225-DS | 43.82 |
| 213-DS | 19.57 | | |

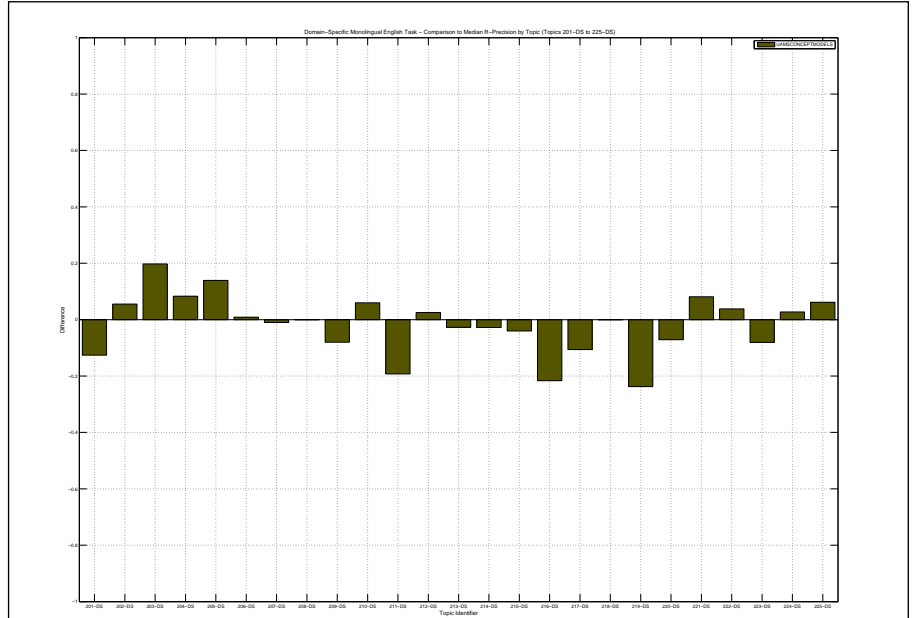

| | |
|--|--------|
| Overall statistics for 25 queries : | |
| Total number of documents over all queries | |
| Retrieved | 25,000 |
| Relevant | 2,133 |
| Relevant retrieved | 1,477 |
| Geometric Mean Average Precision | 0.1026 |
| Binary Preference (BPREF) | 0.2573 |

| | |
|--------------------|------------------|
| Priority | 2 |
| Query Construction | AUTOMATIC |
| Source Language | English |
| Topic Fields | title, narrative |
| Pooled | true |

Parsimonious relevance models

| Interploated Recall (%) | Precision Averages (%) |
|-------------------------|------------------------|
| 0 | 66.22 |
| 10 | 45.90 |
| 20 | 36.77 |
| 30 | 31.91 |
| 40 | 27.56 |
| 50 | 24.09 |
| 60 | 20.48 |
| 70 | 14.67 |
| 80 | 10.47 |
| 90 | 3.10 |
| 100 | 0.00 |

Average precision (non-interpolated) for all relevant documents (averaged over queries)

23.96

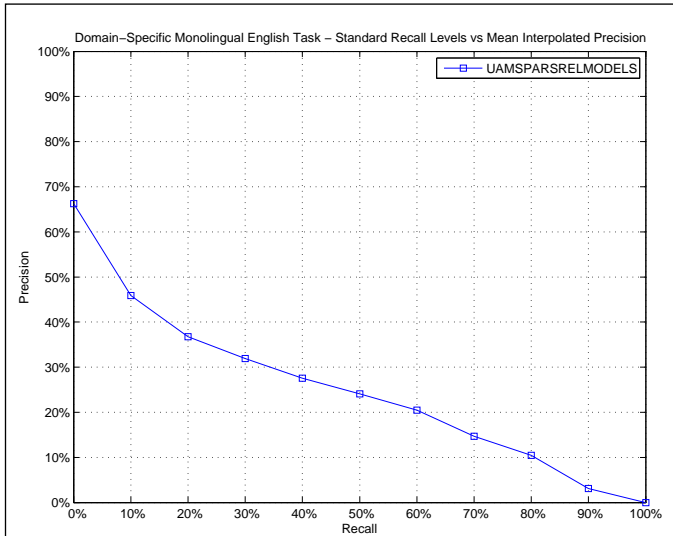

| AVERAGE_PRECISION | |
|-------------------------|--------|
| Maximum | 0.8427 |
| Minimum | 0.0006 |
| First Quartile | 0.0647 |
| Second Quartile | 0.2651 |
| Third Quartile | 0.3270 |
| Interquartile range | 0.2623 |
| Mean | 0.2396 |
| Standard Deviation | 0.2218 |
| Lower Outlier Threshold | 0.0006 |
| Upper Outlier Threshold | 0.5372 |
| Mean With No Outliers | 0.1904 |
| Std With No Outliers | 0.1481 |

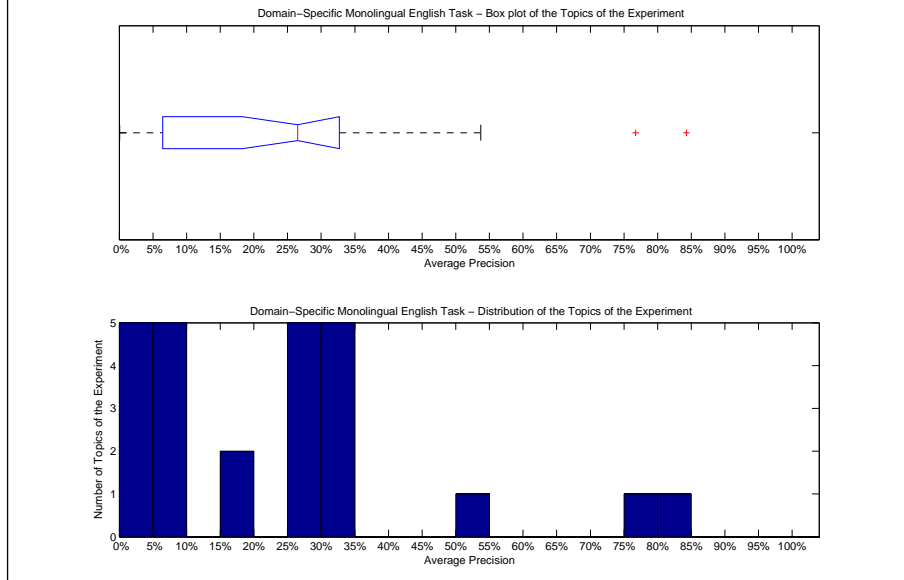

| Precision averages (%) for individual queries | | | |
|---|-------|--------|-------|
| 201-DS | 28.95 | 214-DS | 18.60 |
| 202-DS | 32.50 | 215-DS | 6.26 |
| 203-DS | 27.26 | 216-DS | 34.25 |
| 204-DS | 0.06 | 217-DS | 3.39 |
| 205-DS | 9.08 | 218-DS | 0.13 |
| 206-DS | 0.24 | 219-DS | 53.72 |
| 207-DS | 16.98 | 220-DS | 9.18 |
| 208-DS | 8.84 | 221-DS | 84.27 |
| 209-DS | 76.72 | 222-DS | 26.95 |
| 210-DS | 27.67 | 223-DS | 34.31 |
| 211-DS | 26.51 | 224-DS | 6.54 |
| 212-DS | 33.29 | 225-DS | 31.75 |
| 213-DS | 1.42 | | |

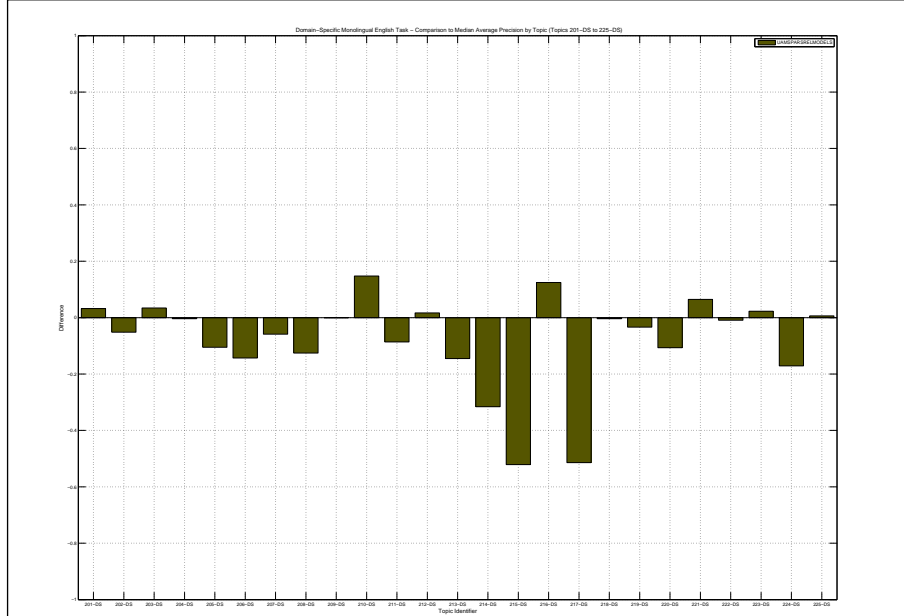

| Docs Cutoff Levels | Precision at DCL (%) |
|--|----------------------|
| 5 docs | 45.60 |
| 10 docs | 44.00 |
| 15 docs | 41.33 |
| 20 docs | 39.20 |
| 30 docs | 36.13 |
| 100 docs | 25.12 |
| 200 docs | 19.02 |
| 500 docs | 10.42 |
| 1000 docs | 5.91 |
| R-Precision (precision after R document retrieved, where R = Relevant retrieved) | |
| | 27.09 |

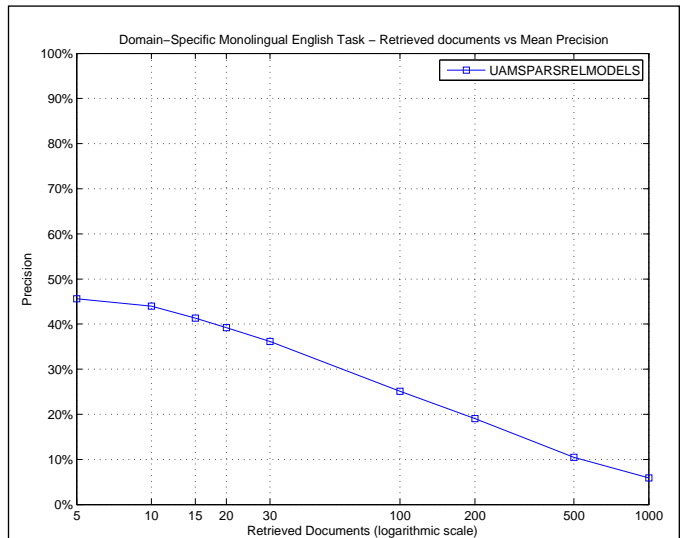

| R_PRECISION | |
|-------------------------|--------|
| Maximum | 0.7838 |
| Minimum | 0.0000 |
| First Quartile | 0.0759 |
| Second Quartile | 0.3011 |
| Third Quartile | 0.3801 |
| Interquartile range | 0.3042 |
| Mean | 0.2709 |
| Standard Deviation | 0.2110 |
| Lower Outlier Threshold | 0.0000 |
| Upper Outlier Threshold | 0.7838 |
| Mean With No Outliers | 0.2709 |
| Std With No Outliers | 0.2110 |

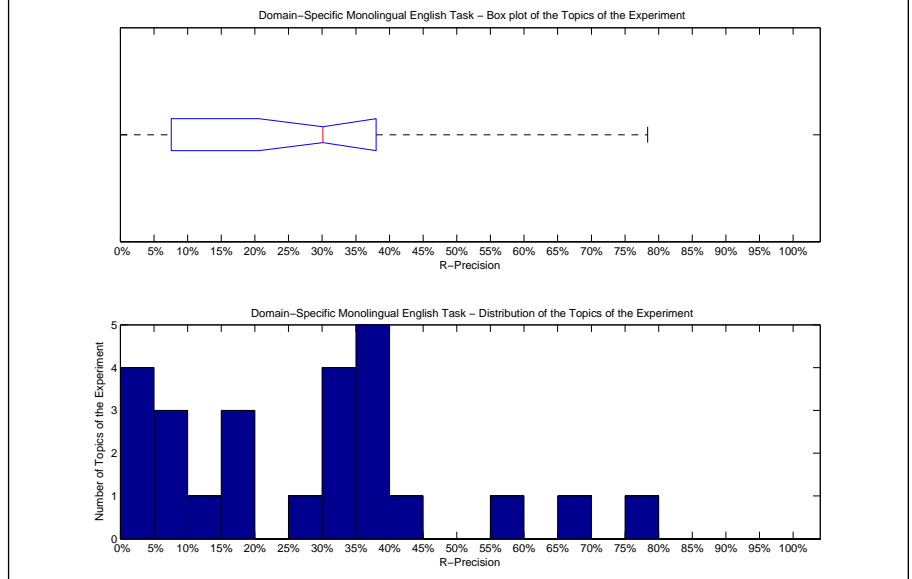

| Precision averages (%) for individual queries | | | |
|---|-------|--------|-------|
| 201-DS | 37.86 | 214-DS | 16.67 |
| 202-DS | 40.69 | 215-DS | 4.00 |
| 203-DS | 26.37 | 216-DS | 36.67 |
| 204-DS | 0.00 | 217-DS | 7.95 |
| 205-DS | 5.56 | 218-DS | 0.00 |
| 206-DS | 0.00 | 219-DS | 59.32 |
| 207-DS | 31.63 | 220-DS | 14.29 |
| 208-DS | 17.11 | 221-DS | 78.38 |
| 209-DS | 68.00 | 222-DS | 30.77 |
| 210-DS | 38.46 | 223-DS | 30.11 |
| 211-DS | 34.63 | 224-DS | 16.28 |
| 212-DS | 39.00 | 225-DS | 37.08 |
| 213-DS | 6.52 | | |

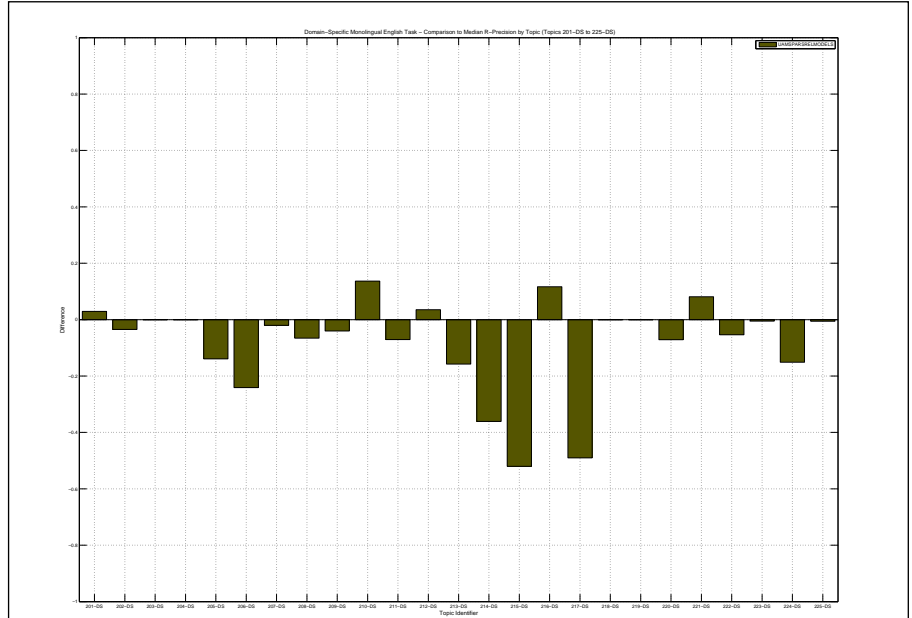

| | |
|--|--------|
| Overall statistics for 25 queries : | |
| Total number of documents over all queries | |
| Retrieved | 25,000 |
| Relevant | 2,133 |
| Relevant retrieved | 1,477 |
| Geometric Mean Average Precision | 0.1026 |
| Binary Preference (BPREF) | 0.2573 |

| | |
|--------------------|------------------|
| Priority | 3 |
| Query Construction | AUTOMATIC |
| Source Language | English |
| Topic Fields | title, narrative |
| Pooled | true |

Relevance models

| Interpolated Recall (%) | Precision Averages (%) |
|-------------------------|------------------------|
| 0 | 66.22 |
| 10 | 45.90 |
| 20 | 36.77 |
| 30 | 31.91 |
| 40 | 27.56 |
| 50 | 24.09 |
| 60 | 20.48 |
| 70 | 14.67 |
| 80 | 10.47 |
| 90 | 3.10 |
| 100 | 0.00 |

Average precision (non-interpolated) for all relevant documents (averaged over queries)

23.96

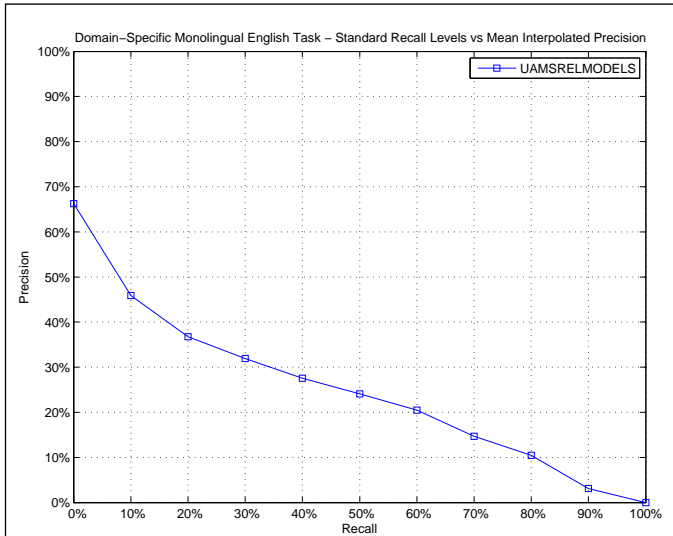

| AVERAGE_PRECISION | |
|-------------------------|--------|
| Maximum | 0.8427 |
| Minimum | 0.0006 |
| First Quartile | 0.0647 |
| Second Quartile | 0.2651 |
| Third Quartile | 0.3270 |
| Interquartile range | 0.2623 |
| Mean | 0.2396 |
| Standard Deviation | 0.2218 |
| Lower Outlier Threshold | 0.0006 |
| Upper Outlier Threshold | 0.5372 |
| Mean With No Outliers | 0.1904 |
| Std With No Outliers | 0.1481 |

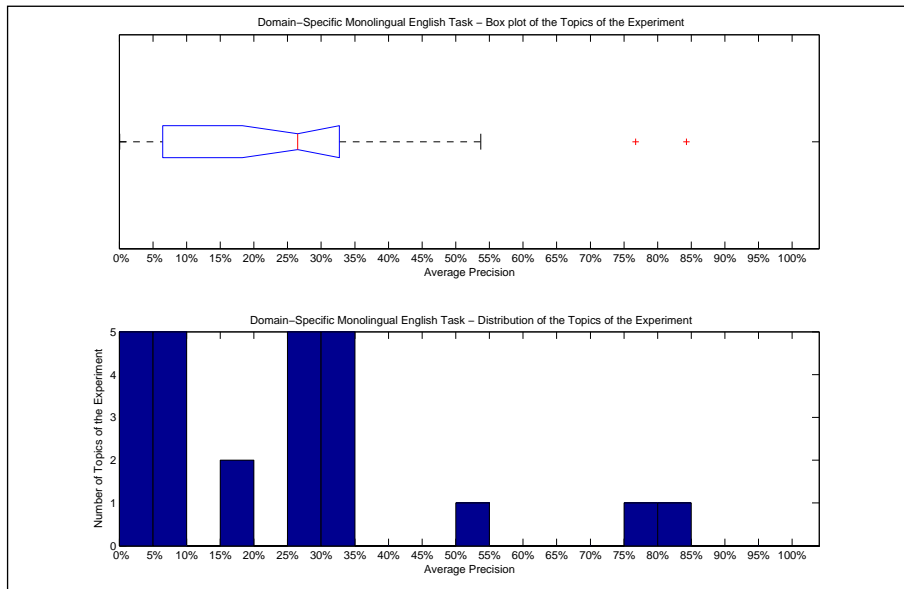

| Precision averages (%) for individual queries | | | |
|---|-------|--------|-------|
| 201-DS | 28.95 | 214-DS | 18.60 |
| 202-DS | 32.50 | 215-DS | 6.26 |
| 203-DS | 27.26 | 216-DS | 34.25 |
| 204-DS | 0.06 | 217-DS | 3.39 |
| 205-DS | 9.08 | 218-DS | 0.13 |
| 206-DS | 0.24 | 219-DS | 53.72 |
| 207-DS | 16.98 | 220-DS | 9.18 |
| 208-DS | 8.84 | 221-DS | 84.27 |
| 209-DS | 76.72 | 222-DS | 26.95 |
| 210-DS | 27.67 | 223-DS | 34.31 |
| 211-DS | 26.51 | 224-DS | 6.54 |
| 212-DS | 33.29 | 225-DS | 31.75 |
| 213-DS | 1.42 | | |

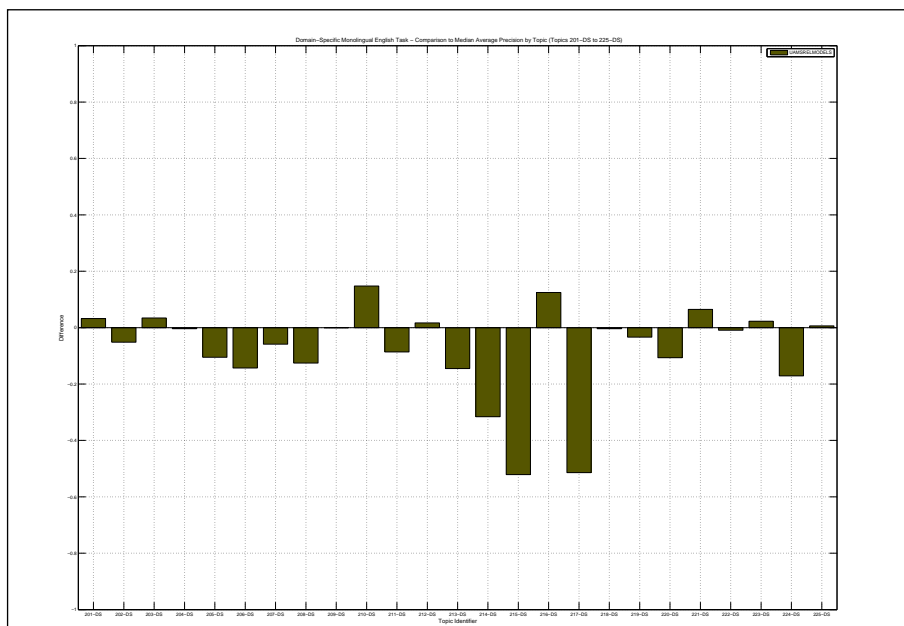

| Docs Cutoff Levels | Precision at DCL (%) |
|--|----------------------|
| 5 docs | 45.60 |
| 10 docs | 44.00 |
| 15 docs | 41.33 |
| 20 docs | 39.20 |
| 30 docs | 36.13 |
| 100 docs | 25.12 |
| 200 docs | 19.02 |
| 500 docs | 10.42 |
| 1000 docs | 5.91 |
| R-Precision (precision after R document retrieved, where R = Relevant retrieved) | |
| | 27.09 |

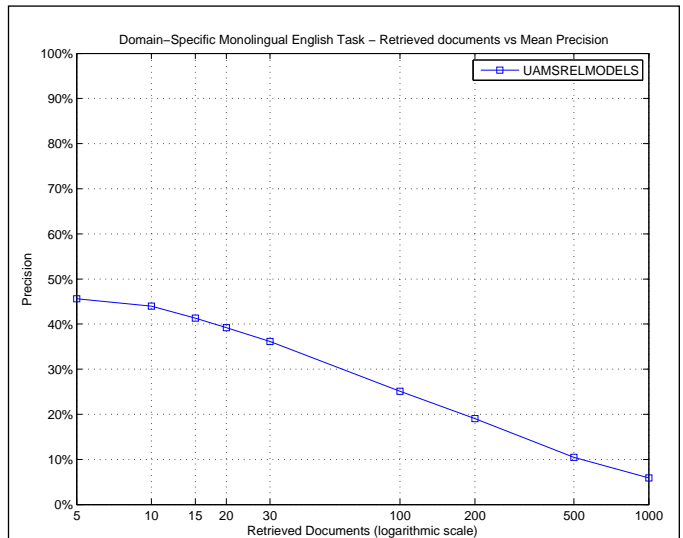

| R_PRECISION | |
|-------------------------|--------|
| Maximum | 0.7838 |
| Minimum | 0.0000 |
| First Quartile | 0.0759 |
| Second Quartile | 0.3011 |
| Third Quartile | 0.3801 |
| Interquartile range | 0.3042 |
| Mean | 0.2709 |
| Standard Deviation | 0.2110 |
| Lower Outlier Threshold | 0.0000 |
| Upper Outlier Threshold | 0.7838 |
| Mean With No Outliers | 0.2709 |
| Std With No Outliers | 0.2110 |

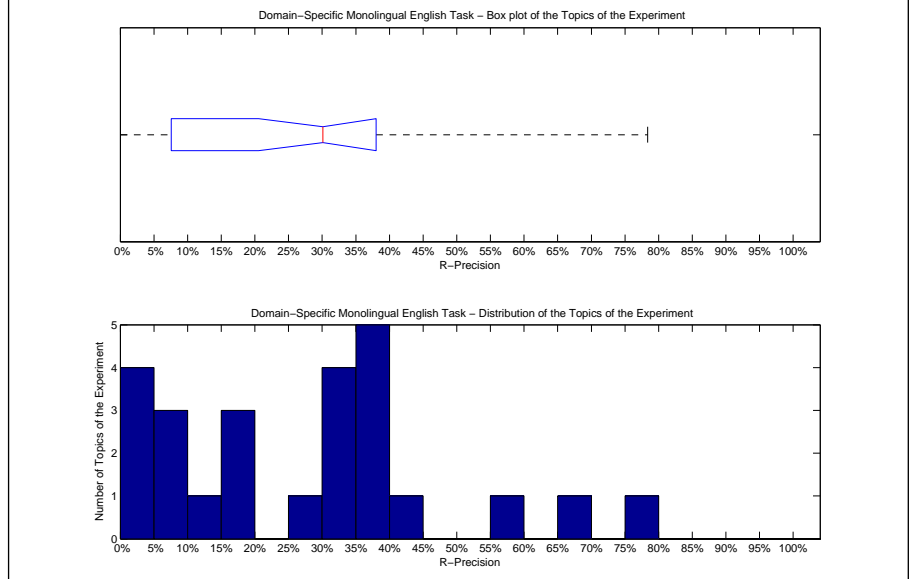

| Precision averages (%) for individual queries | | | |
|---|-------|--------|-------|
| 201-DS | 37.86 | 214-DS | 16.67 |
| 202-DS | 40.69 | 215-DS | 4.00 |
| 203-DS | 26.37 | 216-DS | 36.67 |
| 204-DS | 0.00 | 217-DS | 7.95 |
| 205-DS | 5.56 | 218-DS | 0.00 |
| 206-DS | 0.00 | 219-DS | 59.32 |
| 207-DS | 31.63 | 220-DS | 14.29 |
| 208-DS | 17.11 | 221-DS | 78.38 |
| 209-DS | 68.00 | 222-DS | 30.77 |
| 210-DS | 38.46 | 223-DS | 30.11 |
| 211-DS | 34.63 | 224-DS | 16.28 |
| 212-DS | 39.00 | 225-DS | 37.08 |
| 213-DS | 6.52 | | |

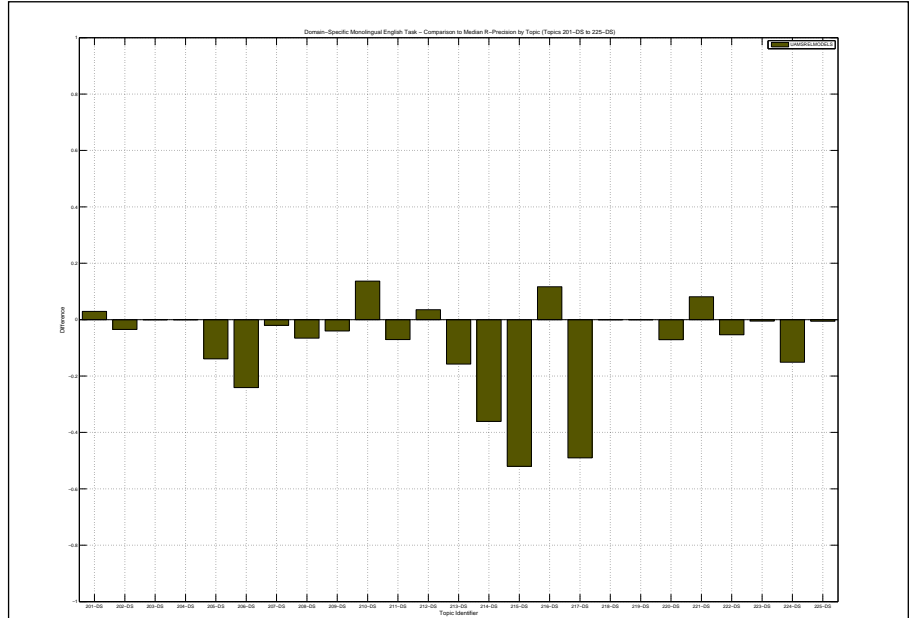

| | |
|--|--------|
| Overall statistics for 25 queries : | |
| Total number of documents over all queries | |
| Retrieved | 25,000 |
| Relevant | 2,133 |
| Relevant retrieved | 1,806 |
| Geometric Mean Average Precision | 0.2569 |
| Binary Preference (BPREF) | 0.3876 |

| | |
|--------------------|--------------------|
| Priority | 1 |
| Query Construction | AUTOMATIC |
| Source Language | English |
| Topic Fields | title, description |
| Pooled | true |
| mono merged simple | |

| Interploated Recall (%) | Precision Averages (%) |
|---|------------------------|
| 0 | 85.82 |
| 10 | 68.75 |
| 20 | 57.57 |
| 30 | 49.24 |
| 40 | 45.00 |
| 50 | 41.21 |
| 60 | 36.07 |
| 70 | 30.06 |
| 80 | 21.30 |
| 90 | 10.02 |
| 100 | 0.64 |
| Average precision (non-interpolated) for all relevant documents (averaged over queries) | |
| 38.91 | |

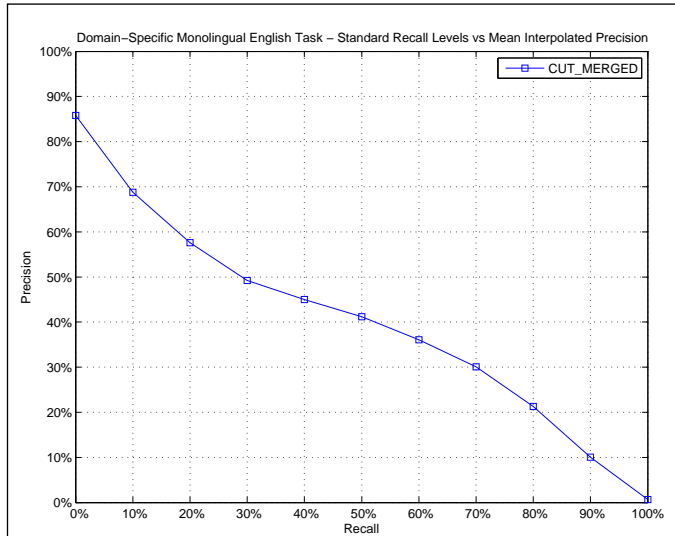

| AVERAGE_PRECISION | |
|-------------------------|--------|
| Maximum | 0.8875 |
| Minimum | 0.0028 |
| First Quartile | 0.2505 |
| Second Quartile | 0.3560 |
| Third Quartile | 0.4905 |
| Interquartile range | 0.2401 |
| Mean | 0.3891 |
| Standard Deviation | 0.2226 |
| Lower Outlier Threshold | 0.0028 |
| Upper Outlier Threshold | 0.7890 |
| Mean With No Outliers | 0.3684 |
| Std With No Outliers | 0.2011 |

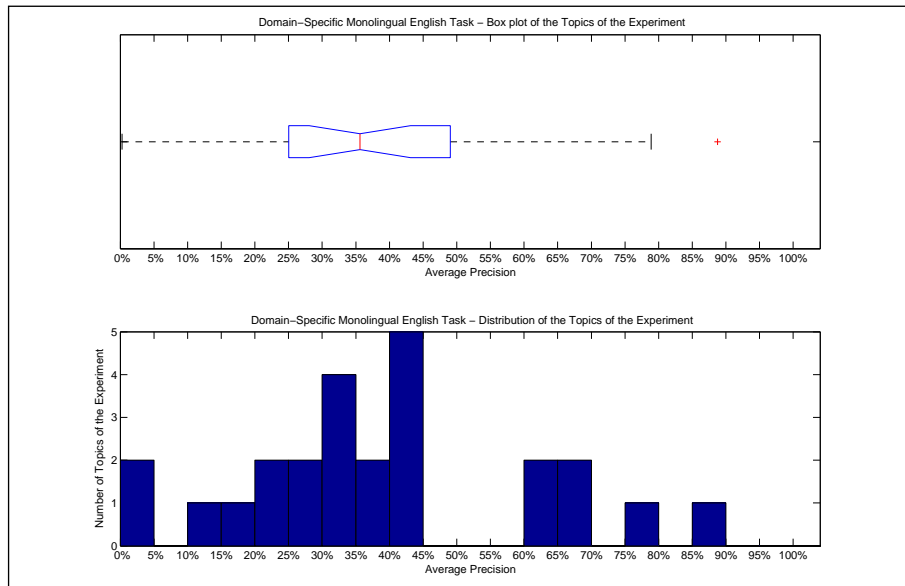

| Precision averages (%) for individual queries | | | |
|---|-------|--------|-------|
| 201-DS | 31.53 | 214-DS | 61.55 |
| 202-DS | 42.63 | 215-DS | 62.13 |
| 203-DS | 24.76 | 216-DS | 26.88 |
| 204-DS | 0.31 | 217-DS | 65.04 |
| 205-DS | 35.60 | 218-DS | 0.28 |
| 206-DS | 25.14 | 219-DS | 68.11 |
| 207-DS | 33.88 | 220-DS | 42.91 |
| 208-DS | 23.96 | 221-DS | 88.75 |
| 209-DS | 78.90 | 222-DS | 44.89 |
| 210-DS | 10.36 | 223-DS | 36.45 |
| 211-DS | 41.02 | 224-DS | 44.46 |
| 212-DS | 32.44 | 225-DS | 30.84 |
| 213-DS | 19.96 | | |

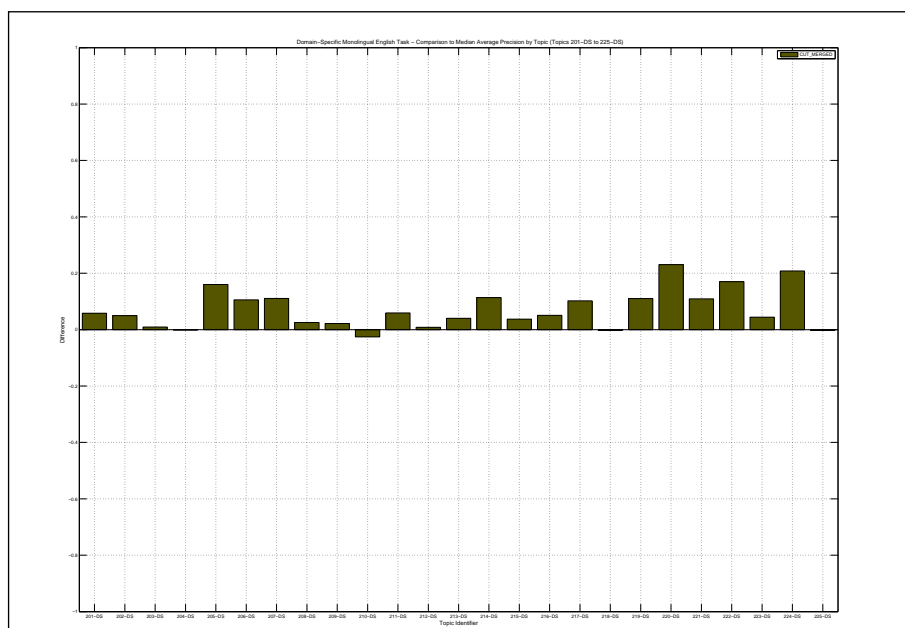

| Docs Cutoff Levels | Precision at DCL (%) |
|--|----------------------|
| 5 docs | 66.40 |
| 10 docs | 60.40 |
| 15 docs | 57.07 |
| 20 docs | 54.40 |
| 30 docs | 50.53 |
| 100 docs | 33.96 |
| 200 docs | 24.90 |
| 500 docs | 12.94 |
| 1000 docs | 7.22 |
| R-Precision (precision after R document retrieved, where R = Relevant retrieved) | |
| | 41.07 |

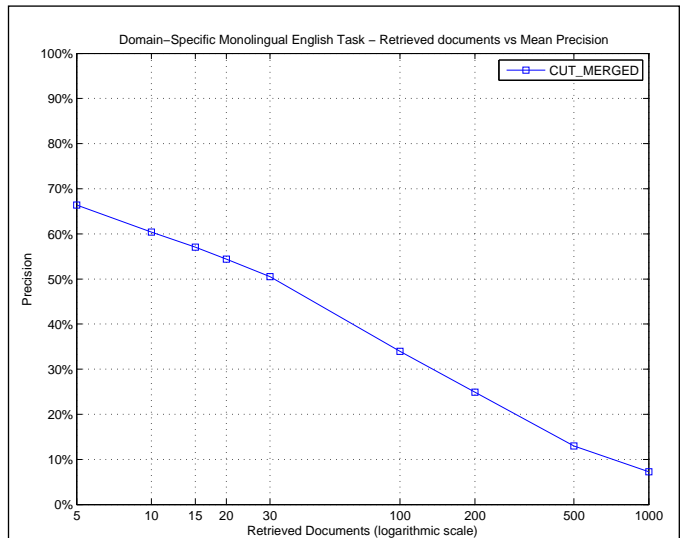

| R_PRECISION | |
|-------------------------|--------|
| Maximum | 0.8108 |
| Minimum | 0.0000 |
| First Quartile | 0.2932 |
| Second Quartile | 0.3883 |
| Third Quartile | 0.5323 |
| Interquartile range | 0.2391 |
| Mean | 0.4107 |
| Standard Deviation | 0.2078 |
| Lower Outlier Threshold | 0.0000 |
| Upper Outlier Threshold | 0.8108 |
| Mean With No Outliers | 0.4107 |
| Std With No Outliers | 0.2078 |

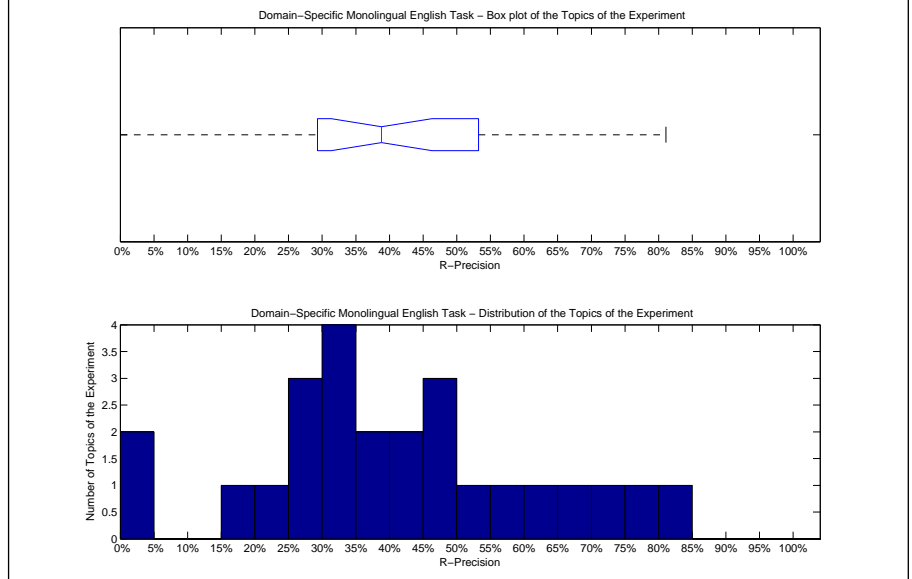

| Precision averages (%) for individual queries | | | |
|---|-------|--------|-------|
| 201-DS | 38.83 | 214-DS | 72.22 |
| 202-DS | 47.59 | 215-DS | 56.00 |
| 203-DS | 29.67 | 216-DS | 25.00 |
| 204-DS | 0.00 | 217-DS | 61.59 |
| 205-DS | 33.33 | 218-DS | 0.00 |
| 206-DS | 33.93 | 219-DS | 67.80 |
| 207-DS | 40.82 | 220-DS | 35.71 |
| 208-DS | 23.68 | 221-DS | 81.08 |
| 209-DS | 76.00 | 222-DS | 52.31 |
| 210-DS | 19.66 | 223-DS | 32.26 |
| 211-DS | 47.32 | 224-DS | 48.06 |
| 212-DS | 34.00 | 225-DS | 41.57 |
| 213-DS | 28.26 | | |

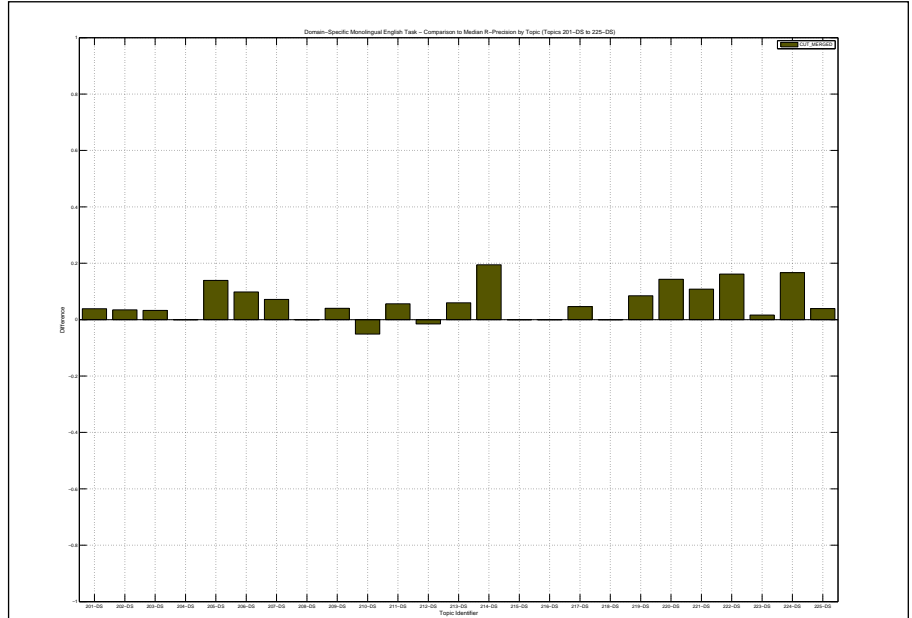

| | | | |
|--|--------|-----------------------------------|--------------------|
| Overall statistics for 25 queries : | | Priority | 2 |
| Total number of documents over all queries | | Query Construction | AUTOMATIC |
| Retrieved | 25,000 | Source Language | English |
| Relevant | 2,133 | Topic Fields | title, description |
| Relevant retrieved | 1,795 | Pooled | true |
| Geometric Mean Average Precision | | mono merged simple + thesaurus qe | |
| Binary Preference (BPREF) | | | |
| | | 0.2492 | |
| | | 0.3854 | |

| Interploated Recall (%) | Precision Averages (%) |
|---|------------------------|
| 0 | 86.97 |
| 10 | 68.52 |
| 20 | 57.71 |
| 30 | 48.93 |
| 40 | 45.03 |
| 50 | 41.42 |
| 60 | 36.08 |
| 70 | 29.25 |
| 80 | 20.80 |
| 90 | 9.80 |
| 100 | 0.81 |
| Average precision (non-interpolated) for all relevant documents (averaged over queries) | |
| 38.69 | |

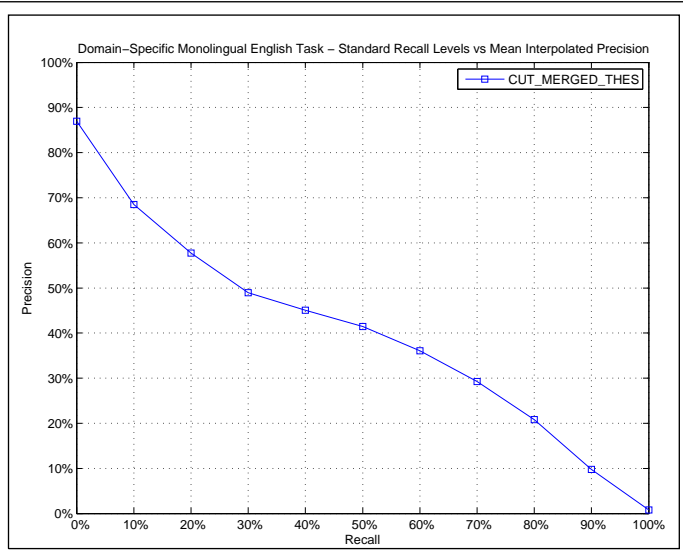

| AVERAGE_PRECISION | |
|-------------------------|--------|
| Maximum | 0.8875 |
| Minimum | 0.0024 |
| First Quartile | 0.2513 |
| Second Quartile | 0.3579 |
| Third Quartile | 0.5047 |
| Interquartile range | 0.2534 |
| Mean | 0.3869 |
| Standard Deviation | 0.2253 |
| Lower Outlier Threshold | 0.0024 |
| Upper Outlier Threshold | 0.7890 |
| Mean With No Outliers | 0.3660 |
| Std With No Outliers | 0.2041 |

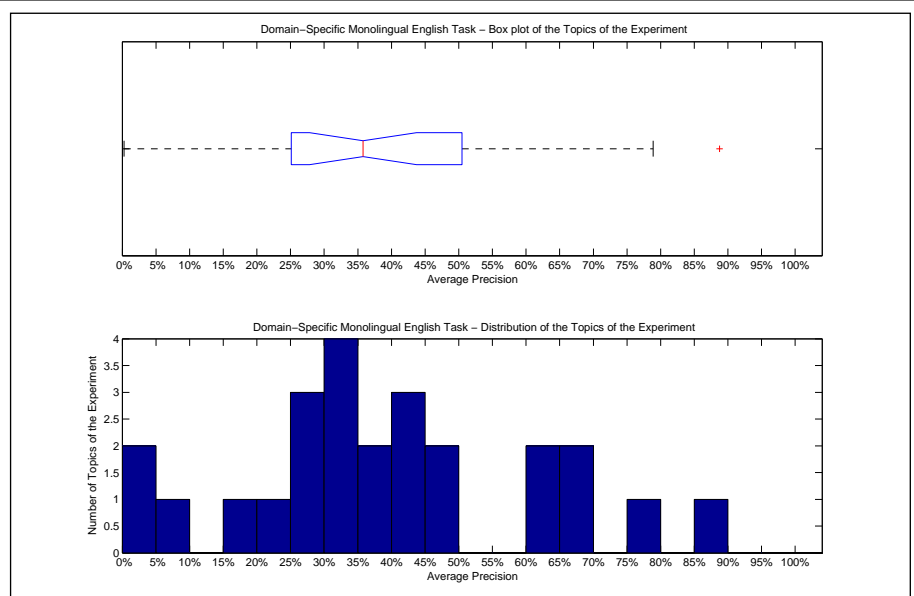

| Precision averages (%) for individual queries | | | |
|---|-------|--------|-------|
| 201-DS | 31.53 | 214-DS | 61.55 |
| 202-DS | 42.74 | 215-DS | 62.13 |
| 203-DS | 25.71 | 216-DS | 25.08 |
| 204-DS | 0.28 | 217-DS | 65.04 |
| 205-DS | 37.07 | 218-DS | 0.24 |
| 206-DS | 25.14 | 219-DS | 66.85 |
| 207-DS | 33.94 | 220-DS | 46.77 |
| 208-DS | 23.96 | 221-DS | 88.75 |
| 209-DS | 78.90 | 222-DS | 40.50 |
| 210-DS | 7.39 | 223-DS | 35.79 |
| 211-DS | 42.31 | 224-DS | 45.27 |
| 212-DS | 33.06 | 225-DS | 30.84 |
| 213-DS | 16.39 | | |

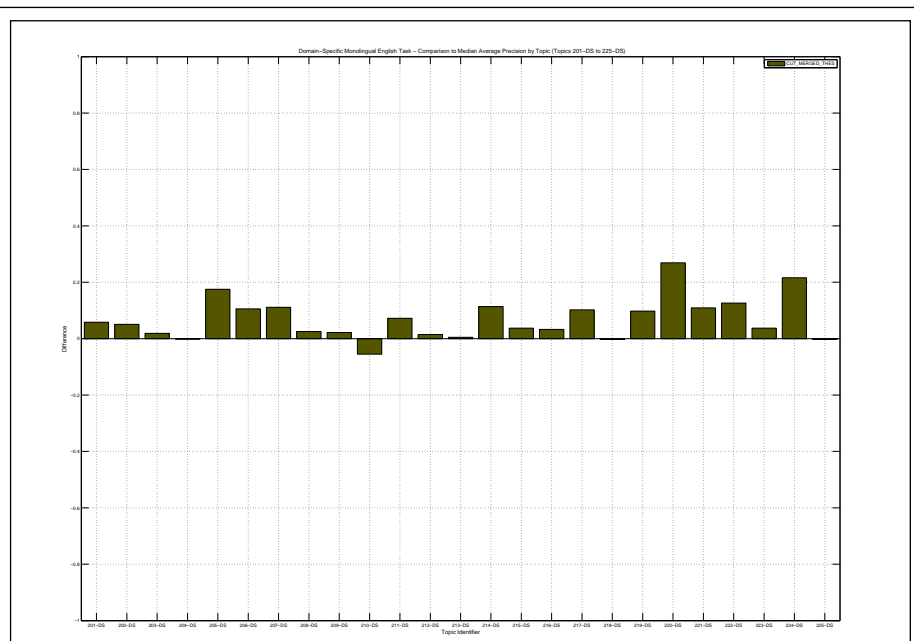

| Docs Cutoff Levels | Precision at DCL (%) |
|--|----------------------|
| 5 docs | 67.20 |
| 10 docs | 58.40 |
| 15 docs | 56.53 |
| 20 docs | 53.40 |
| 30 docs | 49.60 |
| 100 docs | 33.92 |
| 200 docs | 24.46 |
| 500 docs | 12.87 |
| 1000 docs | 7.18 |
| R-Precision (precision after R document retrieved, where R = Relevant retrieved) | |
| | 40.89 |

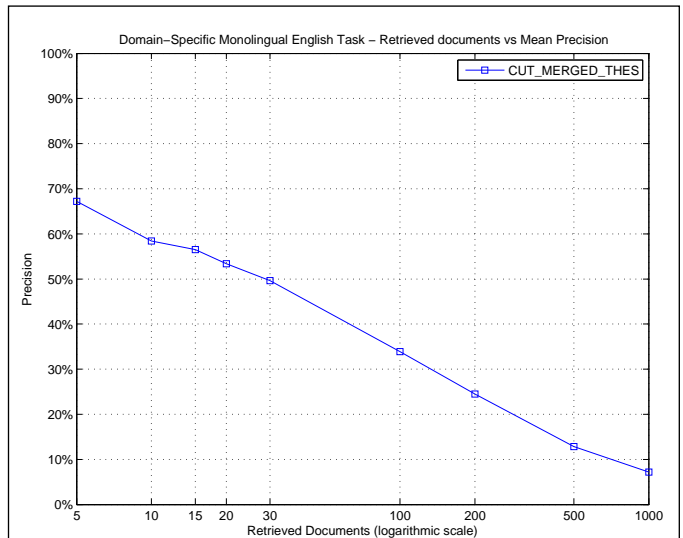

| R_PRECISION | |
|-------------------------|--------|
| Maximum | 0.8108 |
| Minimum | 0.0000 |
| First Quartile | 0.2905 |
| Second Quartile | 0.3883 |
| Third Quartile | 0.5323 |
| Interquartile range | 0.2418 |
| Mean | 0.4089 |
| Standard Deviation | 0.2101 |
| Lower Outlier Threshold | 0.0000 |
| Upper Outlier Threshold | 0.8108 |
| Mean With No Outliers | 0.4089 |
| Std With No Outliers | 0.2101 |

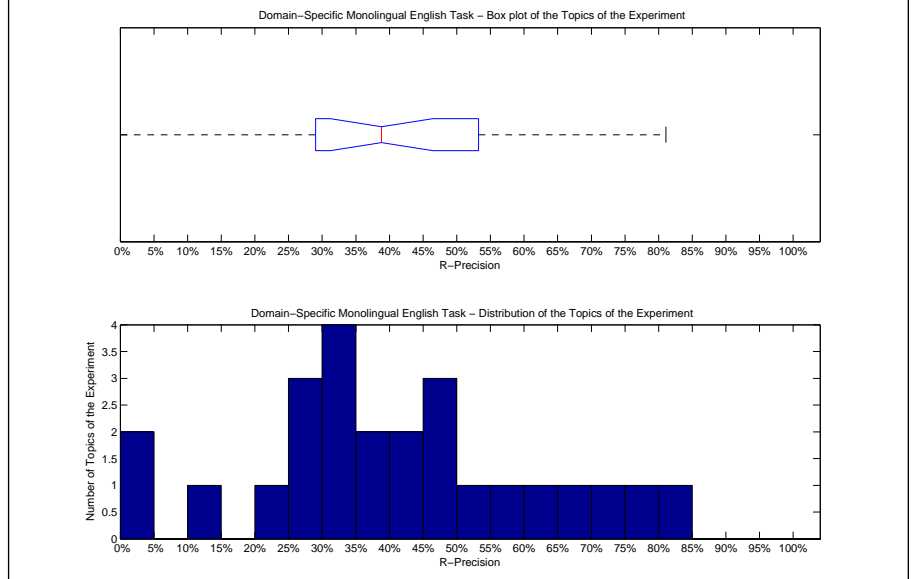

| Precision averages (%) for individual queries | | | |
|---|-------|--------|-------|
| 201-DS | 38.83 | 214-DS | 72.22 |
| 202-DS | 48.28 | 215-DS | 56.00 |
| 203-DS | 29.67 | 216-DS | 25.00 |
| 204-DS | 0.00 | 217-DS | 61.59 |
| 205-DS | 33.33 | 218-DS | 0.00 |
| 206-DS | 33.93 | 219-DS | 66.10 |
| 207-DS | 41.84 | 220-DS | 35.71 |
| 208-DS | 23.68 | 221-DS | 81.08 |
| 209-DS | 76.00 | 222-DS | 52.31 |
| 210-DS | 14.53 | 223-DS | 31.18 |
| 211-DS | 49.27 | 224-DS | 48.06 |
| 212-DS | 35.00 | 225-DS | 41.57 |
| 213-DS | 27.17 | | |

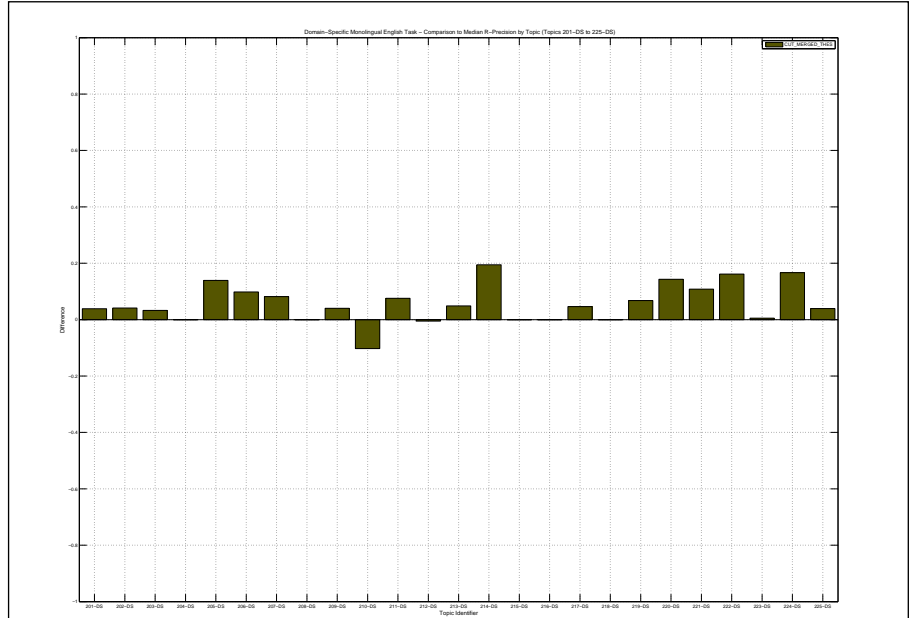

| | |
|--|--------|
| Overall statistics for 25 queries : | |
| Total number of documents over all queries | |
| Retrieved | 25,000 |
| Relevant | 2,133 |
| Relevant retrieved | 1,823 |
| Geometric Mean Average Precision | 0.2139 |
| Binary Preference (BPREF) | 0.3322 |

| | |
|--|--------------------|
| Priority | 1 |
| Query Construction | AUTOMATIC |
| Source Language | English |
| Topic Fields | title, description |
| Pooled | true |
| Monolingual English using TREC2 with Blind Feedback on title and description | |

| Interploated Recall (%) | Precision Averages (%) |
|---|------------------------|
| 0 | 79.84 |
| 10 | 57.51 |
| 20 | 47.43 |
| 30 | 42.17 |
| 40 | 37.09 |
| 50 | 33.08 |
| 60 | 28.11 |
| 70 | 22.37 |
| 80 | 17.52 |
| 90 | 7.55 |
| 100 | 1.66 |
| Average precision (non-interpolated) for all relevant documents (averaged over queries) | |
| | 32.00 |

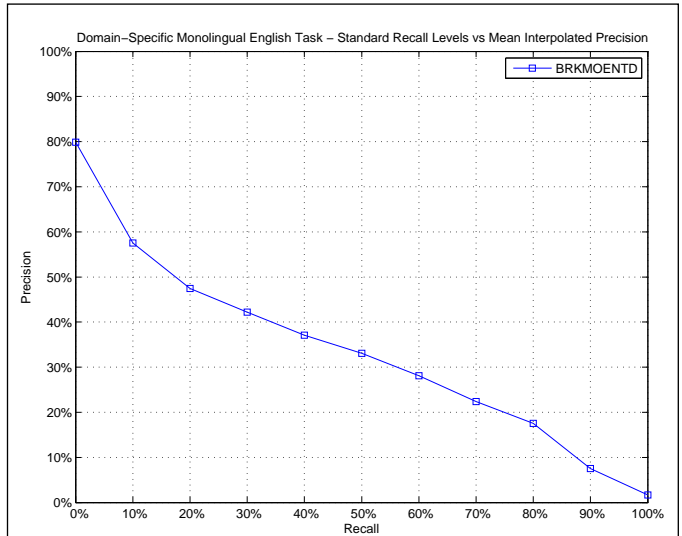

| | |
|-------------------------|--------|
| AVERAGE_PRECISION | |
| Maximum | 0.7906 |
| Minimum | 0.0038 |
| First Quartile | 0.1683 |
| Second Quartile | 0.2931 |
| Third Quartile | 0.4717 |
| Interquartile range | 0.3033 |
| Mean | 0.3200 |
| Standard Deviation | 0.2051 |
| Lower Outlier Threshold | 0.0038 |
| Upper Outlier Threshold | 0.7906 |
| Mean With No Outliers | 0.3200 |
| Std With No Outliers | 0.2051 |

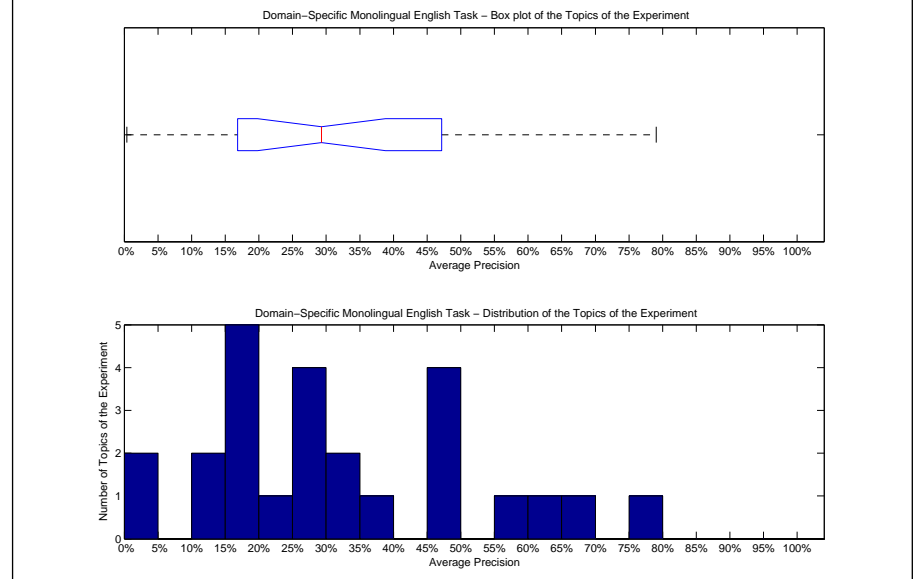

| | | | |
|---|-------|--------|-------|
| Precision averages (%) for individual queries | | | |
| 201-DS | 46.87 | 214-DS | 45.67 |
| 202-DS | 49.02 | 215-DS | 64.69 |
| 203-DS | 26.04 | 216-DS | 16.80 |
| 204-DS | 0.38 | 217-DS | 56.32 |
| 205-DS | 17.00 | 218-DS | 0.50 |
| 206-DS | 15.80 | 219-DS | 48.06 |
| 207-DS | 29.59 | 220-DS | 17.79 |
| 208-DS | 25.02 | 221-DS | 65.31 |
| 209-DS | 79.06 | 222-DS | 16.84 |
| 210-DS | 10.53 | 223-DS | 38.14 |
| 211-DS | 32.66 | 224-DS | 29.31 |
| 212-DS | 13.38 | 225-DS | 31.85 |
| 213-DS | 23.35 | | |

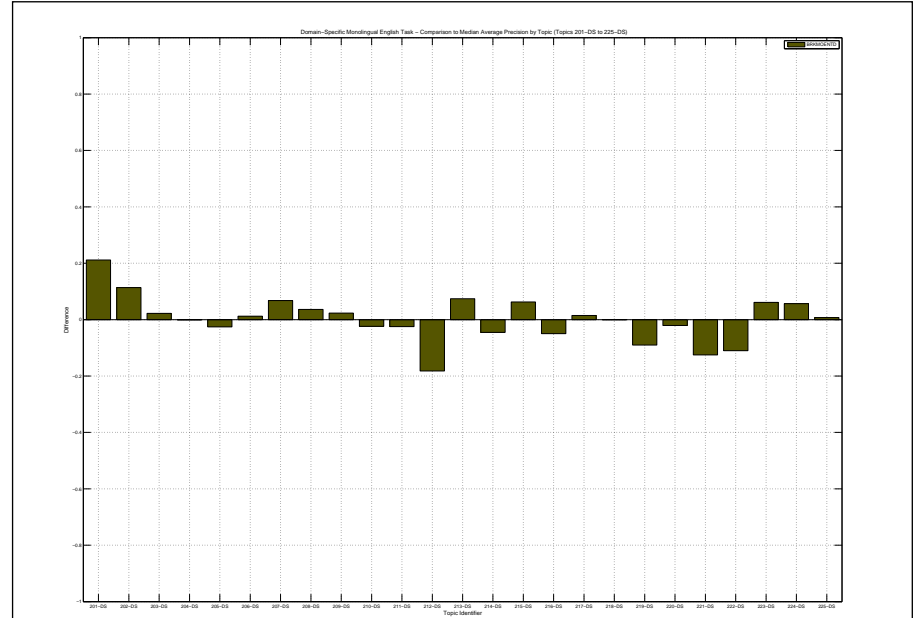

| Docs Cutoff Levels | Precision at DCL (%) |
|--|----------------------|
| 5 docs | 60.00 |
| 10 docs | 54.40 |
| 15 docs | 49.87 |
| 20 docs | 49.60 |
| 30 docs | 44.00 |
| 100 docs | 31.12 |
| 200 docs | 22.36 |
| 500 docs | 12.58 |
| 1000 docs | 7.29 |
| R-Precision (precision after R document retrieved, where R = Relevant retrieved) | |
| | 35.31 |

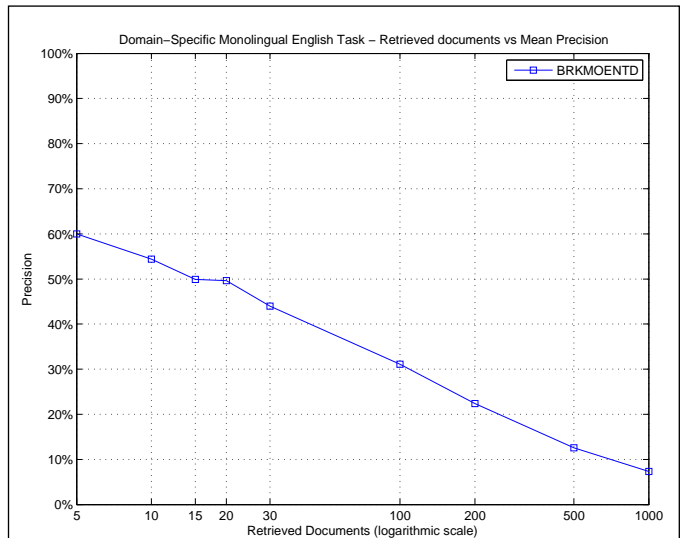

| R_PRECISION | |
|-------------------------|--------|
| Maximum | 0.6800 |
| Minimum | 0.0000 |
| First Quartile | 0.2132 |
| Second Quartile | 0.3571 |
| Third Quartile | 0.4968 |
| Interquartile range | 0.2836 |
| Mean | 0.3531 |
| Standard Deviation | 0.1856 |
| Lower Outlier Threshold | 0.0000 |
| Upper Outlier Threshold | 0.6800 |
| Mean With No Outliers | 0.3531 |
| Std With No Outliers | 0.1856 |

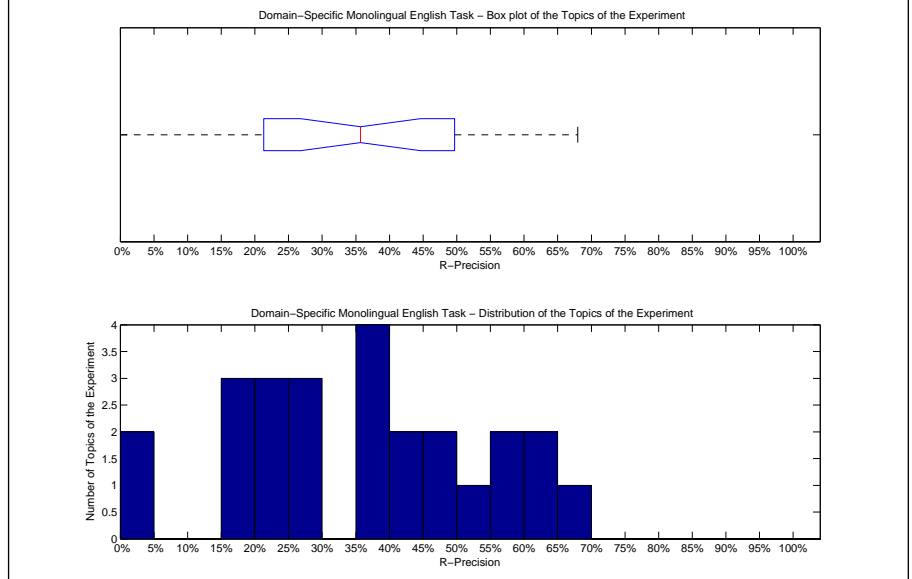

| Precision averages (%) for individual queries | | | |
|---|-------|--------|-------|
| 201-DS | 48.54 | 214-DS | 61.11 |
| 202-DS | 53.10 | 215-DS | 60.00 |
| 203-DS | 36.26 | 216-DS | 16.67 |
| 204-DS | 0.00 | 217-DS | 56.95 |
| 205-DS | 16.67 | 218-DS | 0.00 |
| 206-DS | 23.21 | 219-DS | 45.76 |
| 207-DS | 35.71 | 220-DS | 21.43 |
| 208-DS | 35.53 | 221-DS | 57.84 |
| 209-DS | 68.00 | 222-DS | 27.69 |
| 210-DS | 16.24 | 223-DS | 43.01 |
| 211-DS | 40.98 | 224-DS | 29.46 |
| 212-DS | 21.00 | 225-DS | 39.33 |
| 213-DS | 28.26 | | |

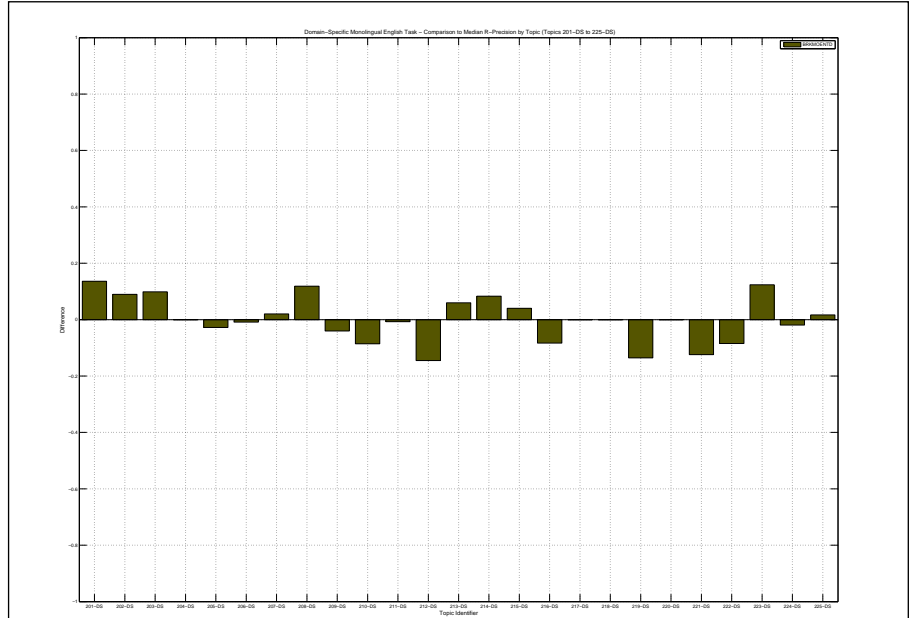

| | |
|--|--------|
| Overall statistics for 25 queries : | |
| Total number of documents over all queries | |
| Retrieved | 25,000 |
| Relevant | 2,133 |
| Relevant retrieved | 1,832 |
| Geometric Mean Average Precision | 0.2071 |
| Binary Preference (BPREF) | 0.3213 |

| | |
|--|-------------------------------|
| Priority | 2 |
| Query Construction | AUTOMATIC |
| Source Language | English |
| Topic Fields | title, description, narrative |
| Pooled | true |
| Monolingual English using TREC2 with Blind Feedback on title and description and Narrative | |

| Interploated Recall (%) | Precision Averages (%) |
|---|------------------------|
| 0 | 78.62 |
| 10 | 58.22 |
| 20 | 48.14 |
| 30 | 40.36 |
| 40 | 36.49 |
| 50 | 30.55 |
| 60 | 26.31 |
| 70 | 20.62 |
| 80 | 14.45 |
| 90 | 8.17 |
| 100 | 0.81 |
| Average precision (non-interpolated) for all relevant documents (averaged over queries) | |
| 30.95 | |

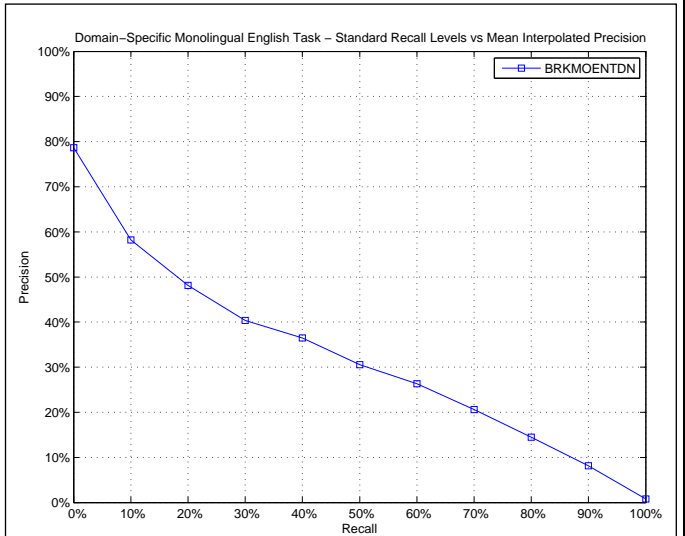

| AVERAGE_PRECISION | |
|-------------------------|--------|
| Maximum | 0.7755 |
| Minimum | 0.0053 |
| First Quartile | 0.1535 |
| Second Quartile | 0.2685 |
| Third Quartile | 0.4384 |
| Interquartile range | 0.2849 |
| Mean | 0.3095 |
| Standard Deviation | 0.2016 |
| Lower Outlier Threshold | 0.0053 |
| Upper Outlier Threshold | 0.7755 |
| Mean With No Outliers | 0.3095 |
| Std With No Outliers | 0.2016 |

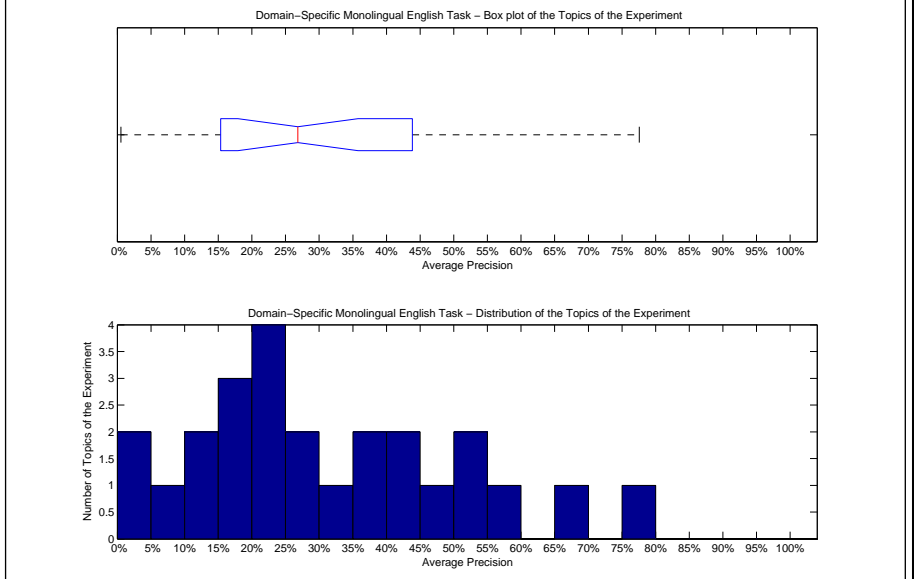

| Precision averages (%) for individual queries | | | |
|---|-------|--------|-------|
| 201-DS | 29.98 | 214-DS | 40.51 |
| 202-DS | 52.38 | 215-DS | 48.98 |
| 203-DS | 21.09 | 216-DS | 19.38 |
| 204-DS | 0.56 | 217-DS | 53.34 |
| 205-DS | 15.36 | 218-DS | 0.53 |
| 206-DS | 5.61 | 219-DS | 55.26 |
| 207-DS | 23.29 | 220-DS | 20.59 |
| 208-DS | 33.82 | 221-DS | 67.34 |
| 209-DS | 77.55 | 222-DS | 14.26 |
| 210-DS | 15.32 | 223-DS | 42.13 |
| 211-DS | 39.20 | 224-DS | 12.52 |
| 212-DS | 22.99 | 225-DS | 26.85 |
| 213-DS | 35.01 | | |

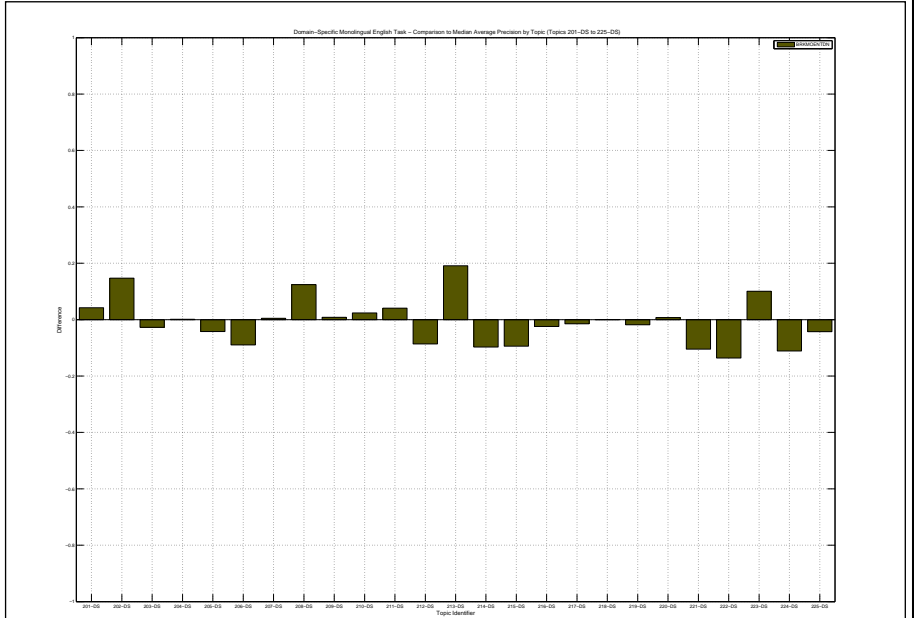

| Docs Cutoff Levels | Precision at DCL (%) |
|--|----------------------|
| 5 docs | 55.20 |
| 10 docs | 48.80 |
| 15 docs | 46.67 |
| 20 docs | 45.20 |
| 30 docs | 42.67 |
| 100 docs | 30.00 |
| 200 docs | 21.58 |
| 500 docs | 12.50 |
| 1000 docs | 7.33 |
| R-Precision (precision after R document retrieved, where R = Relevant retrieved) | |
| | 34.17 |

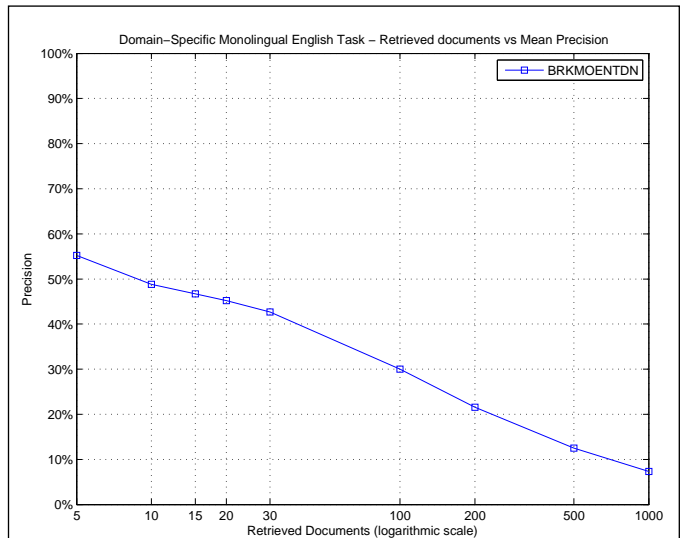

| R_PRECISION | |
|-------------------------|--------|
| Maximum | 0.7600 |
| Minimum | 0.0000 |
| First Quartile | 0.2072 |
| Second Quartile | 0.3571 |
| Third Quartile | 0.4654 |
| Interquartile range | 0.2582 |
| Mean | 0.3417 |
| Standard Deviation | 0.1873 |
| Lower Outlier Threshold | 0.0000 |
| Upper Outlier Threshold | 0.7600 |
| Mean With No Outliers | 0.3417 |
| Std With No Outliers | 0.1873 |

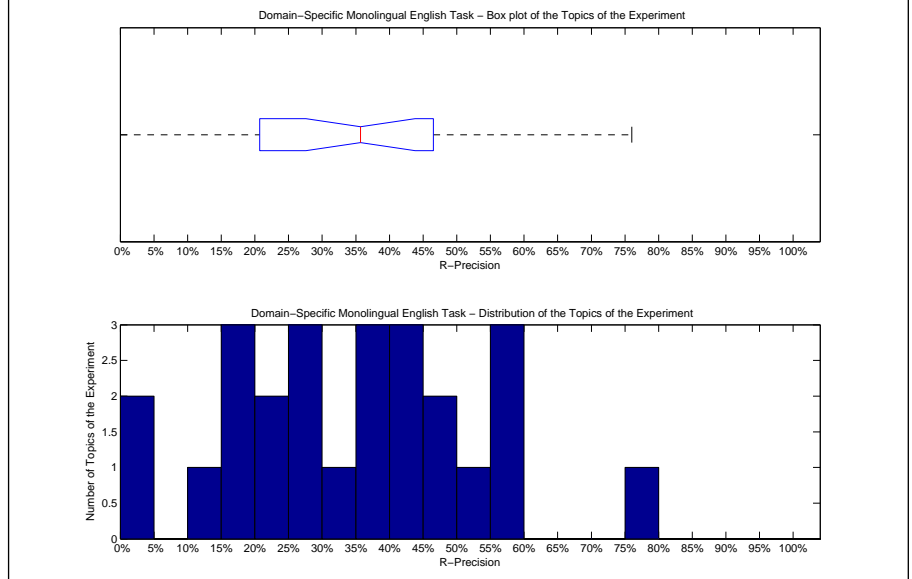

| Precision averages (%) for individual queries | | | |
|---|-------|--------|-------|
| 201-DS | 37.86 | 214-DS | 33.33 |
| 202-DS | 53.79 | 215-DS | 56.00 |
| 203-DS | 26.37 | 216-DS | 18.33 |
| 204-DS | 0.00 | 217-DS | 57.62 |
| 205-DS | 16.67 | 218-DS | 0.00 |
| 206-DS | 10.71 | 219-DS | 47.46 |
| 207-DS | 35.71 | 220-DS | 21.43 |
| 208-DS | 42.11 | 221-DS | 58.92 |
| 209-DS | 76.00 | 222-DS | 21.54 |
| 210-DS | 29.91 | 223-DS | 46.24 |
| 211-DS | 42.44 | 224-DS | 18.60 |
| 212-DS | 27.00 | 225-DS | 35.96 |
| 213-DS | 40.22 | | |

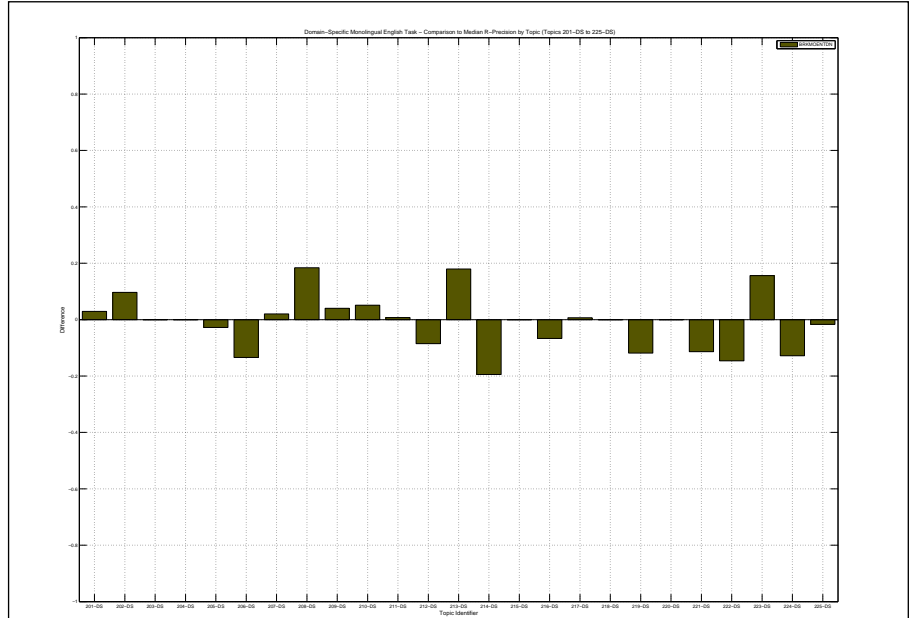

| | |
|--|--------|
| Overall statistics for 25 queries : | |
| Total number of documents over all queries | |
| Retrieved | 25,000 |
| Relevant | 2,133 |
| Relevant retrieved | 1,650 |
| Geometric Mean Average Precision | 0.2250 |
| Binary Preference (BPREF) | 0.3320 |

| | |
|--|--------------------|
| Priority | 2 |
| Query Construction | AUTOMATIC |
| Source Language | English |
| Topic Fields | title, description |
| Pooled | true |
| combination of Lucene, SR-Text, SR-Word using Wikipedia and Wiktionary | |

| Interploated Recall (%) | Precision Averages (%) |
|---|------------------------|
| 0 | 77.24 |
| 10 | 57.94 |
| 20 | 49.57 |
| 30 | 43.35 |
| 40 | 36.14 |
| 50 | 31.78 |
| 60 | 25.64 |
| 70 | 19.65 |
| 80 | 12.74 |
| 90 | 5.36 |
| 100 | 0.46 |
| Average precision (non-interpolated) for all relevant documents (averaged over queries) | |
| 30.53 | |

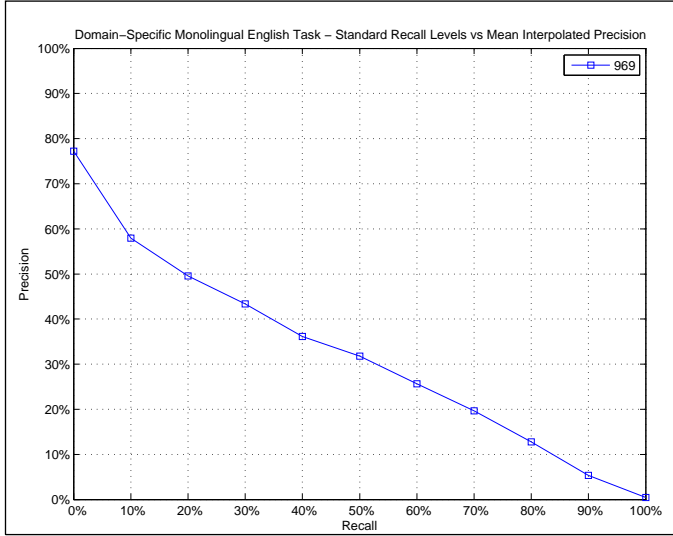

| AVERAGE_PRECISION | |
|-------------------------|--------|
| Maximum | 0.7284 |
| Minimum | 0.0196 |
| First Quartile | 0.1655 |
| Second Quartile | 0.2359 |
| Third Quartile | 0.4394 |
| Interquartile range | 0.2739 |
| Mean | 0.3053 |
| Standard Deviation | 0.2037 |
| Lower Outlier Threshold | 0.0196 |
| Upper Outlier Threshold | 0.7284 |
| Mean With No Outliers | 0.3053 |
| Std With No Outliers | 0.2037 |

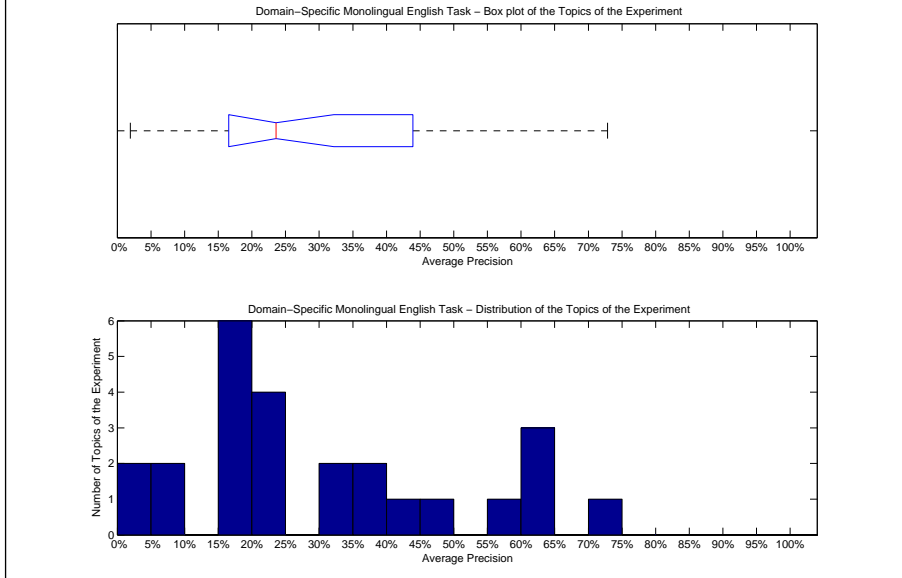

| Precision averages (%) for individual queries | | | |
|---|-------|--------|-------|
| 201-DS | 17.05 | 214-DS | 60.41 |
| 202-DS | 34.19 | 215-DS | 61.77 |
| 203-DS | 9.06 | 216-DS | 16.73 |
| 204-DS | 1.96 | 217-DS | 62.05 |
| 205-DS | 20.67 | 218-DS | 2.33 |
| 206-DS | 19.75 | 219-DS | 58.89 |
| 207-DS | 21.43 | 220-DS | 42.81 |
| 208-DS | 19.57 | 221-DS | 47.33 |
| 209-DS | 72.84 | 222-DS | 38.94 |
| 210-DS | 7.00 | 223-DS | 16.01 |
| 211-DS | 37.56 | 224-DS | 23.59 |
| 212-DS | 24.40 | 225-DS | 31.43 |
| 213-DS | 15.45 | | |

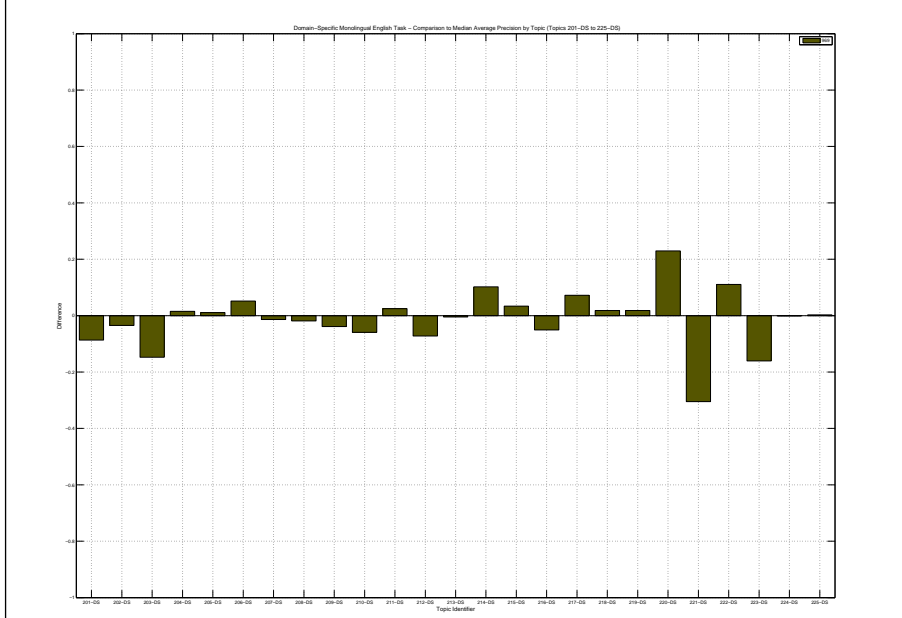

| Docs Cutoff Levels | Precision at DCL (%) |
|--|----------------------|
| 5 docs | 54.40 |
| 10 docs | 49.60 |
| 15 docs | 46.67 |
| 20 docs | 45.00 |
| 30 docs | 41.60 |
| 100 docs | 29.36 |
| 200 docs | 20.08 |
| 500 docs | 11.25 |
| 1000 docs | 6.60 |
| R-Precision (precision after R document retrieved, where R = Relevant retrieved) | |
| | 35.35 |

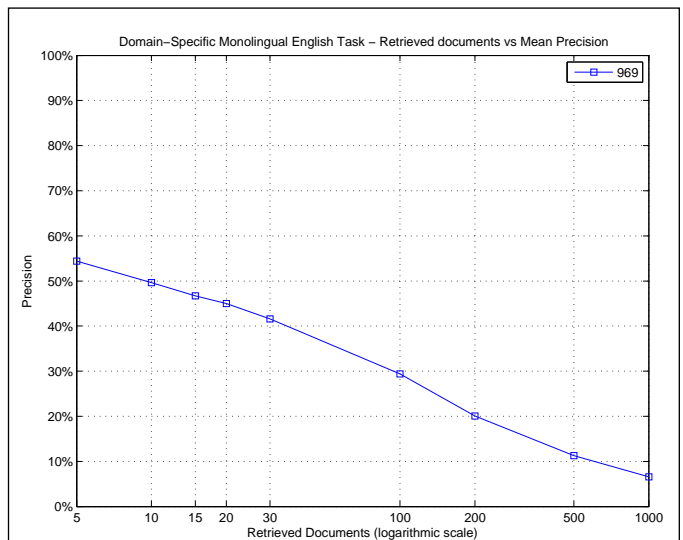

| R_PRECISION | |
|-------------------------|--------|
| Maximum | 0.7200 |
| Minimum | 0.0000 |
| First Quartile | 0.2417 |
| Second Quartile | 0.3400 |
| Third Quartile | 0.4760 |
| Interquartile range | 0.2343 |
| Mean | 0.3535 |
| Standard Deviation | 0.1766 |
| Lower Outlier Threshold | 0.0000 |
| Upper Outlier Threshold | 0.7200 |
| Mean With No Outliers | 0.3535 |
| Std With No Outliers | 0.1766 |

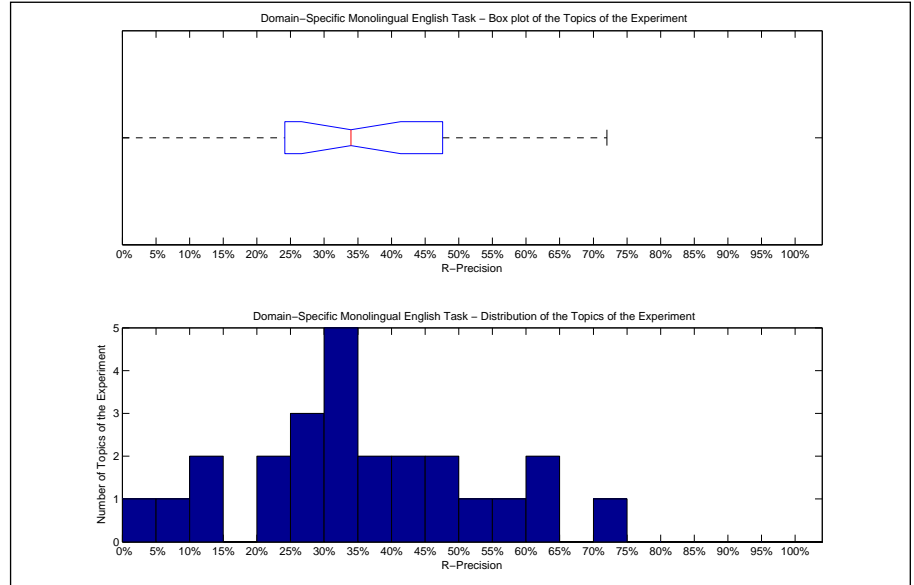

| Precision averages (%) for individual queries | | | |
|---|-------|--------|-------|
| 201-DS | 31.07 | 214-DS | 55.56 |
| 202-DS | 39.31 | 215-DS | 60.00 |
| 203-DS | 13.19 | 216-DS | 21.67 |
| 204-DS | 8.33 | 217-DS | 62.25 |
| 205-DS | 27.78 | 218-DS | 0.00 |
| 206-DS | 30.36 | 219-DS | 54.24 |
| 207-DS | 34.69 | 220-DS | 42.86 |
| 208-DS | 25.00 | 221-DS | 47.57 |
| 209-DS | 72.00 | 222-DS | 47.69 |
| 210-DS | 13.68 | 223-DS | 27.96 |
| 211-DS | 42.44 | 224-DS | 33.33 |
| 212-DS | 34.00 | 225-DS | 38.20 |
| 213-DS | 20.65 | | |

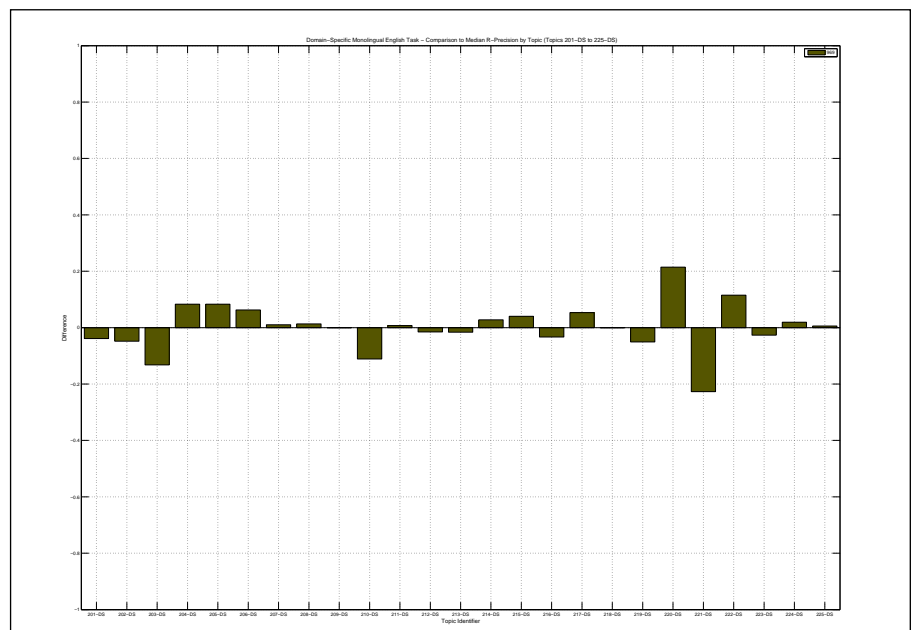

| | | | |
|--|--------|--|-------------------------------|
| Overall statistics for 25 queries : | | Priority | 1 |
| Total number of documents over all queries | | Query Construction | AUTOMATIC |
| Retrieved | 25,000 | Source Language | English |
| Relevant | 2,133 | Topic Fields | title, description, narrative |
| Relevant retrieved | 1,717 | Pooled | true |
| Geometric Mean Average Precision | | combination of Lucene, SR-Text, SR-Word using Wikipedia and Wiktionary | |
| Binary Preference (BPREF) | | 0.3468 | |

| Interploated Recall (%) | Precision Averages (%) |
|---|------------------------|
| 0 | 76.71 |
| 10 | 60.89 |
| 20 | 52.04 |
| 30 | 46.61 |
| 40 | 40.08 |
| 50 | 34.63 |
| 60 | 28.25 |
| 70 | 21.76 |
| 80 | 12.65 |
| 90 | 5.04 |
| 100 | 0.25 |
| Average precision (non-interpolated) for all relevant documents (averaged over queries) | |
| 32.42 | |

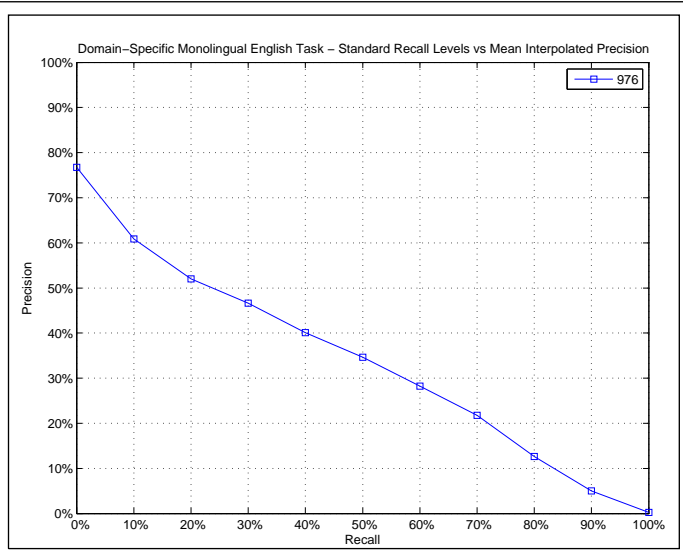

| AVERAGE_PRECISION | |
|-------------------------|--------|
| Maximum | 0.7241 |
| Minimum | 0.0128 |
| First Quartile | 0.1885 |
| Second Quartile | 0.2679 |
| Third Quartile | 0.4610 |
| Interquartile range | 0.2725 |
| Mean | 0.3242 |
| Standard Deviation | 0.2110 |
| Lower Outlier Threshold | 0.0128 |
| Upper Outlier Threshold | 0.7241 |
| Mean With No Outliers | 0.3242 |
| Std With No Outliers | 0.2110 |

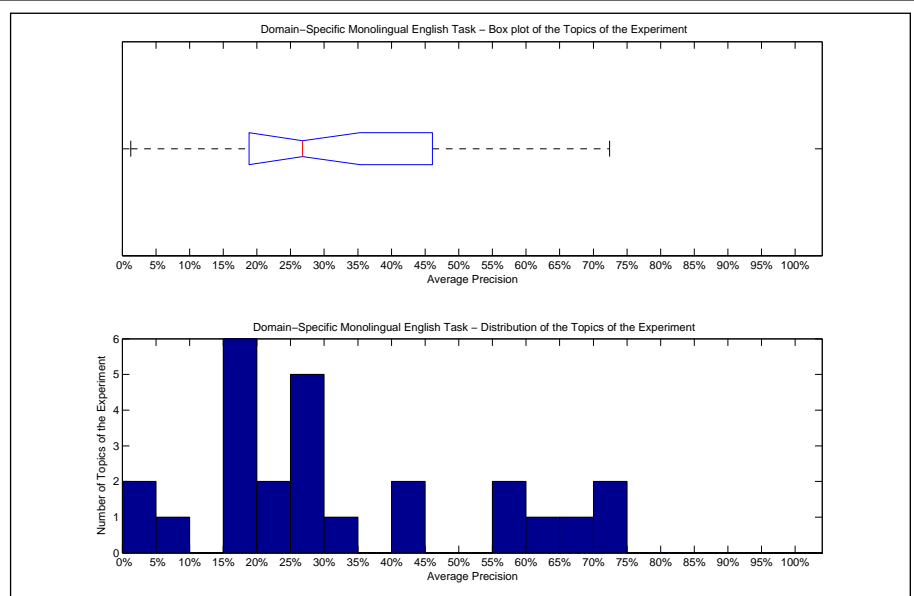

| Precision averages (%) for individual queries | | | |
|---|-------|--------|-------|
| 201-DS | 19.93 | 214-DS | 70.73 |
| 202-DS | 33.54 | 215-DS | 59.81 |
| 203-DS | 15.86 | 216-DS | 19.60 |
| 204-DS | 2.29 | 217-DS | 62.49 |
| 205-DS | 18.49 | 218-DS | 1.28 |
| 206-DS | 16.75 | 219-DS | 66.04 |
| 207-DS | 22.56 | 220-DS | 42.42 |
| 208-DS | 20.64 | 221-DS | 56.65 |
| 209-DS | 72.41 | 222-DS | 28.81 |
| 210-DS | 7.94 | 223-DS | 29.79 |
| 211-DS | 42.58 | 224-DS | 27.79 |
| 212-DS | 26.47 | 225-DS | 26.79 |
| 213-DS | 18.97 | | |

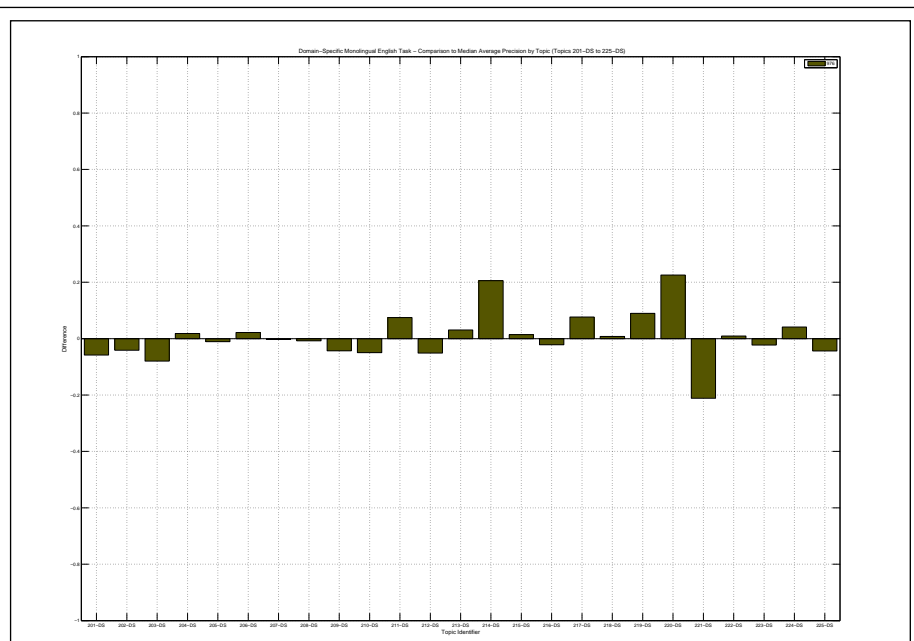

| Docs Cutoff Levels | Precision at DCL (%) |
|--|----------------------|
| 5 docs | 54.40 |
| 10 docs | 51.60 |
| 15 docs | 50.67 |
| 20 docs | 47.60 |
| 30 docs | 42.93 |
| 100 docs | 30.44 |
| 200 docs | 21.40 |
| 500 docs | 11.87 |
| 1000 docs | 6.87 |
| R-Precision (precision after R document retrieved, where R = Relevant retrieved) | |
| | 37.76 |

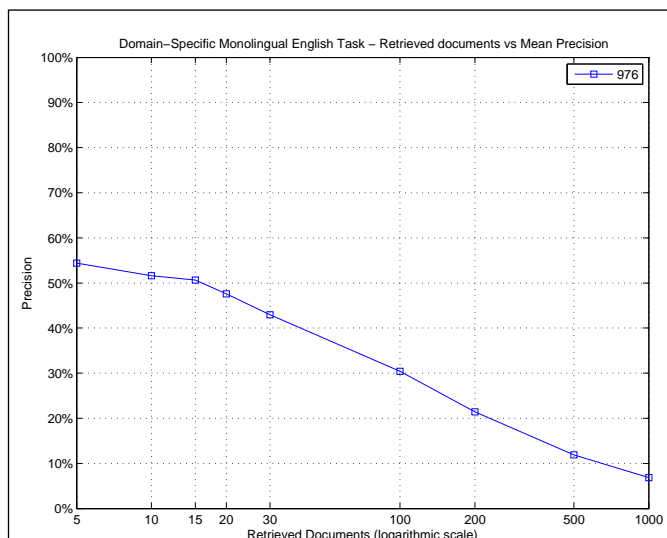

| R_PRECISION | |
|-------------------------|--------|
| Maximum | 0.7222 |
| Minimum | 0.0000 |
| First Quartile | 0.2659 |
| Second Quartile | 0.3469 |
| Third Quartile | 0.4754 |
| Interquartile range | 0.2094 |
| Mean | 0.3776 |
| Standard Deviation | 0.1799 |
| Lower Outlier Threshold | 0.0000 |
| Upper Outlier Threshold | 0.7222 |
| Mean With No Outliers | 0.3776 |
| Std With No Outliers | 0.1799 |

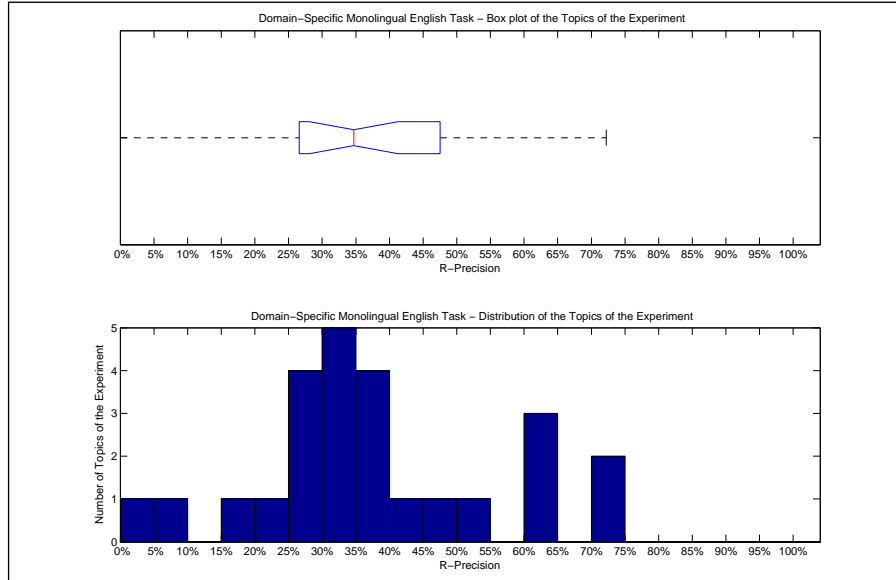

| Precision averages (%) for individual queries | | | |
|---|-------|--------|-------|
| 201-DS | 32.04 | 214-DS | 72.22 |
| 202-DS | 39.31 | 215-DS | 60.00 |
| 203-DS | 26.37 | 216-DS | 26.67 |
| 204-DS | 8.33 | 217-DS | 60.93 |
| 205-DS | 27.78 | 218-DS | 0.00 |
| 206-DS | 33.93 | 219-DS | 61.02 |
| 207-DS | 34.69 | 220-DS | 42.86 |
| 208-DS | 26.32 | 221-DS | 54.05 |
| 209-DS | 72.00 | 222-DS | 36.92 |
| 210-DS | 17.09 | 223-DS | 34.41 |
| 211-DS | 45.37 | 224-DS | 37.98 |
| 212-DS | 36.00 | 225-DS | 33.71 |
| 213-DS | 23.91 | | |

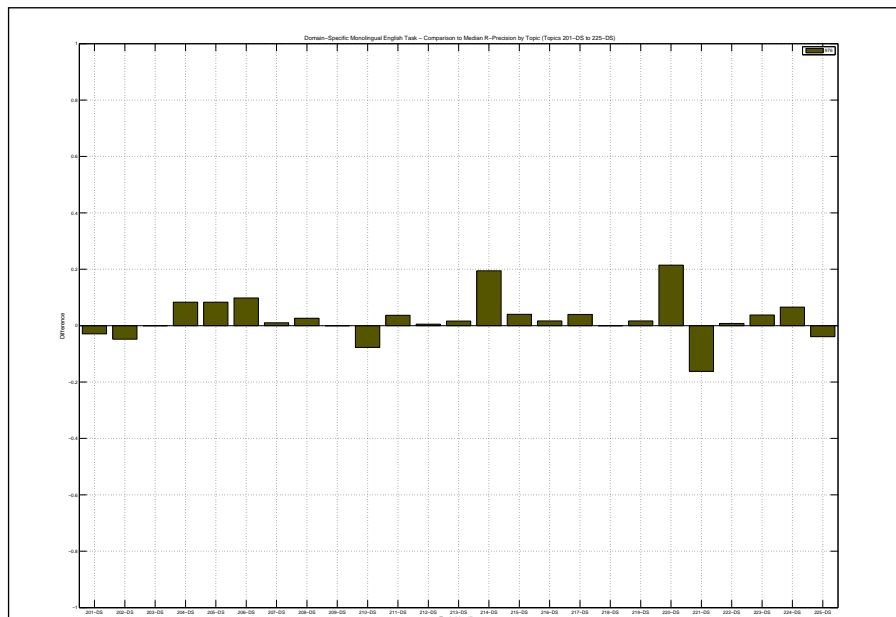

| | |
|--|--------|
| Overall statistics for 25 queries : | |
| Total number of documents over all queries | |
| Retrieved | 25,000 |
| Relevant | 2,133 |
| Relevant retrieved | 1,310 |
| Geometric Mean Average Precision | 0.0978 |
| Binary Preference (BPREF) | 0.2691 |

| | |
|-------------------------|--------------------|
| Priority | 1 |
| Query Construction | AUTOMATIC |
| Source Language | English |
| Topic Fields | title, description |
| Pooled | false |
| Hug Monolingual English | |

| Interploated Recall (%) | Precision Averages (%) |
|---|------------------------|
| 0 | 62.51 |
| 10 | 36.56 |
| 20 | 29.13 |
| 30 | 23.26 |
| 40 | 20.48 |
| 50 | 16.88 |
| 60 | 13.11 |
| 70 | 9.83 |
| 80 | 4.58 |
| 90 | 1.01 |
| 100 | 0.09 |
| Average precision (non-interpolated) for all relevant documents (averaged over queries) | |
| 17.14 | |

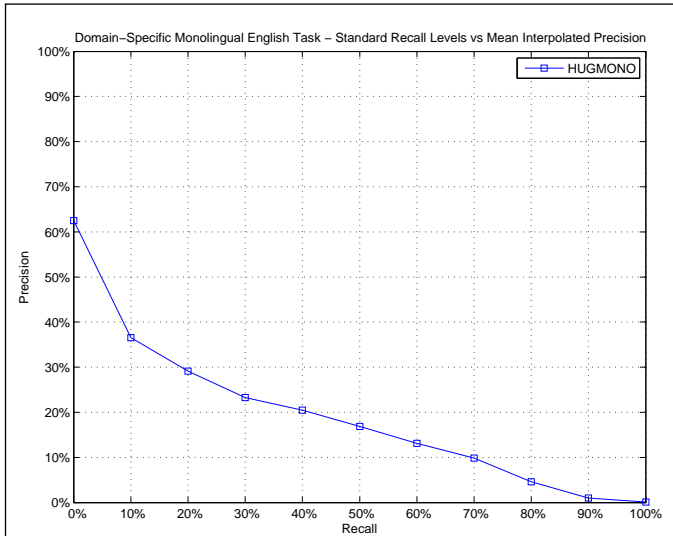

| AVERAGE_PRECISION | |
|-------------------------|--------|
| Maximum | 0.7422 |
| Minimum | 0.0053 |
| First Quartile | 0.0405 |
| Second Quartile | 0.1368 |
| Third Quartile | 0.2273 |
| Interquartile range | 0.1868 |
| Mean | 0.1714 |
| Standard Deviation | 0.1773 |
| Lower Outlier Threshold | 0.0053 |
| Upper Outlier Threshold | 0.2882 |
| Mean With No Outliers | 0.1273 |
| Std With No Outliers | 0.0923 |

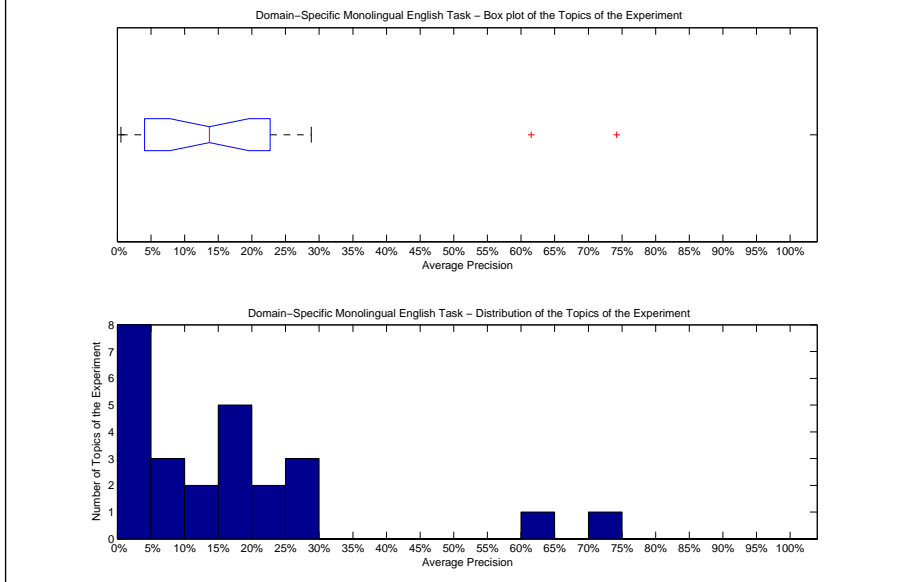

| Precision averages (%) for individual queries | | | |
|---|-------|--------|-------|
| 201-DS | 2.01 | 214-DS | 12.55 |
| 202-DS | 1.92 | 215-DS | 28.82 |
| 203-DS | 9.58 | 216-DS | 16.08 |
| 204-DS | 0.53 | 217-DS | 17.24 |
| 205-DS | 8.84 | 218-DS | 4.17 |
| 206-DS | 0.95 | 219-DS | 61.49 |
| 207-DS | 3.39 | 220-DS | 19.13 |
| 208-DS | 13.68 | 221-DS | 23.76 |
| 209-DS | 74.22 | 222-DS | 25.69 |
| 210-DS | 4.70 | 223-DS | 16.22 |
| 211-DS | 22.39 | 224-DS | 19.88 |
| 212-DS | 9.60 | 225-DS | 27.99 |
| 213-DS | 3.68 | | |

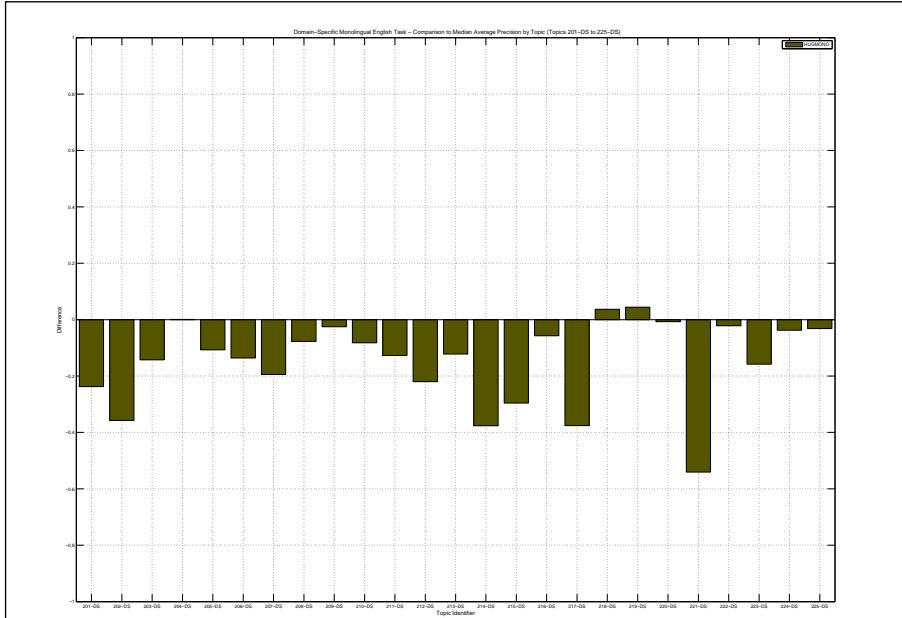

| Docs Cutoff Levels | Precision at DCL (%) |
|--|----------------------|
| 5 docs | 38.40 |
| 10 docs | 33.20 |
| 15 docs | 34.13 |
| 20 docs | 32.00 |
| 30 docs | 28.27 |
| 100 docs | 17.04 |
| 200 docs | 12.32 |
| 500 docs | 7.84 |
| 1000 docs | 5.24 |
| R-Precision (precision after R document retrieved, where R = Relevant retrieved) | |
| | 22.69 |

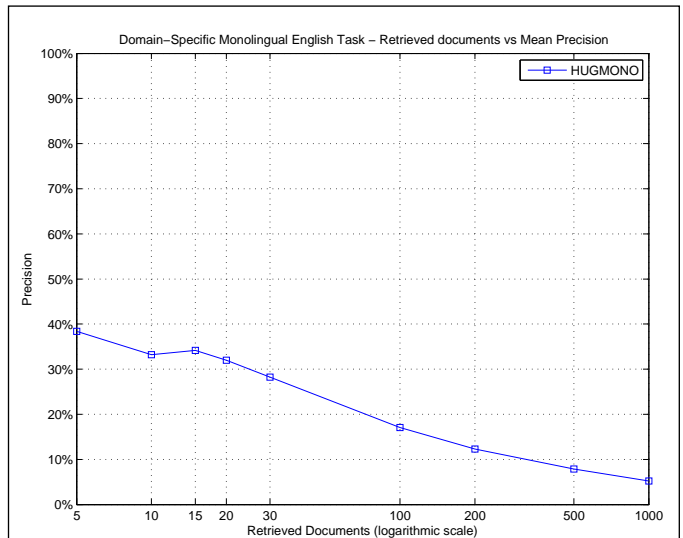

| R_PRECISION | |
|-------------------------|--------|
| Maximum | 0.7600 |
| Minimum | 0.0000 |
| First Quartile | 0.0999 |
| Second Quartile | 0.1722 |
| Third Quartile | 0.3266 |
| Interquartile range | 0.2267 |
| Mean | 0.2269 |
| Standard Deviation | 0.1885 |
| Lower Outlier Threshold | 0.0000 |
| Upper Outlier Threshold | 0.6271 |
| Mean With No Outliers | 0.2047 |
| Std With No Outliers | 0.1556 |

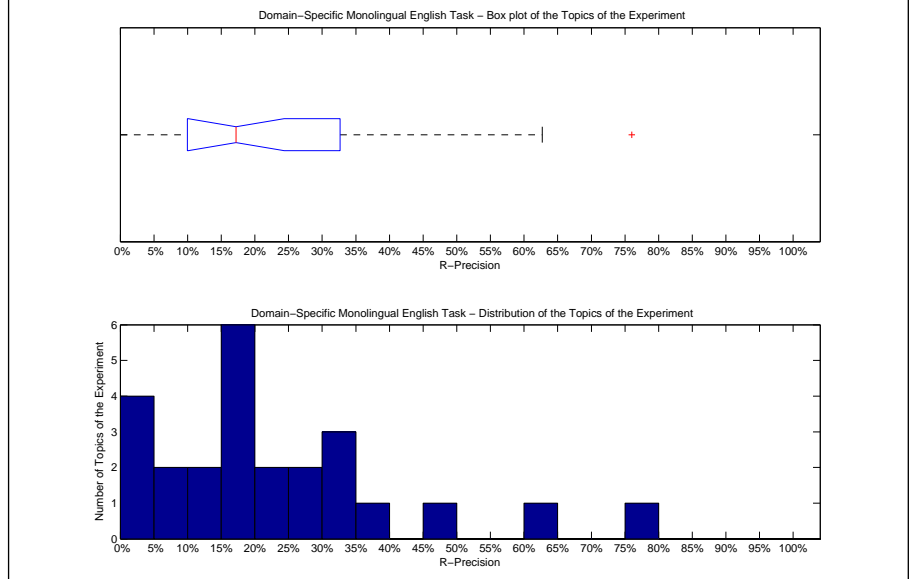

| Precision averages (%) for individual queries | | | |
|---|-------|--------|-------|
| 201-DS | 5.34 | 214-DS | 16.67 |
| 202-DS | 1.38 | 215-DS | 48.00 |
| 203-DS | 15.38 | 216-DS | 33.33 |
| 204-DS | 0.00 | 217-DS | 17.22 |
| 205-DS | 16.67 | 218-DS | 0.00 |
| 206-DS | 3.57 | 219-DS | 62.71 |
| 207-DS | 9.18 | 220-DS | 21.43 |
| 208-DS | 18.42 | 221-DS | 32.43 |
| 209-DS | 76.00 | 222-DS | 35.38 |
| 210-DS | 10.26 | 223-DS | 27.96 |
| 211-DS | 24.88 | 224-DS | 29.46 |
| 212-DS | 16.00 | 225-DS | 34.83 |
| 213-DS | 10.87 | | |

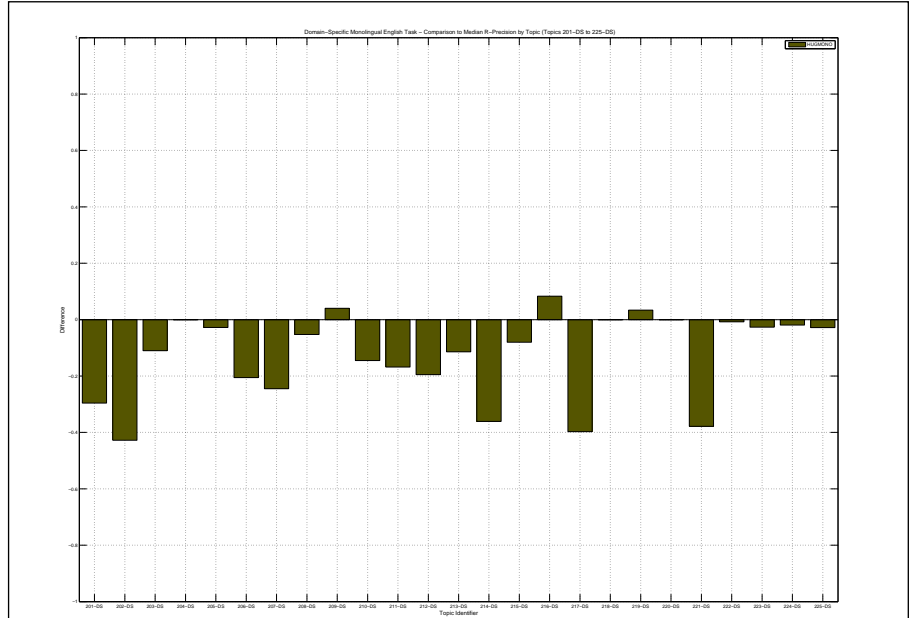

| | |
|--|--------|
| Overall statistics for 25 queries : | |
| Total number of documents over all queries | |
| Retrieved | 25,000 |
| Relevant | 2,133 |
| Relevant retrieved | 1,863 |
| Geometric Mean Average Precision | 0.3139 |
| Binary Preference (BPREF) | 0.3795 |

| | |
|--|--------------------|
| Priority | 1 |
| Query Construction | AUTOMATIC |
| Source Language | English |
| Topic Fields | title, description |
| Pooled | true |
| Fusion of three runs for DS English Task: GL2, PB2, IneC2 (two of them with query expansion) | |

| Interploated Recall (%) | Precision Averages (%) |
|---|------------------------|
| 0 | 84.21 |
| 10 | 65.77 |
| 20 | 58.35 |
| 30 | 51.62 |
| 40 | 43.99 |
| 50 | 39.00 |
| 60 | 34.22 |
| 70 | 27.54 |
| 80 | 18.60 |
| 90 | 11.46 |
| 100 | 2.13 |
| Average precision (non-interpolated) for all relevant documents (averaged over queries) | |
| | 37.70 |

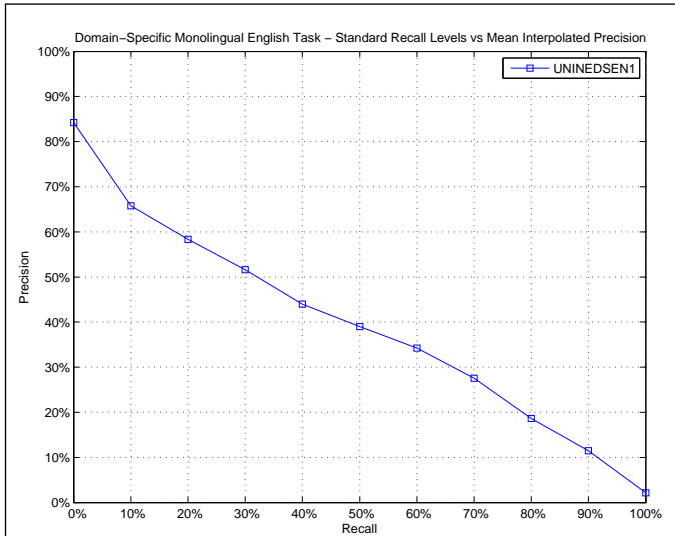

| AVERAGE_PRECISION | |
|-------------------------|--------|
| Maximum | 0.8353 |
| Minimum | 0.0500 |
| First Quartile | 0.2256 |
| Second Quartile | 0.3142 |
| Third Quartile | 0.5408 |
| Interquartile range | 0.3152 |
| Mean | 0.3770 |
| Standard Deviation | 0.2116 |
| Lower Outlier Threshold | 0.0500 |
| Upper Outlier Threshold | 0.8353 |
| Mean With No Outliers | 0.3770 |
| Std With No Outliers | 0.2116 |

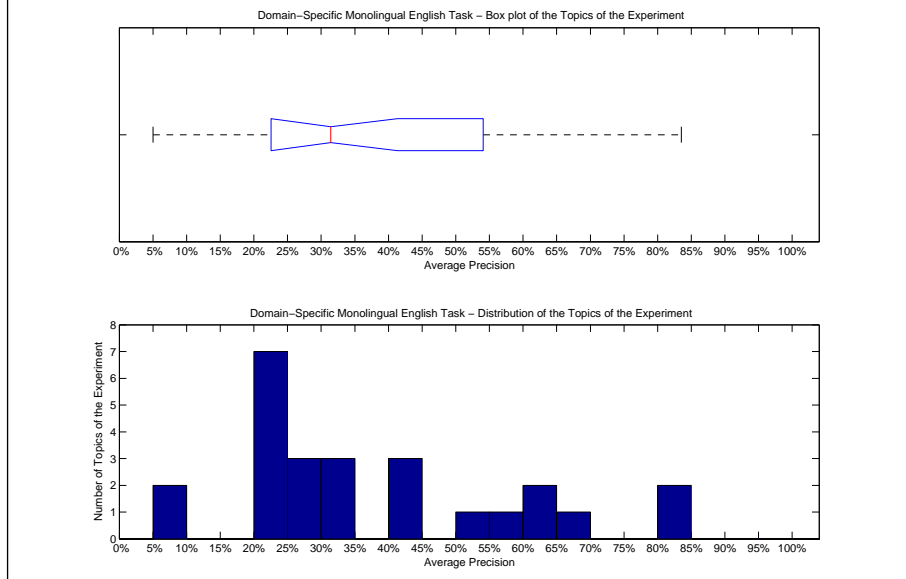

| Precision averages (%) for individual queries | | | |
|---|-------|--------|-------|
| 201-DS | 22.52 | 214-DS | 57.50 |
| 202-DS | 44.36 | 215-DS | 65.42 |
| 203-DS | 22.12 | 216-DS | 25.70 |
| 204-DS | 6.29 | 217-DS | 60.33 |
| 205-DS | 23.09 | 218-DS | 5.00 |
| 206-DS | 21.04 | 219-DS | 63.61 |
| 207-DS | 23.10 | 220-DS | 52.94 |
| 208-DS | 29.71 | 221-DS | 83.53 |
| 209-DS | 80.60 | 222-DS | 43.40 |
| 210-DS | 22.58 | 223-DS | 27.33 |
| 211-DS | 43.65 | 224-DS | 33.03 |
| 212-DS | 31.42 | 225-DS | 32.31 |
| 213-DS | 21.97 | | |

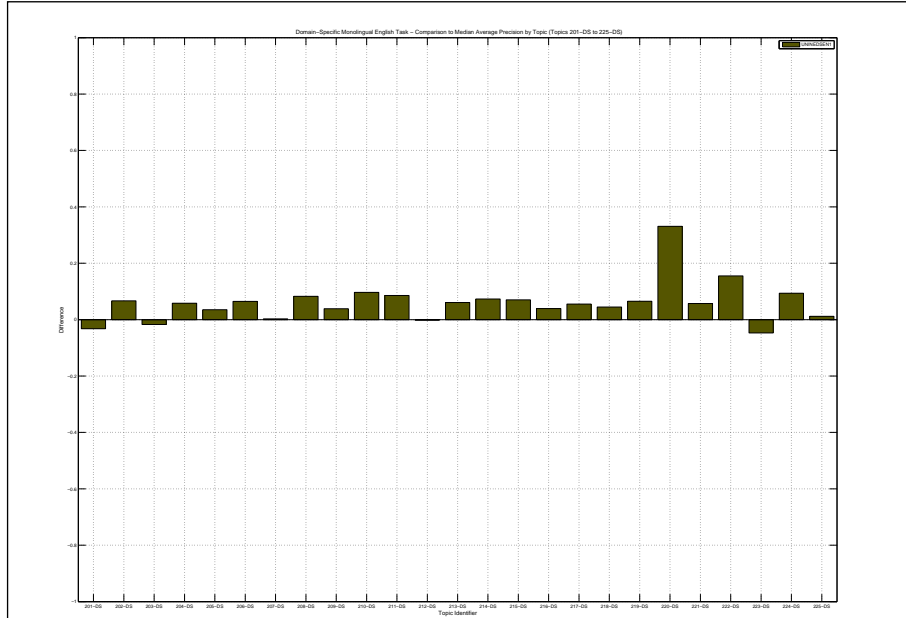

| Docs Cutoff Levels | Precision at DCL (%) |
|--|----------------------|
| 5 docs | 64.00 |
| 10 docs | 55.60 |
| 15 docs | 51.47 |
| 20 docs | 51.40 |
| 30 docs | 48.13 |
| 100 docs | 34.64 |
| 200 docs | 23.92 |
| 500 docs | 12.79 |
| 1000 docs | 7.45 |
| R-Precision (precision after R document retrieved, where R = Relevant retrieved) | |
| | 39.87 |

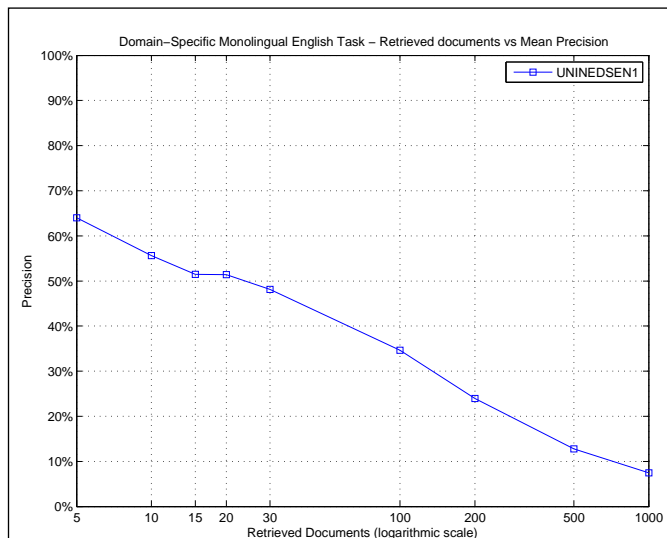

| R_PRECISION | |
|-------------------------|--------|
| Maximum | 0.7459 |
| Minimum | 0.0000 |
| First Quartile | 0.3024 |
| Second Quartile | 0.3571 |
| Third Quartile | 0.5228 |
| Interquartile range | 0.2204 |
| Mean | 0.3987 |
| Standard Deviation | 0.1795 |
| Lower Outlier Threshold | 0.0000 |
| Upper Outlier Threshold | 0.7459 |
| Mean With No Outliers | 0.3987 |
| Std With No Outliers | 0.1795 |

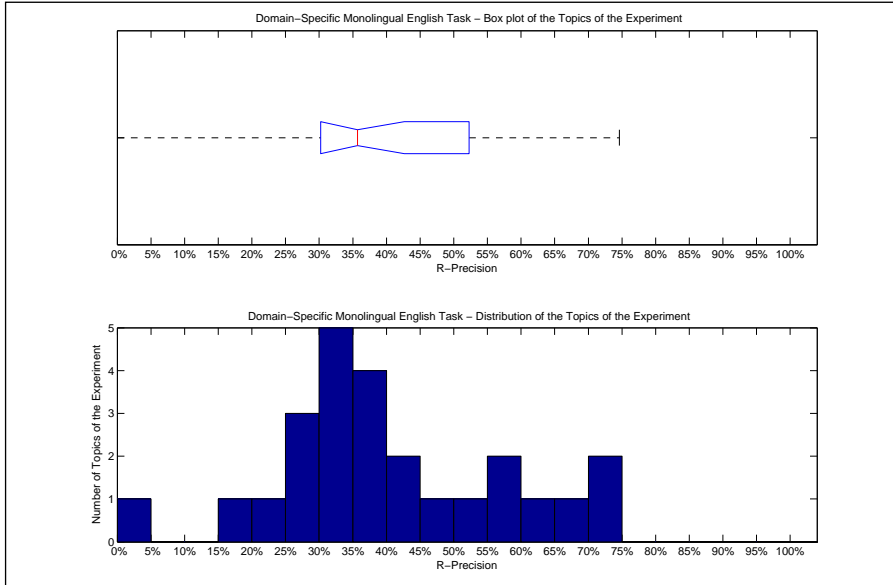

| Precision averages (%) for individual queries | | | |
|---|-------|--------|-------|
| 201-DS | 26.21 | 214-DS | 66.67 |
| 202-DS | 51.03 | 215-DS | 56.00 |
| 203-DS | 35.16 | 216-DS | 25.00 |
| 204-DS | 16.67 | 217-DS | 56.95 |
| 205-DS | 22.22 | 218-DS | 0.00 |
| 206-DS | 33.93 | 219-DS | 64.41 |
| 207-DS | 31.63 | 220-DS | 35.71 |
| 208-DS | 31.58 | 221-DS | 74.59 |
| 209-DS | 72.00 | 222-DS | 43.08 |
| 210-DS | 32.48 | 223-DS | 32.26 |
| 211-DS | 48.78 | 224-DS | 37.98 |
| 212-DS | 37.00 | 225-DS | 40.45 |
| 213-DS | 25.00 | | |

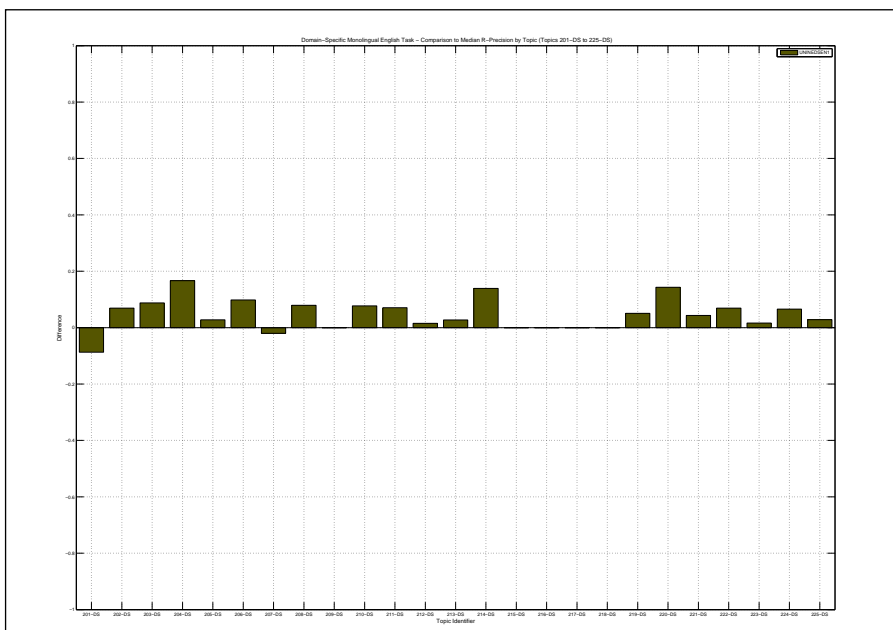

| | |
|--|--------|
| Overall statistics for 25 queries : | |
| Total number of documents over all queries | |
| Retrieved | 25,000 |
| Relevant | 2,290 |
| Relevant retrieved | 1,988 |
| Geometric Mean Average Precision | 0.3388 |
| Binary Preference (BPREF) | 0.4434 |

| | |
|--------------------|--------------------|
| Priority | 1 |
| Query Construction | AUTOMATIC |
| Source Language | German |
| Topic Fields | title, description |
| Pooled | true |
| mono merged simple | |

| Interploated Recall (%) | Precision Averages (%) |
|---|------------------------|
| 0 | 93.00 |
| 10 | 69.46 |
| 20 | 60.21 |
| 30 | 56.22 |
| 40 | 50.86 |
| 50 | 47.58 |
| 60 | 41.25 |
| 70 | 32.26 |
| 80 | 25.04 |
| 90 | 14.12 |
| 100 | 3.67 |
| Average precision (non-interpolated) for all relevant documents (averaged over queries) | |
| 43.67 | |

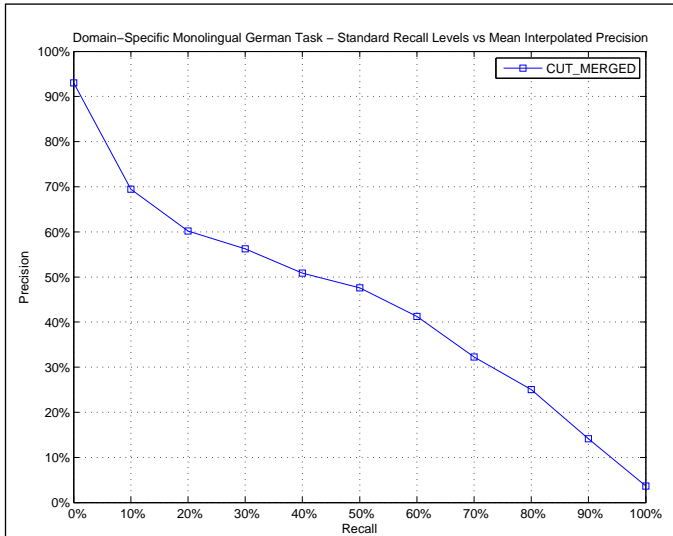

| AVERAGE_PRECISION | |
|-------------------------|--------|
| Maximum | 0.9562 |
| Minimum | 0.0409 |
| First Quartile | 0.2271 |
| Second Quartile | 0.4071 |
| Third Quartile | 0.6443 |
| Interquartile range | 0.4172 |
| Mean | 0.4367 |
| Standard Deviation | 0.2643 |
| Lower Outlier Threshold | 0.0409 |
| Upper Outlier Threshold | 0.9562 |
| Mean With No Outliers | 0.4367 |
| Std With No Outliers | 0.2643 |

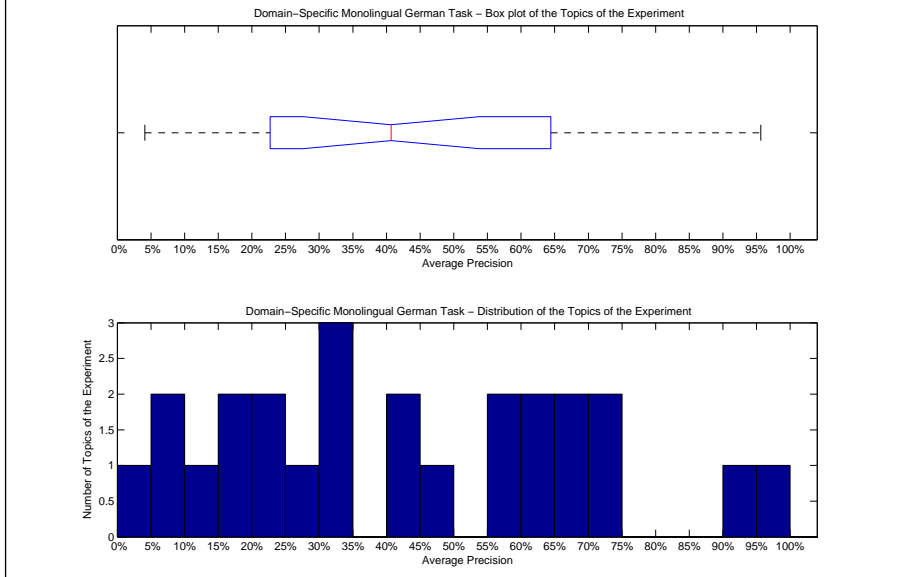

| Precision averages (%) for individual queries | | | |
|---|-------|--------|-------|
| 201-DS | 19.13 | 214-DS | 9.79 |
| 202-DS | 34.61 | 215-DS | 63.04 |
| 203-DS | 24.66 | 216-DS | 29.28 |
| 204-DS | 4.09 | 217-DS | 74.20 |
| 205-DS | 68.79 | 218-DS | 57.48 |
| 206-DS | 6.80 | 219-DS | 67.49 |
| 207-DS | 34.46 | 220-DS | 23.90 |
| 208-DS | 48.15 | 221-DS | 91.37 |
| 209-DS | 95.62 | 222-DS | 59.55 |
| 210-DS | 40.82 | 223-DS | 40.71 |
| 211-DS | 12.11 | 224-DS | 72.37 |
| 212-DS | 31.86 | 225-DS | 63.41 |
| 213-DS | 18.03 | | |

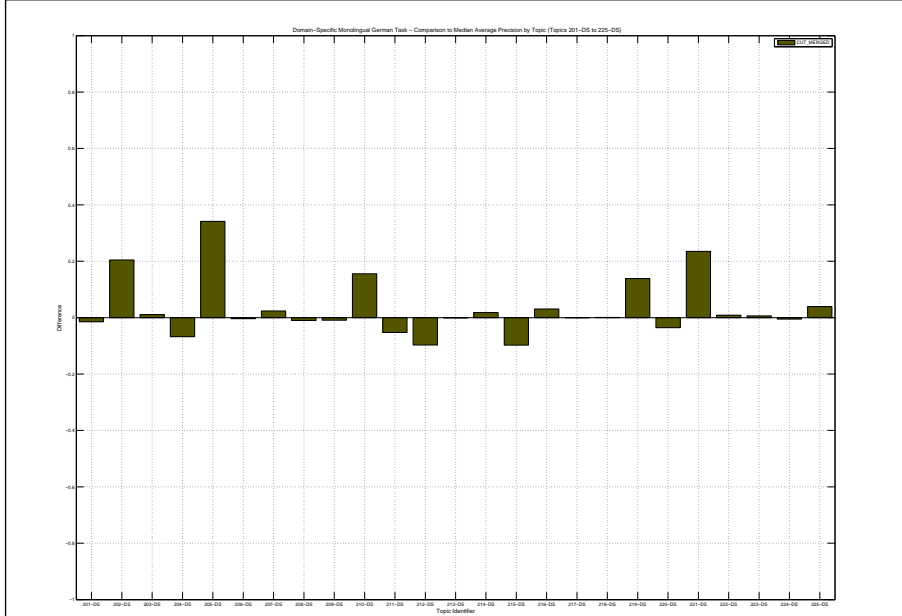

| Docs Cutoff Levels | Precision at DCL (%) |
|--|----------------------|
| 5 docs | 73.60 |
| 10 docs | 64.80 |
| 15 docs | 58.67 |
| 20 docs | 56.60 |
| 30 docs | 52.93 |
| 100 docs | 38.72 |
| 200 docs | 27.14 |
| 500 docs | 14.31 |
| 1000 docs | 7.95 |
| R-Precision (precision after R document retrieved, where R = Relevant retrieved) | |
| | 44.23 |

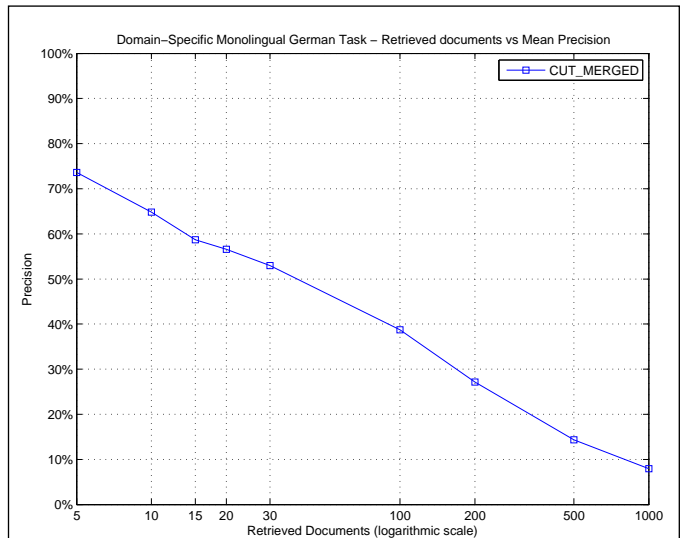

| R_PRECISION | |
|-------------------------|--------|
| Maximum | 0.8846 |
| Minimum | 0.0938 |
| First Quartile | 0.2585 |
| Second Quartile | 0.4028 |
| Third Quartile | 0.6122 |
| Interquartile range | 0.3537 |
| Mean | 0.4423 |
| Standard Deviation | 0.2271 |
| Lower Outlier Threshold | 0.0938 |
| Upper Outlier Threshold | 0.8846 |
| Mean With No Outliers | 0.4423 |
| Std With No Outliers | 0.2271 |

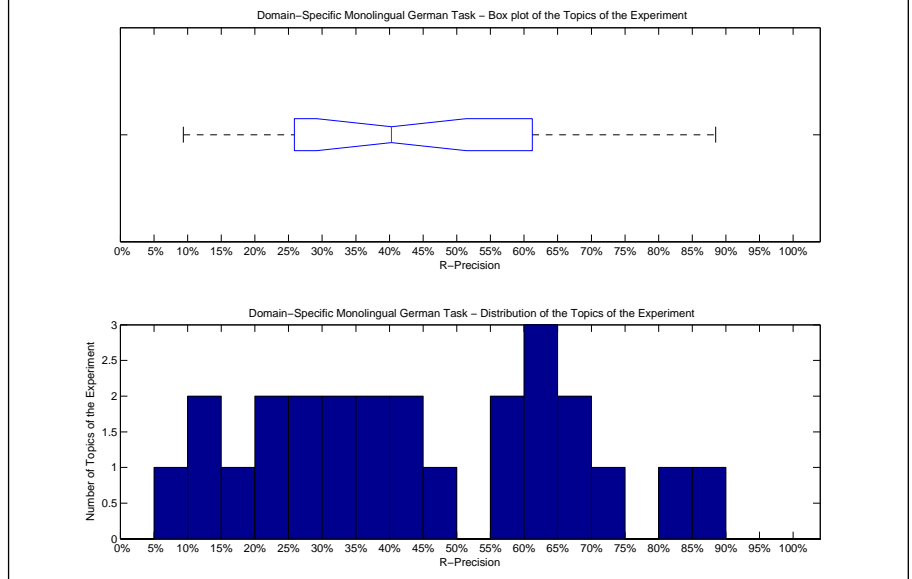

| Precision averages (%) for individual queries | | | |
|---|-------|--------|-------|
| 201-DS | 26.67 | 214-DS | 9.38 |
| 202-DS | 27.27 | 215-DS | 61.54 |
| 203-DS | 35.63 | 216-DS | 32.50 |
| 204-DS | 14.29 | 217-DS | 69.54 |
| 205-DS | 61.11 | 218-DS | 57.54 |
| 206-DS | 13.24 | 219-DS | 69.77 |
| 207-DS | 34.15 | 220-DS | 22.22 |
| 208-DS | 44.44 | 221-DS | 81.12 |
| 209-DS | 88.46 | 222-DS | 60.15 |
| 210-DS | 48.11 | 223-DS | 40.28 |
| 211-DS | 15.00 | 224-DS | 71.24 |
| 212-DS | 39.83 | 225-DS | 58.96 |
| 213-DS | 23.40 | | |

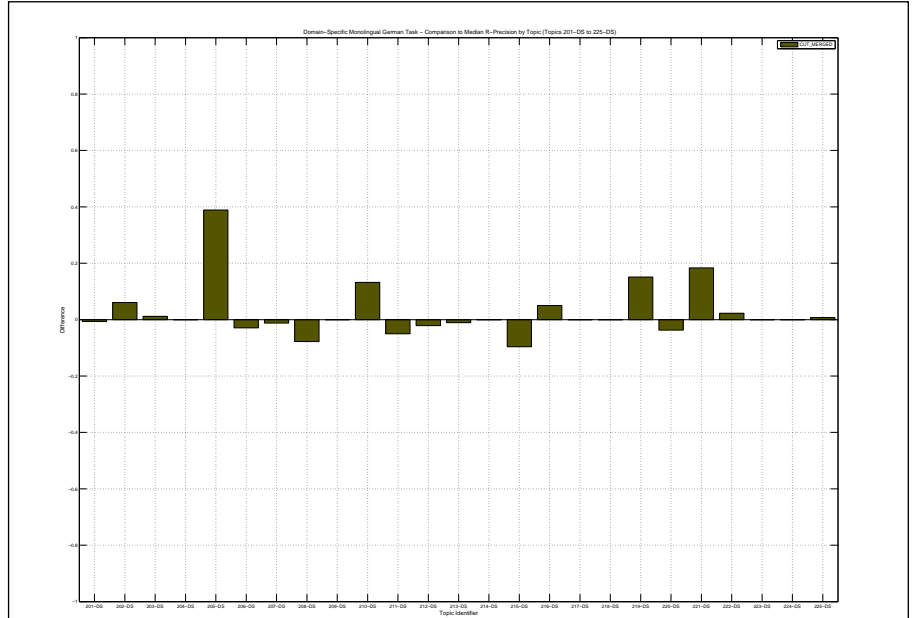

Overall statistics for 25 queries :

| | |
|--|--------|
| Total number of documents over all queries | |
| Retrieved | 25,000 |
| Relevant | 2,290 |
| Relevant retrieved | 1,989 |
| Geometric Mean Average Precision | 0.3329 |
| Binary Preference (BPREF) | 0.4410 |

| | |
|--------------------|--------------------|
| Priority | 2 |
| Query Construction | AUTOMATIC |
| Source Language | German |
| Topic Fields | title, description |
| Pooled | true |

mono merged simple + thesaurus qe

| Interpolated Recall (%) | Precision Averages (%) |
|-------------------------|------------------------|
| 0 | 93.17 |
| 10 | 69.67 |
| 20 | 60.26 |
| 30 | 56.20 |
| 40 | 51.71 |
| 50 | 47.41 |
| 60 | 40.98 |
| 70 | 32.65 |
| 80 | 24.97 |
| 90 | 13.90 |
| 100 | 3.66 |

Average precision (non-interpolated) for all relevant documents (averaged over queries)

43.59

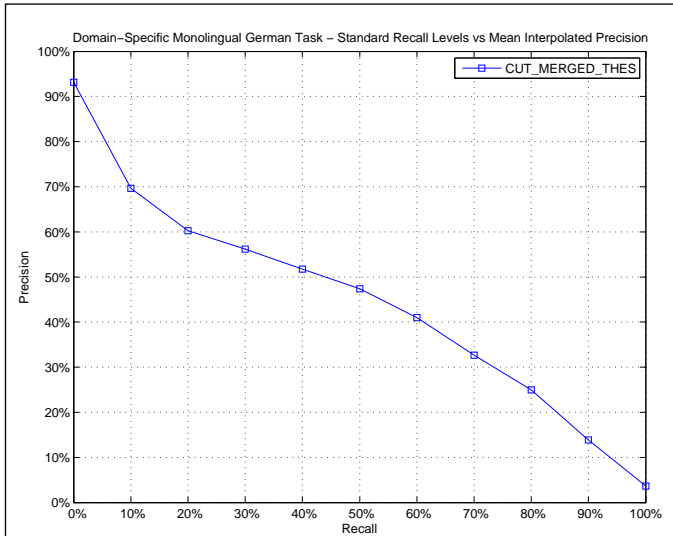

AVERAGE_PRECISION

| | |
|-------------------------|--------|
| Maximum | 0.9562 |
| Minimum | 0.0246 |
| First Quartile | 0.2367 |
| Second Quartile | 0.3470 |
| Third Quartile | 0.6471 |
| Interquartile range | 0.4104 |
| Mean | 0.4359 |
| Standard Deviation | 0.2651 |
| Lower Outlier Threshold | 0.0246 |
| Upper Outlier Threshold | 0.9562 |
| Mean With No Outliers | 0.4359 |
| Std With No Outliers | 0.2651 |

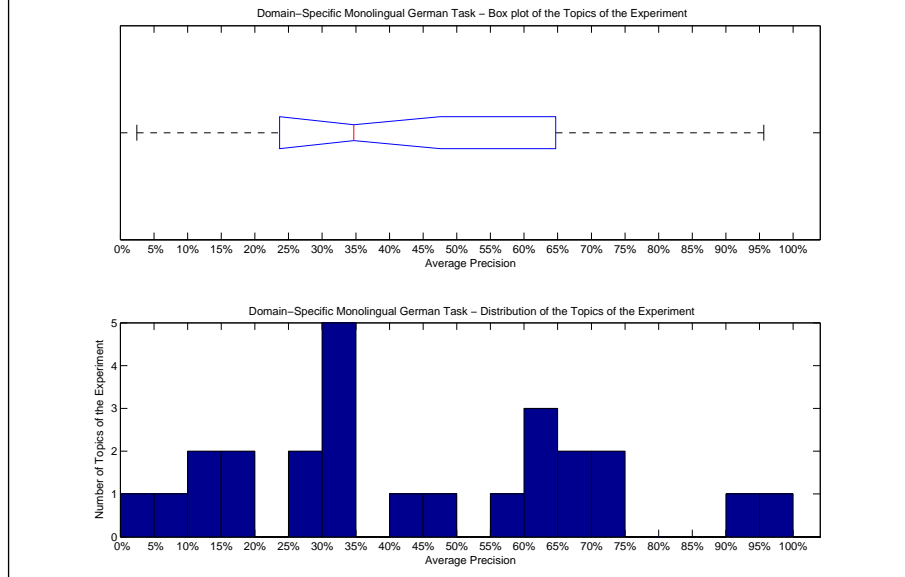

Precision averages (%) for individual queries

| | | | |
|--------|-------|--------|-------|
| 201-DS | 18.71 | 214-DS | 10.87 |
| 202-DS | 34.70 | 215-DS | 63.78 |
| 203-DS | 26.99 | 216-DS | 31.01 |
| 204-DS | 2.46 | 217-DS | 74.27 |
| 205-DS | 68.79 | 218-DS | 57.32 |
| 206-DS | 6.89 | 219-DS | 67.49 |
| 207-DS | 33.78 | 220-DS | 25.32 |
| 208-DS | 49.19 | 221-DS | 91.37 |
| 209-DS | 95.62 | 222-DS | 60.23 |
| 210-DS | 33.26 | 223-DS | 40.71 |
| 211-DS | 11.72 | 224-DS | 72.37 |
| 212-DS | 31.86 | 225-DS | 63.36 |
| 213-DS | 17.70 | | |

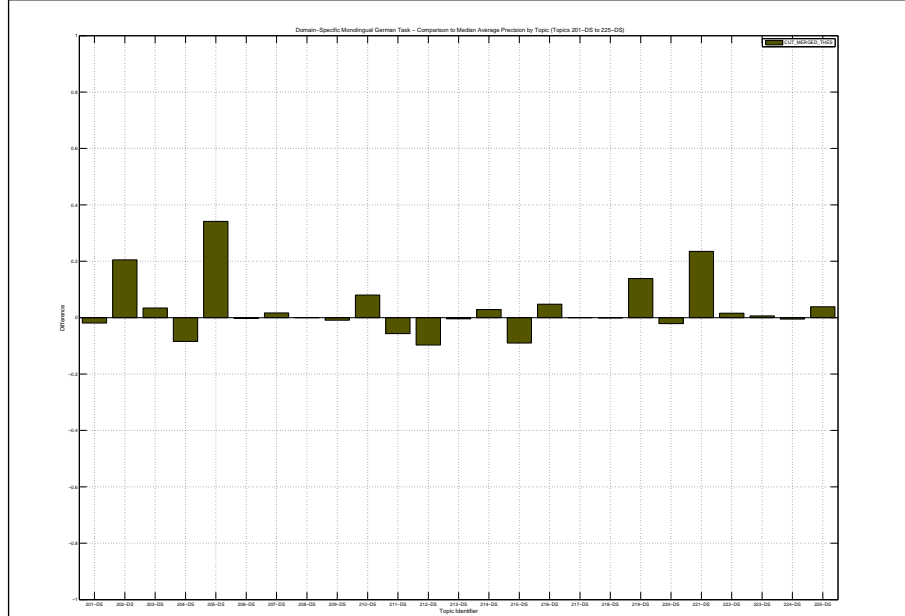

| Docs Cutoff Levels | Precision at DCL (%) |
|--|----------------------|
| 5 docs | 72.80 |
| 10 docs | 63.60 |
| 15 docs | 58.40 |
| 20 docs | 56.60 |
| 30 docs | 52.67 |
| 100 docs | 38.96 |
| 200 docs | 27.04 |
| 500 docs | 14.33 |
| 1000 docs | 7.96 |
| R-Precision (precision after R document retrieved, where R = Relevant retrieved) | |
| | 43.98 |

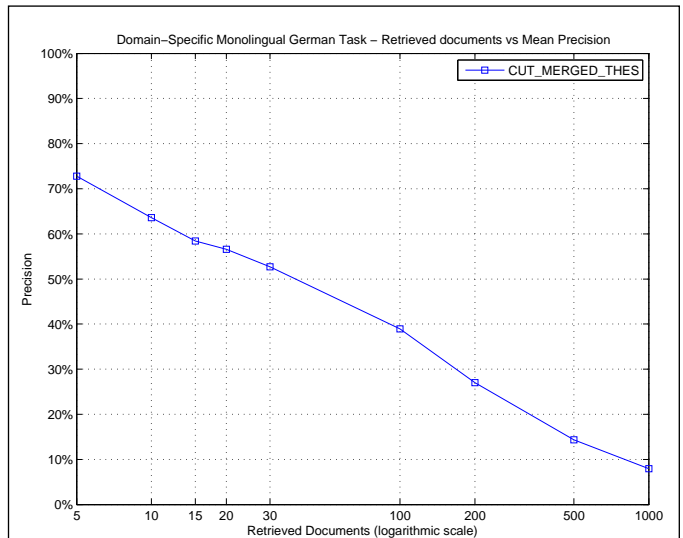

| R_PRECISION | |
|-------------------------|--------|
| Maximum | 0.8846 |
| Minimum | 0.0000 |
| First Quartile | 0.2459 |
| Second Quartile | 0.4028 |
| Third Quartile | 0.6122 |
| Interquartile range | 0.3663 |
| Mean | 0.4398 |
| Standard Deviation | 0.2362 |
| Lower Outlier Threshold | 0.0000 |
| Upper Outlier Threshold | 0.8846 |
| Mean With No Outliers | 0.4398 |
| Std With No Outliers | 0.2362 |

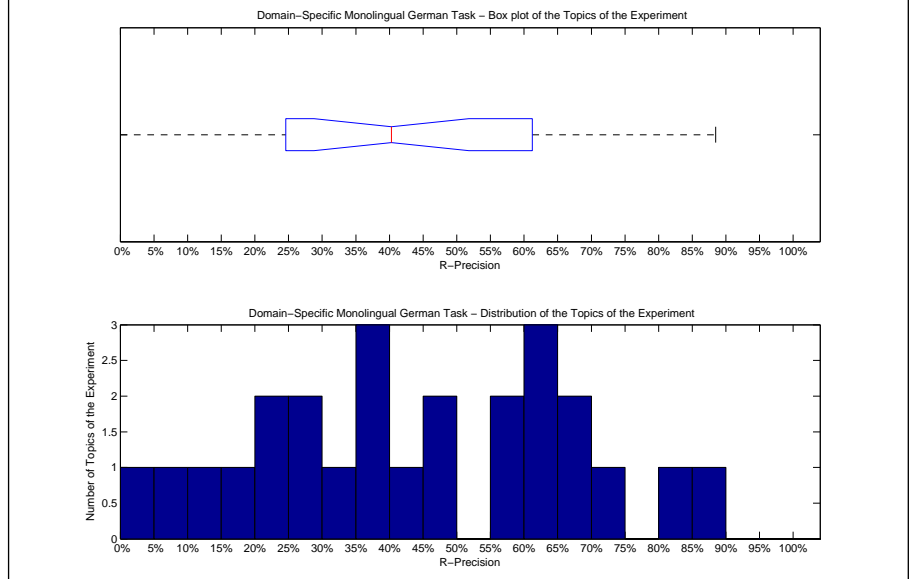

| Precision averages (%) for individual queries | | | |
|---|-------|--------|-------|
| 201-DS | 25.33 | 214-DS | 9.38 |
| 202-DS | 27.27 | 215-DS | 61.54 |
| 203-DS | 37.93 | 216-DS | 37.50 |
| 204-DS | 0.00 | 217-DS | 69.54 |
| 205-DS | 61.11 | 218-DS | 57.54 |
| 206-DS | 14.71 | 219-DS | 69.77 |
| 207-DS | 32.93 | 220-DS | 22.22 |
| 208-DS | 46.67 | 221-DS | 81.12 |
| 209-DS | 88.46 | 222-DS | 60.90 |
| 210-DS | 47.17 | 223-DS | 40.28 |
| 211-DS | 15.00 | 224-DS | 71.24 |
| 212-DS | 39.83 | 225-DS | 59.70 |
| 213-DS | 22.34 | | |

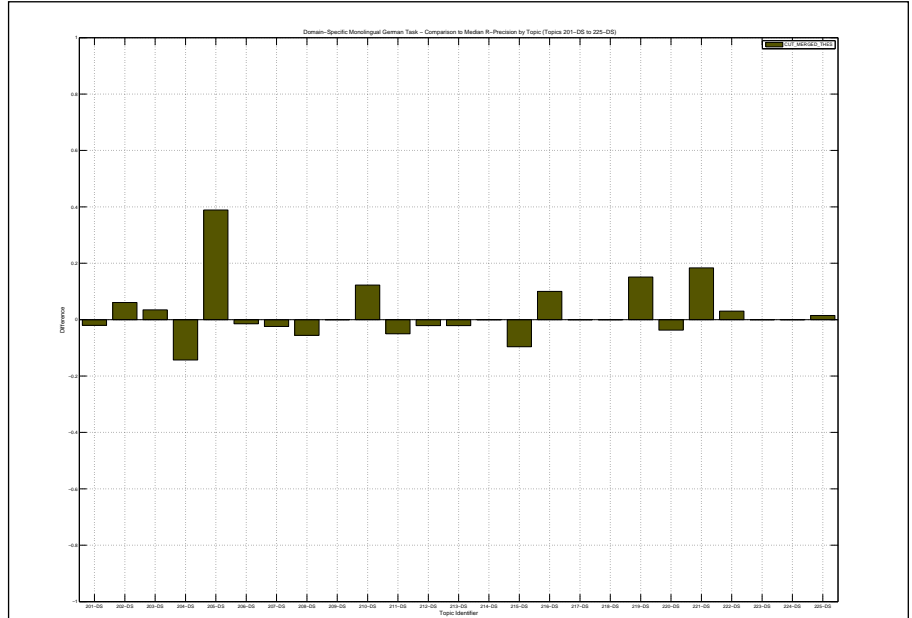

| | | | |
|--|--------|---|--------------------|
| Overall statistics for 25 queries : | | Priority | 1 |
| Total number of documents over all queries | | Query Construction | AUTOMATIC |
| Retrieved | 25,000 | Source Language | German |
| Relevant | 2,290 | Topic Fields | title, description |
| Relevant retrieved | 1,893 | Pooled | true |
| Geometric Mean Average Precision | | Monolingual German using TREC2 with Blind Feedback on title and description | |
| Binary Preference (BPREF) | | 0.3211 | |

| Interpolated Recall (%) | Precision Averages (%) |
|---|------------------------|
| 0 | 76.47 |
| 10 | 57.88 |
| 20 | 46.18 |
| 30 | 40.77 |
| 40 | 35.51 |
| 50 | 31.41 |
| 60 | 26.55 |
| 70 | 22.14 |
| 80 | 16.10 |
| 90 | 9.18 |
| 100 | 1.45 |
| Average precision (non-interpolated) for all relevant documents (averaged over queries) | |
| 31.55 | |

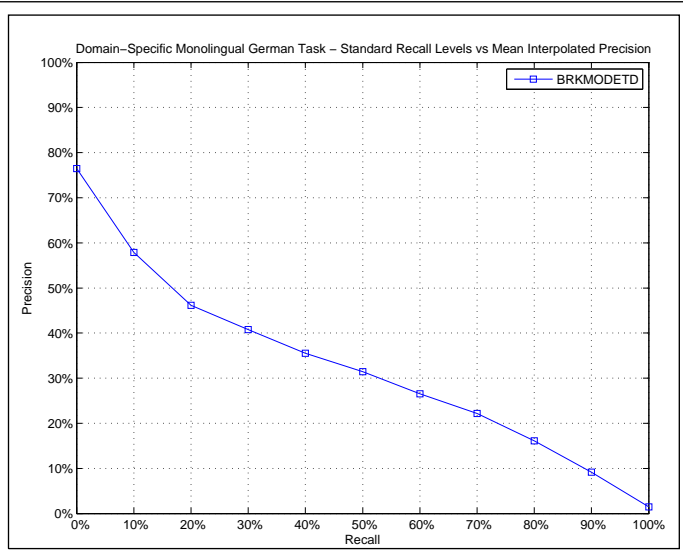

| AVERAGE_PRECISION | |
|-------------------------|--------|
| Maximum | 0.9198 |
| Minimum | 0.0075 |
| First Quartile | 0.1115 |
| Second Quartile | 0.3094 |
| Third Quartile | 0.4718 |
| Interquartile range | 0.3603 |
| Mean | 0.3155 |
| Standard Deviation | 0.2438 |
| Lower Outlier Threshold | 0.0075 |
| Upper Outlier Threshold | 0.9198 |
| Mean With No Outliers | 0.3155 |
| Std With No Outliers | 0.2438 |

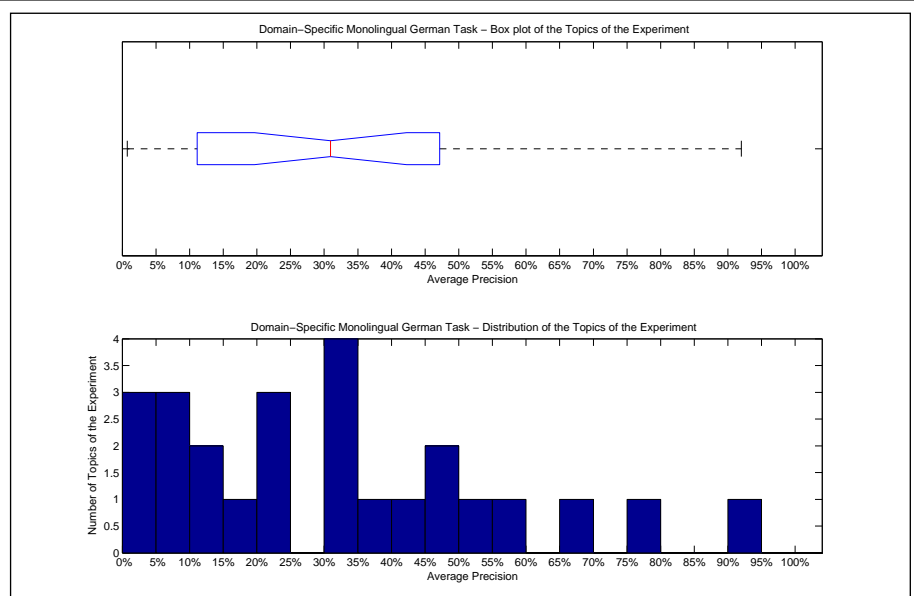

| Precision averages (%) for individual queries | | | |
|---|-------|--------|-------|
| 201-DS | 6.98 | 214-DS | 8.06 |
| 202-DS | 12.17 | 215-DS | 47.77 |
| 203-DS | 24.27 | 216-DS | 13.76 |
| 204-DS | 0.75 | 217-DS | 57.02 |
| 205-DS | 24.21 | 218-DS | 54.49 |
| 206-DS | 2.37 | 219-DS | 42.12 |
| 207-DS | 32.23 | 220-DS | 31.62 |
| 208-DS | 30.94 | 221-DS | 75.85 |
| 209-DS | 91.98 | 222-DS | 38.21 |
| 210-DS | 6.27 | 223-DS | 46.98 |
| 211-DS | 3.30 | 224-DS | 67.19 |
| 212-DS | 21.70 | 225-DS | 32.98 |
| 213-DS | 15.58 | | |

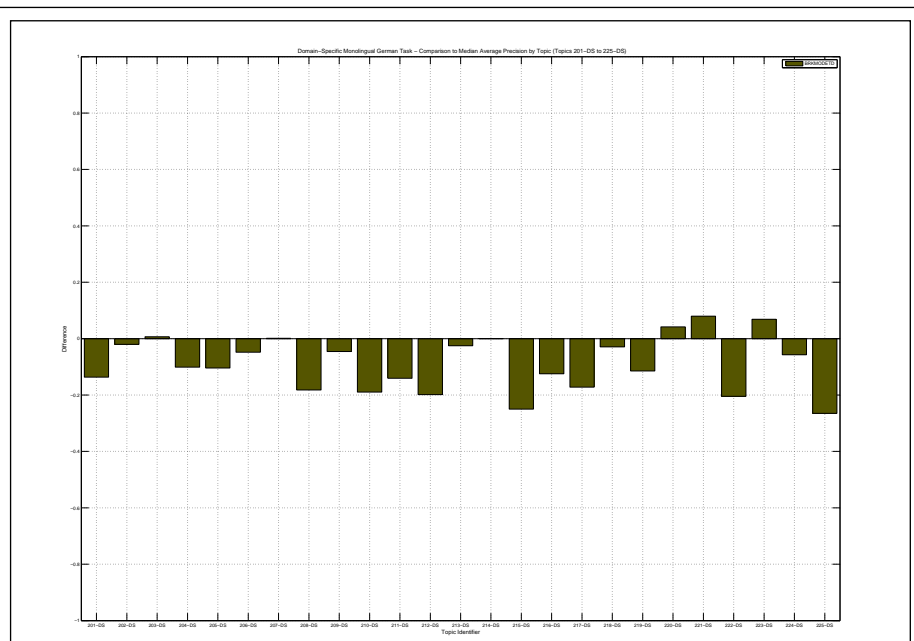

| Docs Cutoff Levels | Precision at DCL (%) |
|--|----------------------|
| 5 docs | 55.20 |
| 10 docs | 52.40 |
| 15 docs | 51.20 |
| 20 docs | 47.60 |
| 30 docs | 43.60 |
| 100 docs | 31.00 |
| 200 docs | 22.70 |
| 500 docs | 12.85 |
| 1000 docs | 7.57 |
| R-Precision (precision after R document retrieved, where R = Relevant retrieved) | |
| | 33.95 |

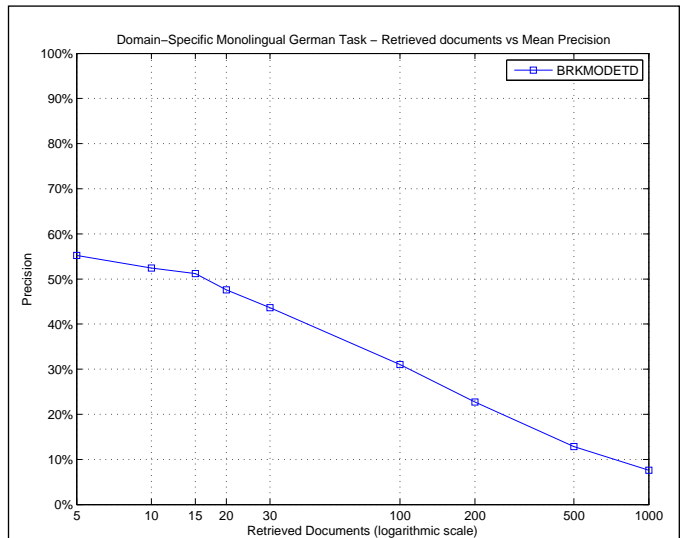

| R_PRECISION | |
|-------------------------|--------|
| Maximum | 0.8846 |
| Minimum | 0.0000 |
| First Quartile | 0.1507 |
| Second Quartile | 0.3556 |
| Third Quartile | 0.4554 |
| Interquartile range | 0.3047 |
| Mean | 0.3395 |
| Standard Deviation | 0.2169 |
| Lower Outlier Threshold | 0.0000 |
| Upper Outlier Threshold | 0.8846 |
| Mean With No Outliers | 0.3395 |
| Std With No Outliers | 0.2169 |

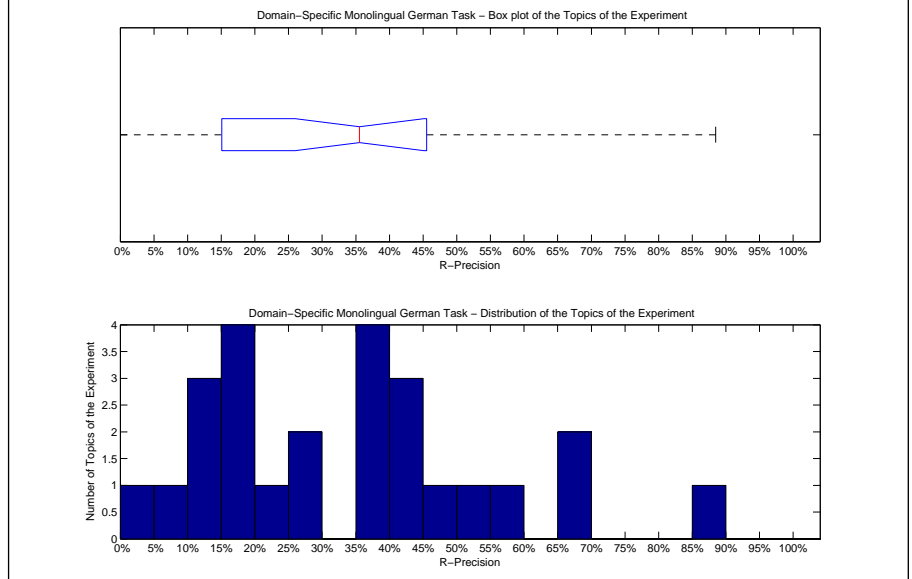

| Precision averages (%) for individual queries | | | |
|---|-------|--------|-------|
| 201-DS | 14.67 | 214-DS | 12.50 |
| 202-DS | 15.15 | 215-DS | 42.31 |
| 203-DS | 29.89 | 216-DS | 15.00 |
| 204-DS | 0.00 | 217-DS | 52.32 |
| 205-DS | 16.67 | 218-DS | 55.22 |
| 206-DS | 8.82 | 219-DS | 48.84 |
| 207-DS | 37.80 | 220-DS | 44.44 |
| 208-DS | 35.56 | 221-DS | 67.86 |
| 209-DS | 88.46 | 222-DS | 39.85 |
| 210-DS | 15.09 | 223-DS | 44.44 |
| 211-DS | 10.00 | 224-DS | 66.81 |
| 212-DS | 28.81 | 225-DS | 35.82 |
| 213-DS | 22.34 | | |

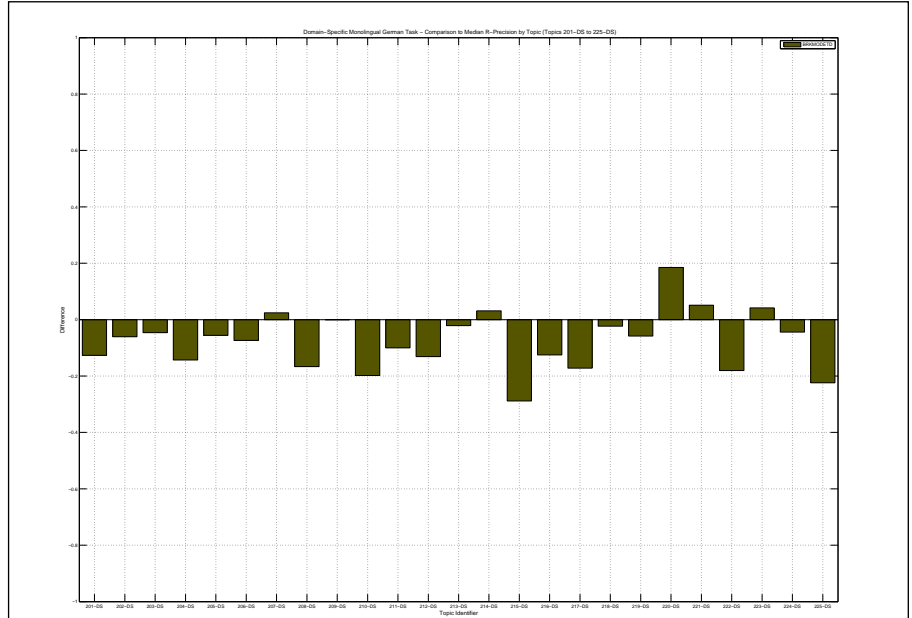

| | |
|--|--------|
| Overall statistics for 25 queries : | |
| Total number of documents over all queries | |
| Retrieved | 25,000 |
| Relevant | 2,290 |
| Relevant retrieved | 1,913 |
| Geometric Mean Average Precision | 0.2008 |
| Binary Preference (BPREF) | 0.3227 |

| | |
|--------------------|-------------------------------|
| Priority | 2 |
| Query Construction | AUTOMATIC |
| Source Language | German |
| Topic Fields | title, description, narrative |
| Pooled | true |

Monolingual German using TREC2 with Blind Feedback on title, description, and narrative

| Interpolated Recall (%) | Precision Averages (%) |
|-------------------------|------------------------|
| 0 | 70.73 |
| 10 | 57.95 |
| 20 | 48.38 |
| 30 | 40.95 |
| 40 | 37.43 |
| 50 | 32.70 |
| 60 | 26.36 |
| 70 | 21.30 |
| 80 | 15.73 |
| 90 | 8.83 |
| 100 | 1.90 |

Average precision (non-interpolated) for all relevant documents (averaged over queries)

31.11

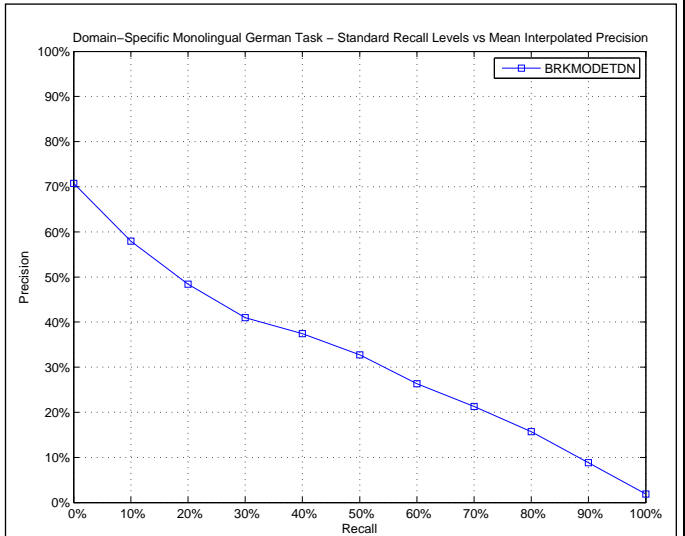

| AVERAGE_PRECISION | |
|-------------------------|--------|
| Maximum | 0.8677 |
| Minimum | 0.0036 |
| First Quartile | 0.1083 |
| Second Quartile | 0.2402 |
| Third Quartile | 0.4258 |
| Interquartile range | 0.3174 |
| Mean | 0.3111 |
| Standard Deviation | 0.2326 |
| Lower Outlier Threshold | 0.0036 |
| Upper Outlier Threshold | 0.8677 |
| Mean With No Outliers | 0.3111 |
| Std With No Outliers | 0.2326 |

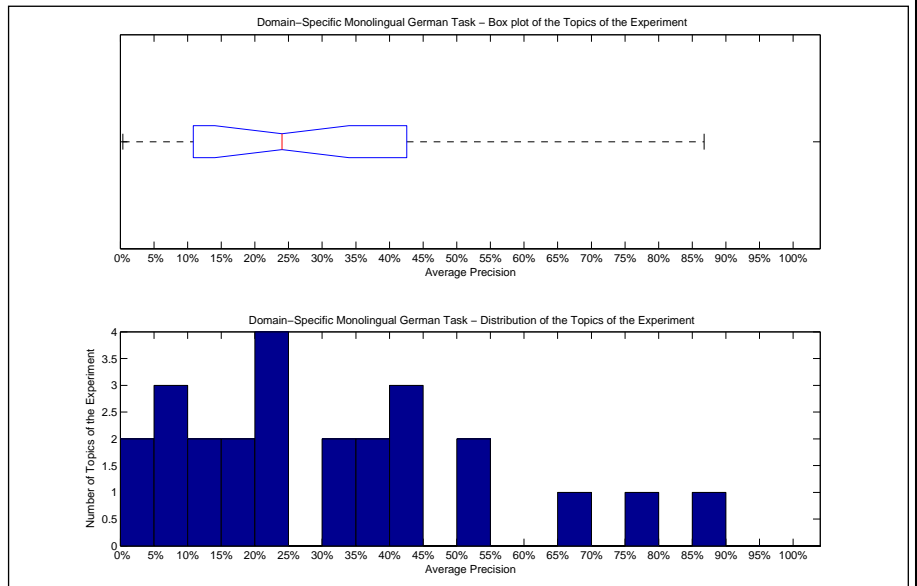

| Precision averages (%) for individual queries | | | |
|---|-------|--------|-------|
| 201-DS | 24.02 | 214-DS | 7.97 |
| 202-DS | 10.91 | 215-DS | 32.60 |
| 203-DS | 23.96 | 216-DS | 16.64 |
| 204-DS | 0.36 | 217-DS | 36.66 |
| 205-DS | 22.89 | 218-DS | 52.05 |
| 206-DS | 1.88 | 219-DS | 44.39 |
| 207-DS | 31.95 | 220-DS | 5.77 |
| 208-DS | 39.11 | 221-DS | 86.77 |
| 209-DS | 78.77 | 222-DS | 22.93 |
| 210-DS | 15.42 | 223-DS | 54.25 |
| 211-DS | 9.02 | 224-DS | 65.09 |
| 212-DS | 41.97 | 225-DS | 41.75 |
| 213-DS | 10.61 | | |

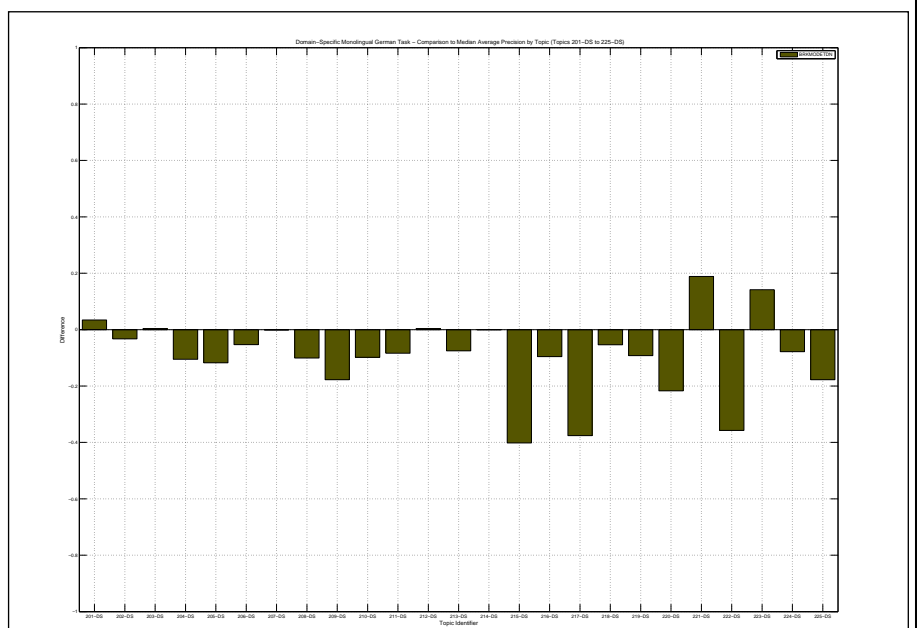

| Docs Cutoff Levels | Precision at DCL (%) |
|--|----------------------|
| 5 docs | 48.80 |
| 10 docs | 46.80 |
| 15 docs | 48.00 |
| 20 docs | 47.00 |
| 30 docs | 44.27 |
| 100 docs | 32.68 |
| 200 docs | 23.46 |
| 500 docs | 13.03 |
| 1000 docs | 7.65 |
| R-Precision (precision after R document retrieved, where R = Relevant retrieved) | |
| | 35.04 |

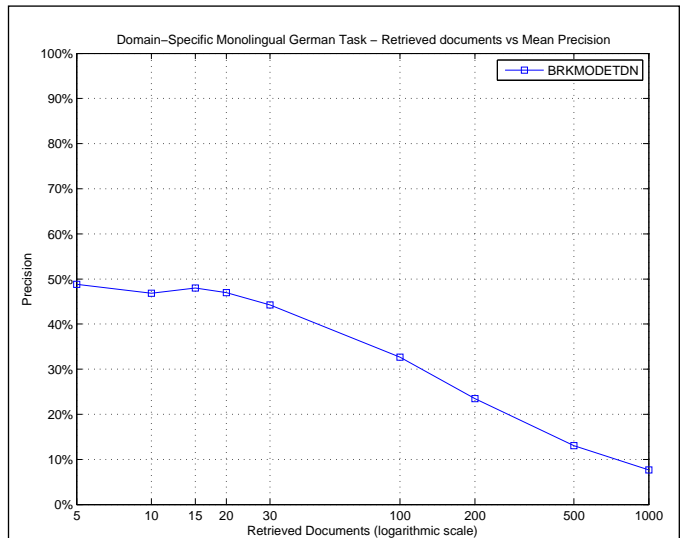

| R_PRECISION | |
|-------------------------|--------|
| Maximum | 0.8010 |
| Minimum | 0.0000 |
| First Quartile | 0.1729 |
| Second Quartile | 0.3462 |
| Third Quartile | 0.5078 |
| Interquartile range | 0.3349 |
| Mean | 0.3504 |
| Standard Deviation | 0.2154 |
| Lower Outlier Threshold | 0.0000 |
| Upper Outlier Threshold | 0.8010 |
| Mean With No Outliers | 0.3504 |
| Std With No Outliers | 0.2154 |

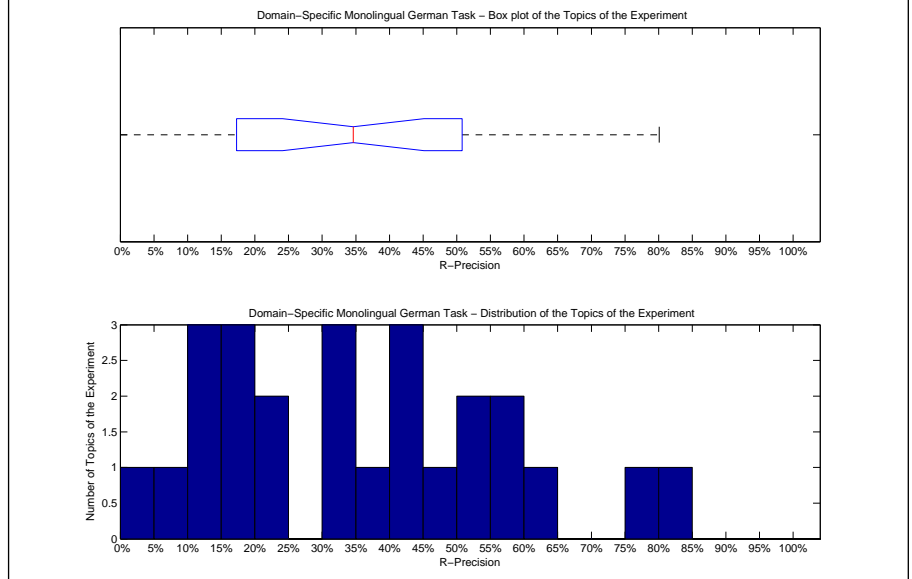

| Precision averages (%) for individual queries | | | |
|---|-------|--------|-------|
| 201-DS | 33.33 | 214-DS | 12.50 |
| 202-DS | 12.12 | 215-DS | 34.62 |
| 203-DS | 35.63 | 216-DS | 17.50 |
| 204-DS | 0.00 | 217-DS | 41.72 |
| 205-DS | 16.67 | 218-DS | 53.13 |
| 206-DS | 5.88 | 219-DS | 55.81 |
| 207-DS | 40.24 | 220-DS | 11.11 |
| 208-DS | 40.00 | 221-DS | 80.10 |
| 209-DS | 76.92 | 222-DS | 31.58 |
| 210-DS | 22.64 | 223-DS | 55.56 |
| 211-DS | 20.00 | 224-DS | 61.50 |
| 212-DS | 48.31 | 225-DS | 50.00 |
| 213-DS | 19.15 | | |

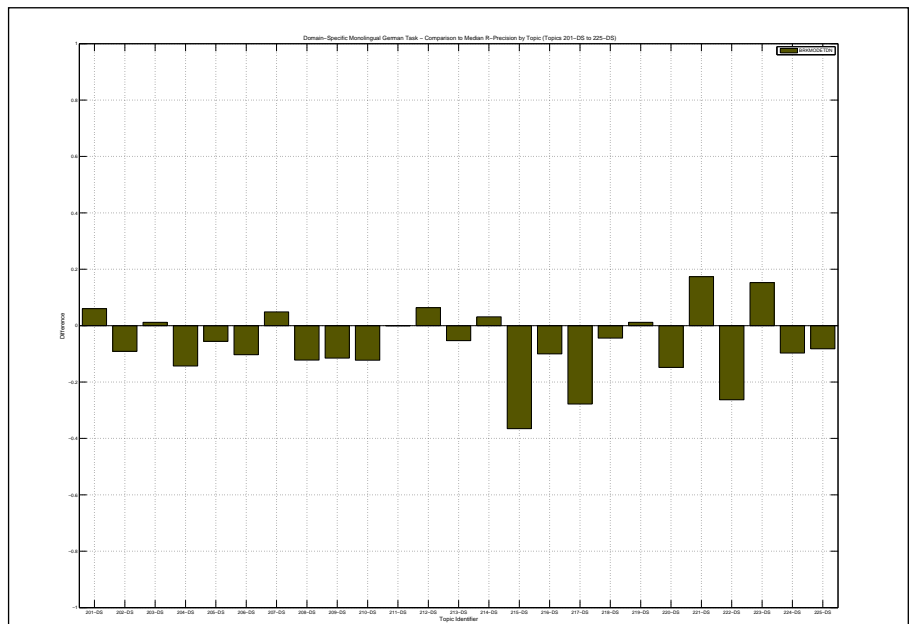

| | | | |
|--|--------|--|--------------------|
| Overall statistics for 25 queries : | | Priority | 1 |
| Total number of documents over all queries | | Query Construction | AUTOMATIC |
| Retrieved | 25,000 | Source Language | German |
| Relevant | 2,290 | Topic Fields | title, description |
| Relevant retrieved | 1,993 | Pooled | true |
| Geometric Mean Average Precision | | combination of Lucene, SR-Text, SR-Word using Wikipedia and Wiktionary | |
| Binary Preference (BPREF) | | 0.3798 | |

| Interploated Recall (%) | Precision Averages (%) |
|-------------------------|------------------------|
| 0 | 88.56 |
| 10 | 65.14 |
| 20 | 54.83 |
| 30 | 46.85 |
| 40 | 42.70 |
| 50 | 39.07 |
| 60 | 34.21 |
| 70 | 26.46 |
| 80 | 19.26 |
| 90 | 10.78 |
| 100 | 3.48 |

Average precision (non-interpolated) for all relevant documents (averaged over queries)

37.70

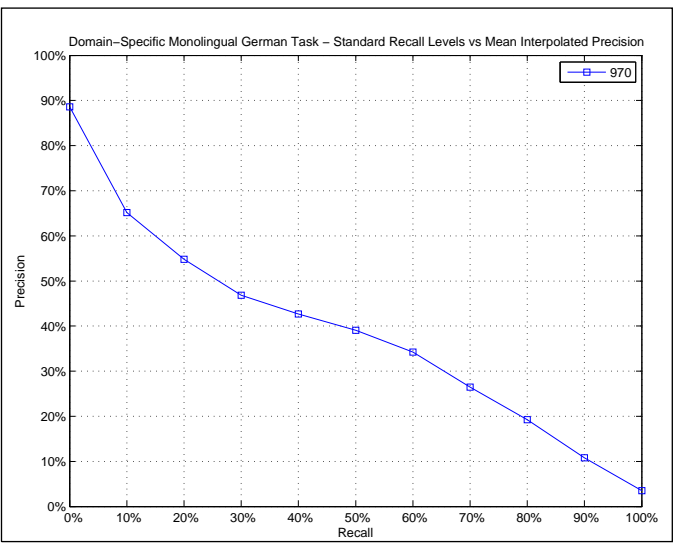

| AVERAGE_PRECISION | |
|-------------------------|--------|
| Maximum | 0.9630 |
| Minimum | 0.0747 |
| First Quartile | 0.1695 |
| Second Quartile | 0.3385 |
| Third Quartile | 0.5481 |
| Interquartile range | 0.3785 |
| Mean | 0.3770 |
| Standard Deviation | 0.2325 |
| Lower Outlier Threshold | 0.0747 |
| Upper Outlier Threshold | 0.9630 |
| Mean With No Outliers | 0.3770 |
| Std With No Outliers | 0.2325 |

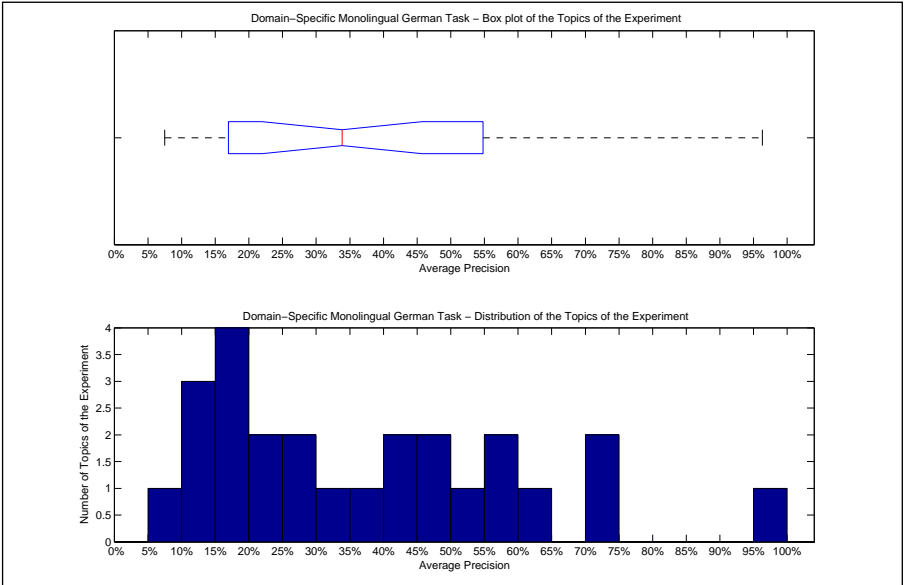

| Precision averages (%) for individual queries | | | |
|---|-------|--------|-------|
| 201-DS | 17.30 | 214-DS | 14.49 |
| 202-DS | 15.93 | 215-DS | 71.72 |
| 203-DS | 20.96 | 216-DS | 26.83 |
| 204-DS | 15.47 | 217-DS | 43.26 |
| 205-DS | 29.77 | 218-DS | 47.33 |
| 206-DS | 7.47 | 219-DS | 56.61 |
| 207-DS | 14.23 | 220-DS | 14.34 |
| 208-DS | 49.35 | 221-DS | 59.07 |
| 209-DS | 96.30 | 222-DS | 54.21 |
| 210-DS | 35.81 | 223-DS | 33.85 |
| 211-DS | 17.78 | 224-DS | 73.41 |
| 212-DS | 40.20 | 225-DS | 64.41 |
| 213-DS | 22.51 | | |

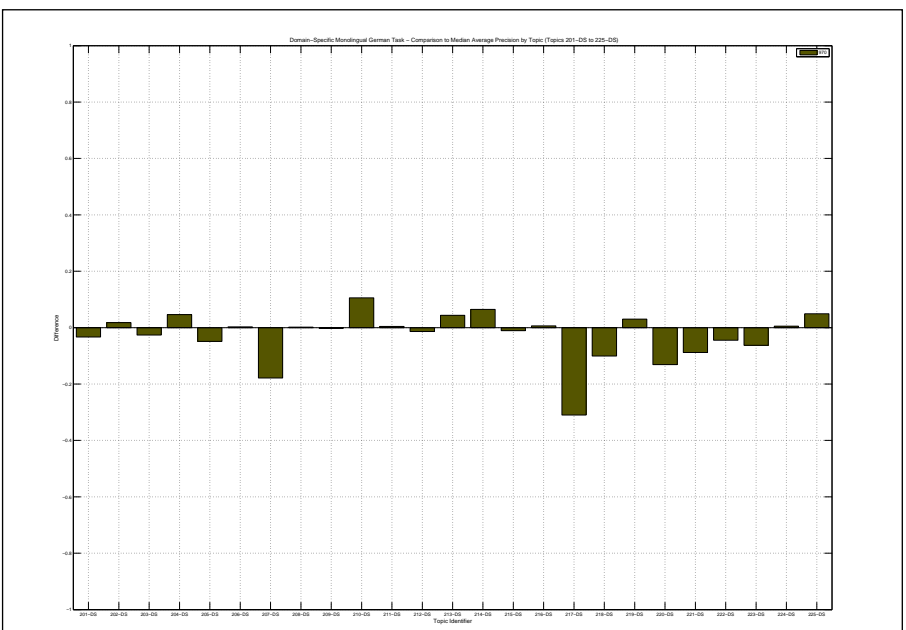

| Docs Cutoff Levels | Precision at DCL (%) |
|--|----------------------|
| 5 docs | 65.60 |
| 10 docs | 58.40 |
| 15 docs | 52.53 |
| 20 docs | 49.20 |
| 30 docs | 44.53 |
| 100 docs | 34.36 |
| 200 docs | 25.14 |
| 500 docs | 13.97 |
| 1000 docs | 7.97 |
| R-Precision (precision after R document retrieved, where R = Relevant retrieved) | |
| | 39.26 |

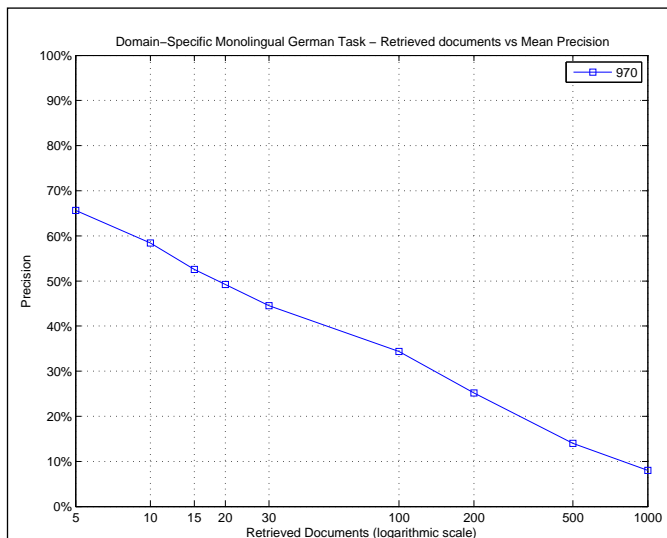

| R_PRECISION | |
|-------------------------|--------|
| Maximum | 0.8846 |
| Minimum | 0.0938 |
| First Quartile | 0.2091 |
| Second Quartile | 0.4407 |
| Third Quartile | 0.5308 |
| Interquartile range | 0.3217 |
| Mean | 0.3926 |
| Standard Deviation | 0.2123 |
| Lower Outlier Threshold | 0.0938 |
| Upper Outlier Threshold | 0.8846 |
| Mean With No Outliers | 0.3926 |
| Std With No Outliers | 0.2123 |

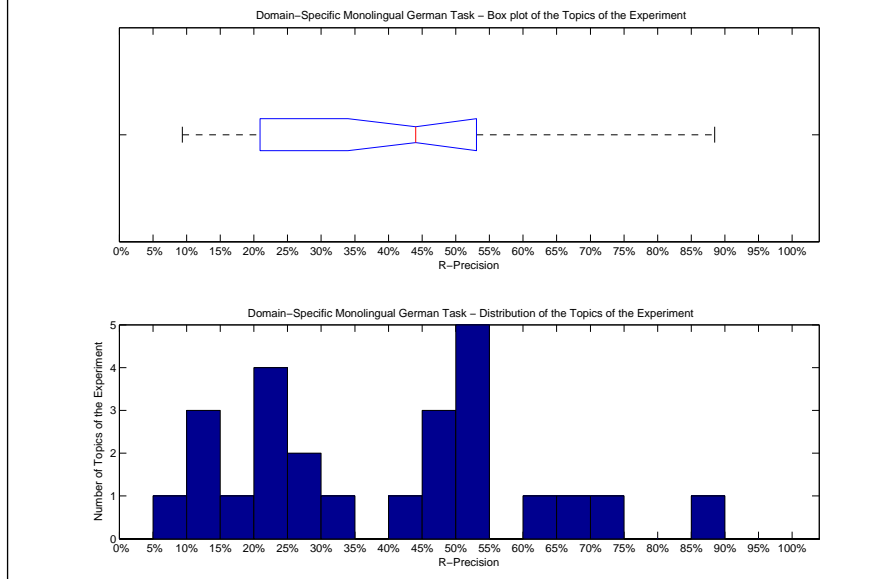

| Precision averages (%) for individual queries | | | |
|---|-------|--------|-------|
| 201-DS | 24.00 | 214-DS | 9.38 |
| 202-DS | 21.21 | 215-DS | 69.23 |
| 203-DS | 31.03 | 216-DS | 27.50 |
| 204-DS | 14.29 | 217-DS | 50.99 |
| 205-DS | 22.22 | 218-DS | 53.13 |
| 206-DS | 16.18 | 219-DS | 48.84 |
| 207-DS | 12.20 | 220-DS | 14.81 |
| 208-DS | 51.11 | 221-DS | 53.06 |
| 209-DS | 88.46 | 222-DS | 54.89 |
| 210-DS | 46.23 | 223-DS | 47.22 |
| 211-DS | 20.00 | 224-DS | 71.24 |
| 212-DS | 44.07 | 225-DS | 60.45 |
| 213-DS | 29.79 | | |

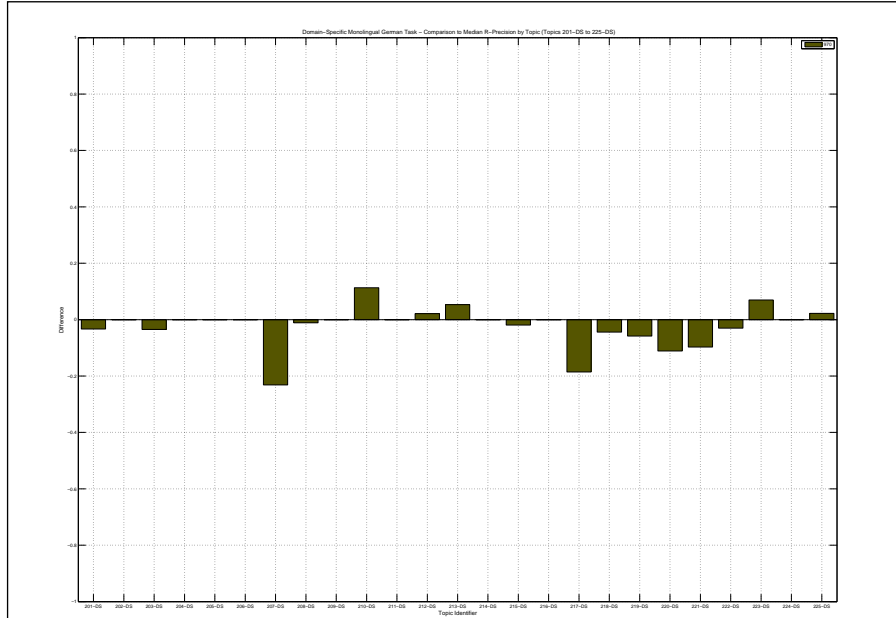

| | |
|--|--------|
| Overall statistics for 25 queries : | |
| Total number of documents over all queries | |
| Retrieved | 25,000 |
| Relevant | 2,290 |
| Relevant retrieved | 1,979 |
| Geometric Mean Average Precision | 0.3270 |
| Binary Preference (BPREF) | 0.3961 |

| | |
|--|-------------------------------|
| Priority | 2 |
| Query Construction | AUTOMATIC |
| Source Language | German |
| Topic Fields | title, description, narrative |
| Pooled | true |
| combination of Lucene, SR-Text, SR-Word using Wikipedia and Wiktionary | |

| Interploated Recall (%) | Precision Averages (%) |
|---|------------------------|
| 0 | 90.05 |
| 10 | 67.21 |
| 20 | 55.25 |
| 30 | 49.08 |
| 40 | 46.19 |
| 50 | 40.96 |
| 60 | 35.26 |
| 70 | 29.18 |
| 80 | 21.75 |
| 90 | 12.00 |
| 100 | 3.80 |
| Average precision (non-interpolated) for all relevant documents (averaged over queries) | |
| 39.50 | |

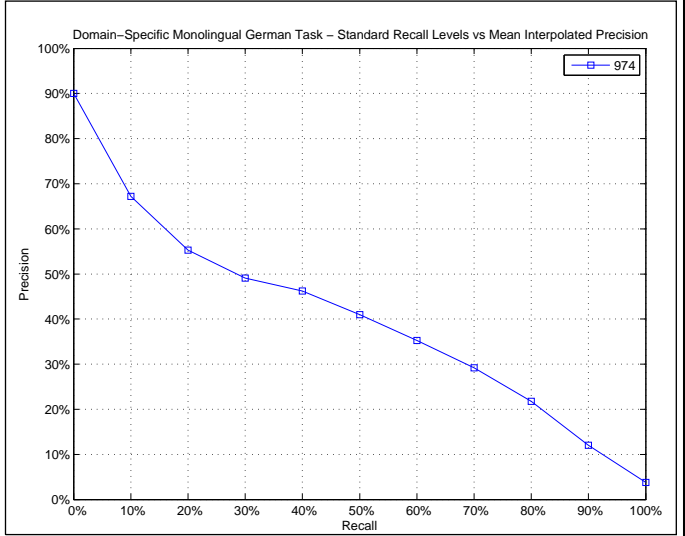

| AVERAGE_PRECISION | |
|-------------------------|--------|
| Maximum | 0.9679 |
| Minimum | 0.0591 |
| First Quartile | 0.1831 |
| Second Quartile | 0.4124 |
| Third Quartile | 0.5988 |
| Interquartile range | 0.4156 |
| Mean | 0.3950 |
| Standard Deviation | 0.2325 |
| Lower Outlier Threshold | 0.0591 |
| Upper Outlier Threshold | 0.9679 |
| Mean With No Outliers | 0.3950 |
| Std With No Outliers | 0.2325 |

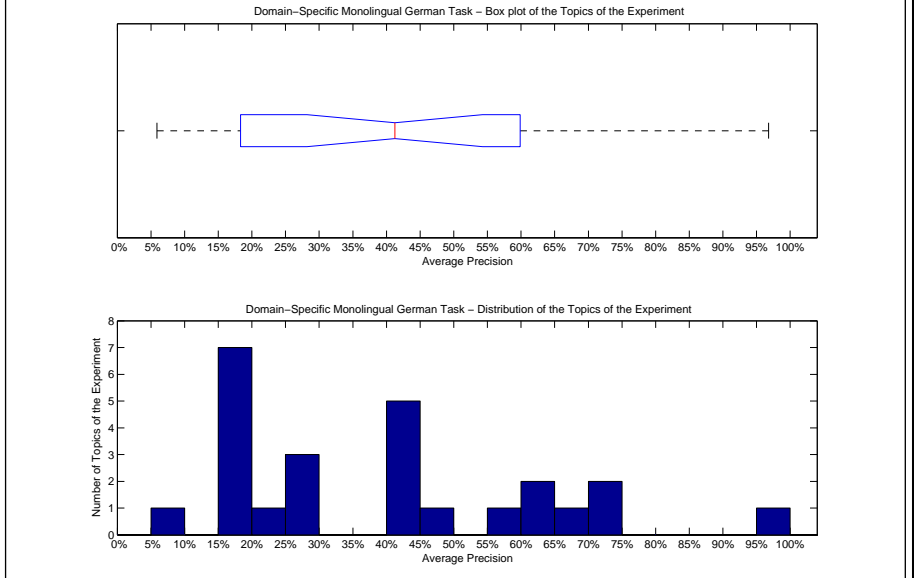

| Precision averages (%) for individual queries | | | |
|---|-------|--------|-------|
| 201-DS | 18.39 | 214-DS | 16.50 |
| 202-DS | 17.85 | 215-DS | 73.87 |
| 203-DS | 23.42 | 216-DS | 29.71 |
| 204-DS | 15.51 | 217-DS | 44.46 |
| 205-DS | 28.24 | 218-DS | 41.24 |
| 206-DS | 5.91 | 219-DS | 60.50 |
| 207-DS | 16.00 | 220-DS | 18.08 |
| 208-DS | 59.67 | 221-DS | 62.94 |
| 209-DS | 96.79 | 222-DS | 42.15 |
| 210-DS | 43.94 | 223-DS | 43.63 |
| 211-DS | 25.24 | 224-DS | 71.75 |
| 212-DS | 45.77 | 225-DS | 66.46 |
| 213-DS | 19.60 | | |

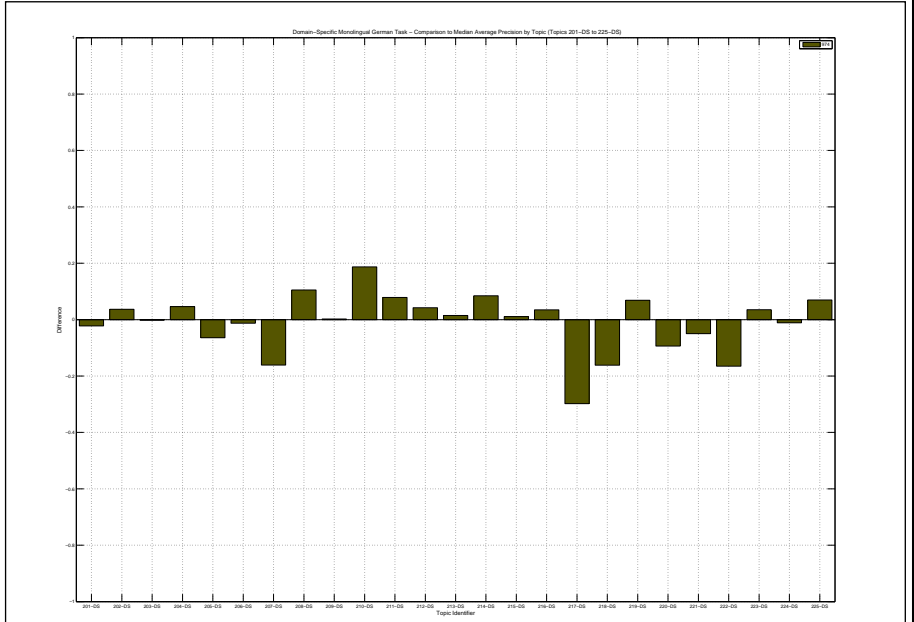

| Docs Cutoff Levels | Precision at DCL (%) |
|--|----------------------|
| 5 docs | 64.80 |
| 10 docs | 61.60 |
| 15 docs | 54.13 |
| 20 docs | 51.40 |
| 30 docs | 46.53 |
| 100 docs | 35.56 |
| 200 docs | 25.80 |
| 500 docs | 13.92 |
| 1000 docs | 7.92 |
| R-Precision (precision after R document retrieved, where R = Relevant retrieved) | |
| | 40.68 |

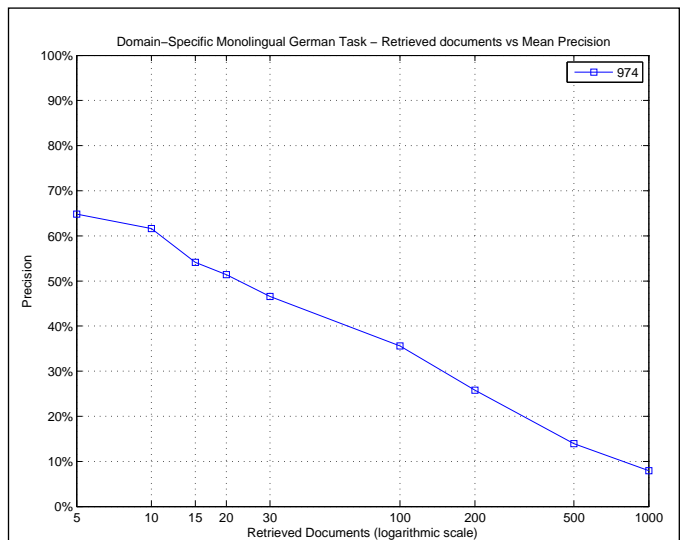

| R_PRECISION | |
|-------------------------|--------|
| Maximum | 0.8846 |
| Minimum | 0.0938 |
| First Quartile | 0.2222 |
| Second Quartile | 0.4586 |
| Third Quartile | 0.5474 |
| Interquartile range | 0.3252 |
| Mean | 0.4068 |
| Standard Deviation | 0.2083 |
| Lower Outlier Threshold | 0.0938 |
| Upper Outlier Threshold | 0.8846 |
| Mean With No Outliers | 0.4068 |
| Std With No Outliers | 0.2083 |

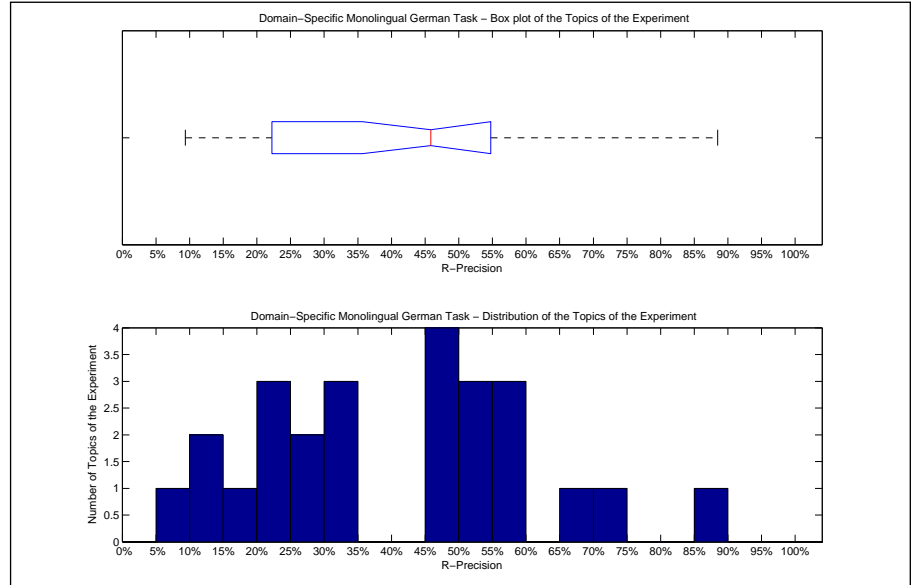

| Precision averages (%) for individual queries | | | |
|---|-------|--------|-------|
| 201-DS | 25.33 | 214-DS | 9.38 |
| 202-DS | 21.21 | 215-DS | 73.08 |
| 203-DS | 33.33 | 216-DS | 30.00 |
| 204-DS | 14.29 | 217-DS | 47.02 |
| 205-DS | 22.22 | 218-DS | 49.19 |
| 206-DS | 16.18 | 219-DS | 53.49 |
| 207-DS | 12.20 | 220-DS | 22.22 |
| 208-DS | 57.78 | 221-DS | 57.65 |
| 209-DS | 88.46 | 222-DS | 45.86 |
| 210-DS | 53.77 | 223-DS | 48.61 |
| 211-DS | 30.00 | 224-DS | 67.26 |
| 212-DS | 50.00 | 225-DS | 59.70 |
| 213-DS | 28.72 | | |

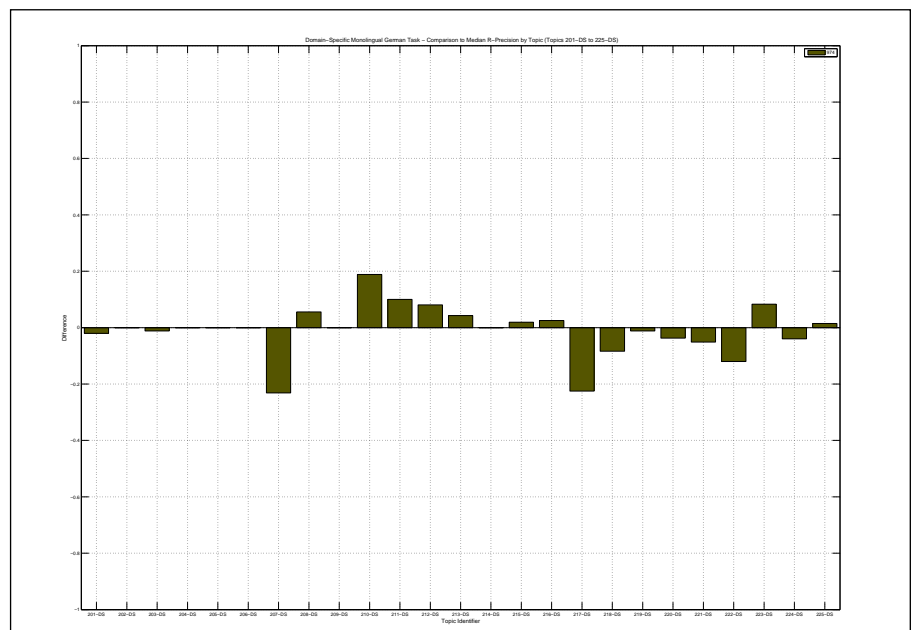

Overall statistics for 25 queries :

| | |
|--|--------|
| Total number of documents over all queries | |
| Retrieved | 25,000 |
| Relevant | 2,290 |
| Relevant retrieved | 2,070 |
| Geometric Mean Average Precision | 0.3686 |
| Binary Preference (BPREF) | 0.4557 |

| | |
|--------------------|--------------------|
| Priority | 1 |
| Query Construction | AUTOMATIC |
| Source Language | German |
| Topic Fields | title, description |
| Pooled | true |

Fusion of three runs for DS German Task: InB2, LM, PB2 with query expansion

| Interploated Recall (%) | Precision Averages (%) |
|-------------------------|------------------------|
| 0 | 86.43 |
| 10 | 73.63 |
| 20 | 63.27 |
| 30 | 56.75 |
| 40 | 52.94 |
| 50 | 47.51 |
| 60 | 41.20 |
| 70 | 36.47 |
| 80 | 31.01 |
| 90 | 15.55 |
| 100 | 4.21 |

Average precision (non-interpolated) for all relevant documents (averaged over queries)

45.37

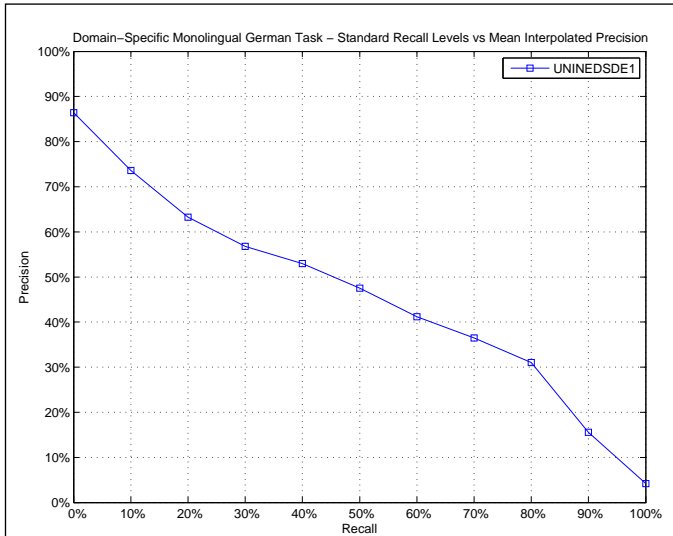

AVERAGE_PRECISION

| | |
|-------------------------|--------|
| Maximum | 0.9833 |
| Minimum | 0.0476 |
| First Quartile | 0.2265 |
| Second Quartile | 0.4127 |
| Third Quartile | 0.6541 |
| Interquartile range | 0.4276 |
| Mean | 0.4537 |
| Standard Deviation | 0.2595 |
| Lower Outlier Threshold | 0.0476 |
| Upper Outlier Threshold | 0.9833 |
| Mean With No Outliers | 0.4537 |
| Std With No Outliers | 0.2595 |

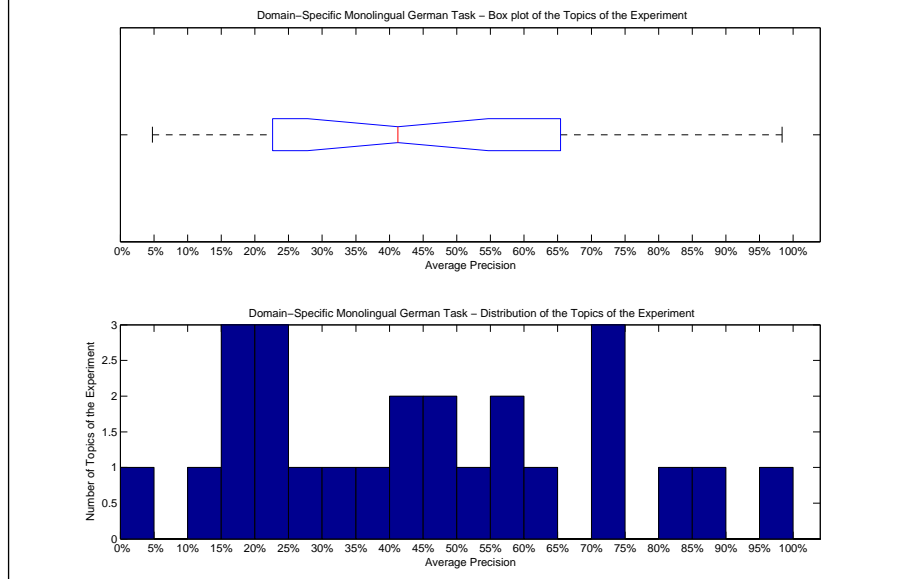

Precision averages (%) for individual queries

| | | | |
|--------|-------|--------|-------|
| 201-DS | 23.24 | 214-DS | 4.76 |
| 202-DS | 11.80 | 215-DS | 88.00 |
| 203-DS | 20.90 | 216-DS | 25.50 |
| 204-DS | 24.44 | 217-DS | 81.88 |
| 205-DS | 57.51 | 218-DS | 70.64 |
| 206-DS | 49.04 | 219-DS | 54.11 |
| 207-DS | 34.84 | 220-DS | 41.27 |
| 208-DS | 46.06 | 221-DS | 72.85 |
| 209-DS | 98.33 | 222-DS | 63.67 |
| 210-DS | 15.01 | 223-DS | 39.51 |
| 211-DS | 19.06 | 224-DS | 74.80 |
| 212-DS | 41.17 | 225-DS | 57.63 |
| 213-DS | 18.22 | | |

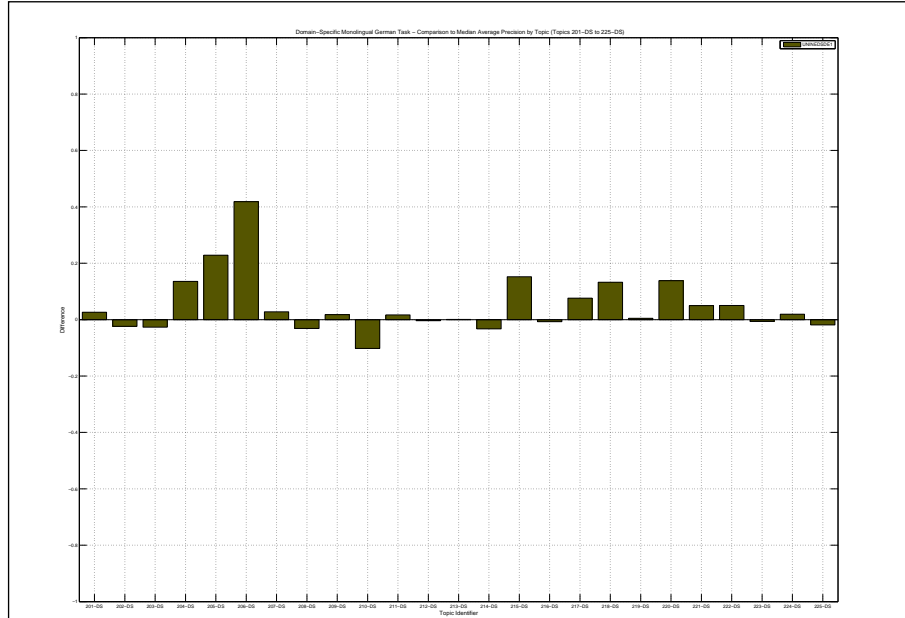

| Docs Cutoff Levels | Precision at DCL (%) |
|--|----------------------|
| 5 docs | 67.20 |
| 10 docs | 66.00 |
| 15 docs | 61.87 |
| 20 docs | 58.80 |
| 30 docs | 52.53 |
| 100 docs | 38.64 |
| 200 docs | 28.12 |
| 500 docs | 14.91 |
| 1000 docs | 8.28 |
| R-Precision (precision after R document retrieved, where R = Relevant retrieved) | |
| | 47.09 |

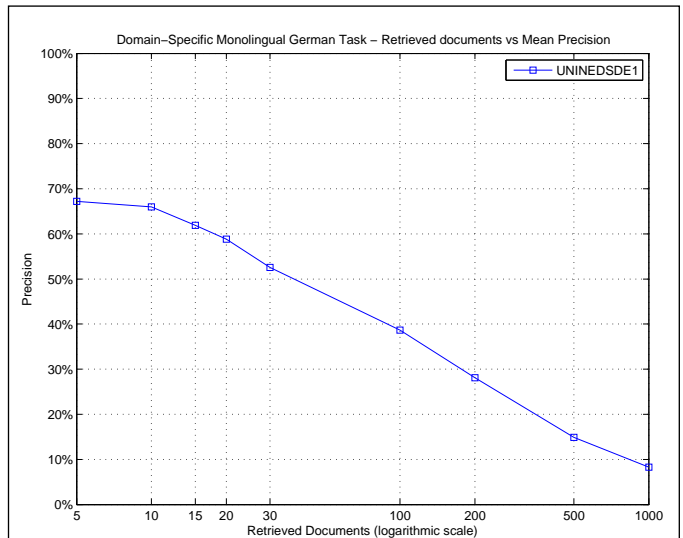

| R_PRECISION | |
|-------------------------|--------|
| Maximum | 0.9231 |
| Minimum | 0.0625 |
| First Quartile | 0.2850 |
| Second Quartile | 0.4028 |
| Third Quartile | 0.6056 |
| Interquartile range | 0.3205 |
| Mean | 0.4709 |
| Standard Deviation | 0.2244 |
| Lower Outlier Threshold | 0.0625 |
| Upper Outlier Threshold | 0.9231 |
| Mean With No Outliers | 0.4709 |
| Std With No Outliers | 0.2244 |

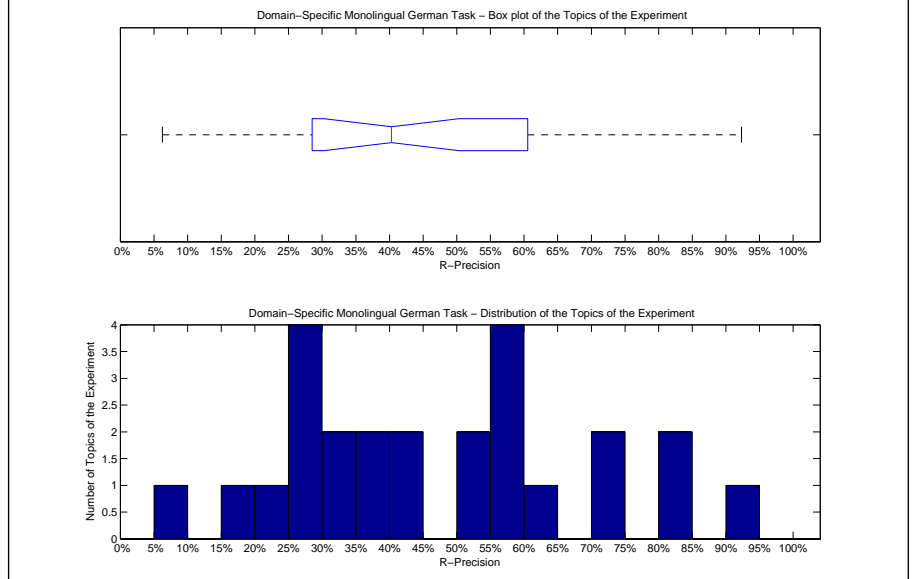

| Precision averages (%) for individual queries | | | |
|---|-------|--------|-------|
| 201-DS | 32.00 | 214-DS | 6.25 |
| 202-DS | 18.18 | 215-DS | 84.62 |
| 203-DS | 33.33 | 216-DS | 27.50 |
| 204-DS | 28.57 | 217-DS | 80.13 |
| 205-DS | 50.00 | 218-DS | 64.04 |
| 206-DS | 57.35 | 219-DS | 58.14 |
| 207-DS | 40.24 | 220-DS | 37.04 |
| 208-DS | 53.33 | 221-DS | 70.92 |
| 209-DS | 92.31 | 222-DS | 59.40 |
| 210-DS | 28.30 | 223-DS | 40.28 |
| 211-DS | 20.00 | 224-DS | 73.45 |
| 212-DS | 38.98 | 225-DS | 57.46 |
| 213-DS | 25.53 | | |

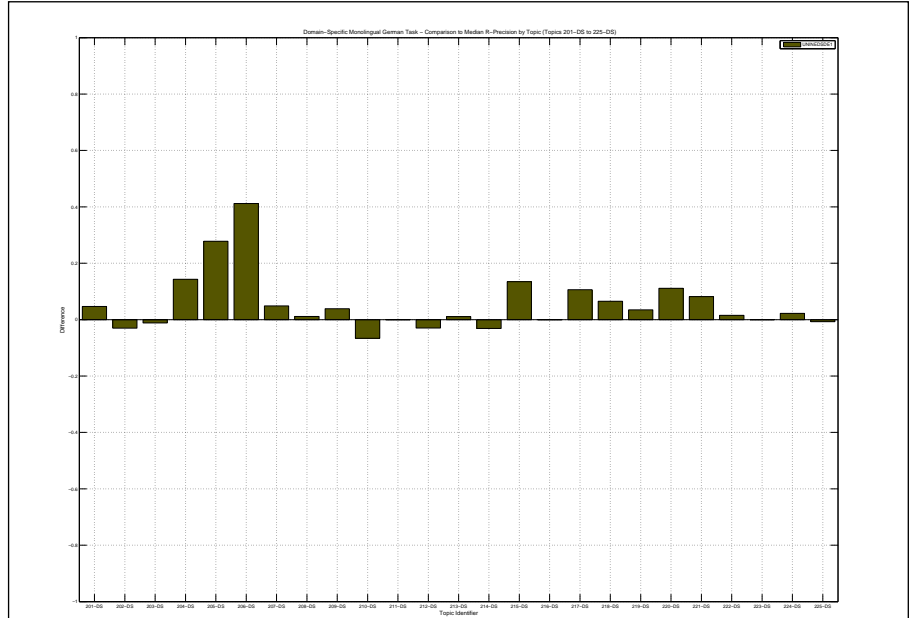

Overall statistics for 25 queries :

| | |
|--|--------|
| Total number of documents over all queries | |
| Retrieved | 25,000 |
| Relevant | 2,290 |
| Relevant retrieved | 2,092 |
| Geometric Mean Average Precision | 0.3650 |
| Binary Preference (BPREF) | 0.4394 |

| | |
|--------------------|--------------------|
| Priority | 2 |
| Query Construction | AUTOMATIC |
| Source Language | German |
| Topic Fields | title, description |
| Pooled | true |

Fusion of three runs for DS German Task: InB2, InB2 PB2 with query expansion

| Interploated Recall (%) | Precision Averages (%) |
|-------------------------|------------------------|
| 0 | 88.00 |
| 10 | 72.96 |
| 20 | 65.10 |
| 30 | 53.07 |
| 40 | 49.51 |
| 50 | 44.66 |
| 60 | 40.30 |
| 70 | 34.60 |
| 80 | 28.94 |
| 90 | 16.01 |
| 100 | 4.73 |

Average precision (non-interpolated) for all relevant documents (averaged over queries)

43.99

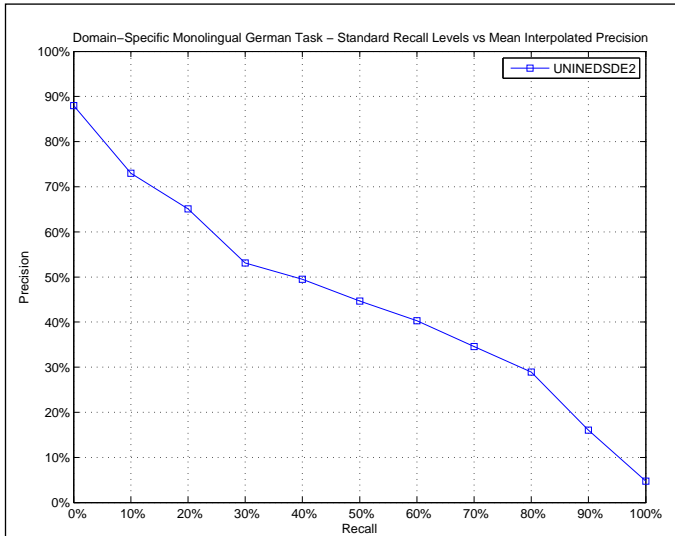

AVERAGE_PRECISION

| | |
|-------------------------|--------|
| Maximum | 0.9870 |
| Minimum | 0.0687 |
| First Quartile | 0.2431 |
| Second Quartile | 0.3908 |
| Third Quartile | 0.5993 |
| Interquartile range | 0.3562 |
| Mean | 0.4399 |
| Standard Deviation | 0.2508 |
| Lower Outlier Threshold | 0.0687 |
| Upper Outlier Threshold | 0.9870 |
| Mean With No Outliers | 0.4399 |
| Std With No Outliers | 0.2508 |

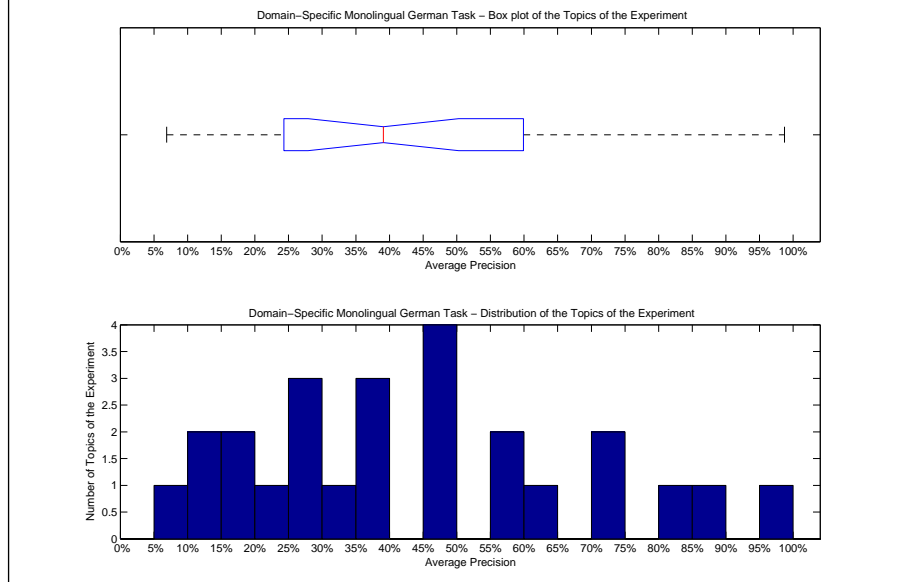

Precision averages (%) for individual queries

| | | | |
|--------|-------|--------|-------|
| 201-DS | 26.14 | 214-DS | 6.87 |
| 202-DS | 12.52 | 215-DS | 87.03 |
| 203-DS | 19.86 | 216-DS | 25.61 |
| 204-DS | 28.41 | 217-DS | 81.30 |
| 205-DS | 36.45 | 218-DS | 71.50 |
| 206-DS | 46.20 | 219-DS | 48.96 |
| 207-DS | 30.55 | 220-DS | 39.08 |
| 208-DS | 49.13 | 221-DS | 58.47 |
| 209-DS | 98.70 | 222-DS | 64.31 |
| 210-DS | 14.86 | 223-DS | 37.23 |
| 211-DS | 20.42 | 224-DS | 74.23 |
| 212-DS | 47.47 | 225-DS | 57.80 |
| 213-DS | 16.78 | | |

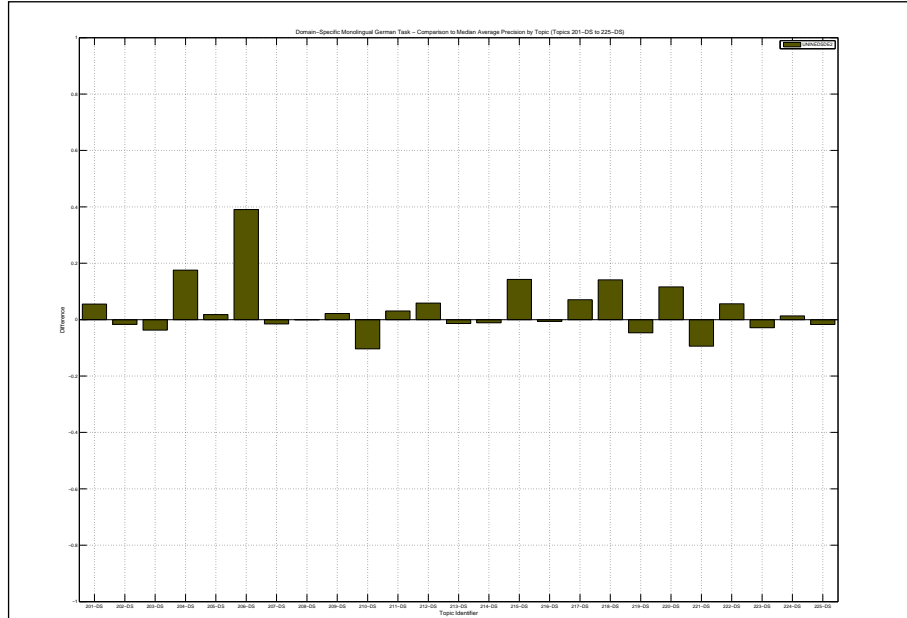

| Docs Cutoff Levels | Precision at DCL (%) |
|--|----------------------|
| 5 docs | 72.00 |
| 10 docs | 65.20 |
| 15 docs | 60.27 |
| 20 docs | 56.80 |
| 30 docs | 51.20 |
| 100 docs | 37.68 |
| 200 docs | 27.18 |
| 500 docs | 14.99 |
| 1000 docs | 8.37 |
| R-Precision (precision after R document retrieved, where R = Relevant retrieved) | |
| | 45.04 |

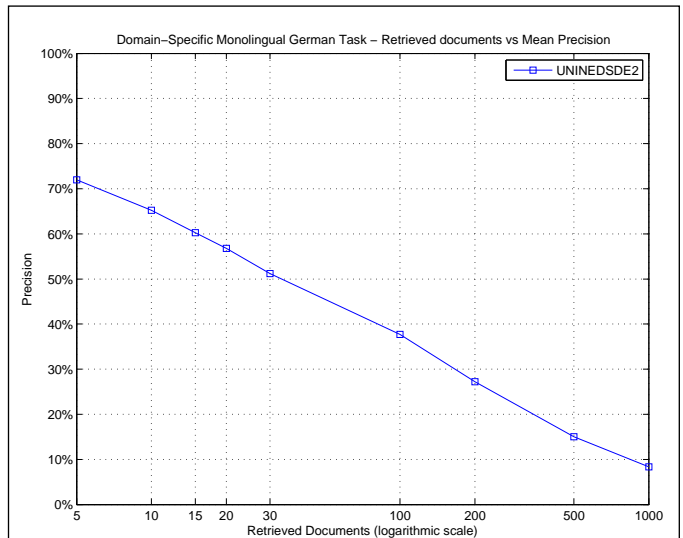

| R_PRECISION | |
|-------------------------|--------|
| Maximum | 0.9231 |
| Minimum | 0.0938 |
| First Quartile | 0.2944 |
| Second Quartile | 0.4286 |
| Third Quartile | 0.5752 |
| Interquartile range | 0.2807 |
| Mean | 0.4504 |
| Standard Deviation | 0.2240 |
| Lower Outlier Threshold | 0.0938 |
| Upper Outlier Threshold | 0.9231 |
| Mean With No Outliers | 0.4504 |
| Std With No Outliers | 0.2240 |

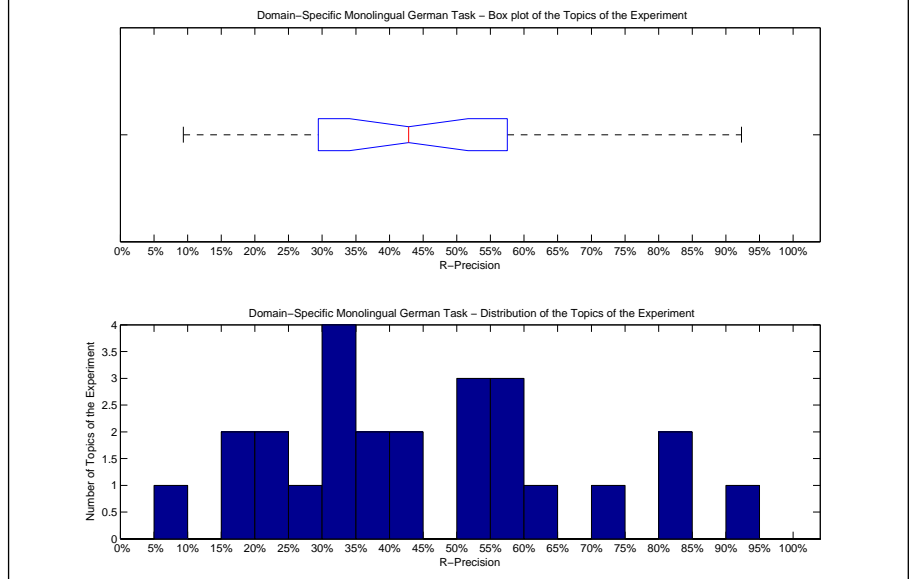

| Precision averages (%) for individual queries | | | |
|---|-------|--------|-------|
| 201-DS | 33.33 | 214-DS | 9.38 |
| 202-DS | 15.15 | 215-DS | 84.62 |
| 203-DS | 31.03 | 216-DS | 30.00 |
| 204-DS | 42.86 | 217-DS | 80.13 |
| 205-DS | 27.78 | 218-DS | 64.04 |
| 206-DS | 51.47 | 219-DS | 51.16 |
| 207-DS | 36.59 | 220-DS | 33.33 |
| 208-DS | 53.33 | 221-DS | 57.14 |
| 209-DS | 92.31 | 222-DS | 58.65 |
| 210-DS | 16.98 | 223-DS | 38.89 |
| 211-DS | 20.00 | 224-DS | 73.89 |
| 212-DS | 44.92 | 225-DS | 56.72 |
| 213-DS | 22.34 | | |

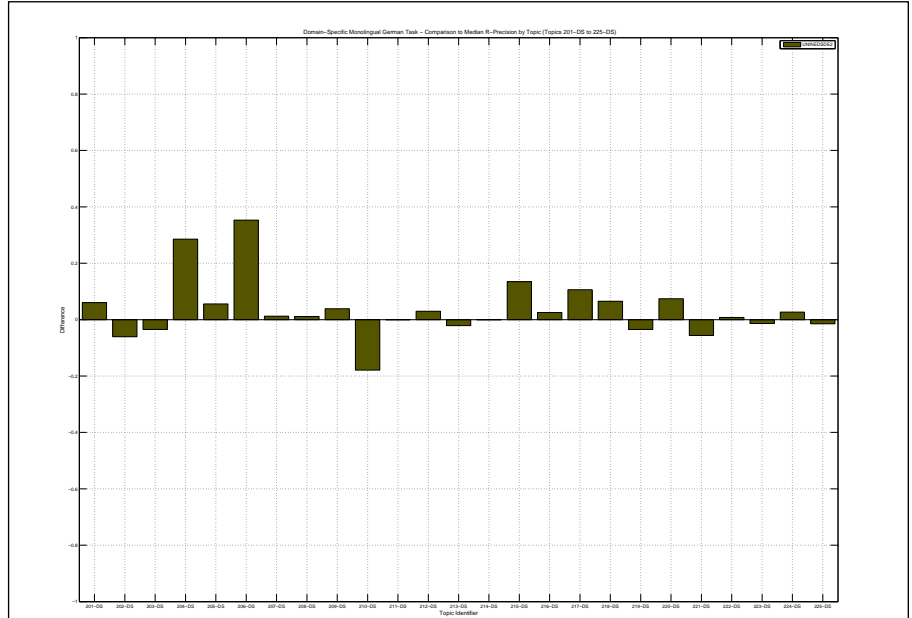

Overall statistics for 25 queries :

| | |
|--|--------|
| Total number of documents over all queries | |
| Retrieved | 25,000 |
| Relevant | 2,290 |
| Relevant retrieved | 2,050 |
| Geometric Mean Average Precision | 0.3445 |
| Binary Preference (BPREF) | 0.4287 |

| | |
|--------------------|--------------------|
| Priority | 3 |
| Query Construction | AUTOMATIC |
| Source Language | German |
| Topic Fields | title, description |
| Pooled | true |

Fusion of three runs for DS German Task: InB2, InB2, IneC2 with query expansion

| Interploated Recall (%) | Precision Averages (%) |
|-------------------------|------------------------|
| 0 | 84.53 |
| 10 | 70.30 |
| 20 | 63.00 |
| 30 | 51.64 |
| 40 | 48.56 |
| 50 | 44.18 |
| 60 | 38.63 |
| 70 | 32.93 |
| 80 | 27.48 |
| 90 | 14.73 |
| 100 | 4.30 |

Average precision (non-interpolated) for all relevant documents (averaged over queries)

42.51

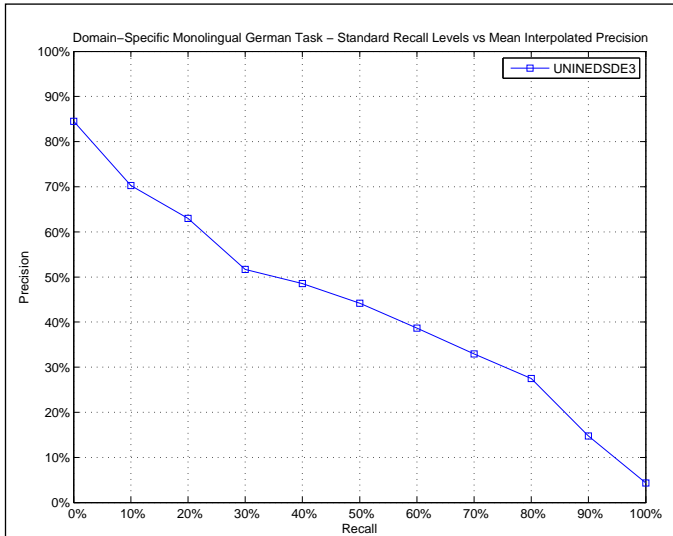

AVERAGE_PRECISION

| | |
|-------------------------|--------|
| Maximum | 0.9789 |
| Minimum | 0.0621 |
| First Quartile | 0.2153 |
| Second Quartile | 0.3614 |
| Third Quartile | 0.5991 |
| Interquartile range | 0.3838 |
| Mean | 0.4251 |
| Standard Deviation | 0.2547 |
| Lower Outlier Threshold | 0.0621 |
| Upper Outlier Threshold | 0.9789 |
| Mean With No Outliers | 0.4251 |
| Std With No Outliers | 0.2547 |

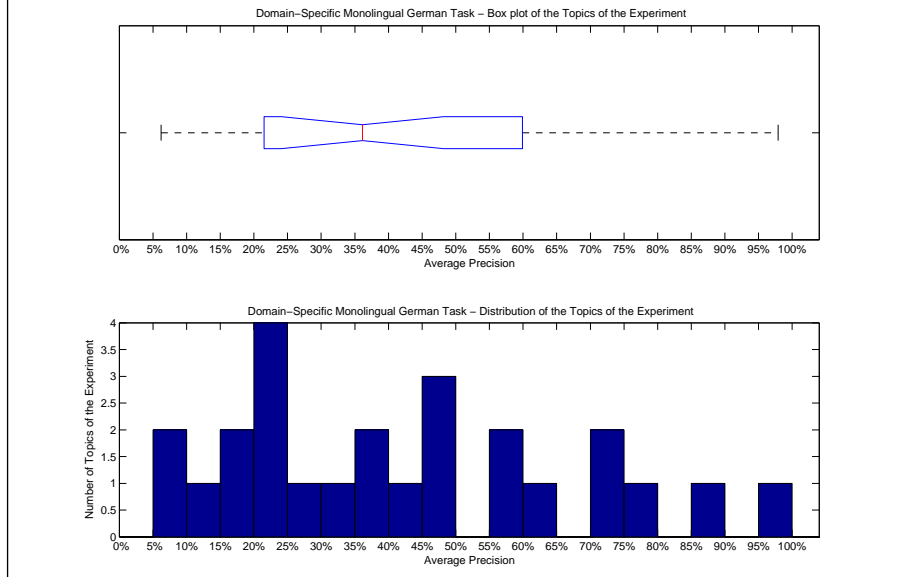

Precision averages (%) for individual queries

| | | | |
|--------|-------|--------|-------|
| 201-DS | 24.49 | 214-DS | 6.21 |
| 202-DS | 11.09 | 215-DS | 87.13 |
| 203-DS | 22.02 | 216-DS | 24.92 |
| 204-DS | 9.73 | 217-DS | 79.00 |
| 205-DS | 35.50 | 218-DS | 70.98 |
| 206-DS | 46.91 | 219-DS | 47.10 |
| 207-DS | 36.14 | 220-DS | 32.22 |
| 208-DS | 49.98 | 221-DS | 59.76 |
| 209-DS | 97.89 | 222-DS | 57.80 |
| 210-DS | 20.07 | 223-DS | 29.01 |
| 211-DS | 19.59 | 224-DS | 74.00 |
| 212-DS | 42.60 | 225-DS | 60.38 |
| 213-DS | 18.25 | | |

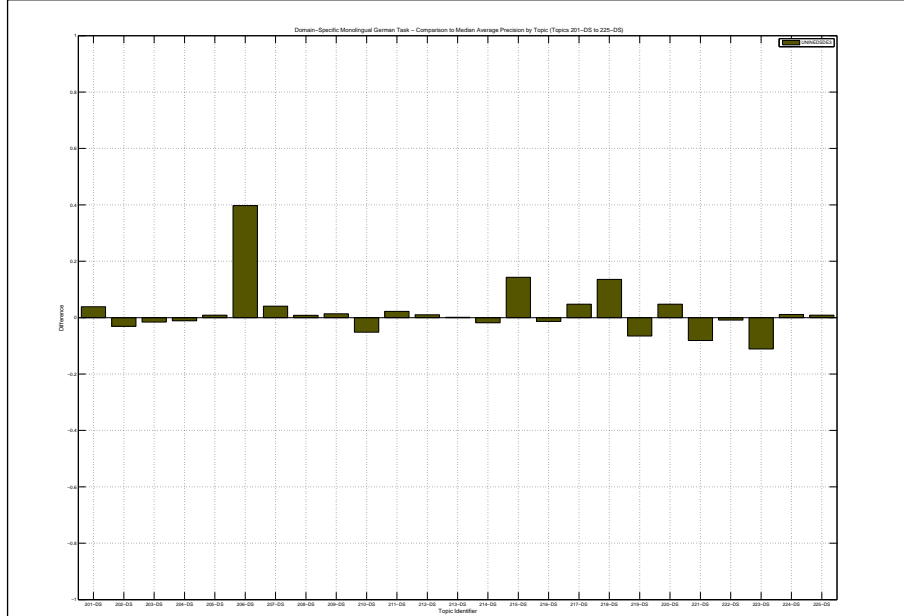

| Docs Cutoff Levels | Precision at DCL (%) |
|--|----------------------|
| 5 docs | 71.20 |
| 10 docs | 64.40 |
| 15 docs | 59.20 |
| 20 docs | 56.20 |
| 30 docs | 51.33 |
| 100 docs | 38.16 |
| 200 docs | 27.08 |
| 500 docs | 14.74 |
| 1000 docs | 8.20 |
| R-Precision (precision after R document retrieved, where R = Relevant retrieved) | |
| | 44.02 |

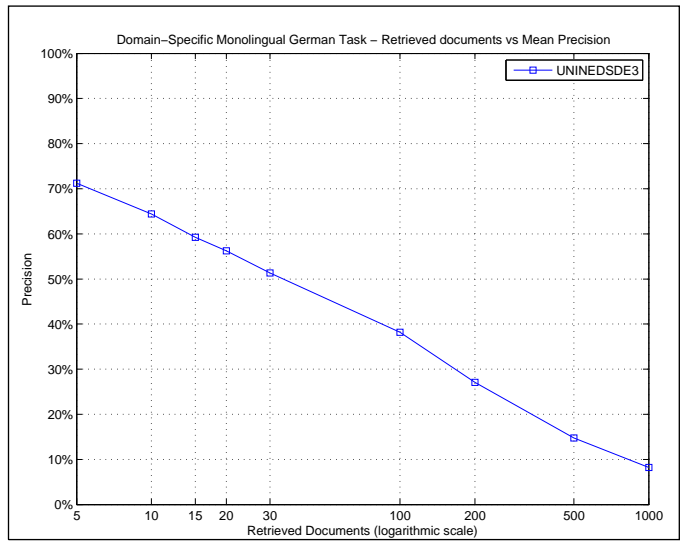

| R_PRECISION | |
|-------------------------|--------|
| Maximum | 0.9231 |
| Minimum | 0.0938 |
| First Quartile | 0.2701 |
| Second Quartile | 0.3983 |
| Third Quartile | 0.5778 |
| Interquartile range | 0.3077 |
| Mean | 0.4402 |
| Standard Deviation | 0.2209 |
| Lower Outlier Threshold | 0.0938 |
| Upper Outlier Threshold | 0.9231 |
| Mean With No Outliers | 0.4402 |
| Std With No Outliers | 0.2209 |

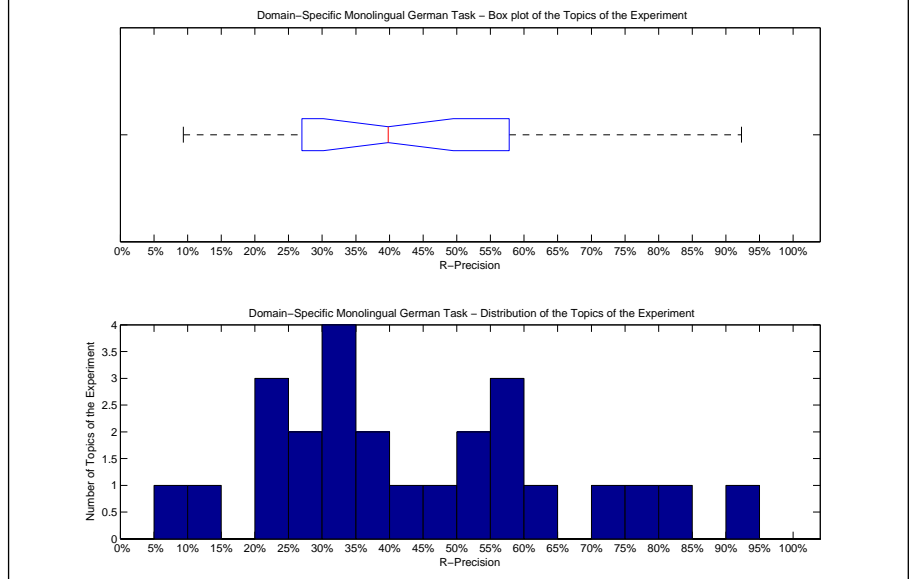

| Precision averages (%) for individual queries | | | |
|---|-------|--------|-------|
| 201-DS | 32.00 | 214-DS | 9.38 |
| 202-DS | 21.21 | 215-DS | 80.77 |
| 203-DS | 36.78 | 216-DS | 27.50 |
| 204-DS | 14.29 | 217-DS | 78.15 |
| 205-DS | 22.22 | 218-DS | 63.81 |
| 206-DS | 52.94 | 219-DS | 48.84 |
| 207-DS | 40.24 | 220-DS | 33.33 |
| 208-DS | 53.33 | 221-DS | 56.12 |
| 209-DS | 92.31 | 222-DS | 57.14 |
| 210-DS | 31.13 | 223-DS | 31.94 |
| 211-DS | 20.00 | 224-DS | 72.12 |
| 212-DS | 39.83 | 225-DS | 59.70 |
| 213-DS | 25.53 | | |

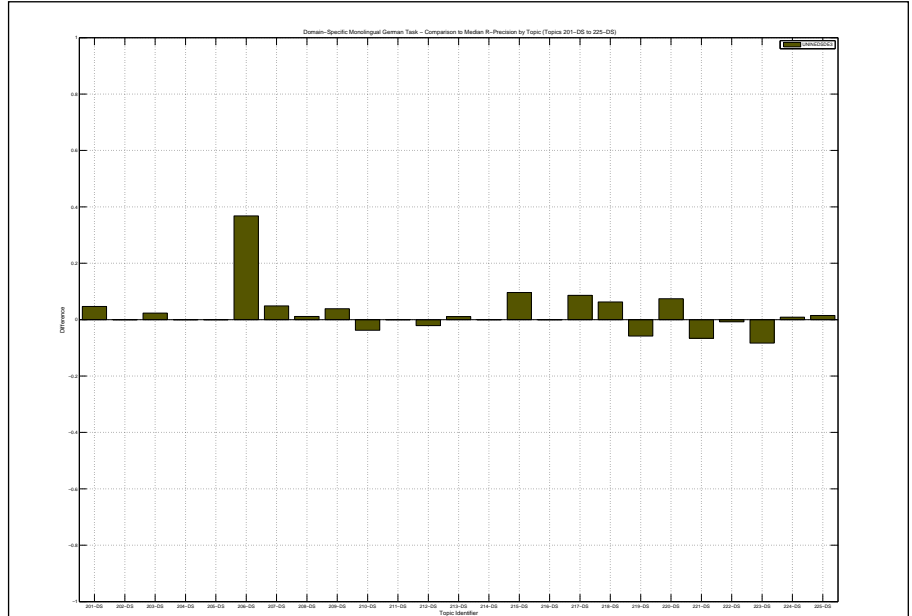

| | |
|--|--------|
| Overall statistics for 25 queries : | |
| Total number of documents over all queries | |
| Retrieved | 25,000 |
| Relevant | 2,290 |
| Relevant retrieved | 2,108 |
| Geometric Mean Average Precision | 0.3635 |
| Binary Preference (BPREF) | 0.4358 |

| | |
|---|--------------------|
| Priority | 4 |
| Query Construction | AUTOMATIC |
| Source Language | German |
| Topic Fields | title, description |
| Pooled | true |
| Fusion of three runs for DS German Task: Okapi, IneC2, PB2 with query expansion | |

| Interploated Recall (%) | Precision Averages (%) |
|---|------------------------|
| 0 | 89.66 |
| 10 | 71.71 |
| 20 | 62.57 |
| 30 | 52.48 |
| 40 | 49.08 |
| 50 | 44.91 |
| 60 | 40.02 |
| 70 | 33.63 |
| 80 | 28.40 |
| 90 | 14.72 |
| 100 | 4.55 |
| Average precision (non-interpolated) for all relevant documents (averaged over queries) | |
| | 43.43 |

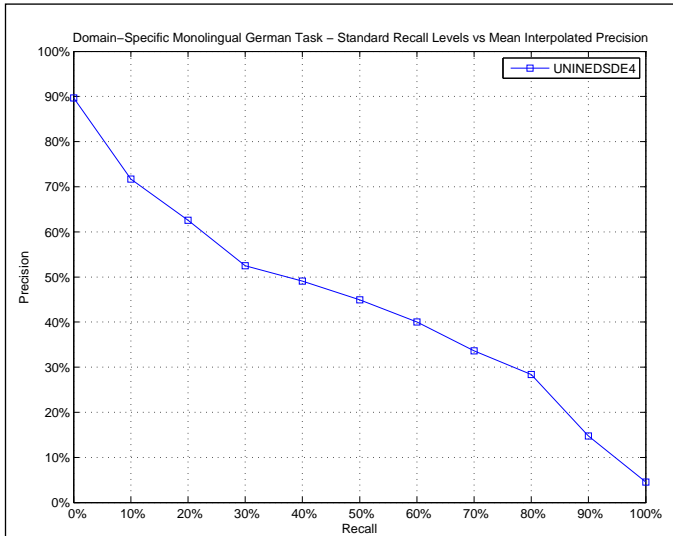

| AVERAGE_PRECISION | |
|-------------------------|--------|
| Maximum | 0.9850 |
| Minimum | 0.0752 |
| First Quartile | 0.2517 |
| Second Quartile | 0.3508 |
| Third Quartile | 0.6059 |
| Interquartile range | 0.3543 |
| Mean | 0.4343 |
| Standard Deviation | 0.2455 |
| Lower Outlier Threshold | 0.0752 |
| Upper Outlier Threshold | 0.9850 |
| Mean With No Outliers | 0.4343 |
| Std With No Outliers | 0.2455 |

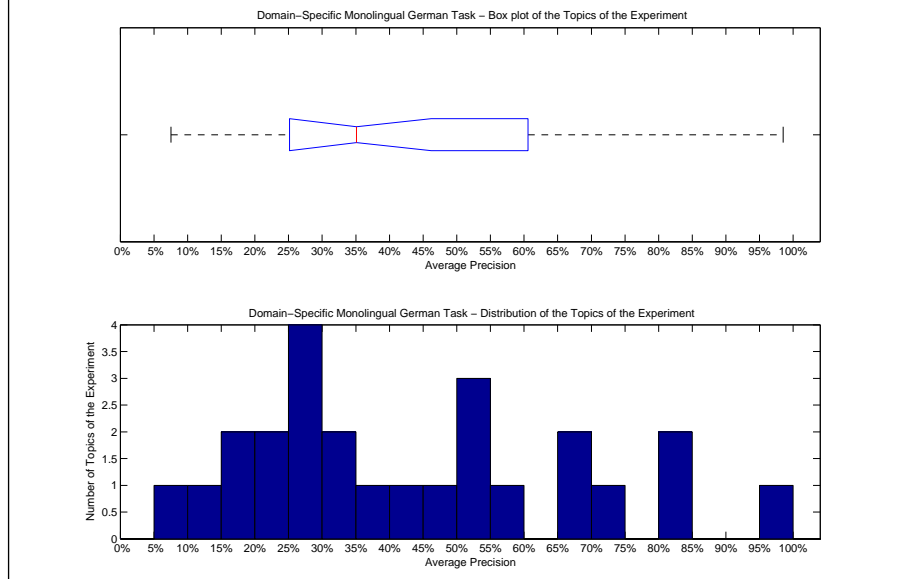

| Precision averages (%) for individual queries | | | |
|---|-------|--------|-------|
| 201-DS | 22.11 | 214-DS | 7.52 |
| 202-DS | 15.83 | 215-DS | 81.77 |
| 203-DS | 23.75 | 216-DS | 26.86 |
| 204-DS | 12.01 | 217-DS | 80.63 |
| 205-DS | 33.80 | 218-DS | 69.45 |
| 206-DS | 41.83 | 219-DS | 53.11 |
| 207-DS | 28.95 | 220-DS | 29.59 |
| 208-DS | 52.61 | 221-DS | 51.46 |
| 209-DS | 98.50 | 222-DS | 66.50 |
| 210-DS | 30.39 | 223-DS | 35.08 |
| 211-DS | 16.96 | 224-DS | 74.43 |
| 212-DS | 48.23 | 225-DS | 58.62 |
| 213-DS | 25.64 | | |

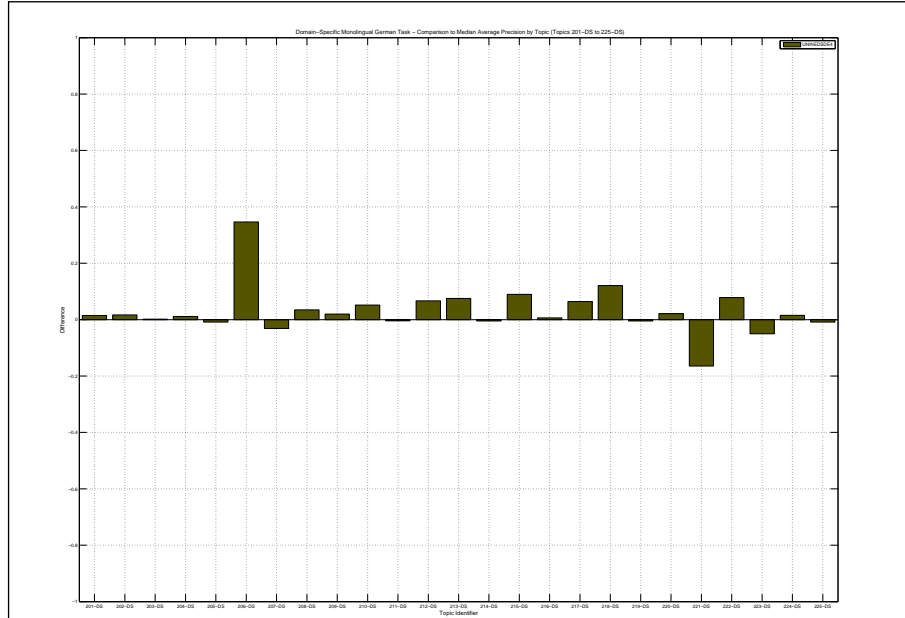

| Docs Cutoff Levels | Precision at DCL (%) |
|--|----------------------|
| 5 docs | 72.00 |
| 10 docs | 65.60 |
| 15 docs | 60.53 |
| 20 docs | 56.80 |
| 30 docs | 51.87 |
| 100 docs | 38.28 |
| 200 docs | 27.58 |
| 500 docs | 15.04 |
| 1000 docs | 8.43 |
| R-Precision (precision after R document retrieved, where R = Relevant retrieved) | |
| | 44.88 |

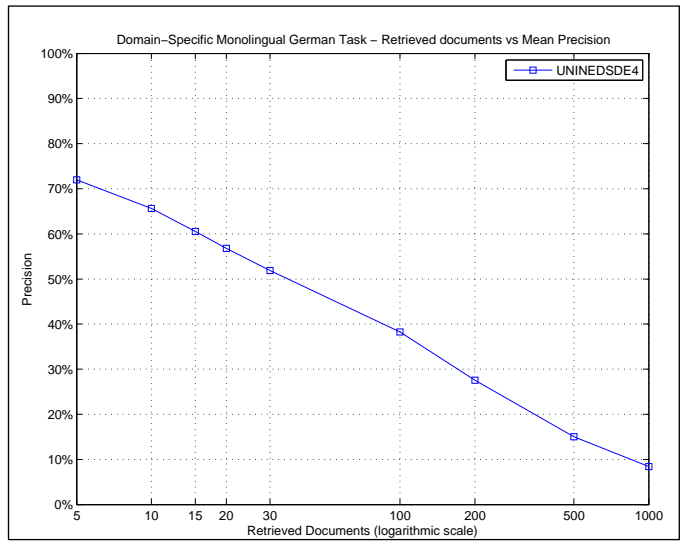

| R_PRECISION | |
|-------------------------|--------|
| Maximum | 0.9231 |
| Minimum | 0.0938 |
| First Quartile | 0.2843 |
| Second Quartile | 0.3908 |
| Third Quartile | 0.5832 |
| Interquartile range | 0.2989 |
| Mean | 0.4488 |
| Standard Deviation | 0.2149 |
| Lower Outlier Threshold | 0.0938 |
| Upper Outlier Threshold | 0.9231 |
| Mean With No Outliers | 0.4488 |
| Std With No Outliers | 0.2149 |

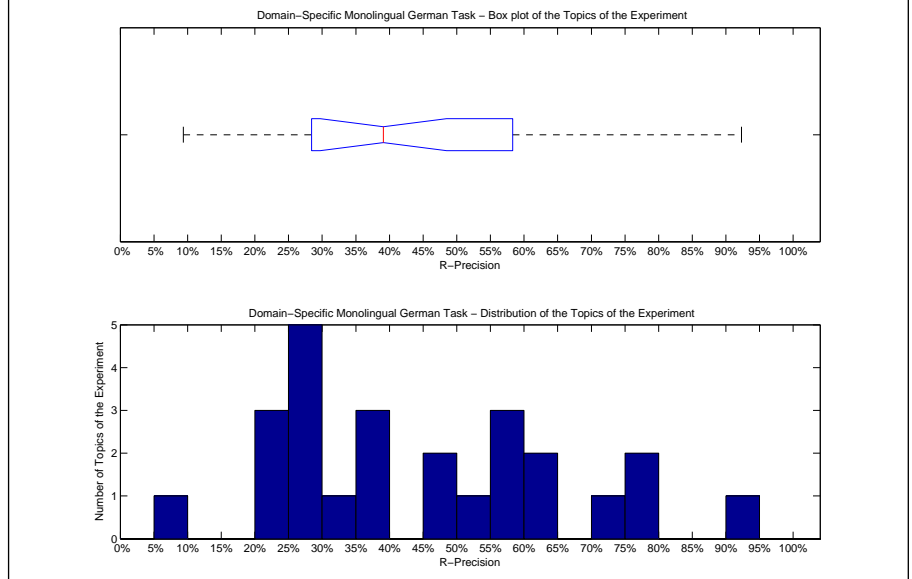

| Precision averages (%) for individual queries | | | |
|---|-------|--------|-------|
| 201-DS | 28.00 | 214-DS | 9.38 |
| 202-DS | 21.21 | 215-DS | 76.92 |
| 203-DS | 39.08 | 216-DS | 25.00 |
| 204-DS | 28.57 | 217-DS | 79.47 |
| 205-DS | 22.22 | 218-DS | 63.81 |
| 206-DS | 45.59 | 219-DS | 55.81 |
| 207-DS | 29.27 | 220-DS | 29.63 |
| 208-DS | 55.56 | 221-DS | 52.04 |
| 209-DS | 92.31 | 222-DS | 60.90 |
| 210-DS | 38.68 | 223-DS | 36.11 |
| 211-DS | 20.00 | 224-DS | 73.89 |
| 212-DS | 49.15 | 225-DS | 57.46 |
| 213-DS | 31.91 | | |

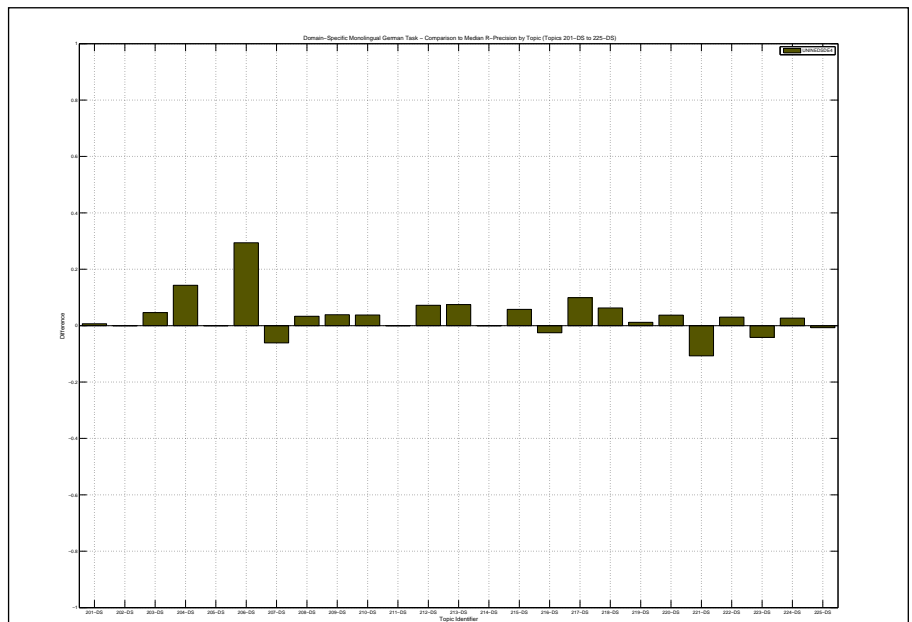

| | |
|--|--------|
| Overall statistics for 25 queries : | |
| Total number of documents over all queries | |
| Retrieved | 25,000 |
| Relevant | 292 |
| Relevant retrieved | 232 |
| Geometric Mean Average Precision | 0.0084 |
| Binary Preference (BPREF) | 0.0694 |

| | |
|--------------------|--------------------|
| Priority | 1 |
| Query Construction | AUTOMATIC |
| Source Language | Russian |
| Topic Fields | title, description |
| Pooled | true |
| mono merged simple | |

| Interploated Recall (%) | Precision Averages (%) |
|-------------------------|------------------------|
| 0 | 19.71 |
| 10 | 15.10 |
| 20 | 14.35 |
| 30 | 13.08 |
| 40 | 11.86 |
| 50 | 10.69 |
| 60 | 7.13 |
| 70 | 5.60 |
| 80 | 5.34 |
| 90 | 4.57 |
| 100 | 3.69 |

Average precision (non-interpolated) for all relevant documents (averaged over queries)

9.55

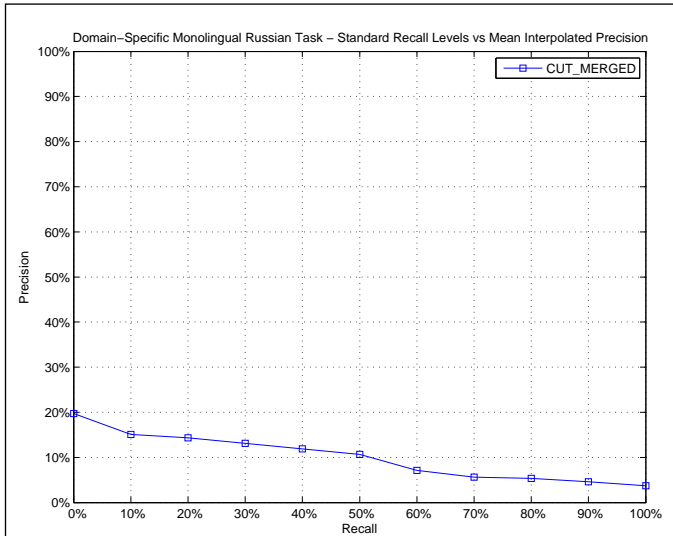

| AVERAGE_PRECISION | |
|-------------------------|--------|
| Maximum | 0.5301 |
| Minimum | 0.0000 |
| First Quartile | 0.0034 |
| Second Quartile | 0.0142 |
| Third Quartile | 0.1027 |
| Interquartile range | 0.0993 |
| Mean | 0.0955 |
| Standard Deviation | 0.1576 |
| Lower Outlier Threshold | 0.0000 |
| Upper Outlier Threshold | 0.2404 |
| Mean With No Outliers | 0.0335 |
| Std With No Outliers | 0.0586 |

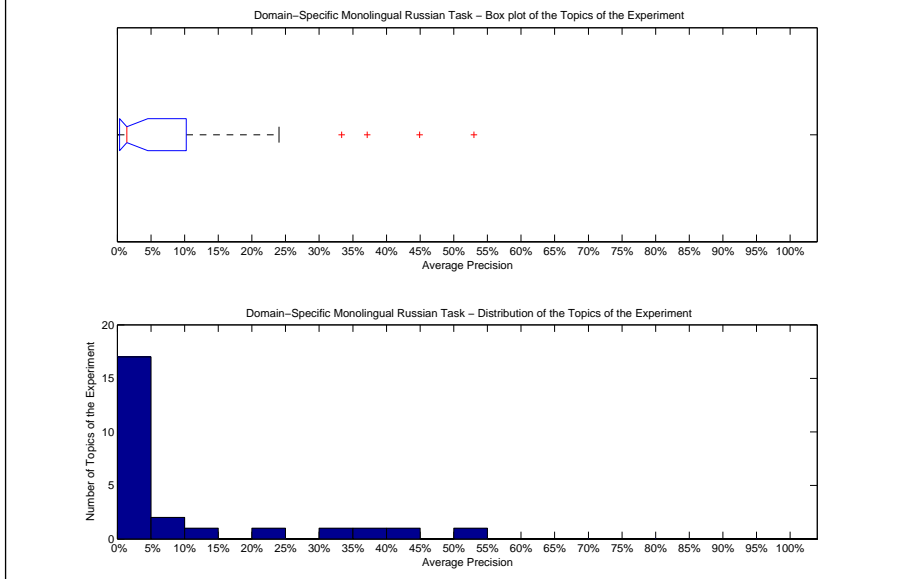

| Precision averages (%) for individual queries | | | |
|---|-------|--------|-------|
| 201-DS | 1.42 | 214-DS | 5.84 |
| 202-DS | 3.32 | 215-DS | 33.33 |
| 203-DS | 13.55 | 216-DS | 0.64 |
| 204-DS | 24.04 | 217-DS | 3.10 |
| 205-DS | 0.58 | 218-DS | 3.42 |
| 206-DS | 0.00 | 219-DS | 53.01 |
| 207-DS | 2.20 | 220-DS | 0.35 |
| 208-DS | 0.00 | 221-DS | 0.84 |
| 209-DS | 0.00 | 222-DS | 9.17 |
| 210-DS | 0.13 | 223-DS | 37.14 |
| 211-DS | 0.95 | 224-DS | 44.94 |
| 212-DS | 0.54 | 225-DS | 0.00 |
| 213-DS | 0.31 | | |

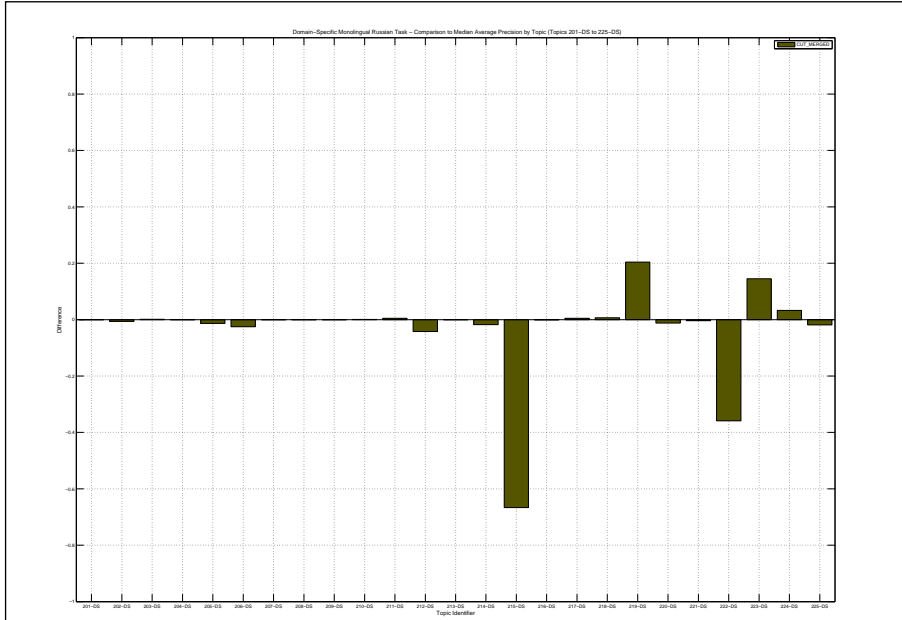

| Docs Cutoff Levels | Precision at DCL (%) |
|--|----------------------|
| 5 docs | 12.00 |
| 10 docs | 8.40 |
| 15 docs | 6.93 |
| 20 docs | 6.60 |
| 30 docs | 6.00 |
| 100 docs | 4.68 |
| 200 docs | 3.06 |
| 500 docs | 1.61 |
| 1000 docs | 0.93 |
| R-Precision (precision after R document retrieved, where R = Relevant retrieved) | |
| | 9.60 |

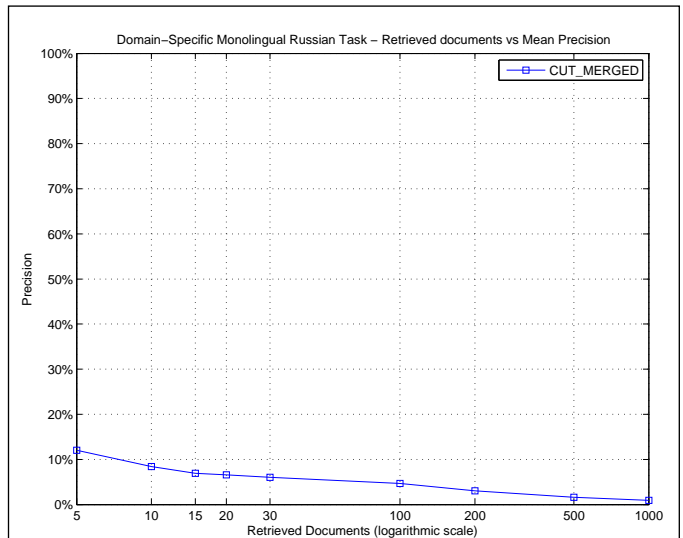

| R_PRECISION | |
|-------------------------|--------|
| Maximum | 0.5455 |
| Minimum | 0.0000 |
| First Quartile | 0.0000 |
| Second Quartile | 0.0000 |
| Third Quartile | 0.1750 |
| Interquartile range | 0.1750 |
| Mean | 0.0960 |
| Standard Deviation | 0.1666 |
| Lower Outlier Threshold | 0.0000 |
| Upper Outlier Threshold | 0.3333 |
| Mean With No Outliers | 0.0585 |
| Std With No Outliers | 0.1088 |

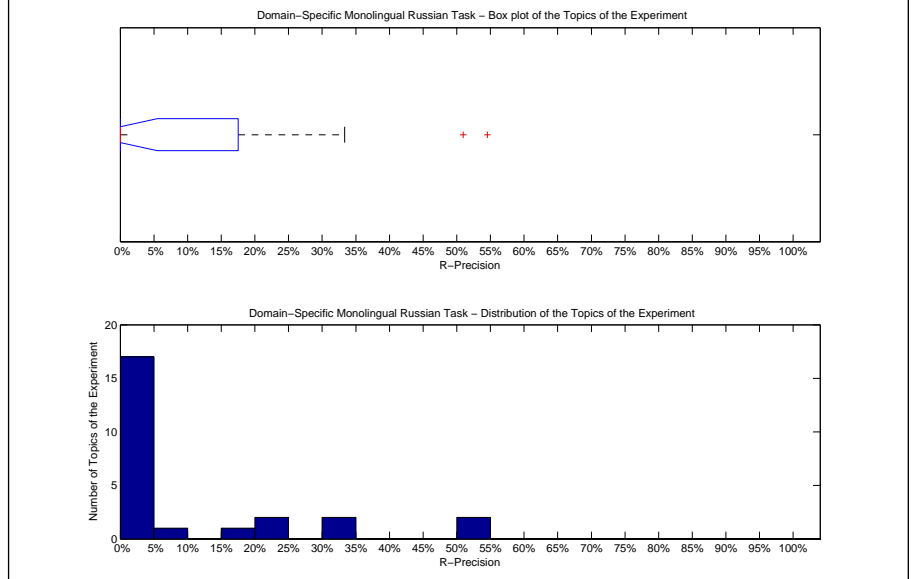

| Precision averages (%) for individual queries | | | |
|---|-------|--------|-------|
| 201-DS | 5.56 | 214-DS | 20.00 |
| 202-DS | 0.00 | 215-DS | 0.00 |
| 203-DS | 23.81 | 216-DS | 0.00 |
| 204-DS | 31.51 | 217-DS | 0.00 |
| 205-DS | 0.00 | 218-DS | 0.00 |
| 206-DS | 0.00 | 219-DS | 54.55 |
| 207-DS | 3.70 | 220-DS | 0.00 |
| 208-DS | 0.00 | 221-DS | 0.00 |
| 209-DS | 0.00 | 222-DS | 16.67 |
| 210-DS | 0.00 | 223-DS | 33.33 |
| 211-DS | 0.00 | 224-DS | 50.94 |
| 212-DS | 0.00 | 225-DS | 0.00 |
| 213-DS | 0.00 | | |

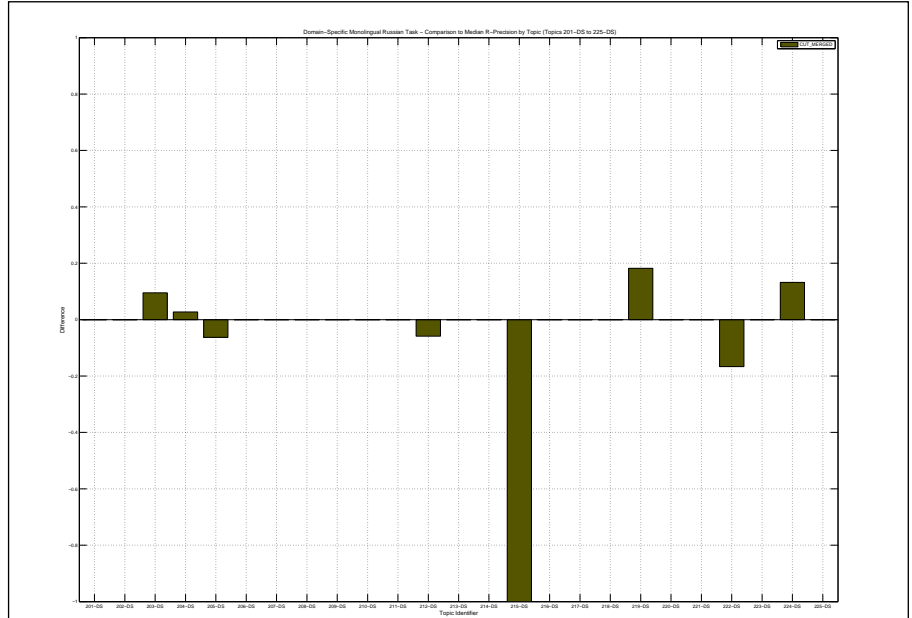

| | |
|--|--------|
| Overall statistics for 25 queries : | |
| Total number of documents over all queries | |
| Retrieved | 25,000 |
| Relevant | 292 |
| Relevant retrieved | 226 |
| Geometric Mean Average Precision | 0.0140 |
| Binary Preference (BPREF) | 0.1129 |

| | |
|--|--------------------|
| Priority | 1 |
| Query Construction | AUTOMATIC |
| Source Language | Russian |
| Topic Fields | title, description |
| Pooled | true |
| Monolingual Russian using TREC2 with Blind Feedback on title and description | |

| Interpolated Recall (%) | Precision Averages (%) |
|---|------------------------|
| 0 | 25.44 |
| 10 | 21.74 |
| 20 | 21.18 |
| 30 | 20.22 |
| 40 | 13.71 |
| 50 | 12.38 |
| 60 | 11.21 |
| 70 | 6.84 |
| 80 | 6.22 |
| 90 | 6.11 |
| 100 | 5.12 |
| Average precision (non-interpolated) for all relevant documents (averaged over queries) | |
| | 13.06 |

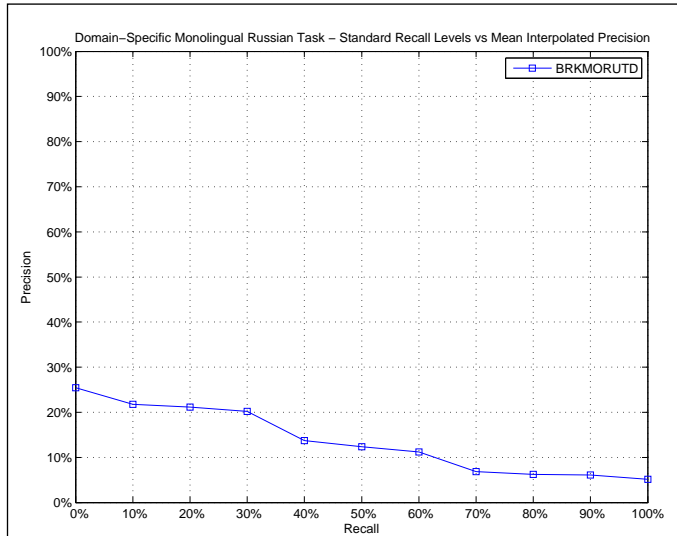

| | |
|-------------------------|--------|
| AVERAGE_PRECISION | |
| Maximum | 1.0000 |
| Minimum | 0.0000 |
| First Quartile | 0.0041 |
| Second Quartile | 0.0191 |
| Third Quartile | 0.1532 |
| Interquartile range | 0.1491 |
| Mean | 0.1306 |
| Standard Deviation | 0.2390 |
| Lower Outlier Threshold | 0.0000 |
| Upper Outlier Threshold | 0.3369 |
| Mean With No Outliers | 0.0694 |
| Std With No Outliers | 0.1041 |

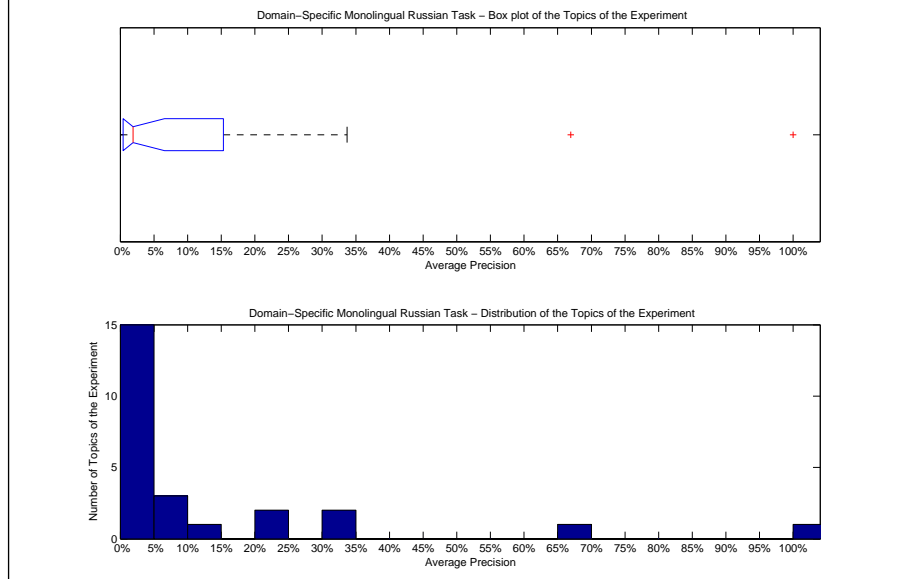

| | | | |
|---|-------|--------|--------|
| Precision averages (%) for individual queries | | | |
| 201-DS | 0.42 | 214-DS | 1.25 |
| 202-DS | 3.95 | 215-DS | 100.00 |
| 203-DS | 7.56 | 216-DS | 0.32 |
| 204-DS | 13.30 | 217-DS | 1.28 |
| 205-DS | 1.91 | 218-DS | 1.87 |
| 206-DS | 33.69 | 219-DS | 32.60 |
| 207-DS | 5.86 | 220-DS | 1.57 |
| 208-DS | 0.00 | 221-DS | 1.22 |
| 209-DS | 0.00 | 222-DS | 21.37 |
| 210-DS | 0.00 | 223-DS | 66.95 |
| 211-DS | 0.35 | 224-DS | 22.30 |
| 212-DS | 5.84 | 225-DS | 2.94 |
| 213-DS | 0.06 | | |

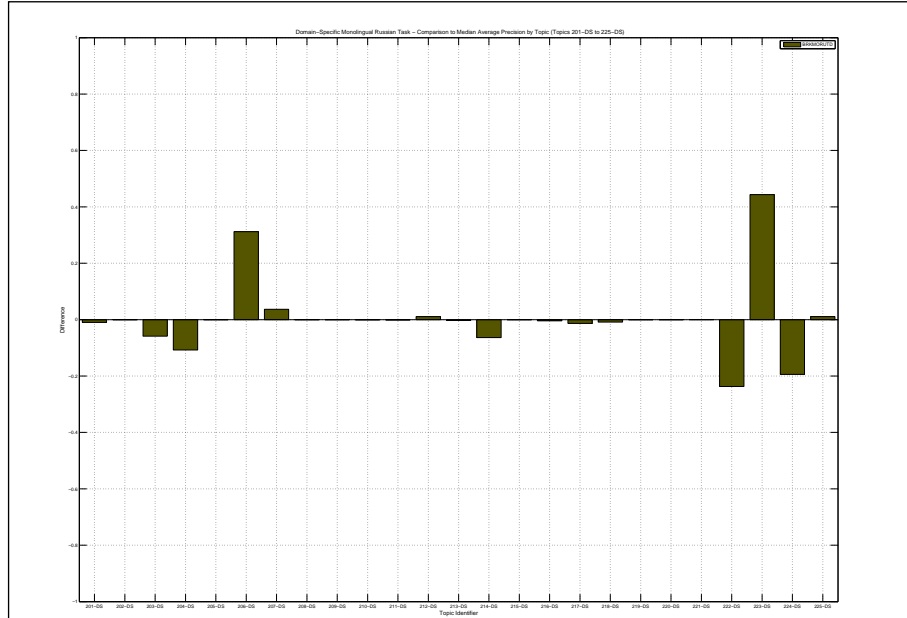

| Docs Cutoff Levels | Precision at DCL (%) |
|--|----------------------|
| 5 docs | 7.20 |
| 10 docs | 6.00 |
| 15 docs | 5.60 |
| 20 docs | 4.80 |
| 30 docs | 5.33 |
| 100 docs | 4.04 |
| 200 docs | 2.82 |
| 500 docs | 1.49 |
| 1000 docs | 0.90 |
| R-Precision (precision after R document retrieved, where R = Relevant retrieved) | |
| | 13.38 |

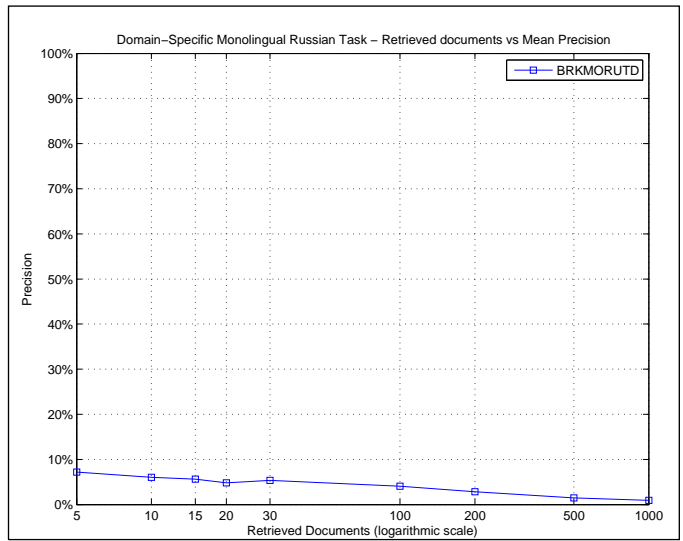

| R_PRECISION | |
|-------------------------|--------|
| Maximum | 1.0000 |
| Minimum | 0.0000 |
| First Quartile | 0.0000 |
| Second Quartile | 0.0000 |
| Third Quartile | 0.2090 |
| Interquartile range | 0.2090 |
| Mean | 0.1338 |
| Standard Deviation | 0.2486 |
| Lower Outlier Threshold | 0.0000 |
| Upper Outlier Threshold | 0.3636 |
| Mean With No Outliers | 0.0730 |
| Std With No Outliers | 0.1287 |

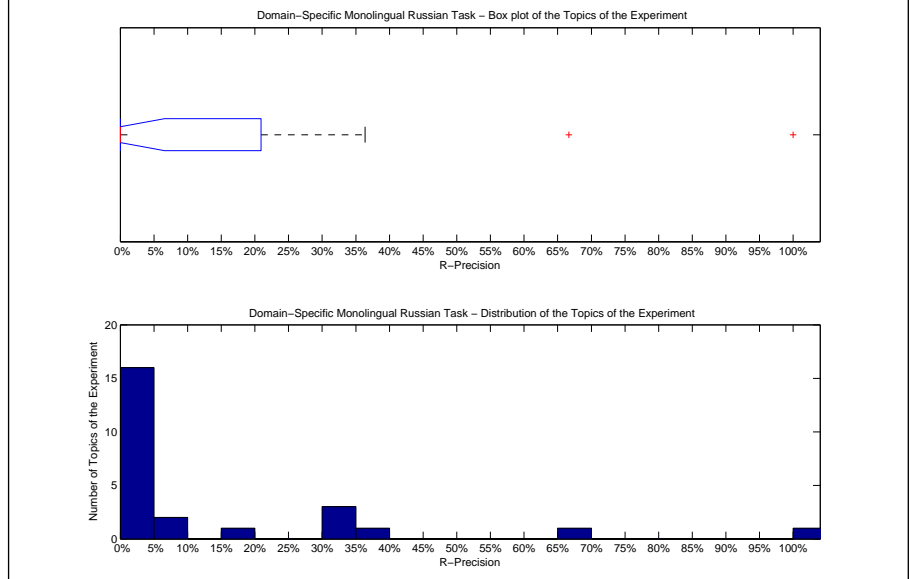

| Precision averages (%) for individual queries | | | |
|---|-------|--------|--------|
| 201-DS | 0.00 | 214-DS | 0.00 |
| 202-DS | 0.00 | 215-DS | 100.00 |
| 203-DS | 4.76 | 216-DS | 0.00 |
| 204-DS | 17.81 | 217-DS | 0.00 |
| 205-DS | 6.25 | 218-DS | 0.00 |
| 206-DS | 33.33 | 219-DS | 36.36 |
| 207-DS | 0.00 | 220-DS | 0.00 |
| 208-DS | 0.00 | 221-DS | 0.00 |
| 209-DS | 0.00 | 222-DS | 33.33 |
| 210-DS | 0.00 | 223-DS | 66.67 |
| 211-DS | 0.00 | 224-DS | 30.19 |
| 212-DS | 5.88 | 225-DS | 0.00 |
| 213-DS | 0.00 | | |

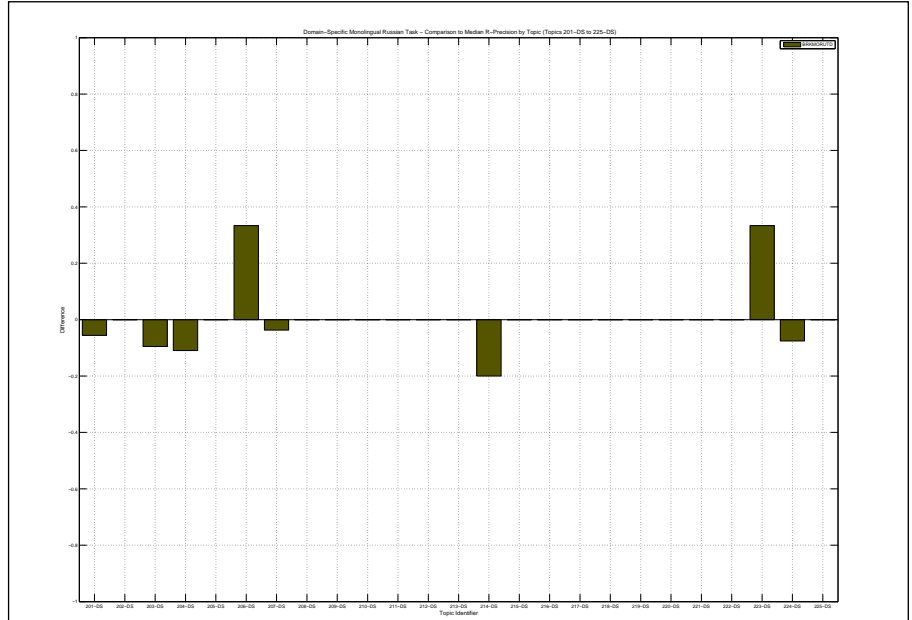

| | |
|--|--------|
| Overall statistics for 25 queries : | |
| Total number of documents over all queries | |
| Retrieved | 25,000 |
| Relevant | 292 |
| Relevant retrieved | 212 |
| Geometric Mean Average Precision | 0.0117 |
| Binary Preference (BPREF) | 0.1078 |

| | |
|--|-------------------------------|
| Priority | 2 |
| Query Construction | AUTOMATIC |
| Source Language | Russian |
| Topic Fields | title, description, narrative |
| Pooled | true |
| Monolingual Russian using TREC2 with Blind Feedback on title and description and narrative | |

| Interpolated Recall (%) | Precision Averages (%) |
|---|------------------------|
| 0 | 33.57 |
| 10 | 26.03 |
| 20 | 20.88 |
| 30 | 19.30 |
| 40 | 9.92 |
| 50 | 8.90 |
| 60 | 8.40 |
| 70 | 6.63 |
| 80 | 6.29 |
| 90 | 5.61 |
| 100 | 5.54 |
| Average precision (non-interpolated) for all relevant documents (averaged over queries) | |
| | 12.60 |

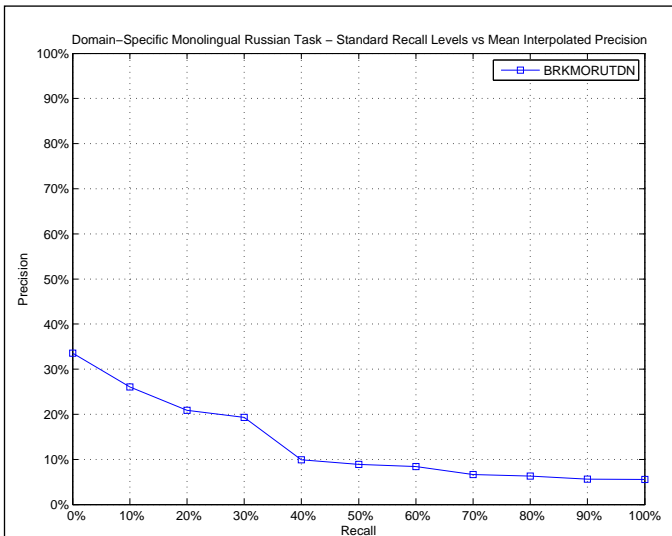

| AVERAGE_PRECISION | |
|-------------------------|--------|
| Maximum | 1.0000 |
| Minimum | 0.0000 |
| First Quartile | 0.0040 |
| Second Quartile | 0.0315 |
| Third Quartile | 0.1482 |
| Interquartile range | 0.1442 |
| Mean | 0.1260 |
| Standard Deviation | 0.2178 |
| Lower Outlier Threshold | 0.0000 |
| Upper Outlier Threshold | 0.3623 |
| Mean With No Outliers | 0.0739 |
| Std With No Outliers | 0.0969 |

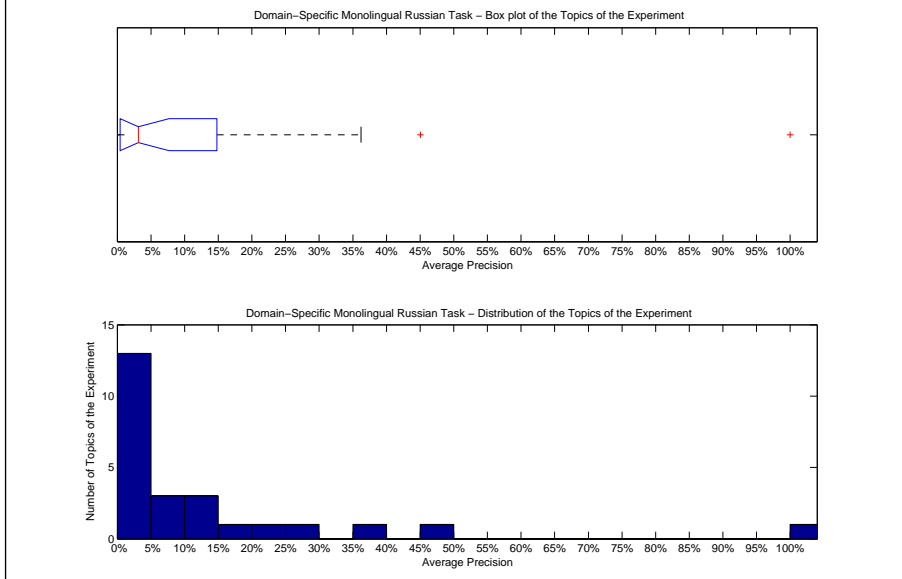

| Precision averages (%) for individual queries | | | |
|---|-------|--------|--------|
| 201-DS | 3.15 | 214-DS | 2.16 |
| 202-DS | 0.06 | 215-DS | 100.00 |
| 203-DS | 16.10 | 216-DS | 1.26 |
| 204-DS | 21.04 | 217-DS | 0.52 |
| 205-DS | 1.68 | 218-DS | 2.92 |
| 206-DS | 36.23 | 219-DS | 25.77 |
| 207-DS | 6.83 | 220-DS | 0.91 |
| 208-DS | 0.00 | 221-DS | 11.11 |
| 209-DS | 0.00 | 222-DS | 45.06 |
| 210-DS | 0.00 | 223-DS | 5.66 |
| 211-DS | 14.39 | 224-DS | 8.74 |
| 212-DS | 11.27 | 225-DS | 0.00 |
| 213-DS | 0.05 | | |

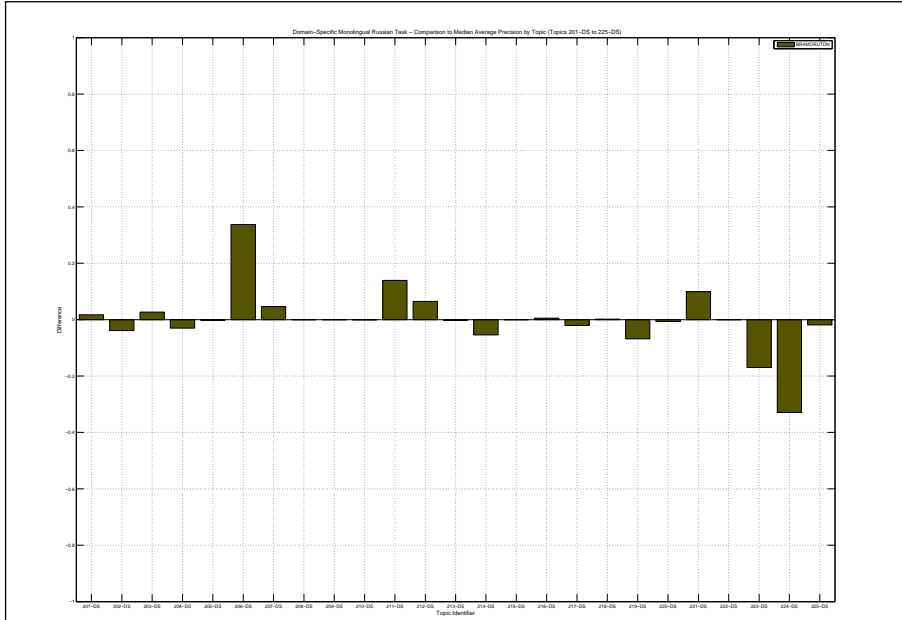

| Docs Cutoff Levels | Precision at DCL (%) |
|--|----------------------|
| 5 docs | 11.20 |
| 10 docs | 8.80 |
| 15 docs | 6.67 |
| 20 docs | 6.60 |
| 30 docs | 7.07 |
| 100 docs | 4.32 |
| 200 docs | 2.70 |
| 500 docs | 1.39 |
| 1000 docs | 0.85 |
| R-Precision (precision after R document retrieved, where R = Relevant retrieved) | |
| | 12.22 |

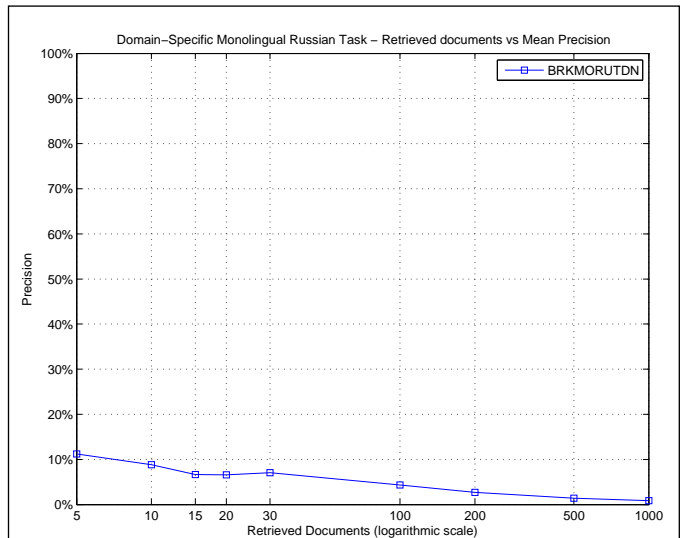

| R_PRECISION | |
|-------------------------|--------|
| Maximum | 1.0000 |
| Minimum | 0.0000 |
| First Quartile | 0.0000 |
| Second Quartile | 0.0000 |
| Third Quartile | 0.1295 |
| Interquartile range | 0.1295 |
| Mean | 0.1222 |
| Standard Deviation | 0.2199 |
| Lower Outlier Threshold | 0.0000 |
| Upper Outlier Threshold | 0.3151 |
| Mean With No Outliers | 0.0488 |
| Std With No Outliers | 0.0805 |

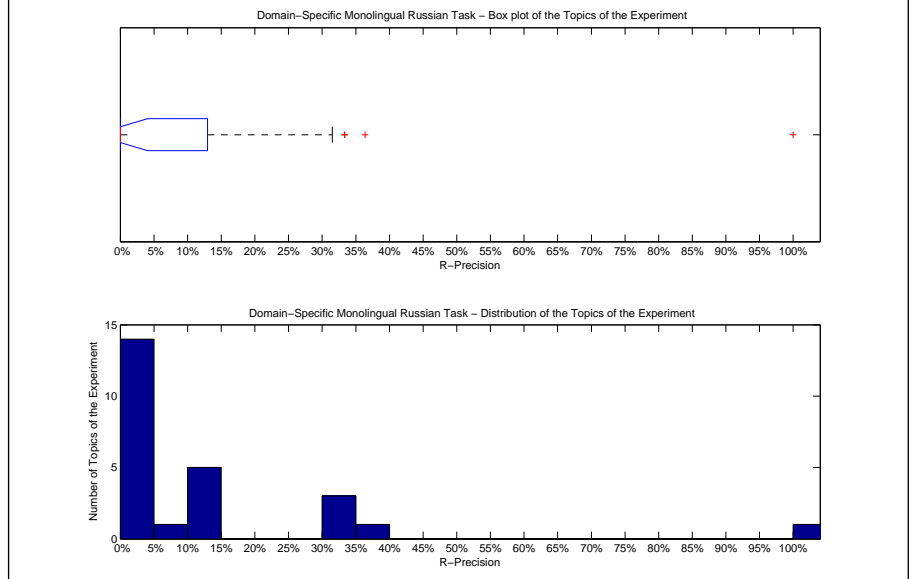

| Precision averages (%) for individual queries | | | |
|---|-------|--------|--------|
| 201-DS | 11.11 | 214-DS | 0.00 |
| 202-DS | 0.00 | 215-DS | 100.00 |
| 203-DS | 14.29 | 216-DS | 0.00 |
| 204-DS | 31.51 | 217-DS | 0.00 |
| 205-DS | 6.25 | 218-DS | 0.00 |
| 206-DS | 33.33 | 219-DS | 36.36 |
| 207-DS | 3.70 | 220-DS | 0.00 |
| 208-DS | 0.00 | 221-DS | 0.00 |
| 209-DS | 0.00 | 222-DS | 33.33 |
| 210-DS | 0.00 | 223-DS | 0.00 |
| 211-DS | 12.50 | 224-DS | 11.32 |
| 212-DS | 11.76 | 225-DS | 0.00 |
| 213-DS | 0.00 | | |

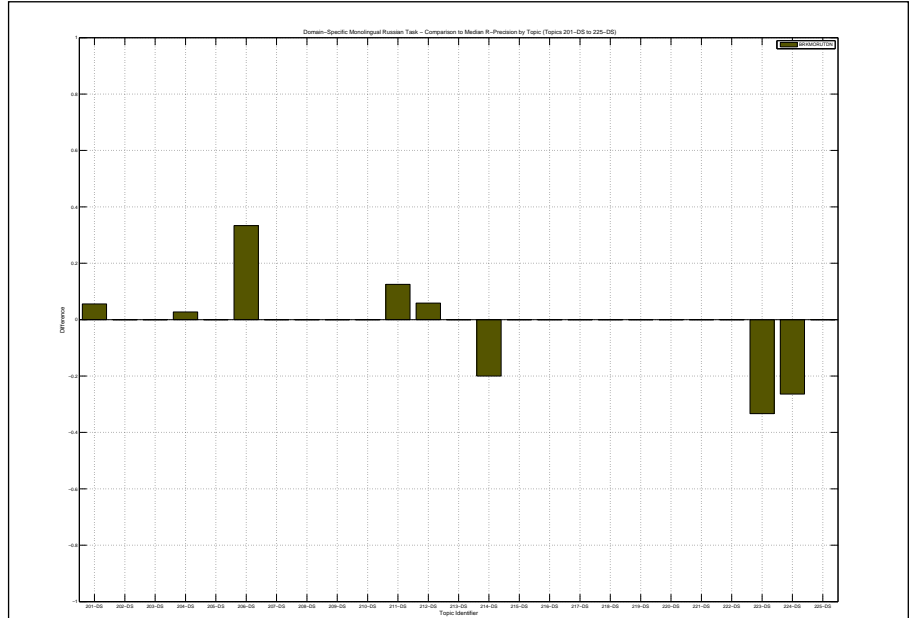

| | |
|--|--------|
| Overall statistics for 25 queries : | |
| Total number of documents over all queries | |
| Retrieved | 25,000 |
| Relevant | 292 |
| Relevant retrieved | 229 |
| Geometric Mean Average Precision | 0.0114 |
| Binary Preference (BPREF) | 0.1233 |

| | |
|---|--------------------|
| Priority | 2 |
| Query Construction | AUTOMATIC |
| Source Language | Russian |
| Topic Fields | title, description |
| Pooled | true |
| combination of Lucene, SR-Text, SR-Word using Wikipedia | |

| Interpolated Recall (%) | Precision Averages (%) |
|---|------------------------|
| 0 | 28.55 |
| 10 | 23.90 |
| 20 | 20.24 |
| 30 | 18.04 |
| 40 | 14.95 |
| 50 | 12.31 |
| 60 | 11.72 |
| 70 | 7.17 |
| 80 | 6.49 |
| 90 | 6.20 |
| 100 | 4.73 |
| Average precision (non-interpolated) for all relevant documents (averaged over queries) | |
| | 13.56 |

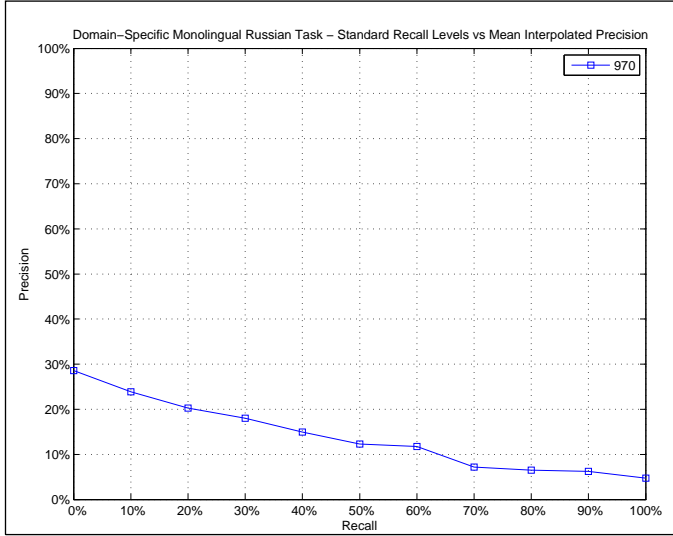

| AVERAGE_PRECISION | |
|-------------------------|--------|
| Maximum | 1.0000 |
| Minimum | 0.0000 |
| First Quartile | 0.0046 |
| Second Quartile | 0.0261 |
| Third Quartile | 0.0761 |
| Interquartile range | 0.0716 |
| Mean | 0.1356 |
| Standard Deviation | 0.2523 |
| Lower Outlier Threshold | 0.0000 |
| Upper Outlier Threshold | 0.0768 |
| Mean With No Outliers | 0.0264 |
| Std With No Outliers | 0.0288 |

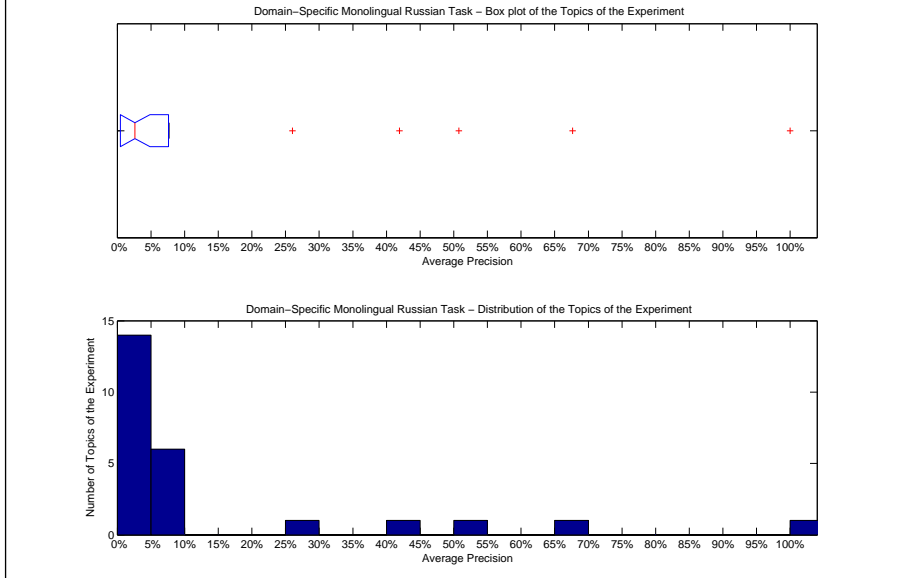

| Precision averages (%) for individual queries | | | |
|---|-------|--------|--------|
| 201-DS | 7.16 | 214-DS | 7.59 |
| 202-DS | 5.58 | 215-DS | 100.00 |
| 203-DS | 7.68 | 216-DS | 0.39 |
| 204-DS | 26.03 | 217-DS | 2.61 |
| 205-DS | 0.86 | 218-DS | 5.25 |
| 206-DS | 0.46 | 219-DS | 41.91 |
| 207-DS | 6.79 | 220-DS | 0.67 |
| 208-DS | 0.00 | 221-DS | 0.96 |
| 209-DS | 0.00 | 222-DS | 2.48 |
| 210-DS | 0.00 | 223-DS | 67.65 |
| 211-DS | 0.44 | 224-DS | 50.74 |
| 212-DS | 2.65 | 225-DS | 1.19 |
| 213-DS | 0.00 | | |

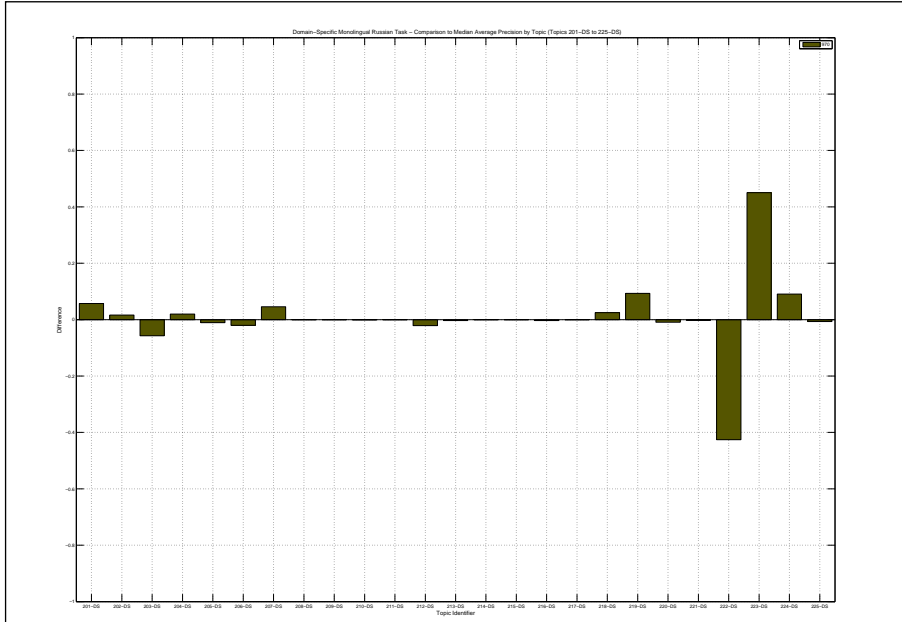

| Docs Cutoff Levels | Precision at DCL (%) |
|--|----------------------|
| 5 docs | 13.60 |
| 10 docs | 10.40 |
| 15 docs | 9.33 |
| 20 docs | 8.20 |
| 30 docs | 7.33 |
| 100 docs | 4.40 |
| 200 docs | 3.14 |
| 500 docs | 1.65 |
| 1000 docs | 0.92 |
| R-Precision (precision after R document retrieved, where R = Relevant retrieved) | |
| | 13.93 |

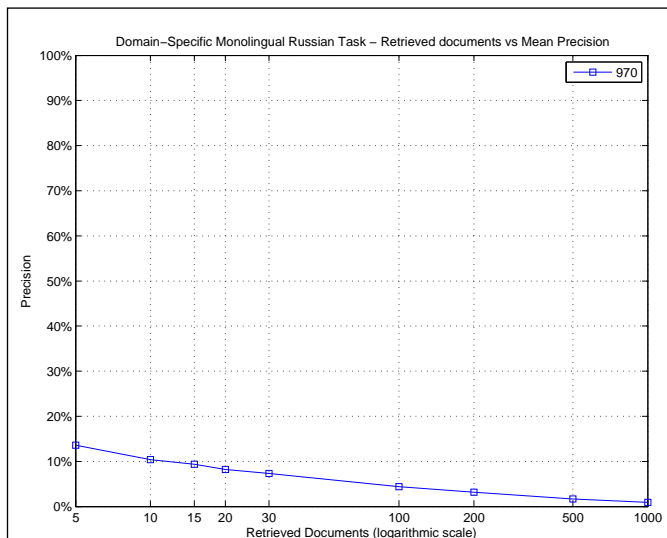

| R_PRECISION | |
|-------------------------|--------|
| Maximum | 1.0000 |
| Minimum | 0.0000 |
| First Quartile | 0.0000 |
| Second Quartile | 0.0000 |
| Third Quartile | 0.1611 |
| Interquartile range | 0.1611 |
| Mean | 0.1393 |
| Standard Deviation | 0.2554 |
| Lower Outlier Threshold | 0.0000 |
| Upper Outlier Threshold | 0.2877 |
| Mean With No Outliers | 0.0424 |
| Std With No Outliers | 0.0836 |

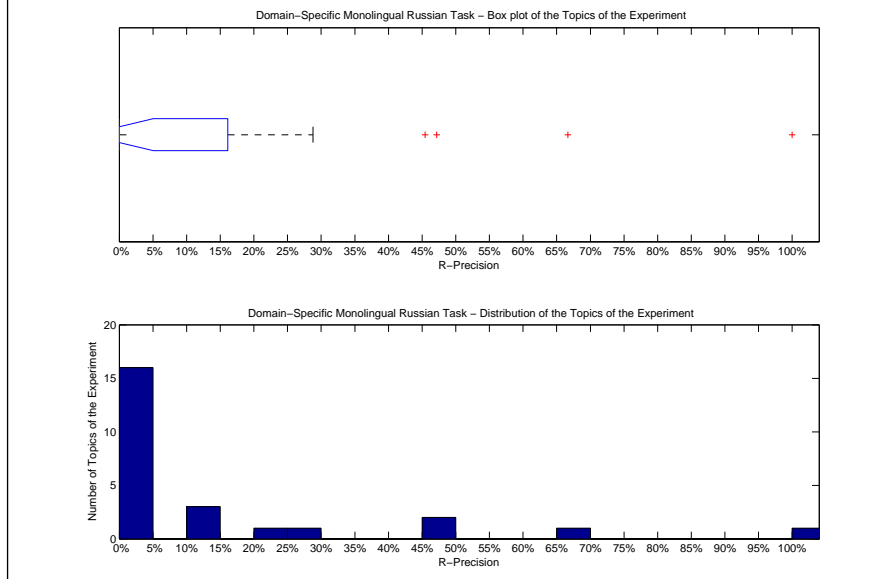

| Precision averages (%) for individual queries | | | |
|---|-------|--------|--------|
| 201-DS | 11.11 | 214-DS | 20.00 |
| 202-DS | 0.00 | 215-DS | 100.00 |
| 203-DS | 14.29 | 216-DS | 0.00 |
| 204-DS | 28.77 | 217-DS | 0.00 |
| 205-DS | 0.00 | 218-DS | 0.00 |
| 206-DS | 0.00 | 219-DS | 45.45 |
| 207-DS | 14.81 | 220-DS | 0.00 |
| 208-DS | 0.00 | 221-DS | 0.00 |
| 209-DS | 0.00 | 222-DS | 0.00 |
| 210-DS | 0.00 | 223-DS | 66.67 |
| 211-DS | 0.00 | 224-DS | 47.17 |
| 212-DS | 0.00 | 225-DS | 0.00 |
| 213-DS | 0.00 | | |

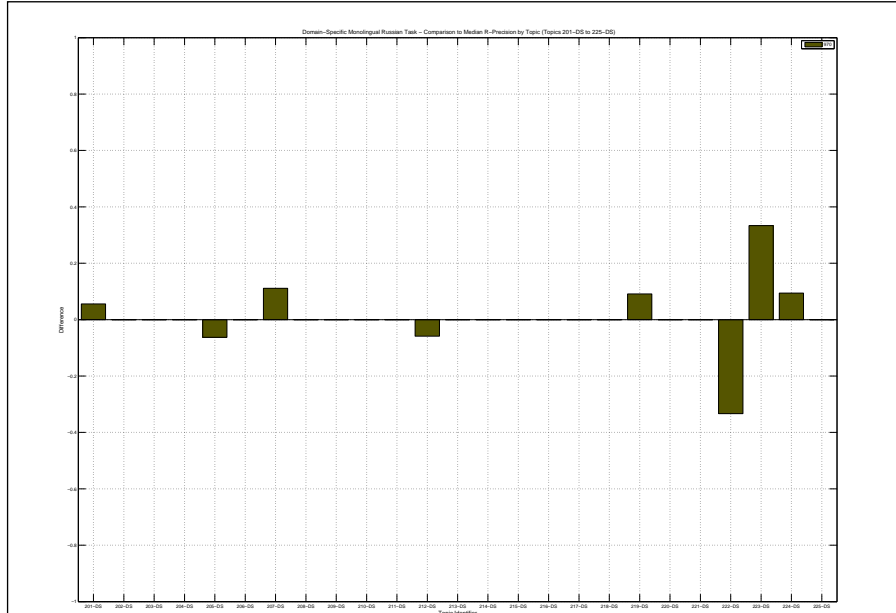

| | | | |
|--|--------|---|-------------------------------|
| Overall statistics for 25 queries : | | Priority | 1 |
| Total number of documents over all queries | | Query Construction | AUTOMATIC |
| Retrieved | 25,000 | Source Language | Russian |
| Relevant | 292 | Topic Fields | title, description, narrative |
| Relevant retrieved | 236 | Pooled | true |
| Geometric Mean Average Precision | | combination of Lucene, SR-Text, SR-Word using Wikipedia | |
| Binary Preference (BPREF) | | 0.1246 | |

| Interpolated Recall (%) | Precision Averages (%) |
|-------------------------|------------------------|
| 0 | 29.77 |
| 10 | 25.13 |
| 20 | 21.16 |
| 30 | 17.68 |
| 40 | 16.53 |
| 50 | 13.10 |
| 60 | 12.33 |
| 70 | 7.29 |
| 80 | 6.79 |
| 90 | 6.43 |
| 100 | 4.60 |

Average precision (non-interpolated) for all relevant documents (averaged over queries)

14.00

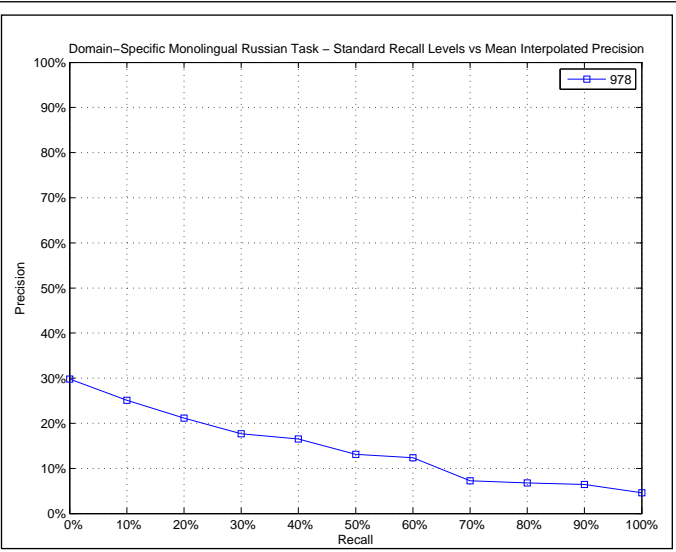

AVERAGE_PRECISION

| | |
|-------------------------|--------|
| Maximum | 1.0000 |
| Minimum | 0.0000 |
| First Quartile | 0.0061 |
| Second Quartile | 0.0289 |
| Third Quartile | 0.0942 |
| Interquartile range | 0.0881 |
| Mean | 0.1400 |
| Standard Deviation | 0.2514 |
| Lower Outlier Threshold | 0.0000 |
| Upper Outlier Threshold | 0.1050 |
| Mean With No Outliers | 0.0303 |
| Std With No Outliers | 0.0334 |

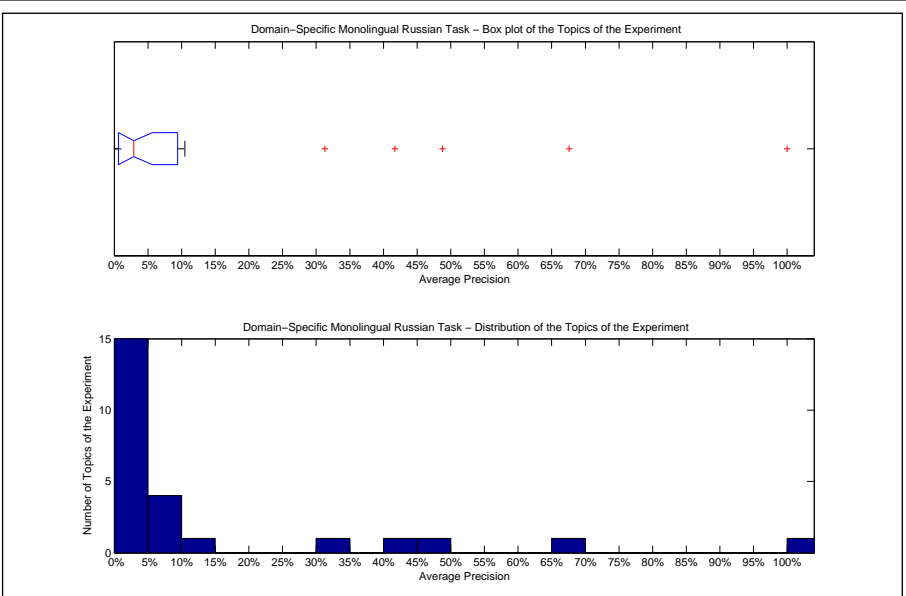

Precision averages (%) for individual queries

| | | | |
|--------|-------|--------|--------|
| 201-DS | 9.06 | 214-DS | 7.76 |
| 202-DS | 2.66 | 215-DS | 100.00 |
| 203-DS | 10.50 | 216-DS | 0.73 |
| 204-DS | 31.29 | 217-DS | 1.24 |
| 205-DS | 1.17 | 218-DS | 6.10 |
| 206-DS | 0.45 | 219-DS | 48.78 |
| 207-DS | 6.64 | 220-DS | 0.61 |
| 208-DS | 0.00 | 221-DS | 1.20 |
| 209-DS | 0.00 | 222-DS | 2.89 |
| 210-DS | 0.00 | 223-DS | 67.60 |
| 211-DS | 4.16 | 224-DS | 41.68 |
| 212-DS | 4.76 | 225-DS | 0.61 |
| 213-DS | 0.00 | | |

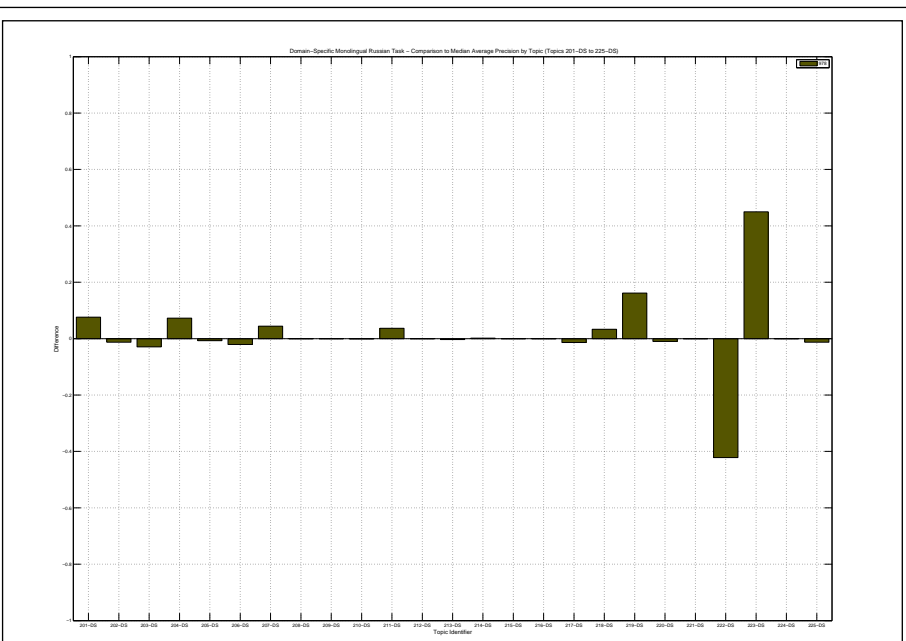

| Docs Cutoff Levels | Precision at DCL (%) |
|--|----------------------|
| 5 docs | 15.20 |
| 10 docs | 10.80 |
| 15 docs | 9.87 |
| 20 docs | 9.00 |
| 30 docs | 7.60 |
| 100 docs | 4.48 |
| 200 docs | 3.56 |
| 500 docs | 1.71 |
| 1000 docs | 0.94 |
| R-Precision (precision after R document retrieved, where R = Relevant retrieved) | |
| | 14.41 |

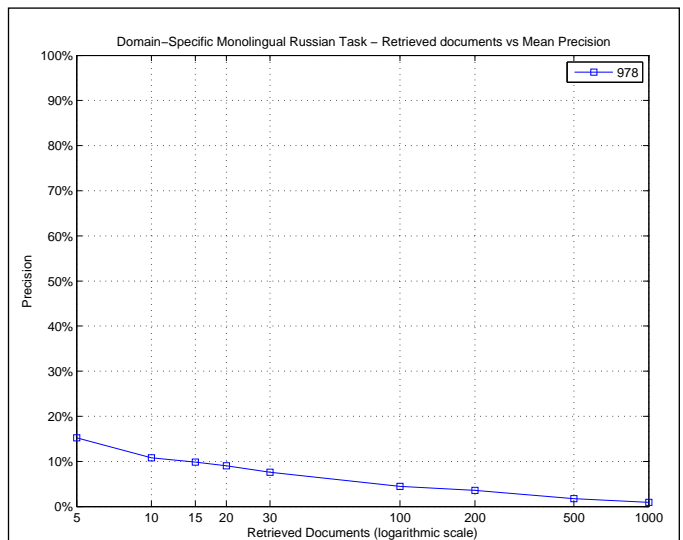

| R_PRECISION | |
|-------------------------|--------|
| Maximum | 1.0000 |
| Minimum | 0.0000 |
| First Quartile | 0.0000 |
| Second Quartile | 0.0000 |
| Third Quartile | 0.1611 |
| Interquartile range | 0.1611 |
| Mean | 0.1441 |
| Standard Deviation | 0.2490 |
| Lower Outlier Threshold | 0.0000 |
| Upper Outlier Threshold | 0.3774 |
| Mean With No Outliers | 0.0674 |
| Std With No Outliers | 0.1104 |

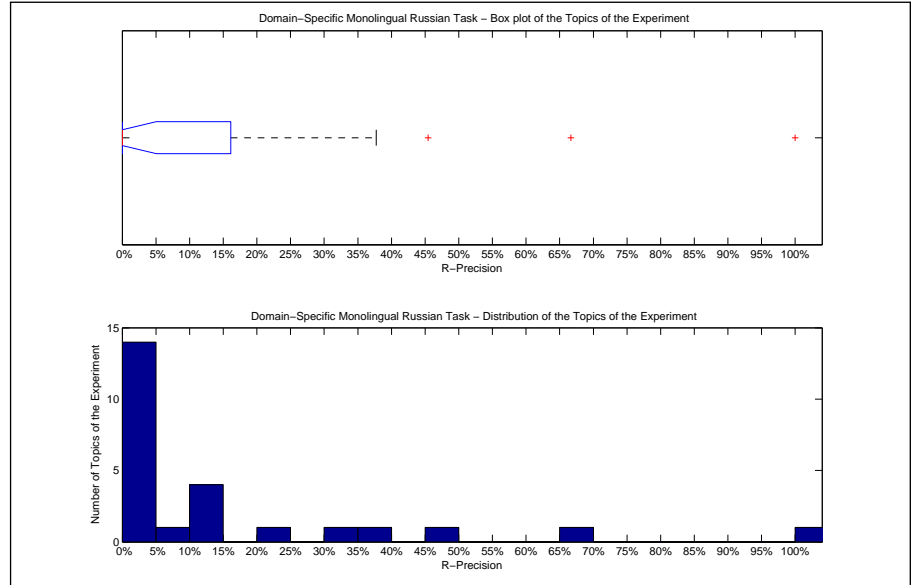

| Precision averages (%) for individual queries | | | |
|---|-------|--------|--------|
| 201-DS | 11.11 | 214-DS | 20.00 |
| 202-DS | 0.00 | 215-DS | 100.00 |
| 203-DS | 14.29 | 216-DS | 0.00 |
| 204-DS | 31.51 | 217-DS | 0.00 |
| 205-DS | 6.25 | 218-DS | 0.00 |
| 206-DS | 0.00 | 219-DS | 45.45 |
| 207-DS | 14.81 | 220-DS | 0.00 |
| 208-DS | 0.00 | 221-DS | 0.00 |
| 209-DS | 0.00 | 222-DS | 0.00 |
| 210-DS | 0.00 | 223-DS | 66.67 |
| 211-DS | 12.50 | 224-DS | 37.74 |
| 212-DS | 0.00 | 225-DS | 0.00 |
| 213-DS | 0.00 | | |

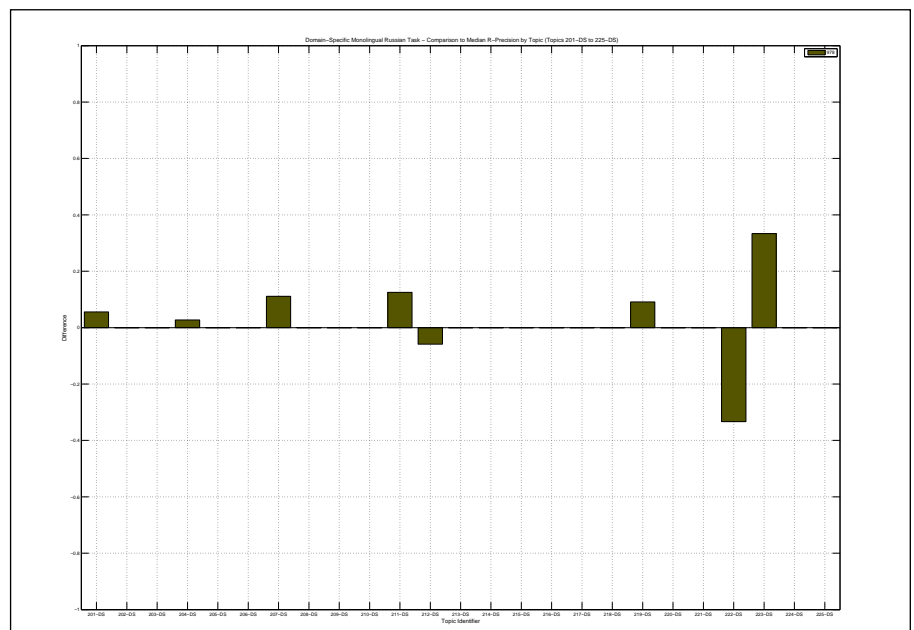

| | | | |
|--|--------|--------------------------------|--------------------|
| Overall statistics for 25 queries : | | Priority | 1 |
| Total number of documents over all queries | | Query Construction | AUTOMATIC |
| Retrieved | 25,000 | Source Language | Russian |
| Relevant | 292 | Topic Fields | title, description |
| Relevant retrieved | 254 | Pooled | true |
| Geometric Mean Average Precision | | (See overleaf for description) | |
| Binary Preference (BPREF) | | 0.1336 | |

| Interploated Recall (%) | Precision Averages (%) |
|---|------------------------|
| 0 | 30.75 |
| 10 | 24.88 |
| 20 | 20.66 |
| 30 | 18.80 |
| 40 | 13.65 |
| 50 | 13.24 |
| 60 | 13.04 |
| 70 | 11.11 |
| 80 | 10.94 |
| 90 | 9.17 |
| 100 | 7.91 |
| Average precision (non-interpolated) for all relevant documents (averaged over queries) | |
| 15.31 | |

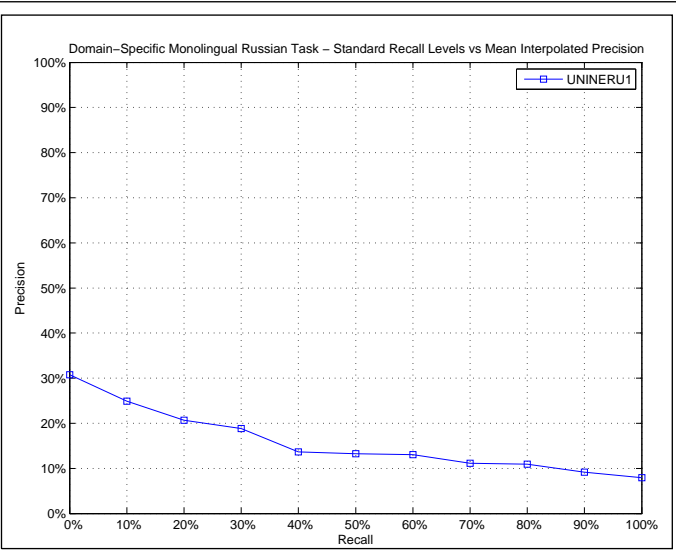

| AVERAGE_PRECISION | |
|-------------------------|--------|
| Maximum | 1.0000 |
| Minimum | 0.0000 |
| First Quartile | 0.0066 |
| Second Quartile | 0.0467 |
| Third Quartile | 0.2114 |
| Interquartile range | 0.2048 |
| Mean | 0.1531 |
| Standard Deviation | 0.2680 |
| Lower Outlier Threshold | 0.0000 |
| Upper Outlier Threshold | 0.3376 |
| Mean With No Outliers | 0.0812 |
| Std With No Outliers | 0.1043 |

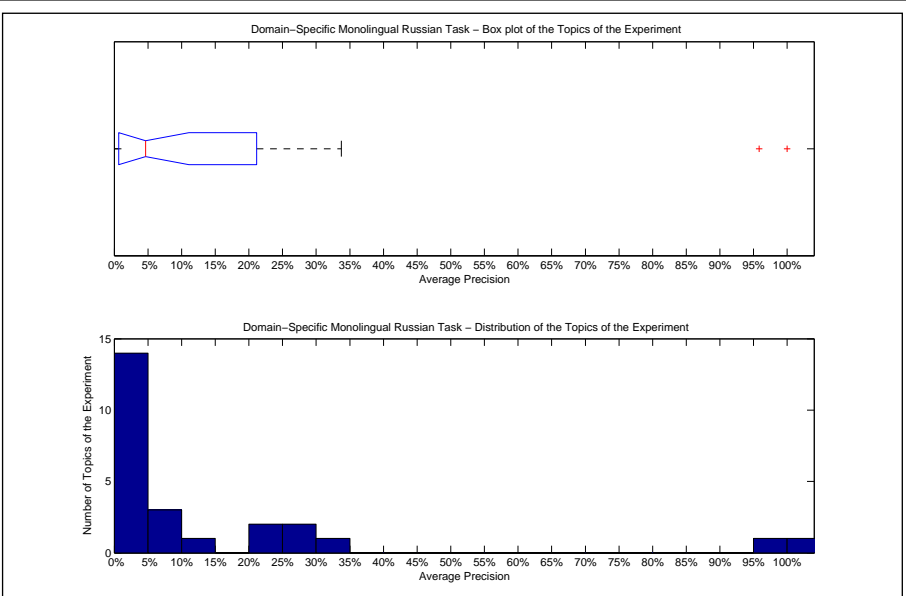

| Precision averages (%) for individual queries | | | |
|---|-------|--------|--------|
| 201-DS | 0.38 | 214-DS | 8.14 |
| 202-DS | 4.00 | 215-DS | 100.00 |
| 203-DS | 12.93 | 216-DS | 0.66 |
| 204-DS | 26.07 | 217-DS | 1.84 |
| 205-DS | 6.24 | 218-DS | 2.24 |
| 206-DS | 4.86 | 219-DS | 23.69 |
| 207-DS | 1.22 | 220-DS | 33.76 |
| 208-DS | 0.00 | 221-DS | 1.05 |
| 209-DS | 0.00 | 222-DS | 95.83 |
| 210-DS | 0.31 | 223-DS | 20.29 |
| 211-DS | 0.46 | 224-DS | 27.11 |
| 212-DS | 4.67 | 225-DS | 6.25 |
| 213-DS | 0.67 | | |

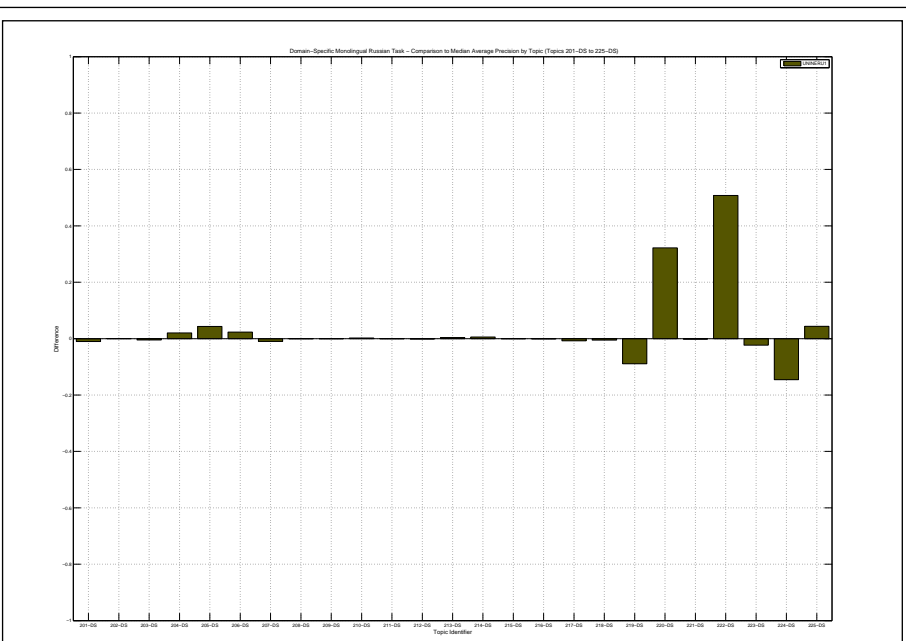

Data fusion of two IR systems:1.retrieval based on Divergence from randomness using Rocchio query expansion;2.retrieval based on Divergence from randomness using IDF query expansion

| Docs Cutoff Levels | Precision at DCL (%) |
|--|----------------------|
| 5 docs | 13.60 |
| 10 docs | 10.00 |
| 15 docs | 8.00 |
| 20 docs | 7.40 |
| 30 docs | 6.27 |
| 100 docs | 4.08 |
| 200 docs | 3.06 |
| 500 docs | 1.80 |
| 1000 docs | 1.02 |
| R-Precision (precision after R document retrieved, where R = Relevant retrieved) | |
| | 15.40 |

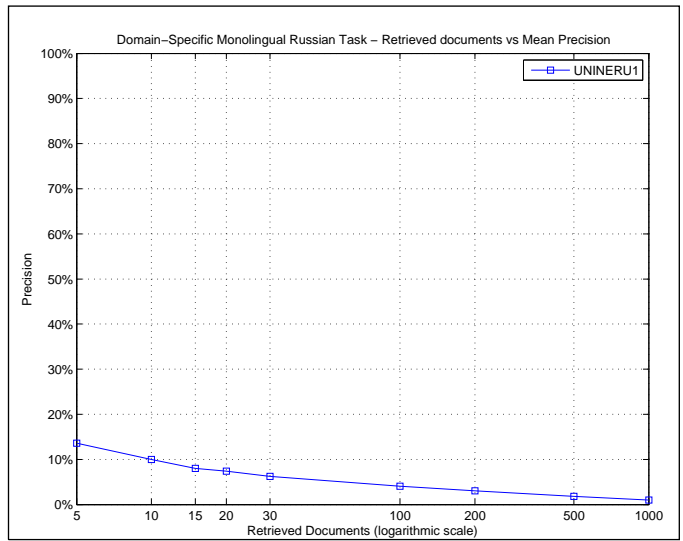

| R_PRECISION | |
|-------------------------|--------|
| Maximum | 1.0000 |
| Minimum | 0.0000 |
| First Quartile | 0.0000 |
| Second Quartile | 0.0000 |
| Third Quartile | 0.2253 |
| Interquartile range | 0.2253 |
| Mean | 0.1540 |
| Standard Deviation | 0.2598 |
| Lower Outlier Threshold | 0.0000 |
| Upper Outlier Threshold | 0.3333 |
| Mean With No Outliers | 0.0876 |
| Std With No Outliers | 0.1246 |

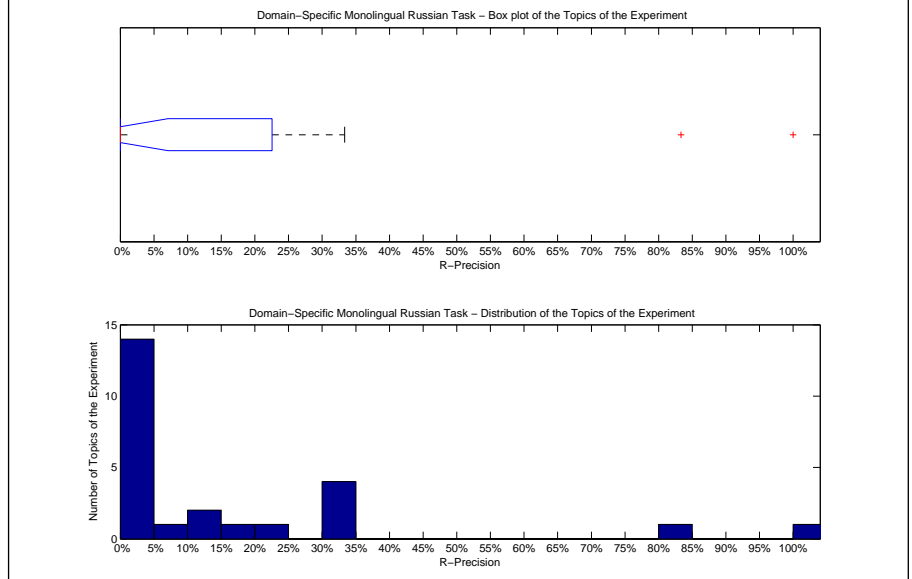

| Precision averages (%) for individual queries | | | |
|---|-------|--------|--------|
| 201-DS | 0.00 | 214-DS | 20.00 |
| 202-DS | 0.00 | 215-DS | 100.00 |
| 203-DS | 14.29 | 216-DS | 0.00 |
| 204-DS | 30.14 | 217-DS | 0.00 |
| 205-DS | 12.50 | 218-DS | 0.00 |
| 206-DS | 0.00 | 219-DS | 18.18 |
| 207-DS | 3.70 | 220-DS | 33.33 |
| 208-DS | 0.00 | 221-DS | 0.00 |
| 209-DS | 0.00 | 222-DS | 83.33 |
| 210-DS | 0.00 | 223-DS | 33.33 |
| 211-DS | 0.00 | 224-DS | 30.19 |
| 212-DS | 5.88 | 225-DS | 0.00 |
| 213-DS | 0.00 | | |

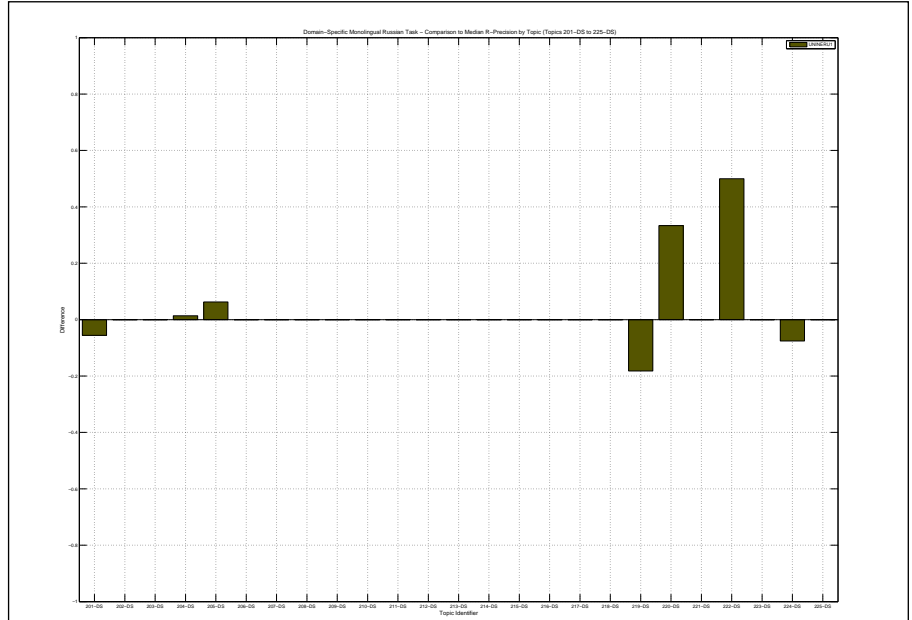

| | |
|--|--------|
| Overall statistics for 25 queries : | |
| Total number of documents over all queries | |
| Retrieved | 25,000 |
| Relevant | 292 |
| Relevant retrieved | 252 |
| Geometric Mean Average Precision | 0.0239 |
| Binary Preference (BPREF) | 0.1298 |

| | |
|--------------------|--------------------|
| Priority | 2 |
| Query Construction | AUTOMATIC |
| Source Language | Russian |
| Topic Fields | title, description |
| Pooled | true |

(See overleaf for description)

| Interpolated Recall (%) | Precision Averages (%) |
|---|------------------------|
| 0 | 30.58 |
| 10 | 25.10 |
| 20 | 20.91 |
| 30 | 19.73 |
| 40 | 15.15 |
| 50 | 14.69 |
| 60 | 13.82 |
| 70 | 11.14 |
| 80 | 10.85 |
| 90 | 9.53 |
| 100 | 7.74 |
| Average precision (non-interpolated) for all relevant documents (averaged over queries) | |
| | 15.63 |

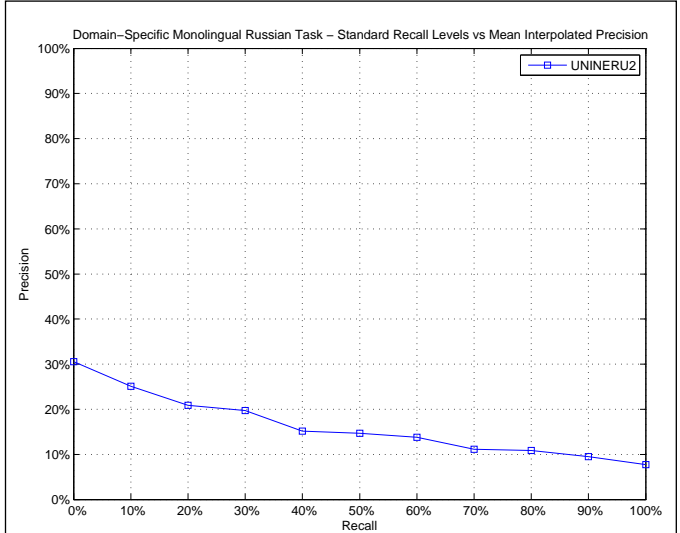

| | |
|-------------------------|--------|
| AVERAGE_PRECISION | |
| Maximum | 1.0000 |
| Minimum | 0.0000 |
| First Quartile | 0.0080 |
| Second Quartile | 0.0396 |
| Third Quartile | 0.2256 |
| Interquartile range | 0.2176 |
| Mean | 0.1563 |
| Standard Deviation | 0.2665 |
| Lower Outlier Threshold | 0.0000 |
| Upper Outlier Threshold | 0.4288 |
| Mean With No Outliers | 0.0874 |
| Std With No Outliers | 0.1233 |

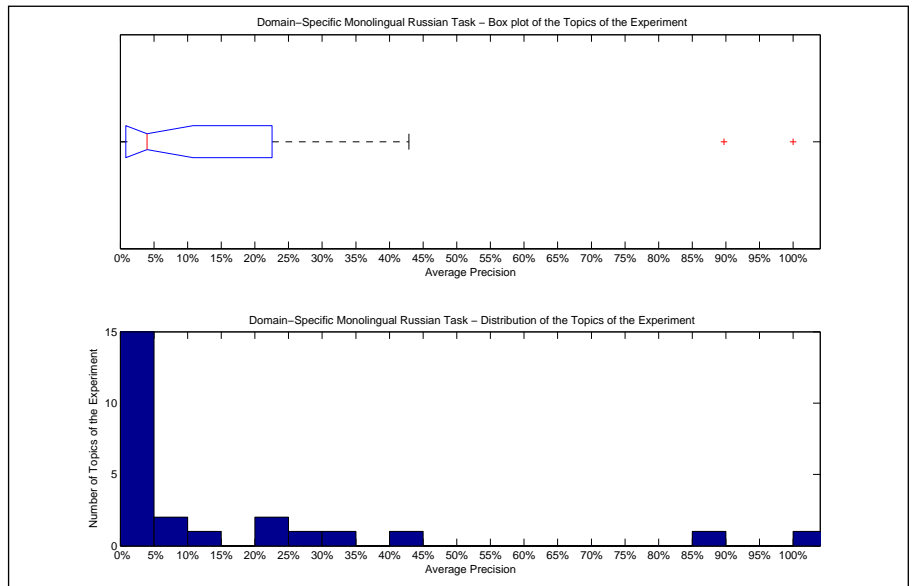

| | | | |
|---|-------|--------|--------|
| Precision averages (%) for individual queries | | | |
| 201-DS | 0.69 | 214-DS | 5.63 |
| 202-DS | 3.96 | 215-DS | 100.00 |
| 203-DS | 13.41 | 216-DS | 0.83 |
| 204-DS | 27.43 | 217-DS | 3.01 |
| 205-DS | 6.06 | 218-DS | 2.76 |
| 206-DS | 4.58 | 219-DS | 23.39 |
| 207-DS | 1.38 | 220-DS | 33.66 |
| 208-DS | 0.00 | 221-DS | 1.12 |
| 209-DS | 0.00 | 222-DS | 89.72 |
| 210-DS | 0.09 | 223-DS | 22.29 |
| 211-DS | 0.43 | 224-DS | 42.88 |
| 212-DS | 4.78 | 225-DS | 1.89 |
| 213-DS | 0.73 | | |

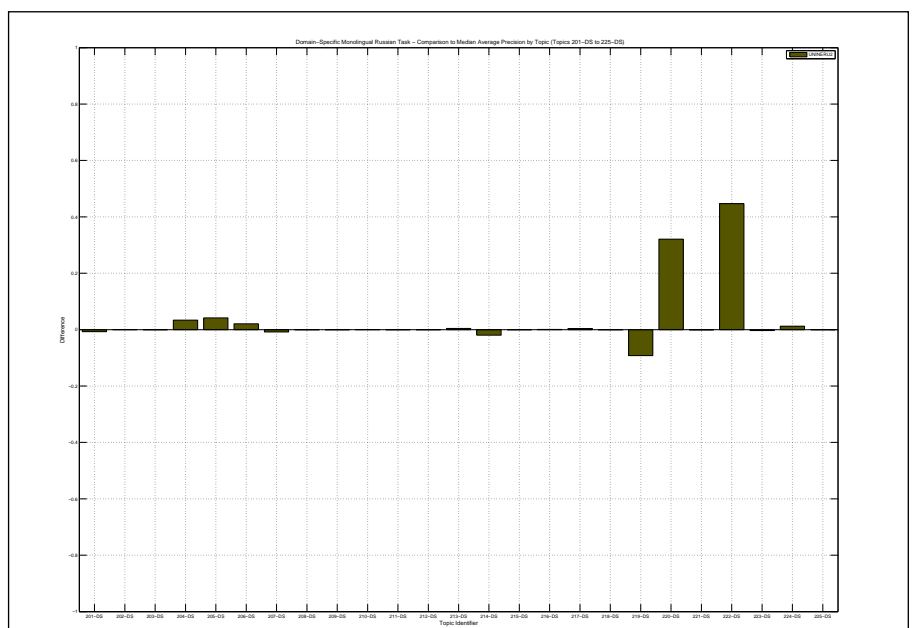

Data fusion of three IR systems:1.retrieval based on Divergence from randomness using Rocchio query expansion;2.retrieval based on Divergence from randomness using IDF query expansion;3.Retrieval based on Okapi using Rocchio query expansion

| Docs Cutoff Levels | Precision at DCL (%) |
|--|----------------------|
| 5 docs | 13.60 |
| 10 docs | 10.00 |
| 15 docs | 8.00 |
| 20 docs | 7.80 |
| 30 docs | 7.07 |
| 100 docs | 4.72 |
| 200 docs | 3.46 |
| 500 docs | 1.82 |
| 1000 docs | 1.01 |
| R-Precision (precision after R document retrieved, where R = Relevant retrieved) | |
| | 14.73 |

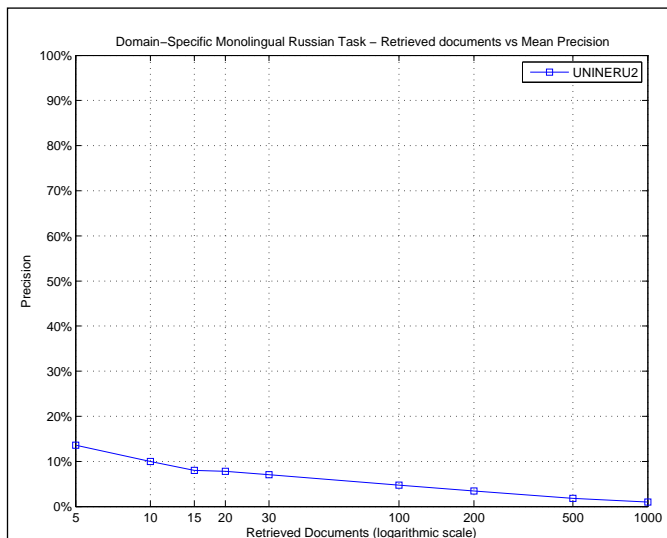

| R_PRECISION | |
|-------------------------|--------|
| Maximum | 1.0000 |
| Minimum | 0.0000 |
| First Quartile | 0.0000 |
| Second Quartile | 0.0000 |
| Third Quartile | 0.1929 |
| Interquartile range | 0.1929 |
| Mean | 0.1473 |
| Standard Deviation | 0.2633 |
| Lower Outlier Threshold | 0.0000 |
| Upper Outlier Threshold | 0.4340 |
| Mean With No Outliers | 0.0804 |
| Std With No Outliers | 0.1285 |

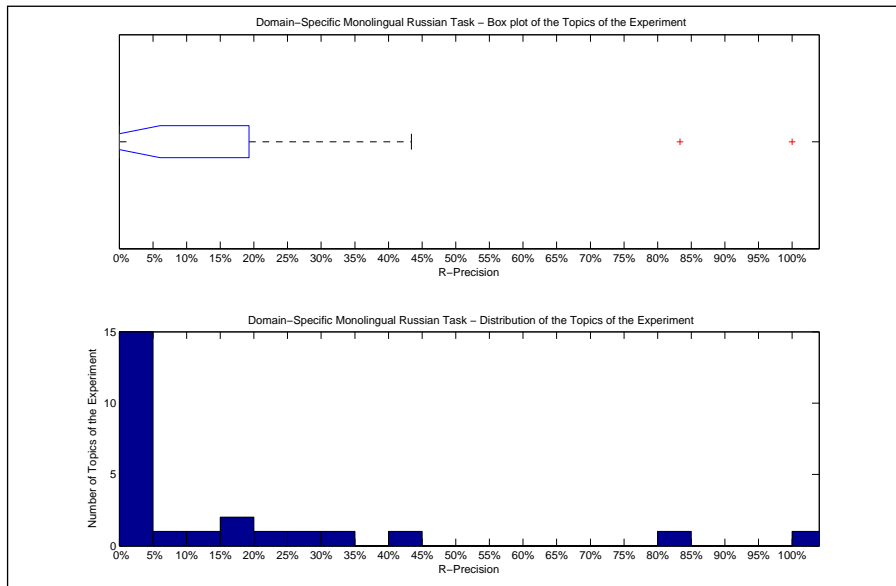

| Precision averages (%) for individual queries | | | |
|---|-------|--------|--------|
| 201-DS | 0.00 | 214-DS | 20.00 |
| 202-DS | 0.00 | 215-DS | 100.00 |
| 203-DS | 19.05 | 216-DS | 0.00 |
| 204-DS | 28.77 | 217-DS | 0.00 |
| 205-DS | 12.50 | 218-DS | 0.00 |
| 206-DS | 0.00 | 219-DS | 18.18 |
| 207-DS | 3.70 | 220-DS | 33.33 |
| 208-DS | 0.00 | 221-DS | 0.00 |
| 209-DS | 0.00 | 222-DS | 83.33 |
| 210-DS | 0.00 | 223-DS | 0.00 |
| 211-DS | 0.00 | 224-DS | 43.40 |
| 212-DS | 5.88 | 225-DS | 0.00 |
| 213-DS | 0.00 | | |

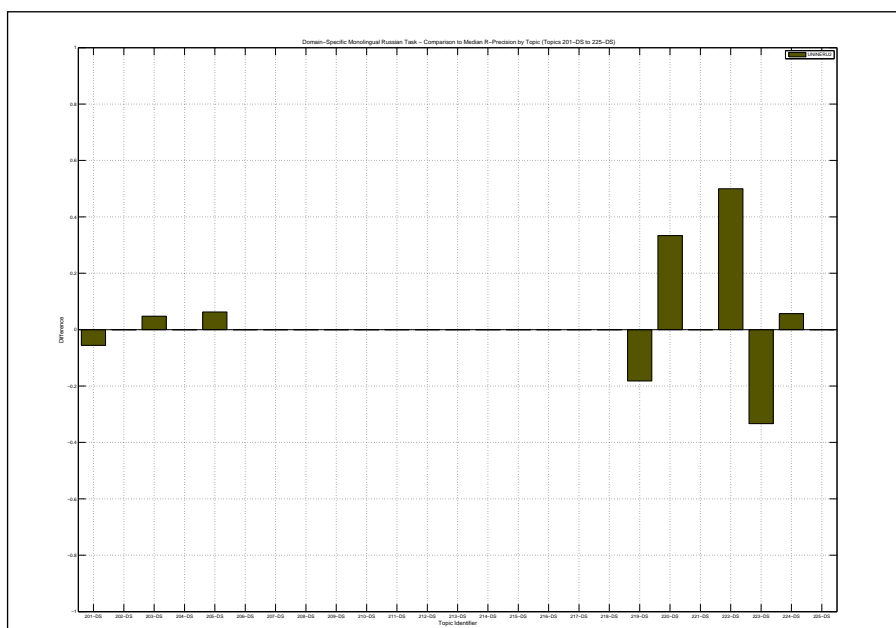

| | | | |
|--|--------|--------------------------------|--------------------|
| Overall statistics for 25 queries : | | Priority | 3 |
| Total number of documents over all queries | | Query Construction | AUTOMATIC |
| Retrieved | 25,000 | Source Language | Russian |
| Relevant | 292 | Topic Fields | title, description |
| Relevant retrieved | 258 | Pooled | true |
| Geometric Mean Average Precision | | (See overleaf for description) | |
| Binary Preference (BPREF) | | 0.1224 | |

| Interploated Recall (%) | Precision Averages (%) |
|---|------------------------|
| 0 | 32.61 |
| 10 | 28.96 |
| 20 | 22.70 |
| 30 | 18.70 |
| 40 | 16.43 |
| 50 | 15.90 |
| 60 | 14.04 |
| 70 | 11.14 |
| 80 | 10.88 |
| 90 | 9.13 |
| 100 | 6.97 |
| Average precision (non-interpolated) for all relevant documents (averaged over queries) | |
| 15.89 | |

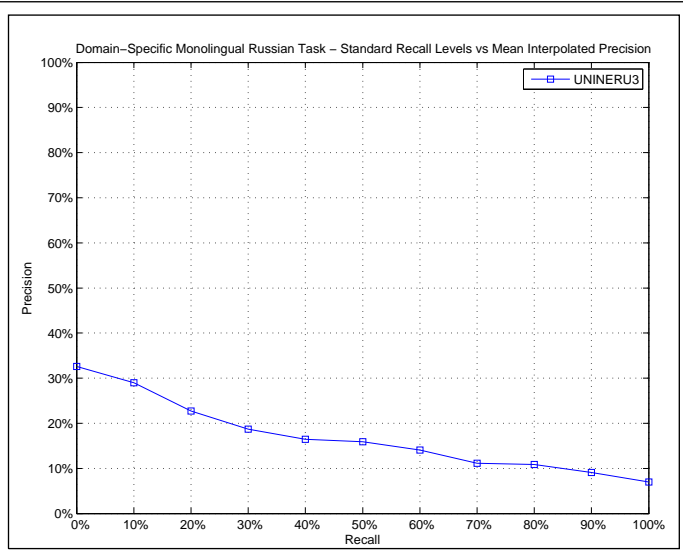

| AVERAGE_PRECISION | |
|-------------------------|--------|
| Maximum | 1.0000 |
| Minimum | 0.0000 |
| First Quartile | 0.0123 |
| Second Quartile | 0.0524 |
| Third Quartile | 0.2087 |
| Interquartile range | 0.1964 |
| Mean | 0.1589 |
| Standard Deviation | 0.2484 |
| Lower Outlier Threshold | 0.0000 |
| Upper Outlier Threshold | 0.4650 |
| Mean With No Outliers | 0.0957 |
| Std With No Outliers | 0.1181 |

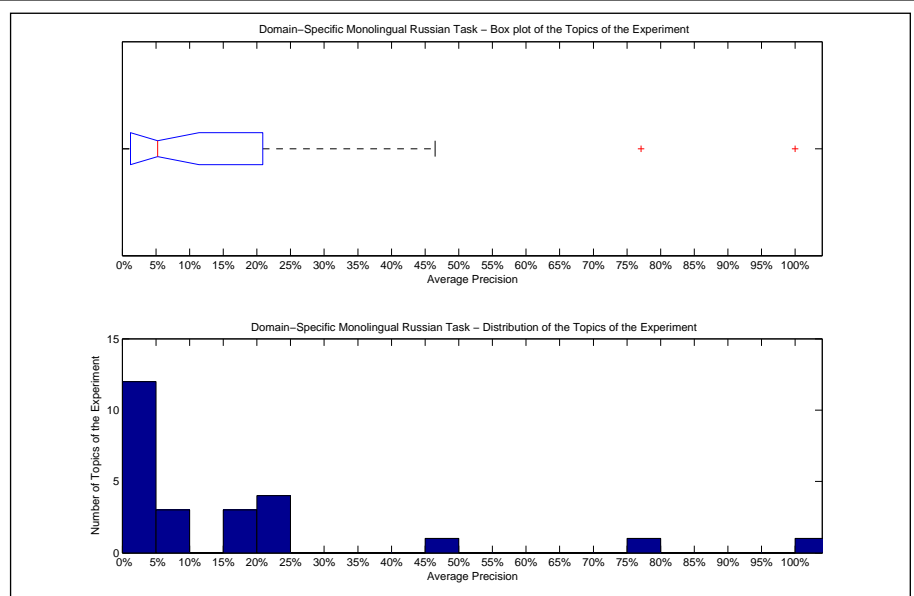

| Precision averages (%) for individual queries | | | |
|---|-------|--------|--------|
| 201-DS | 0.45 | 214-DS | 21.66 |
| 202-DS | 4.04 | 215-DS | 100.00 |
| 203-DS | 20.61 | 216-DS | 1.13 |
| 204-DS | 23.69 | 217-DS | 15.48 |
| 205-DS | 6.28 | 218-DS | 1.98 |
| 206-DS | 2.17 | 219-DS | 19.42 |
| 207-DS | 1.63 | 220-DS | 16.99 |
| 208-DS | 0.00 | 221-DS | 1.27 |
| 209-DS | 0.00 | 222-DS | 77.08 |
| 210-DS | 0.08 | 223-DS | 22.61 |
| 211-DS | 0.36 | 224-DS | 46.50 |
| 212-DS | 5.24 | 225-DS | 2.38 |
| 213-DS | 6.23 | | |

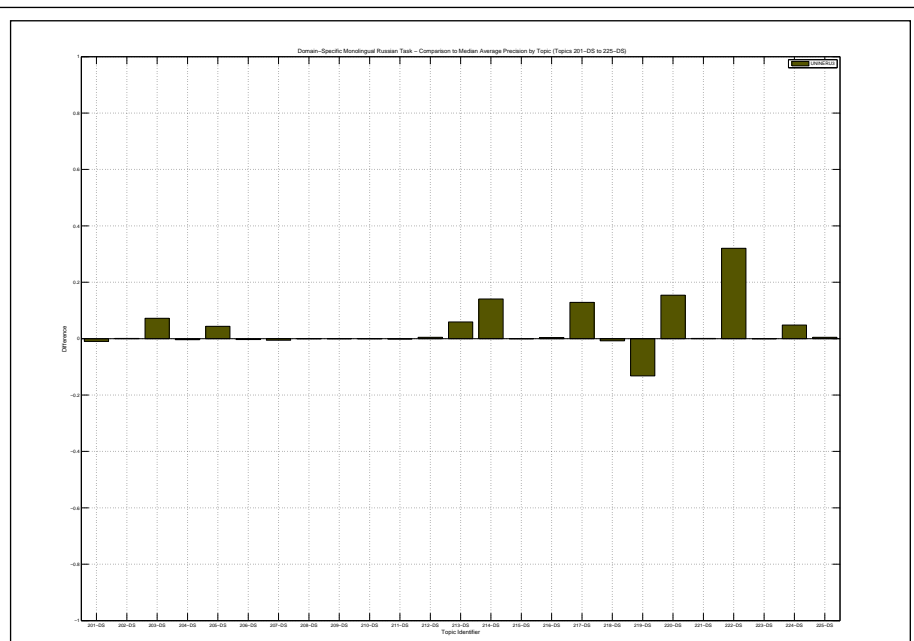

Data fusion of three IR systems:1.retrieval based on Divergence from randomness using Rocchio query expansion,word indexing;2.retrieval based on Divergence from randomness using IDF query expansion,word indexing;3.Retrieval based on Divergence from randomness using Rocchio query expansion,4-gram indexing scheme

| Docs Cutoff Levels | Precision at DCL (%) |
|--|----------------------|
| 5 docs | 12.00 |
| 10 docs | 10.00 |
| 15 docs | 9.07 |
| 20 docs | 8.40 |
| 30 docs | 7.07 |
| 100 docs | 4.64 |
| 200 docs | 3.48 |
| 500 docs | 1.86 |
| 1000 docs | 1.03 |
| R-Precision (precision after R document retrieved, where R = Relevant retrieved) | |
| | 13.30 |

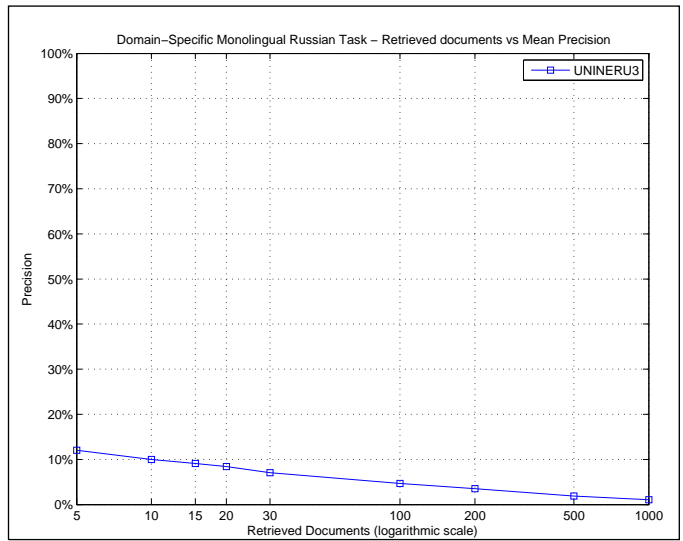

| R_PRECISION | |
|-------------------------|--------|
| Maximum | 1.0000 |
| Minimum | 0.0000 |
| First Quartile | 0.0000 |
| Second Quartile | 0.0000 |
| Third Quartile | 0.1929 |
| Interquartile range | 0.1929 |
| Mean | 0.1330 |
| Standard Deviation | 0.2340 |
| Lower Outlier Threshold | 0.0000 |
| Upper Outlier Threshold | 0.4528 |
| Mean With No Outliers | 0.0794 |
| Std With No Outliers | 0.1282 |

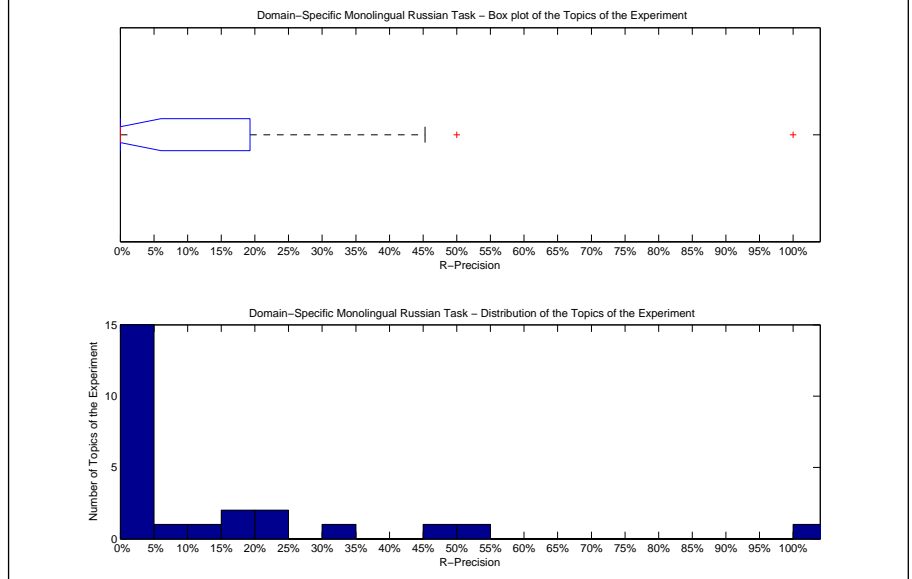

| Precision averages (%) for individual queries | | | |
|---|-------|--------|--------|
| 201-DS | 0.00 | 214-DS | 20.00 |
| 202-DS | 0.00 | 215-DS | 100.00 |
| 203-DS | 19.05 | 216-DS | 0.00 |
| 204-DS | 24.66 | 217-DS | 0.00 |
| 205-DS | 12.50 | 218-DS | 0.00 |
| 206-DS | 0.00 | 219-DS | 18.18 |
| 207-DS | 3.70 | 220-DS | 33.33 |
| 208-DS | 0.00 | 221-DS | 0.00 |
| 209-DS | 0.00 | 222-DS | 50.00 |
| 210-DS | 0.00 | 223-DS | 0.00 |
| 211-DS | 0.00 | 224-DS | 45.28 |
| 212-DS | 5.88 | 225-DS | 0.00 |
| 213-DS | 0.00 | | |

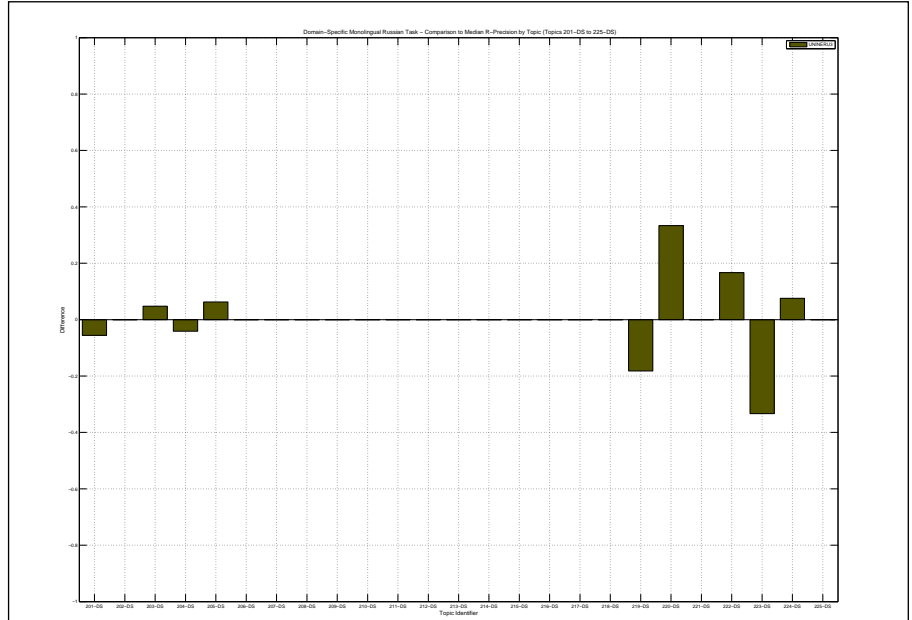

Overall statistics for 25 queries :

| | |
|--|--------|
| Total number of documents over all queries | |
| Retrieved | 25,000 |
| Relevant | 292 |
| Relevant retrieved | 265 |
| Geometric Mean Average Precision | 0.0399 |
| Binary Preference (BPREF) | 0.1509 |

| | |
|--------------------|-------------------------------|
| Priority | 4 |
| Query Construction | AUTOMATIC |
| Source Language | Russian |
| Topic Fields | title, description, narrative |
| Pooled | true |

(See overleaf for description)

| Interploated Recall (%) | Precision Averages (%) |
|-------------------------|------------------------|
| 0 | 31.82 |
| 10 | 28.23 |
| 20 | 26.49 |
| 30 | 23.84 |
| 40 | 19.48 |
| 50 | 16.08 |
| 60 | 15.07 |
| 70 | 12.69 |
| 80 | 12.19 |
| 90 | 11.39 |
| 100 | 10.12 |

Average precision (non-interpolated) for all relevant documents (averaged over queries)

18.15

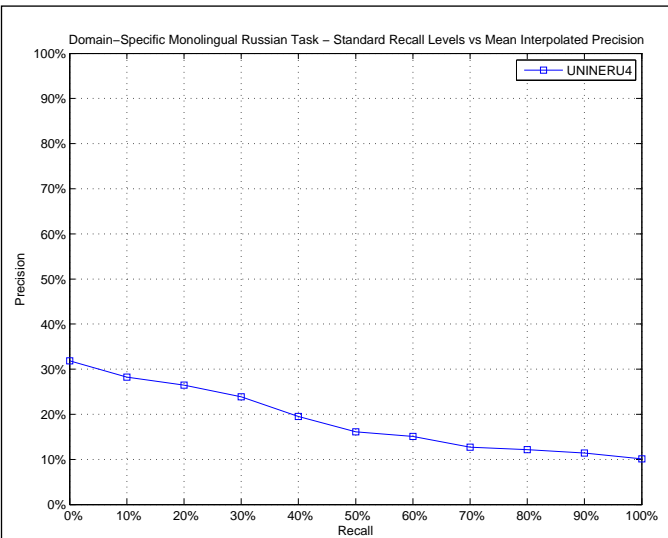

AVERAGE_PRECISION

| | |
|-------------------------|--------|
| Maximum | 1.0000 |
| Minimum | 0.0000 |
| First Quartile | 0.0201 |
| Second Quartile | 0.1055 |
| Third Quartile | 0.2121 |
| Interquartile range | 0.1919 |
| Mean | 0.1815 |
| Standard Deviation | 0.2763 |
| Lower Outlier Threshold | 0.0000 |
| Upper Outlier Threshold | 0.3387 |
| Mean With No Outliers | 0.0918 |
| Std With No Outliers | 0.0981 |

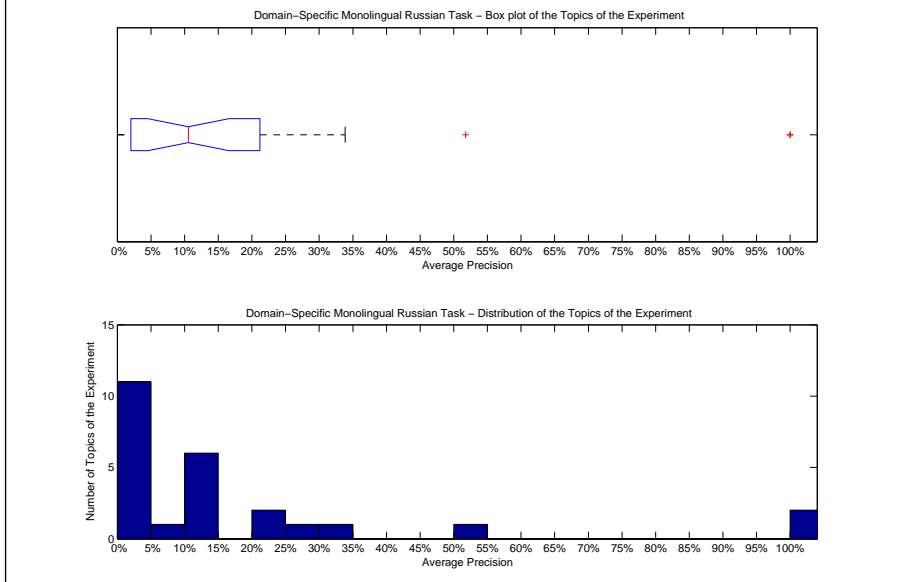

Precision averages (%) for individual queries

| | | | |
|--------|-------|--------|--------|
| 201-DS | 1.76 | 214-DS | 12.61 |
| 202-DS | 2.26 | 215-DS | 100.00 |
| 203-DS | 28.88 | 216-DS | 2.41 |
| 204-DS | 23.27 | 217-DS | 12.50 |
| 205-DS | 10.55 | 218-DS | 2.76 |
| 206-DS | 2.51 | 219-DS | 51.77 |
| 207-DS | 1.67 | 220-DS | 33.87 |
| 208-DS | 0.00 | 221-DS | 1.23 |
| 209-DS | 0.00 | 222-DS | 100.00 |
| 210-DS | 0.81 | 223-DS | 20.52 |
| 211-DS | 12.84 | 224-DS | 11.50 |
| 212-DS | 11.22 | 225-DS | 6.67 |
| 213-DS | 2.10 | | |

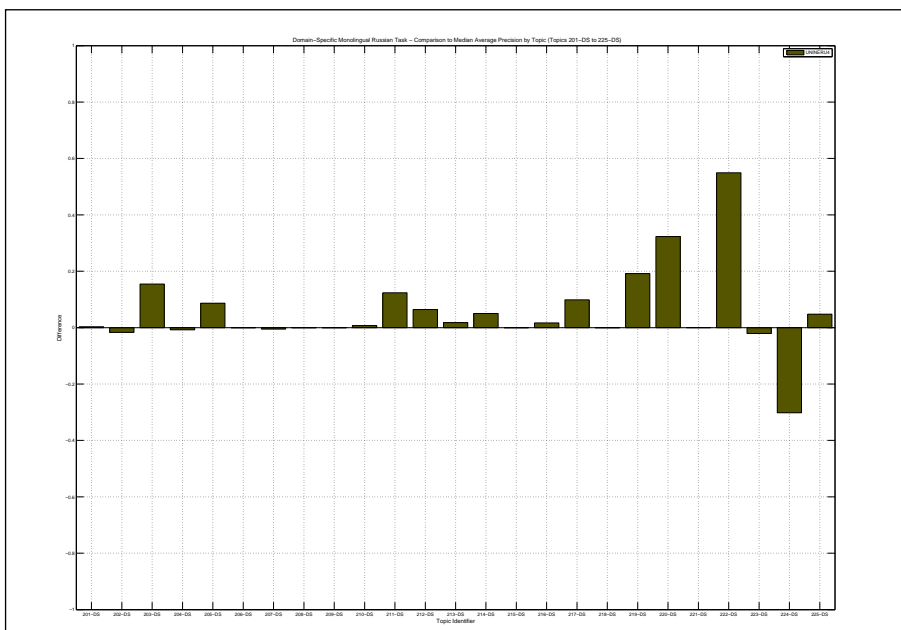

Data fusion of three IR systems:1.retrieval based on Divergence from randomness using Rocchio query expansion,word indexing;2.retrieval based on Divergence from randomness using IDF query expansion,word indexing;3.Retrieval based on Divergence from randomness using Rocchio query expansion,4-gram indexing scheme

| Docs Cutoff Levels | Precision at DCL (%) |
|--|----------------------|
| 5 docs | 17.60 |
| 10 docs | 14.00 |
| 15 docs | 10.93 |
| 20 docs | 8.40 |
| 30 docs | 7.60 |
| 100 docs | 4.84 |
| 200 docs | 3.36 |
| 500 docs | 1.79 |
| 1000 docs | 1.06 |
| R-Precision (precision after R document retrieved, where R = Relevant retrieved) | |
| | 16.68 |

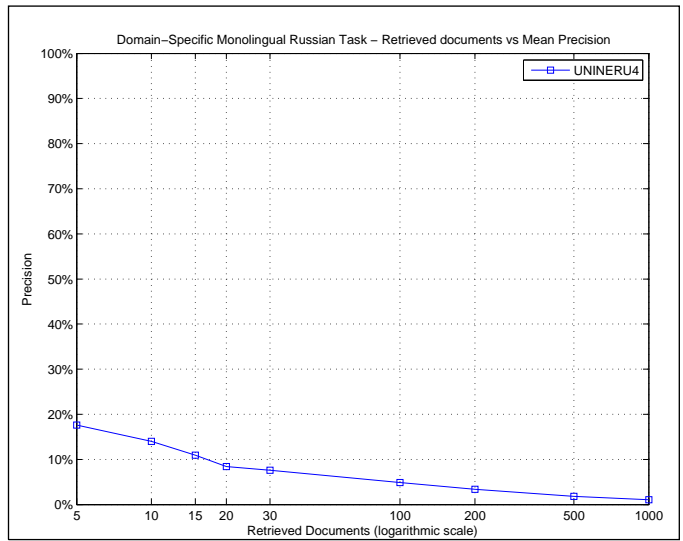

| R_PRECISION | |
|-------------------------|--------|
| Maximum | 1.0000 |
| Minimum | 0.0000 |
| First Quartile | 0.0000 |
| Second Quartile | 0.0370 |
| Third Quartile | 0.2082 |
| Interquartile range | 0.2082 |
| Mean | 0.1668 |
| Standard Deviation | 0.2817 |
| Lower Outlier Threshold | 0.0000 |
| Upper Outlier Threshold | 0.4545 |
| Mean With No Outliers | 0.0944 |
| Std With No Outliers | 0.1342 |

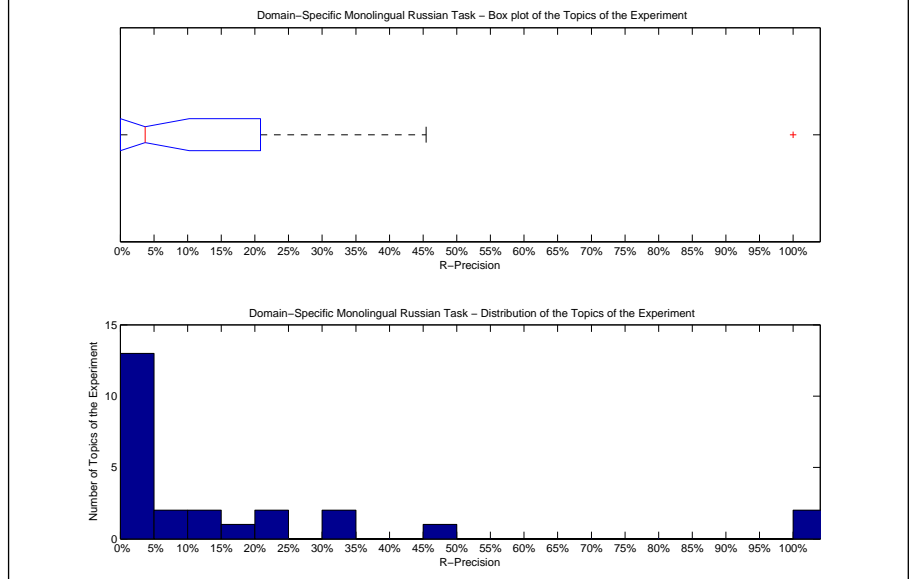

| Precision averages (%) for individual queries | | | |
|---|-------|--------|--------|
| 201-DS | 5.56 | 214-DS | 20.00 |
| 202-DS | 0.00 | 215-DS | 100.00 |
| 203-DS | 33.33 | 216-DS | 0.00 |
| 204-DS | 23.29 | 217-DS | 0.00 |
| 205-DS | 18.75 | 218-DS | 0.00 |
| 206-DS | 0.00 | 219-DS | 45.45 |
| 207-DS | 3.70 | 220-DS | 33.33 |
| 208-DS | 0.00 | 221-DS | 0.00 |
| 209-DS | 0.00 | 222-DS | 100.00 |
| 210-DS | 0.00 | 223-DS | 0.00 |
| 211-DS | 12.50 | 224-DS | 9.43 |
| 212-DS | 11.76 | 225-DS | 0.00 |
| 213-DS | 0.00 | | |

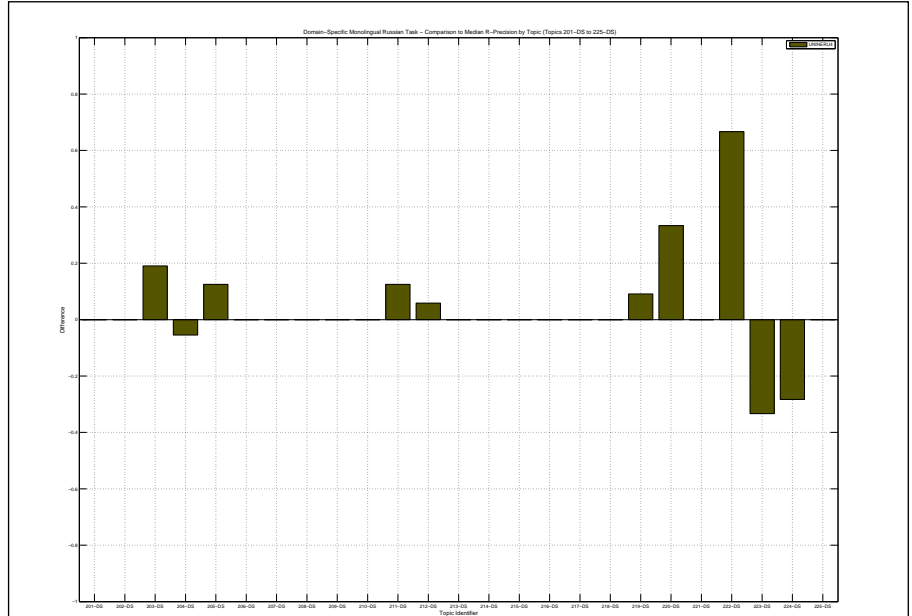

| | | | |
|--|--------|-------------------------------|--------------------|
| Overall statistics for 25 queries : | | Priority | 1 |
| Total number of documents over all queries | | Query Construction | AUTOMATIC |
| Retrieved | 25,000 | Source Language | English |
| Relevant | 2,133 | Topic Fields | title, description |
| Relevant retrieved | 1,660 | Pooled | true |
| Geometric Mean Average Precision | | bilingual merged google de2en | |
| Binary Preference (BPREF) | | 0.3492 | |

| Interploated Recall (%) | Precision Averages (%) |
|-------------------------|------------------------|
| 0 | 88.62 |
| 10 | 62.41 |
| 20 | 52.47 |
| 30 | 45.57 |
| 40 | 39.73 |
| 50 | 33.68 |
| 60 | 27.41 |
| 70 | 21.31 |
| 80 | 15.88 |
| 90 | 6.82 |
| 100 | 0.32 |

Average precision (non-interpolated) for all relevant documents (averaged over queries)

33.63

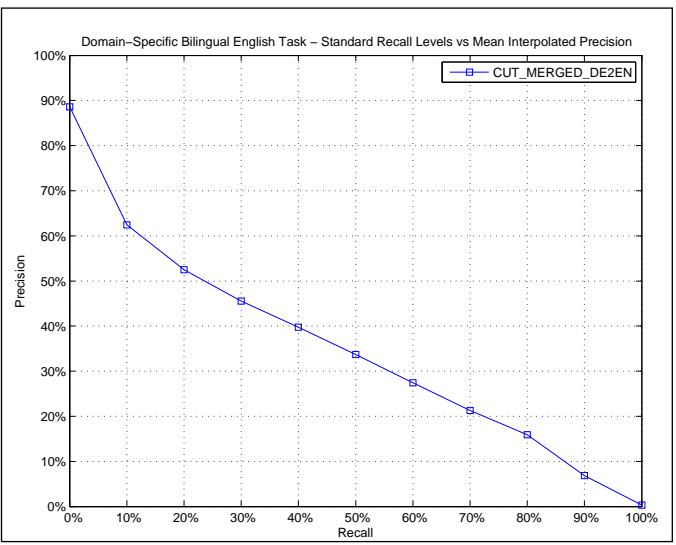

AVERAGE_PRECISION

| | |
|-------------------------|--------|
| Maximum | 0.8646 |
| Minimum | 0.0013 |
| First Quartile | 0.1469 |
| Second Quartile | 0.2722 |
| Third Quartile | 0.4750 |
| Interquartile range | 0.3281 |
| Mean | 0.3363 |
| Standard Deviation | 0.2312 |
| Lower Outlier Threshold | 0.0013 |
| Upper Outlier Threshold | 0.8646 |
| Mean With No Outliers | 0.3363 |
| Std With No Outliers | 0.2312 |

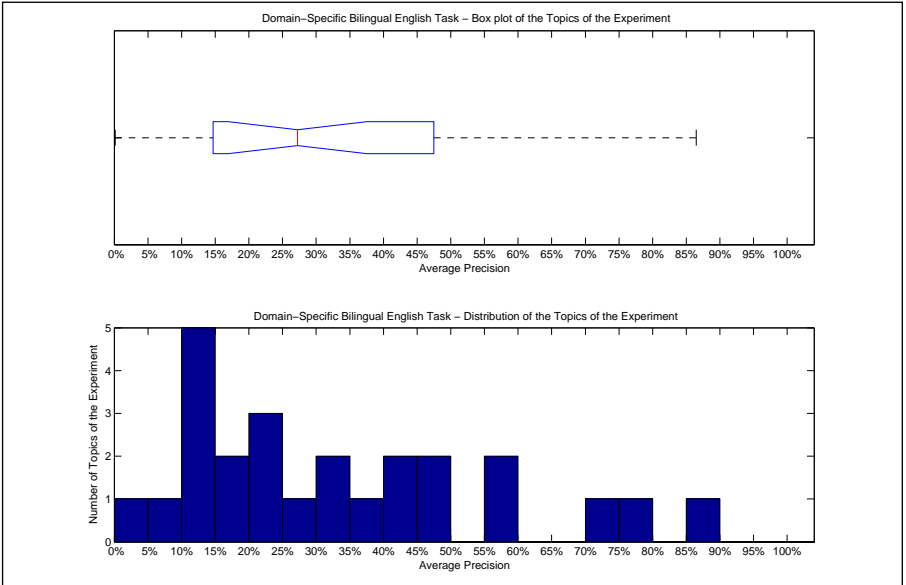

Precision averages (%) for individual queries

| | | | |
|--------|-------|--------|-------|
| 201-DS | 11.24 | 214-DS | 14.70 |
| 202-DS | 43.48 | 215-DS | 59.90 |
| 203-DS | 13.95 | 216-DS | 16.61 |
| 204-DS | 23.45 | 217-DS | 58.13 |
| 205-DS | 31.08 | 218-DS | 0.13 |
| 206-DS | 20.61 | 219-DS | 73.41 |
| 207-DS | 36.50 | 220-DS | 46.76 |
| 208-DS | 23.44 | 221-DS | 86.46 |
| 209-DS | 76.94 | 222-DS | 7.67 |
| 210-DS | 19.52 | 223-DS | 40.43 |
| 211-DS | 27.22 | 224-DS | 49.74 |
| 212-DS | 14.68 | 225-DS | 30.48 |
| 213-DS | 14.12 | | |

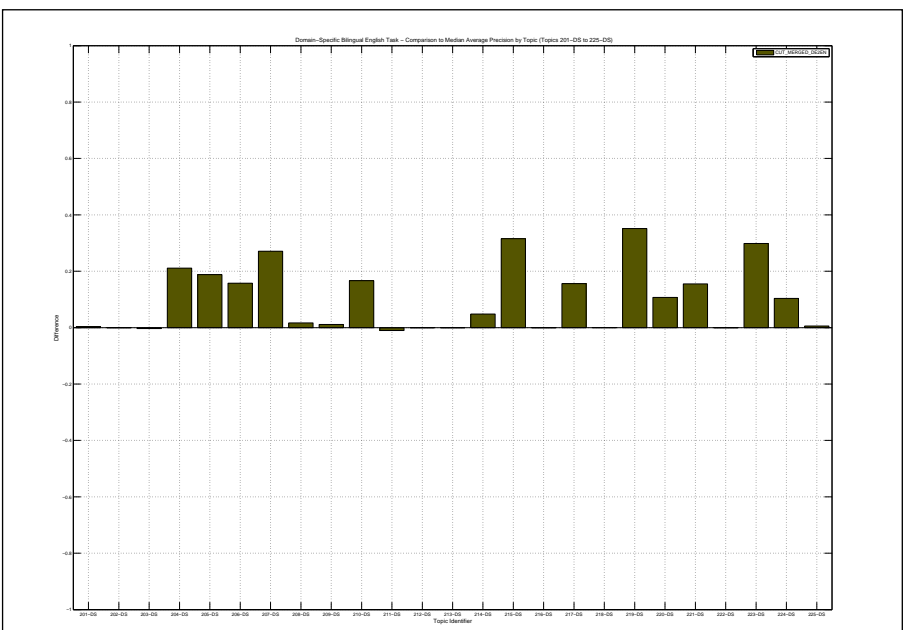

| Docs Cutoff Levels | Precision at DCL (%) |
|--|----------------------|
| 5 docs | 65.60 |
| 10 docs | 55.20 |
| 15 docs | 51.20 |
| 20 docs | 47.40 |
| 30 docs | 43.07 |
| 100 docs | 30.52 |
| 200 docs | 21.66 |
| 500 docs | 11.66 |
| 1000 docs | 6.64 |
| R-Precision (precision after R document retrieved, where R = Relevant retrieved) | |
| | 37.17 |

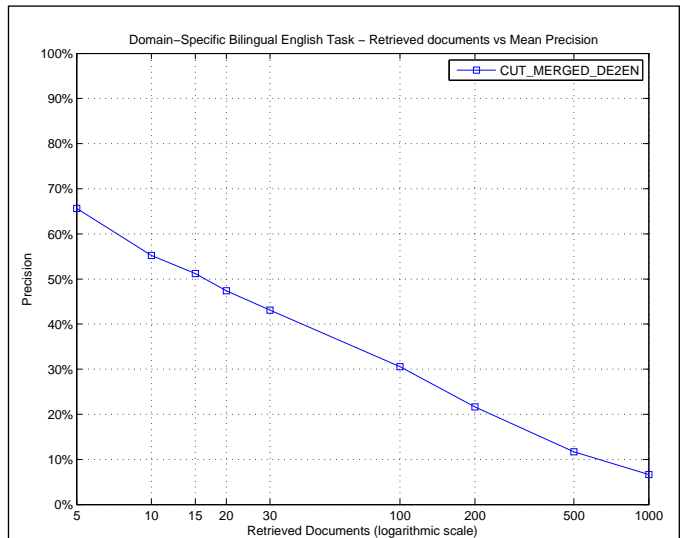

| R_PRECISION | |
|-------------------------|--------|
| Maximum | 0.7784 |
| Minimum | 0.0000 |
| First Quartile | 0.2412 |
| Second Quartile | 0.3504 |
| Third Quartile | 0.5094 |
| Interquartile range | 0.2681 |
| Mean | 0.3717 |
| Standard Deviation | 0.2021 |
| Lower Outlier Threshold | 0.0000 |
| Upper Outlier Threshold | 0.7784 |
| Mean With No Outliers | 0.3717 |
| Std With No Outliers | 0.2021 |

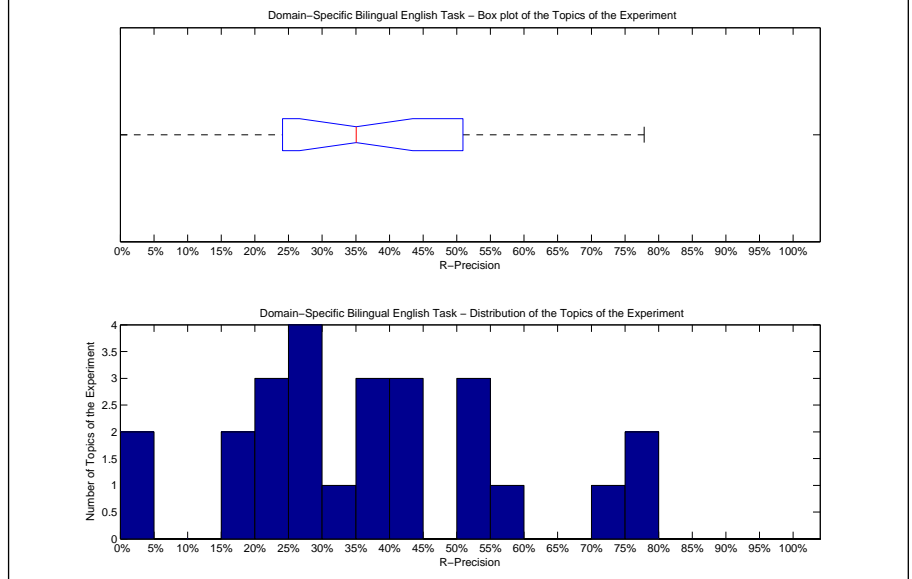

| Precision averages (%) for individual queries | | | |
|---|-------|--------|-------|
| 201-DS | 24.27 | 214-DS | 27.78 |
| 202-DS | 50.34 | 215-DS | 56.00 |
| 203-DS | 21.98 | 216-DS | 18.33 |
| 204-DS | 33.33 | 217-DS | 53.64 |
| 205-DS | 27.78 | 218-DS | 0.00 |
| 206-DS | 26.79 | 219-DS | 76.27 |
| 207-DS | 42.86 | 220-DS | 42.86 |
| 208-DS | 23.68 | 221-DS | 77.84 |
| 209-DS | 72.00 | 222-DS | 3.08 |
| 210-DS | 35.04 | 223-DS | 37.63 |
| 211-DS | 35.61 | 224-DS | 52.71 |
| 212-DS | 25.00 | 225-DS | 44.94 |
| 213-DS | 19.57 | | |

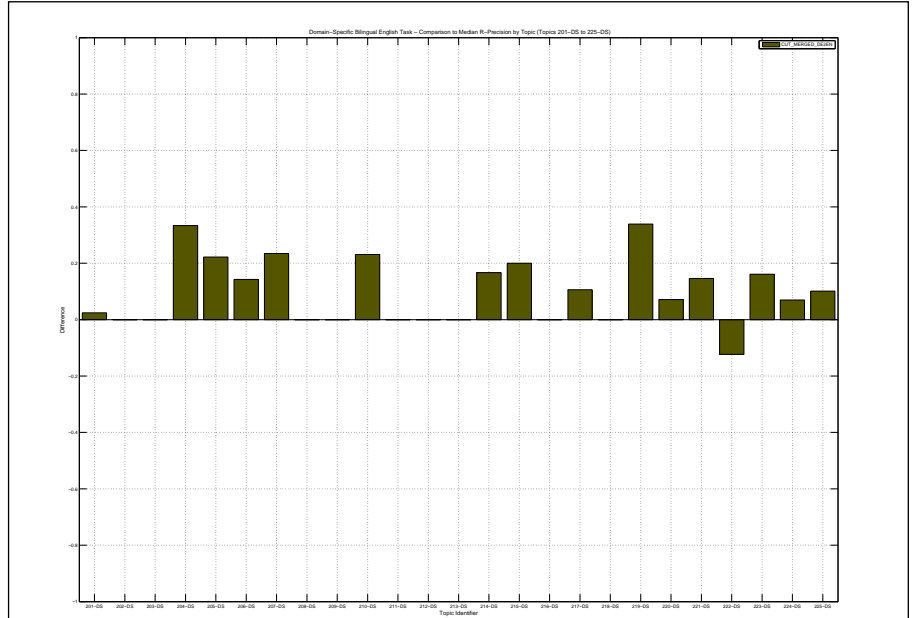

| | |
|--|--------|
| Overall statistics for 25 queries : | |
| Total number of documents over all queries | |
| Retrieved | 25,000 |
| Relevant | 2,133 |
| Relevant retrieved | 1,603 |
| Geometric Mean Average Precision | 0.1524 |
| Binary Preference (BPREF) | 0.3371 |

| | |
|--------------------|--------------------|
| Priority | 4 |
| Query Construction | AUTOMATIC |
| Source Language | English |
| Topic Fields | title, description |
| Pooled | true |

bilingual merged google de2en thesaurus

| Interploated Recall (%) | Precision Averages (%) |
|---|------------------------|
| 0 | 73.54 |
| 10 | 58.12 |
| 20 | 50.83 |
| 30 | 43.96 |
| 40 | 38.45 |
| 50 | 34.30 |
| 60 | 27.67 |
| 70 | 22.24 |
| 80 | 15.85 |
| 90 | 7.68 |
| 100 | 0.31 |
| Average precision (non-interpolated) for all relevant documents (averaged over queries) | |
| 32.76 | |

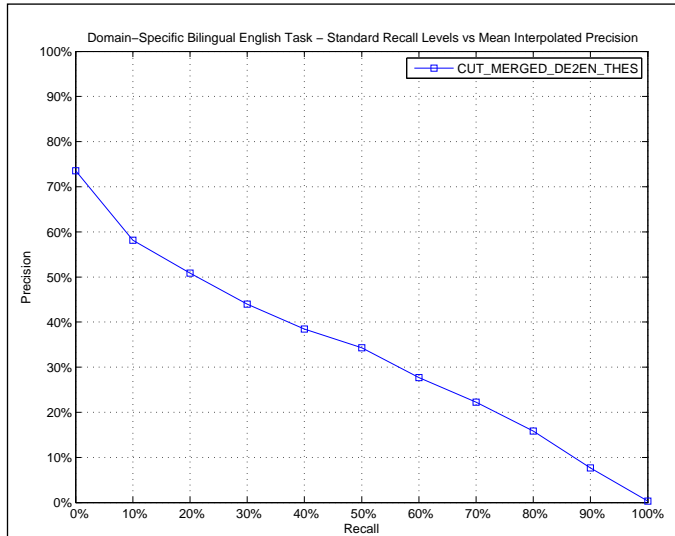

| | |
|-------------------------|--------|
| AVERAGE_PRECISION | |
| Maximum | 0.8604 |
| Minimum | 0.0012 |
| First Quartile | 0.1257 |
| Second Quartile | 0.3230 |
| Third Quartile | 0.4475 |
| Interquartile range | 0.3218 |
| Mean | 0.3276 |
| Standard Deviation | 0.2516 |
| Lower Outlier Threshold | 0.0012 |
| Upper Outlier Threshold | 0.8604 |
| Mean With No Outliers | 0.3276 |
| Std With No Outliers | 0.2516 |

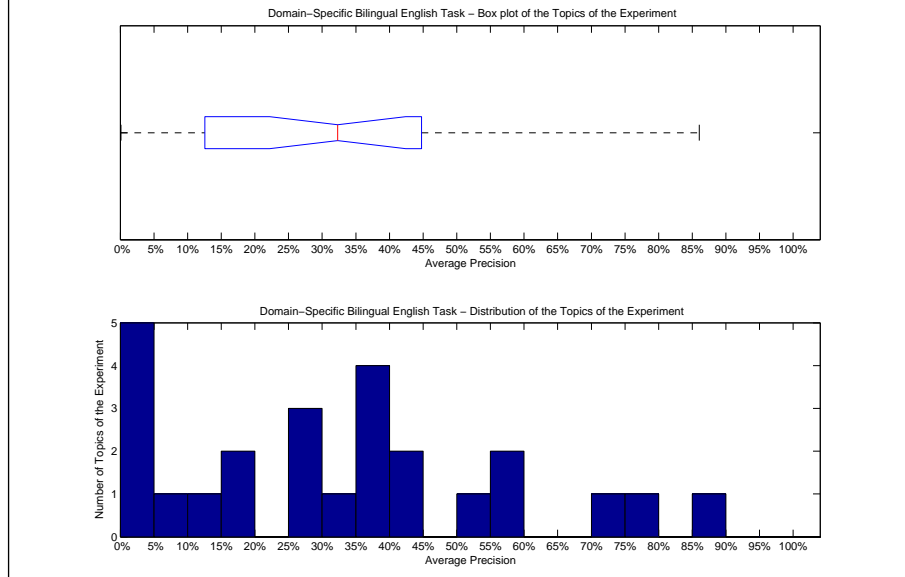

| | | | |
|---|-------|--------|-------|
| Precision averages (%) for individual queries | | | |
| 201-DS | 7.55 | 214-DS | 4.14 |
| 202-DS | 41.56 | 215-DS | 59.90 |
| 203-DS | 14.25 | 216-DS | 16.61 |
| 204-DS | 0.32 | 217-DS | 54.34 |
| 205-DS | 39.30 | 218-DS | 0.12 |
| 206-DS | 1.34 | 219-DS | 73.21 |
| 207-DS | 39.07 | 220-DS | 40.15 |
| 208-DS | 25.30 | 221-DS | 86.04 |
| 209-DS | 76.14 | 222-DS | 25.21 |
| 210-DS | 0.30 | 223-DS | 37.53 |
| 211-DS | 38.63 | 224-DS | 59.99 |
| 212-DS | 15.89 | 225-DS | 29.93 |
| 213-DS | 32.30 | | |

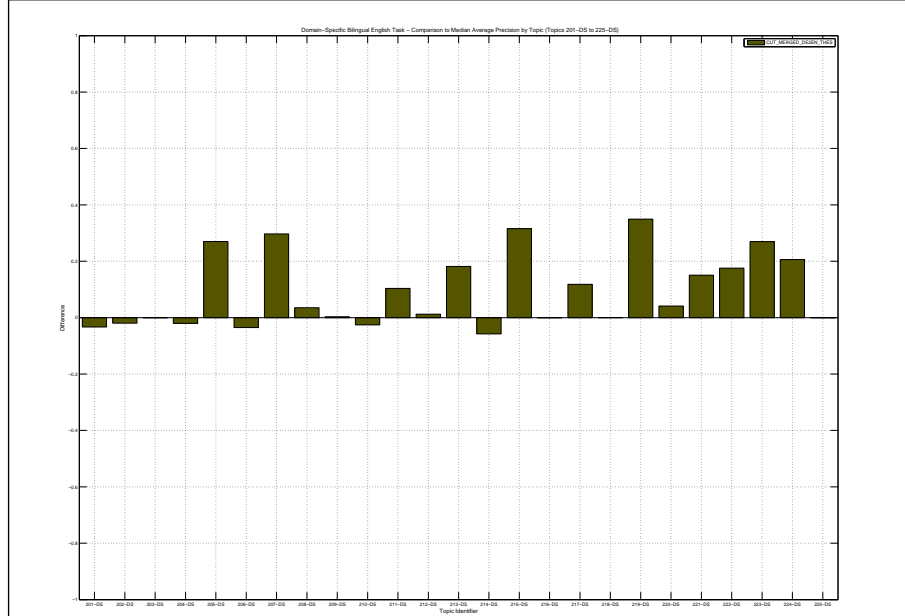

| Docs Cutoff Levels | Precision at DCL (%) |
|--|----------------------|
| 5 docs | 58.40 |
| 10 docs | 52.40 |
| 15 docs | 49.60 |
| 20 docs | 47.80 |
| 30 docs | 43.33 |
| 100 docs | 30.56 |
| 200 docs | 21.40 |
| 500 docs | 11.34 |
| 1000 docs | 6.41 |
| R-Precision (precision after R document retrieved, where R = Relevant retrieved) | |
| | 34.90 |

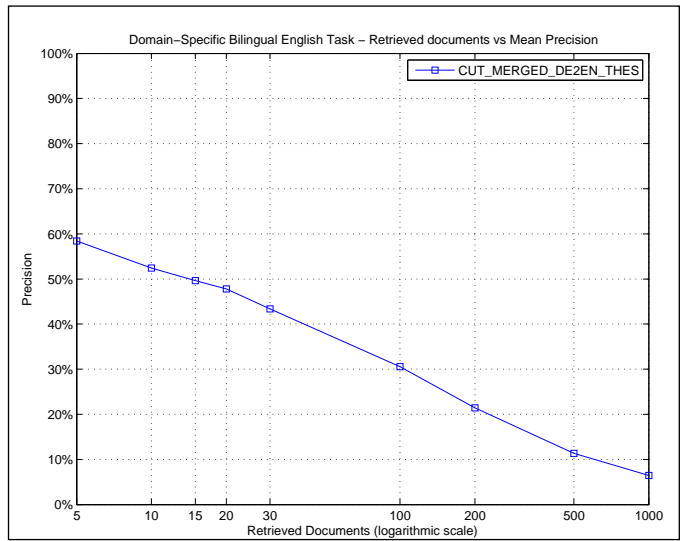

| R_PRECISION | |
|-------------------------|--------|
| Maximum | 0.7838 |
| Minimum | 0.0000 |
| First Quartile | 0.2097 |
| Second Quartile | 0.3804 |
| Third Quartile | 0.4842 |
| Interquartile range | 0.2745 |
| Mean | 0.3490 |
| Standard Deviation | 0.2288 |
| Lower Outlier Threshold | 0.0000 |
| Upper Outlier Threshold | 0.7838 |
| Mean With No Outliers | 0.3490 |
| Std With No Outliers | 0.2288 |

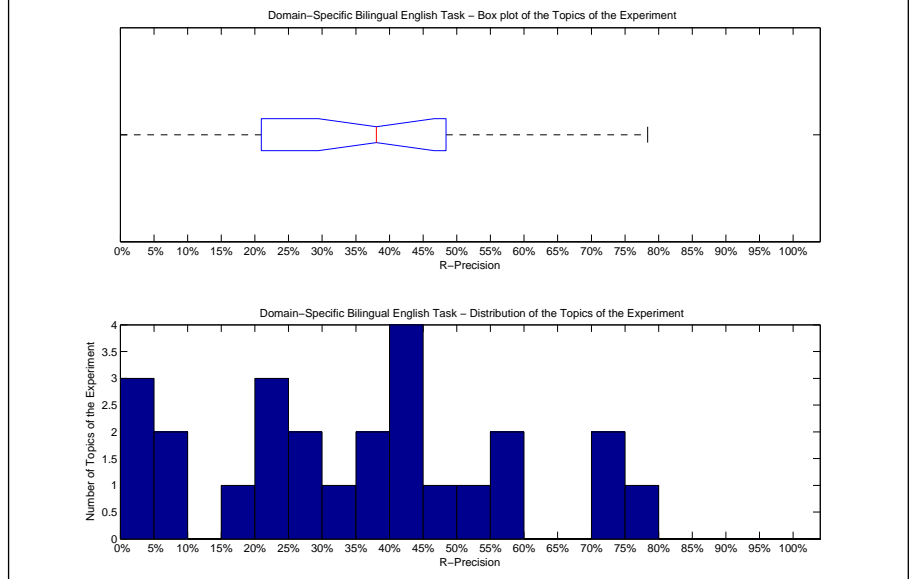

| Precision averages (%) for individual queries | | | |
|---|-------|--------|-------|
| 201-DS | 21.84 | 214-DS | 5.56 |
| 202-DS | 46.90 | 215-DS | 56.00 |
| 203-DS | 23.08 | 216-DS | 18.33 |
| 204-DS | 0.00 | 217-DS | 52.98 |
| 205-DS | 38.89 | 218-DS | 0.00 |
| 206-DS | 5.36 | 219-DS | 74.58 |
| 207-DS | 43.88 | 220-DS | 42.86 |
| 208-DS | 25.00 | 221-DS | 78.38 |
| 209-DS | 72.00 | 222-DS | 24.62 |
| 210-DS | 3.42 | 223-DS | 32.26 |
| 211-DS | 44.39 | 224-DS | 56.59 |
| 212-DS | 26.00 | 225-DS | 41.57 |
| 213-DS | 38.04 | | |

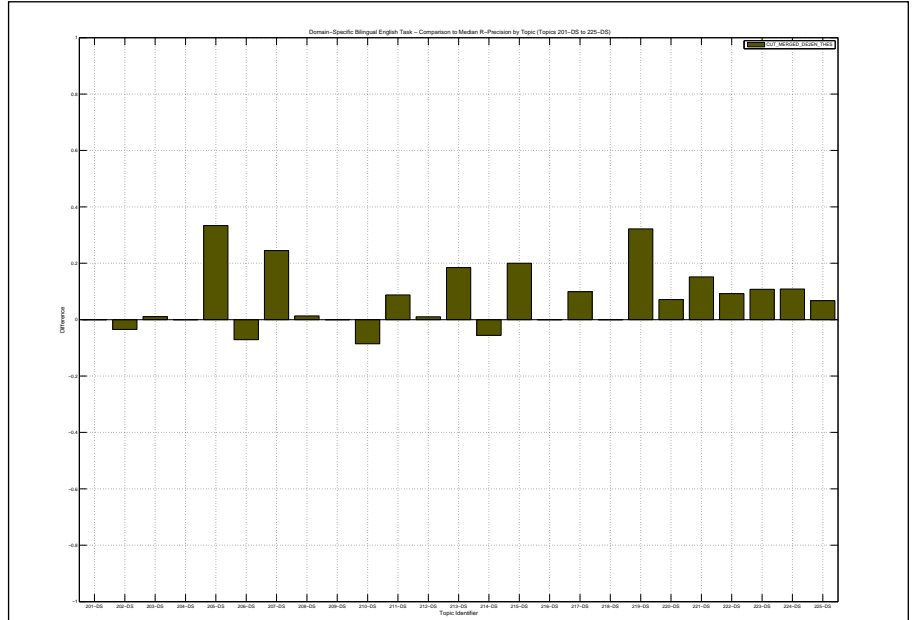

| | |
|--|--------|
| Overall statistics for 25 queries : | |
| Total number of documents over all queries | |
| Retrieved | 25,000 |
| Relevant | 2,133 |
| Relevant retrieved | 1,672 |
| Geometric Mean Average Precision | 0.1662 |
| Binary Preference (BPREF) | 0.3443 |

| | |
|--------------------|--------------------|
| Priority | 2 |
| Query Construction | AUTOMATIC |
| Source Language | English |
| Topic Fields | title, description |
| Pooled | true |

bilingual merged google ru2en

| Interploated Recall (%) | Precision Averages (%) |
|---|------------------------|
| 0 | 79.83 |
| 10 | 60.30 |
| 20 | 52.55 |
| 30 | 45.07 |
| 40 | 40.08 |
| 50 | 36.43 |
| 60 | 29.72 |
| 70 | 23.07 |
| 80 | 17.27 |
| 90 | 8.31 |
| 100 | 0.77 |
| Average precision (non-interpolated) for all relevant documents (averaged over queries) | |
| | 33.85 |

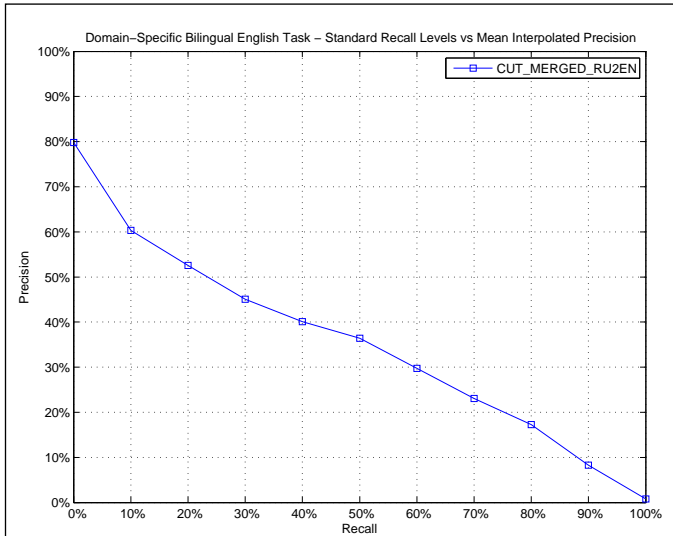

| | |
|-------------------------|--------|
| AVERAGE_PRECISION | |
| Maximum | 0.9064 |
| Minimum | 0.0005 |
| First Quartile | 0.1987 |
| Second Quartile | 0.2866 |
| Third Quartile | 0.5162 |
| Interquartile range | 0.3175 |
| Mean | 0.3385 |
| Standard Deviation | 0.2372 |
| Lower Outlier Threshold | 0.0005 |
| Upper Outlier Threshold | 0.9064 |
| Mean With No Outliers | 0.3385 |
| Std With No Outliers | 0.2372 |

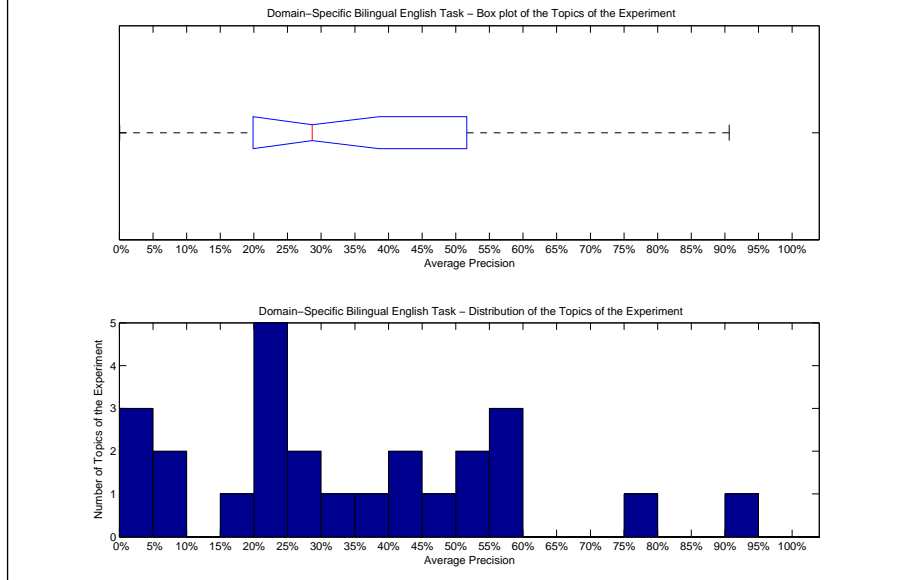

| | | | |
|---|-------|--------|-------|
| Precision averages (%) for individual queries | | | |
| 201-DS | 21.44 | 214-DS | 55.62 |
| 202-DS | 43.53 | 215-DS | 51.65 |
| 203-DS | 24.19 | 216-DS | 25.51 |
| 204-DS | 0.43 | 217-DS | 59.68 |
| 205-DS | 37.65 | 218-DS | 0.05 |
| 206-DS | 22.92 | 219-DS | 0.11 |
| 207-DS | 9.39 | 220-DS | 56.02 |
| 208-DS | 23.05 | 221-DS | 90.64 |
| 209-DS | 77.23 | 222-DS | 51.61 |
| 210-DS | 5.77 | 223-DS | 42.92 |
| 211-DS | 33.20 | 224-DS | 45.44 |
| 212-DS | 24.40 | 225-DS | 28.66 |
| 213-DS | 15.16 | | |

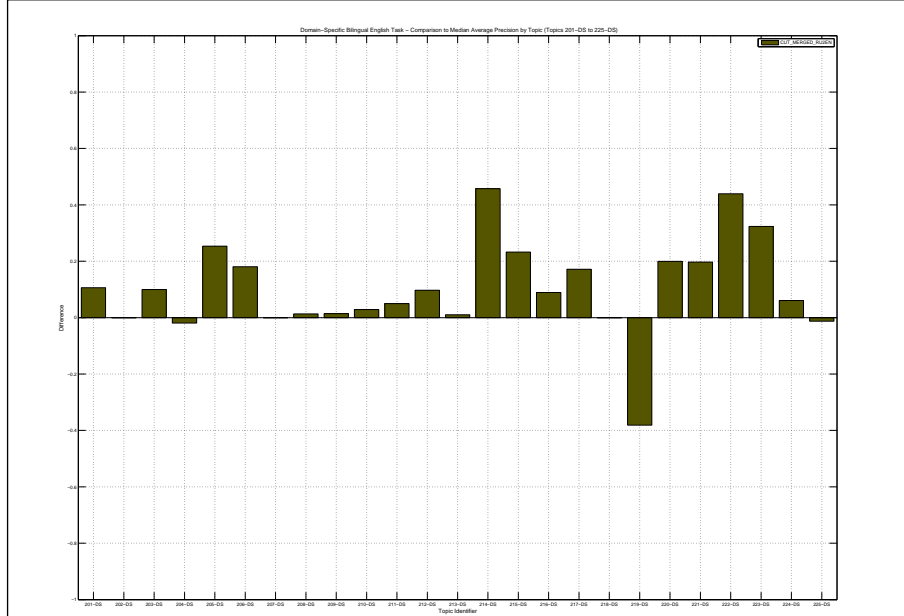

| Docs Cutoff Levels | Precision at DCL (%) |
|--|----------------------|
| 5 docs | 55.20 |
| 10 docs | 52.40 |
| 15 docs | 49.87 |
| 20 docs | 47.60 |
| 30 docs | 42.80 |
| 100 docs | 30.52 |
| 200 docs | 22.10 |
| 500 docs | 11.81 |
| 1000 docs | 6.69 |
| R-Precision (precision after R document retrieved, where R = Relevant retrieved) | |
| | 36.96 |

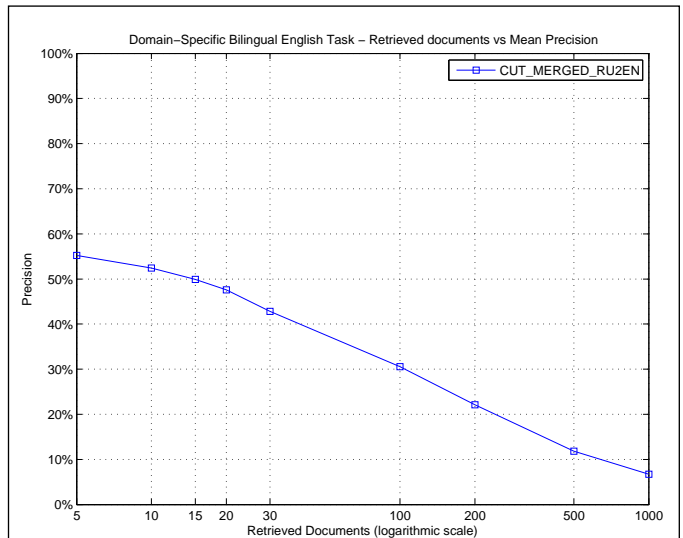

| R_PRECISION | |
|-------------------------|--------|
| Maximum | 0.8324 |
| Minimum | 0.0000 |
| First Quartile | 0.2363 |
| Second Quartile | 0.3407 |
| Third Quartile | 0.5122 |
| Interquartile range | 0.2759 |
| Mean | 0.3696 |
| Standard Deviation | 0.2121 |
| Lower Outlier Threshold | 0.0000 |
| Upper Outlier Threshold | 0.8324 |
| Mean With No Outliers | 0.3696 |
| Std With No Outliers | 0.2121 |

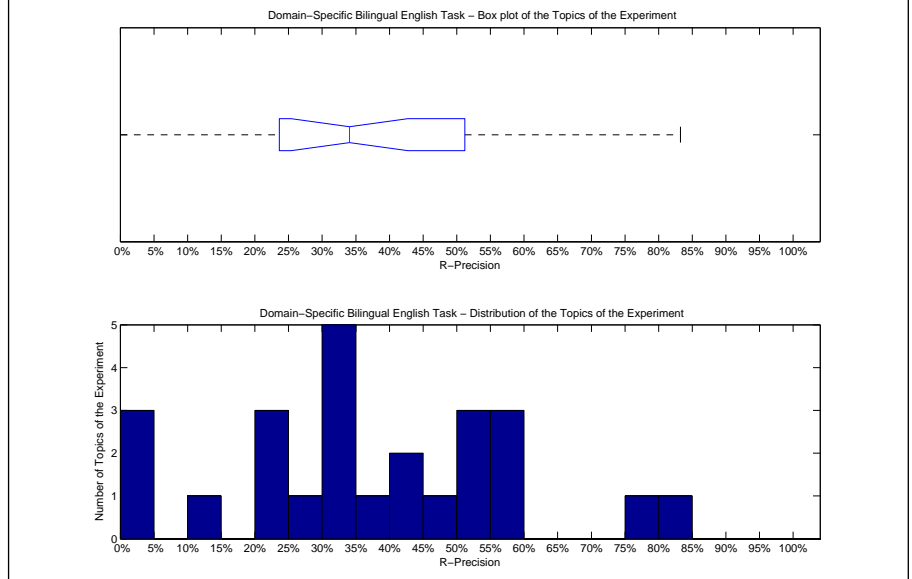

| Precision averages (%) for individual queries | | | |
|---|-------|--------|-------|
| 201-DS | 31.07 | 214-DS | 55.56 |
| 202-DS | 50.34 | 215-DS | 56.00 |
| 203-DS | 34.07 | 216-DS | 28.33 |
| 204-DS | 0.00 | 217-DS | 55.63 |
| 205-DS | 33.33 | 218-DS | 0.00 |
| 206-DS | 30.36 | 219-DS | 1.69 |
| 207-DS | 23.47 | 220-DS | 50.00 |
| 208-DS | 23.68 | 221-DS | 83.24 |
| 209-DS | 76.00 | 222-DS | 53.85 |
| 210-DS | 14.53 | 223-DS | 39.78 |
| 211-DS | 41.46 | 224-DS | 47.29 |
| 212-DS | 31.00 | 225-DS | 41.57 |
| 213-DS | 21.74 | | |

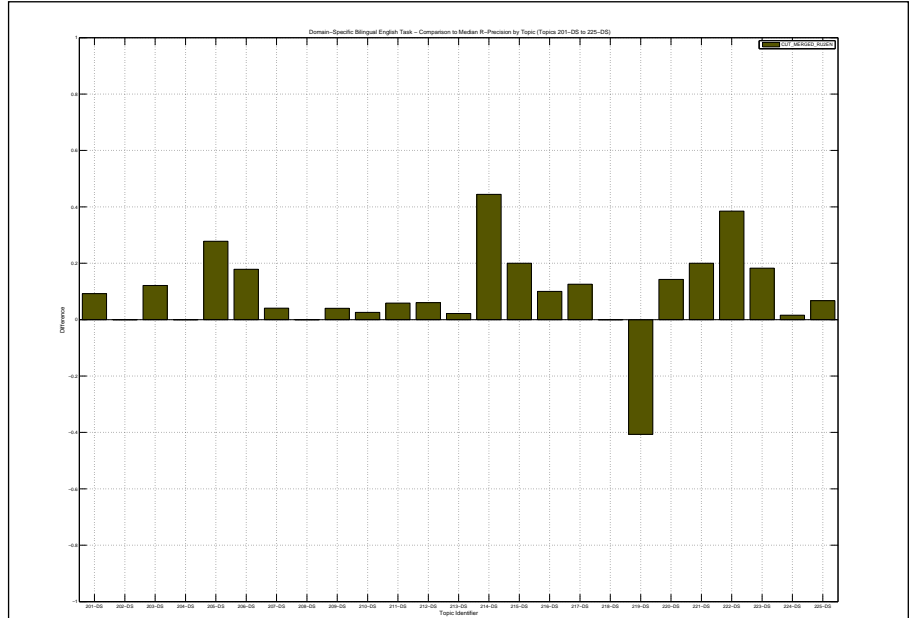

Overall statistics for 25 queries :

| | |
|--|--------|
| Total number of documents over all queries | |
| Retrieved | 25,000 |
| Relevant | 2,133 |
| Relevant retrieved | 1,639 |
| Geometric Mean Average Precision | 0.1381 |
| Binary Preference (BPREF) | 0.3321 |

| | |
|--------------------|--------------------|
| Priority | 3 |
| Query Construction | AUTOMATIC |
| Source Language | English |
| Topic Fields | title, description |
| Pooled | true |

bilingual merged google en2ru thesaurus

| Interploated Recall (%) | Precision Averages (%) |
|-------------------------|------------------------|
| 0 | 80.93 |
| 10 | 57.59 |
| 20 | 50.00 |
| 30 | 43.53 |
| 40 | 34.71 |
| 50 | 31.56 |
| 60 | 26.65 |
| 70 | 20.04 |
| 80 | 13.49 |
| 90 | 6.44 |
| 100 | 0.39 |

Average precision (non-interpolated) for all relevant documents (averaged over queries)

31.35

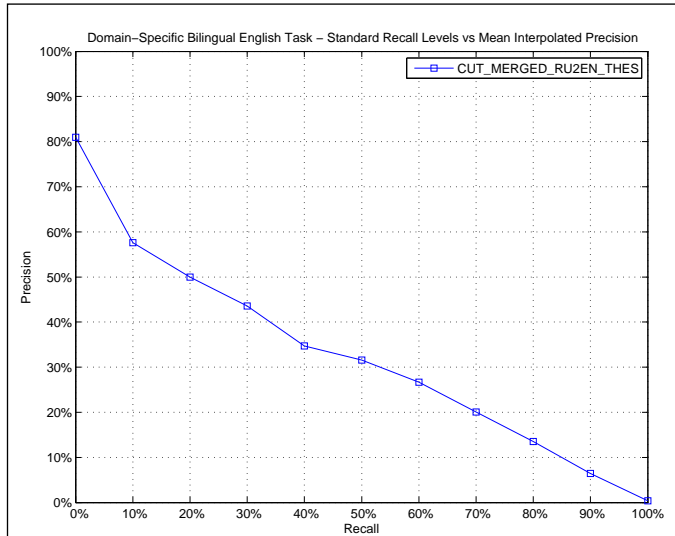

AVERAGE_PRECISION

| | |
|-------------------------|--------|
| Maximum | 0.8948 |
| Minimum | 0.0004 |
| First Quartile | 0.1360 |
| Second Quartile | 0.2551 |
| Third Quartile | 0.4373 |
| Interquartile range | 0.3012 |
| Mean | 0.3135 |
| Standard Deviation | 0.2390 |
| Lower Outlier Threshold | 0.0004 |
| Upper Outlier Threshold | 0.7583 |
| Mean With No Outliers | 0.2892 |
| Std With No Outliers | 0.2105 |

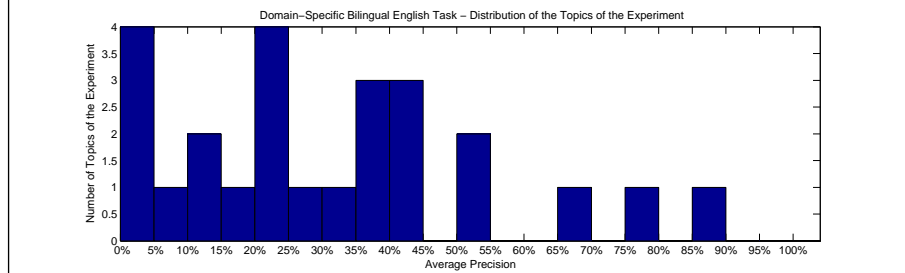
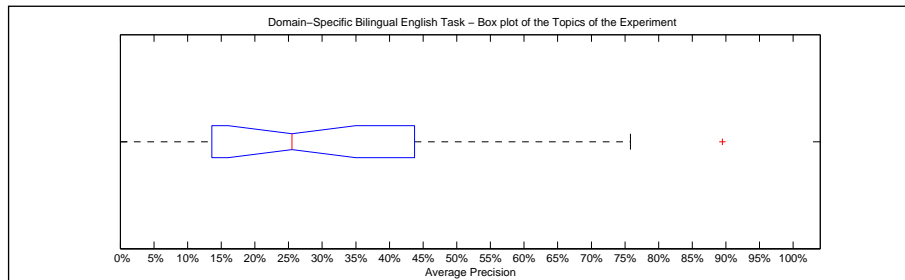

Precision averages (%) for individual queries

| | | | |
|--------|-------|--------|-------|
| 201-DS | 36.07 | 214-DS | 50.74 |
| 202-DS | 43.53 | 215-DS | 51.65 |
| 203-DS | 24.19 | 216-DS | 25.51 |
| 204-DS | 0.43 | 217-DS | 69.77 |
| 205-DS | 37.65 | 218-DS | 0.06 |
| 206-DS | 22.92 | 219-DS | 0.04 |
| 207-DS | 9.95 | 220-DS | 32.12 |
| 208-DS | 23.05 | 221-DS | 89.48 |
| 209-DS | 75.83 | 222-DS | 1.05 |
| 210-DS | 11.05 | 223-DS | 14.46 |
| 211-DS | 41.30 | 224-DS | 44.32 |
| 212-DS | 23.52 | 225-DS | 39.80 |
| 213-DS | 15.16 | | |

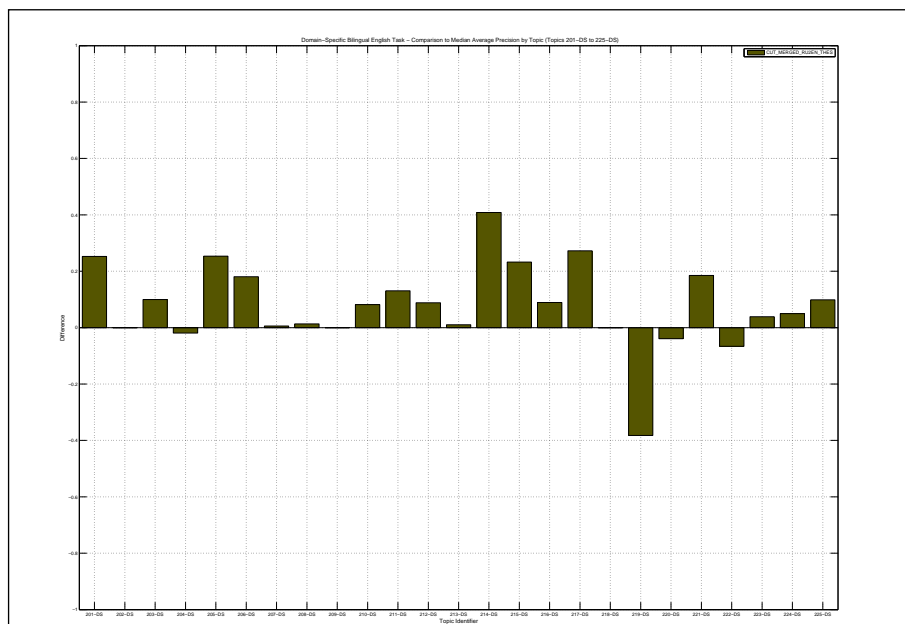

| Docs Cutoff Levels | Precision at DCL (%) |
|--|----------------------|
| 5 docs | 59.20 |
| 10 docs | 53.20 |
| 15 docs | 48.00 |
| 20 docs | 45.40 |
| 30 docs | 40.80 |
| 100 docs | 30.04 |
| 200 docs | 21.36 |
| 500 docs | 11.27 |
| 1000 docs | 6.56 |
| R-Precision (precision after R document retrieved, where R = Relevant retrieved) | |
| | 35.01 |

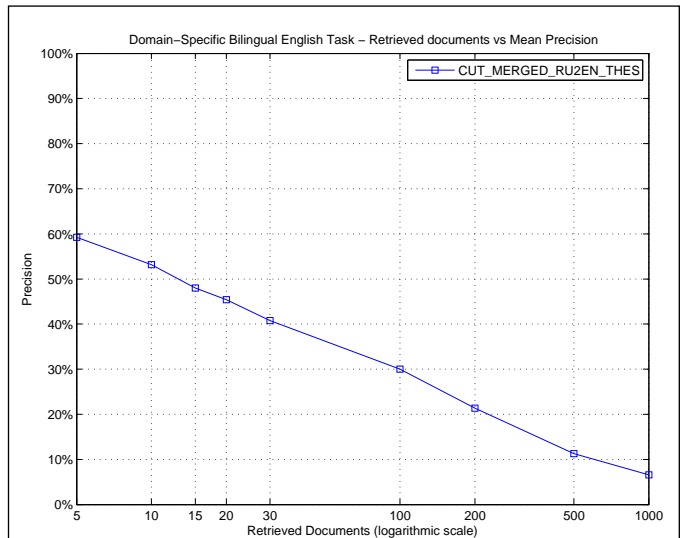

| R_PRECISION | |
|-------------------------|--------|
| Maximum | 0.8432 |
| Minimum | 0.0000 |
| First Quartile | 0.2210 |
| Second Quartile | 0.3400 |
| Third Quartile | 0.4844 |
| Interquartile range | 0.2634 |
| Mean | 0.3501 |
| Standard Deviation | 0.2249 |
| Lower Outlier Threshold | 0.0000 |
| Upper Outlier Threshold | 0.8432 |
| Mean With No Outliers | 0.3501 |
| Std With No Outliers | 0.2249 |

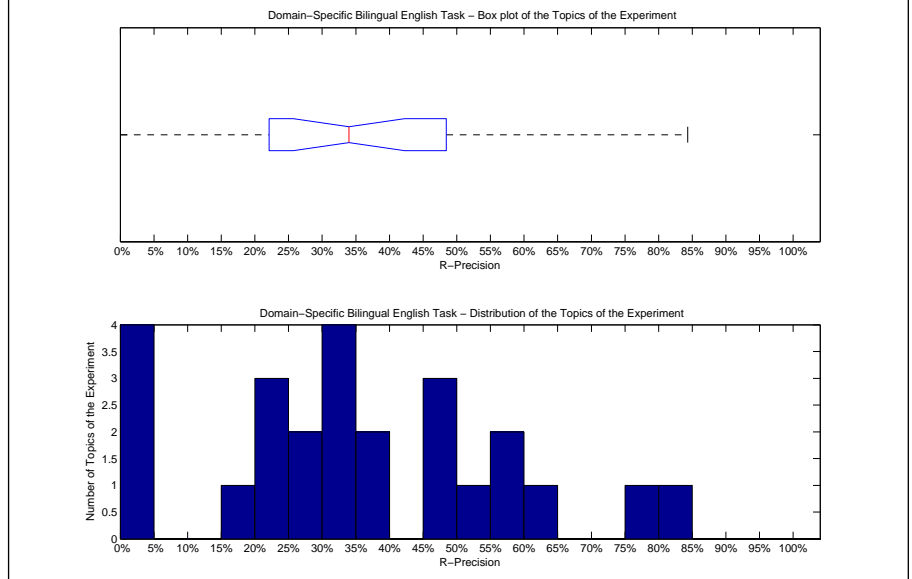

| Precision averages (%) for individual queries | | | |
|---|-------|--------|-------|
| 201-DS | 38.83 | 214-DS | 55.56 |
| 202-DS | 50.34 | 215-DS | 56.00 |
| 203-DS | 34.07 | 216-DS | 28.33 |
| 204-DS | 0.00 | 217-DS | 64.24 |
| 205-DS | 33.33 | 218-DS | 0.00 |
| 206-DS | 30.36 | 219-DS | 1.69 |
| 207-DS | 19.39 | 220-DS | 35.71 |
| 208-DS | 23.68 | 221-DS | 84.32 |
| 209-DS | 76.00 | 222-DS | 0.00 |
| 210-DS | 22.22 | 223-DS | 25.81 |
| 211-DS | 47.80 | 224-DS | 45.74 |
| 212-DS | 34.00 | 225-DS | 46.07 |
| 213-DS | 21.74 | | |

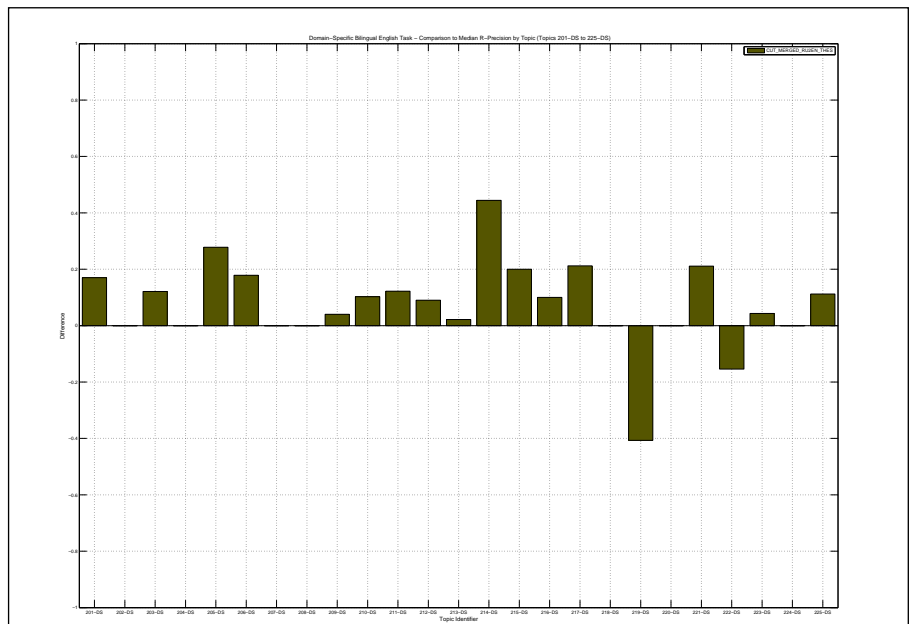

| | | | |
|--|--------|--|--------------------|
| Overall statistics for 25 queries : | | Priority | 1 |
| Total number of documents over all queries | | Query Construction | AUTOMATIC |
| Retrieved | 25,000 | Source Language | German |
| Relevant | 2,133 | Topic Fields | title, description |
| Relevant retrieved | 1,236 | Pooled | true |
| Geometric Mean Average Precision | | Bilingual German to English using TREC2 with Blind Feedback on title and description | |
| Binary Preference (BPREF) | | 0.1757 | |

| Interpolated Recall (%) | Precision Averages (%) |
|---|------------------------|
| 0 | 50.93 |
| 10 | 31.87 |
| 20 | 24.43 |
| 30 | 21.85 |
| 40 | 19.24 |
| 50 | 16.84 |
| 60 | 13.52 |
| 70 | 11.83 |
| 80 | 6.40 |
| 90 | 3.30 |
| 100 | 0.87 |
| Average precision (non-interpolated) for all relevant documents (averaged over queries) | |
| 16.68 | |

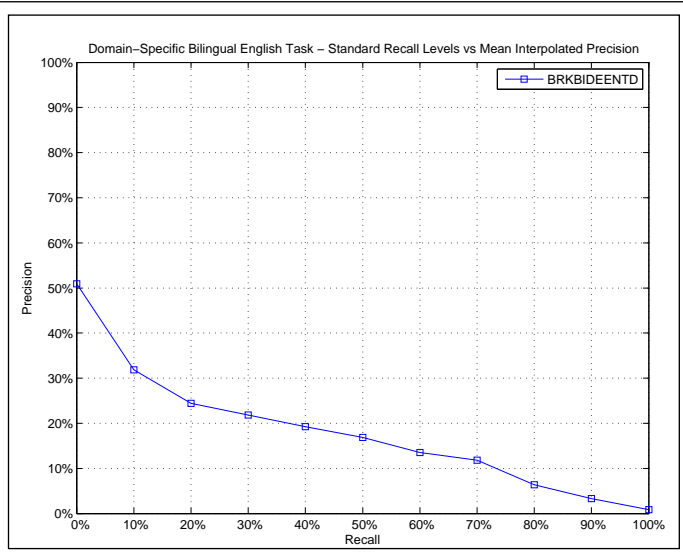

| AVERAGE_PRECISION | |
|-------------------------|--------|
| Maximum | 0.7344 |
| Minimum | 0.0002 |
| First Quartile | 0.0029 |
| Second Quartile | 0.1340 |
| Third Quartile | 0.2076 |
| Interquartile range | 0.2047 |
| Mean | 0.1668 |
| Standard Deviation | 0.1852 |
| Lower Outlier Threshold | 0.0002 |
| Upper Outlier Threshold | 0.5033 |
| Mean With No Outliers | 0.1432 |
| Std With No Outliers | 0.1456 |

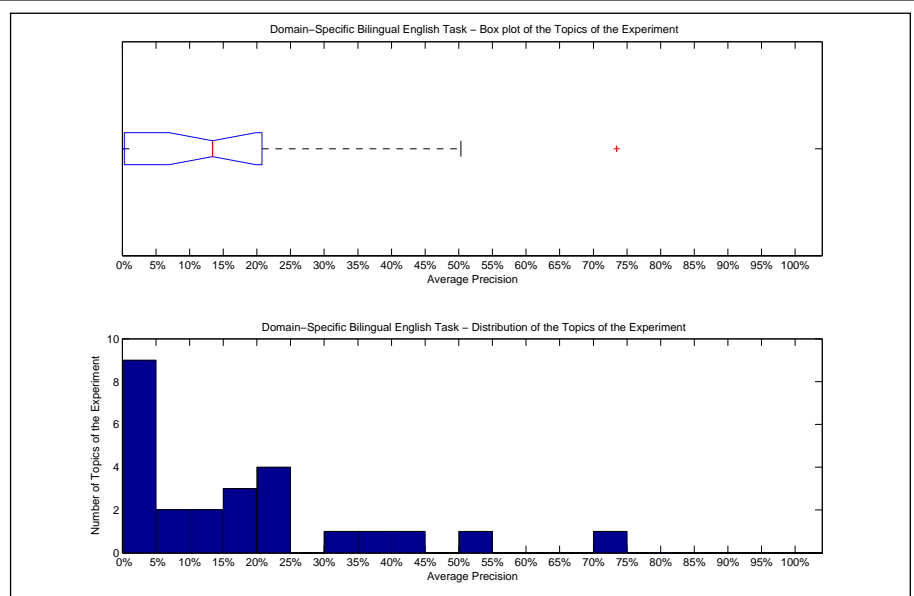

| Precision averages (%) for individual queries | | | |
|---|-------|--------|-------|
| 201-DS | 0.22 | 214-DS | 0.02 |
| 202-DS | 50.33 | 215-DS | 12.29 |
| 203-DS | 16.63 | 216-DS | 18.53 |
| 204-DS | 13.40 | 217-DS | 42.53 |
| 205-DS | 4.39 | 218-DS | 0.03 |
| 206-DS | 0.32 | 219-DS | 16.21 |
| 207-DS | 5.57 | 220-DS | 36.04 |
| 208-DS | 21.75 | 221-DS | 20.43 |
| 209-DS | 73.44 | 222-DS | 0.08 |
| 210-DS | 0.16 | 223-DS | 2.61 |
| 211-DS | 20.14 | 224-DS | 0.03 |
| 212-DS | 8.27 | 225-DS | 33.22 |
| 213-DS | 20.40 | | |

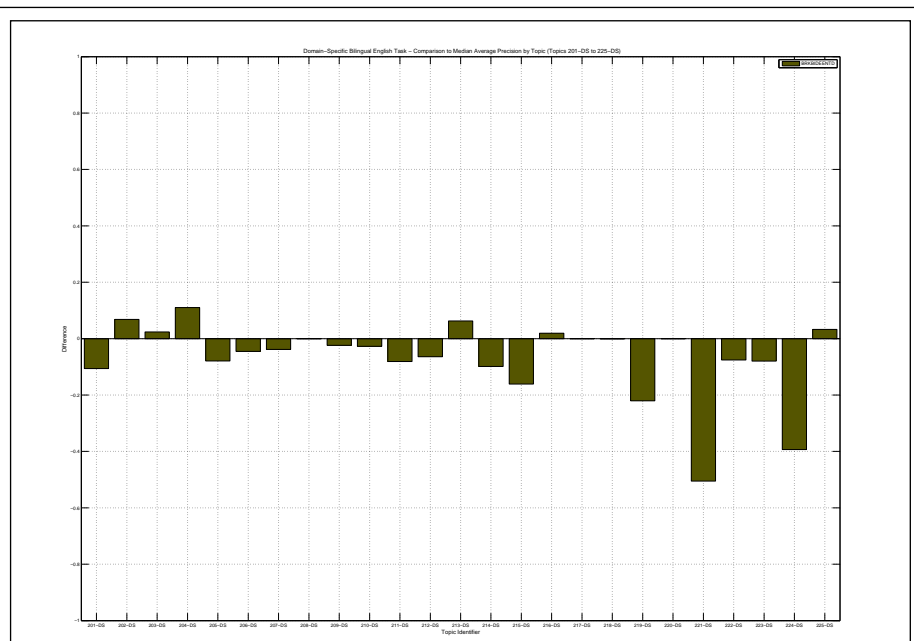

| Docs Cutoff Levels | Precision at DCL (%) |
|--|----------------------|
| 5 docs | 32.00 |
| 10 docs | 28.00 |
| 15 docs | 26.93 |
| 20 docs | 25.60 |
| 30 docs | 22.93 |
| 100 docs | 16.96 |
| 200 docs | 13.00 |
| 500 docs | 8.09 |
| 1000 docs | 4.94 |
| R-Precision (precision after R document retrieved, where R = Relevant retrieved) | |
| | 19.87 |

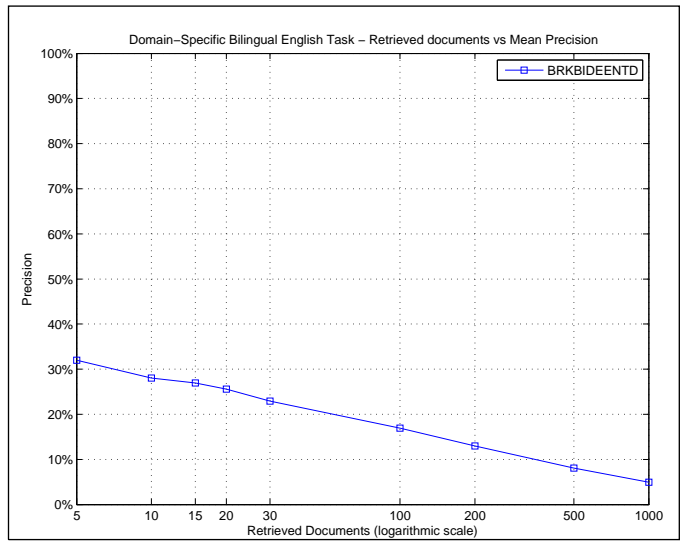

| R_PRECISION | |
|-------------------------|--------|
| Maximum | 0.7200 |
| Minimum | 0.0000 |
| First Quartile | 0.0190 |
| Second Quartile | 0.1833 |
| Third Quartile | 0.2904 |
| Interquartile range | 0.2713 |
| Mean | 0.1987 |
| Standard Deviation | 0.1872 |
| Lower Outlier Threshold | 0.0000 |
| Upper Outlier Threshold | 0.5517 |
| Mean With No Outliers | 0.1769 |
| Std With No Outliers | 0.1557 |

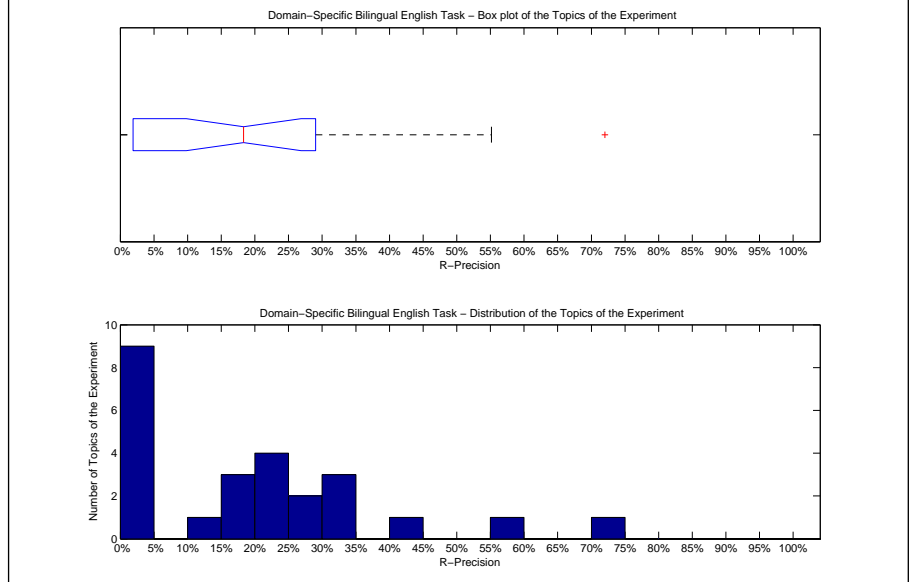

| Precision averages (%) for individual queries | | | |
|---|-------|--------|-------|
| 201-DS | 1.94 | 214-DS | 0.00 |
| 202-DS | 55.17 | 215-DS | 24.00 |
| 203-DS | 24.18 | 216-DS | 18.33 |
| 204-DS | 16.67 | 217-DS | 43.05 |
| 205-DS | 0.00 | 218-DS | 0.00 |
| 206-DS | 1.79 | 219-DS | 23.73 |
| 207-DS | 14.29 | 220-DS | 28.57 |
| 208-DS | 27.63 | 221-DS | 31.89 |
| 209-DS | 72.00 | 222-DS | 1.54 |
| 210-DS | 2.56 | 223-DS | 2.15 |
| 211-DS | 23.90 | 224-DS | 0.00 |
| 212-DS | 18.00 | 225-DS | 34.83 |
| 213-DS | 30.43 | | |

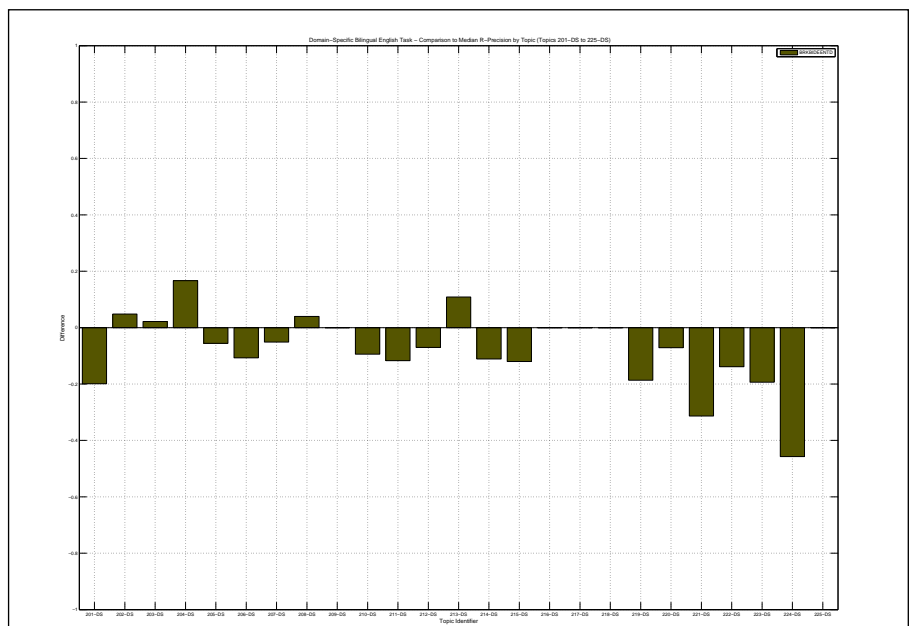

| | |
|--|--------|
| Overall statistics for 25 queries : | |
| Total number of documents over all queries | |
| Retrieved | 25,000 |
| Relevant | 2,133 |
| Relevant retrieved | 1,208 |
| Geometric Mean Average Precision | 0.0549 |
| Binary Preference (BPREF) | 0.1675 |

| | |
|--------------------|-------------------------------|
| Priority | 2 |
| Query Construction | AUTOMATIC |
| Source Language | German |
| Topic Fields | title, description, narrative |
| Pooled | true |

Bilingual German to English using TREC2 with Blind Feedback on title and description and narrative

| Interpolated Recall (%) | Precision Averages (%) |
|-------------------------|------------------------|
| 0 | 51.40 |
| 10 | 28.52 |
| 20 | 22.12 |
| 30 | 17.31 |
| 40 | 15.23 |
| 50 | 13.50 |
| 60 | 11.20 |
| 70 | 9.42 |
| 80 | 7.13 |
| 90 | 3.07 |
| 100 | 0.78 |

Average precision (non-interpolated) for all relevant documents (averaged over queries)

14.54

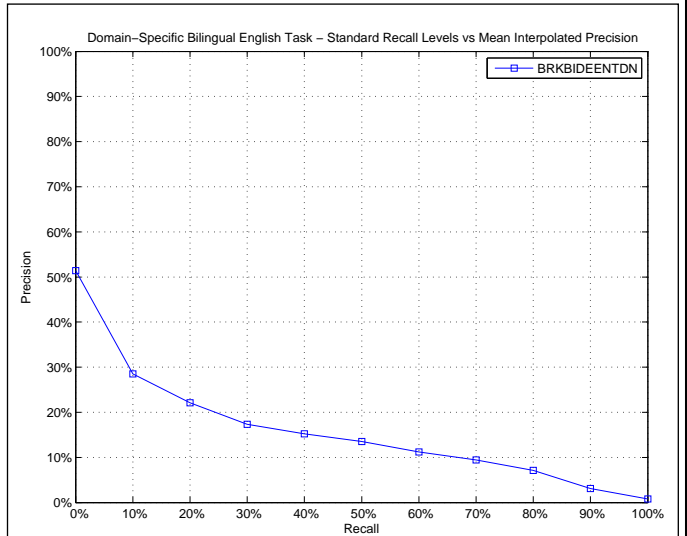

| AVERAGE_PRECISION | |
|-------------------------|--------|
| Maximum | 0.8450 |
| Minimum | 0.0009 |
| First Quartile | 0.0165 |
| Second Quartile | 0.1085 |
| Third Quartile | 0.1825 |
| Interquartile range | 0.1660 |
| Mean | 0.1454 |
| Standard Deviation | 0.1868 |
| Lower Outlier Threshold | 0.0009 |
| Upper Outlier Threshold | 0.3204 |
| Mean With No Outliers | 0.1005 |
| Std With No Outliers | 0.0930 |

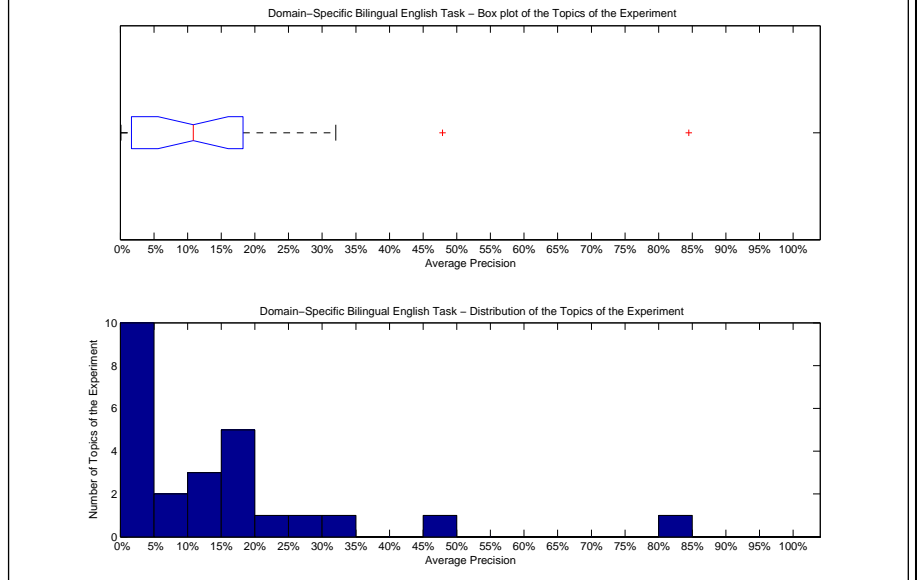

| Precision averages (%) for individual queries | | | |
|---|-------|--------|-------|
| 201-DS | 10.85 | 214-DS | 4.60 |
| 202-DS | 47.89 | 215-DS | 0.48 |
| 203-DS | 15.28 | 216-DS | 18.09 |
| 204-DS | 16.60 | 217-DS | 32.04 |
| 205-DS | 4.77 | 218-DS | 0.09 |
| 206-DS | 0.37 | 219-DS | 1.69 |
| 207-DS | 4.25 | 220-DS | 20.04 |
| 208-DS | 15.37 | 221-DS | 12.45 |
| 209-DS | 84.50 | 222-DS | 1.52 |
| 210-DS | 0.34 | 223-DS | 6.50 |
| 211-DS | 28.25 | 224-DS | 0.38 |
| 212-DS | 12.65 | 225-DS | 18.74 |
| 213-DS | 5.71 | | |

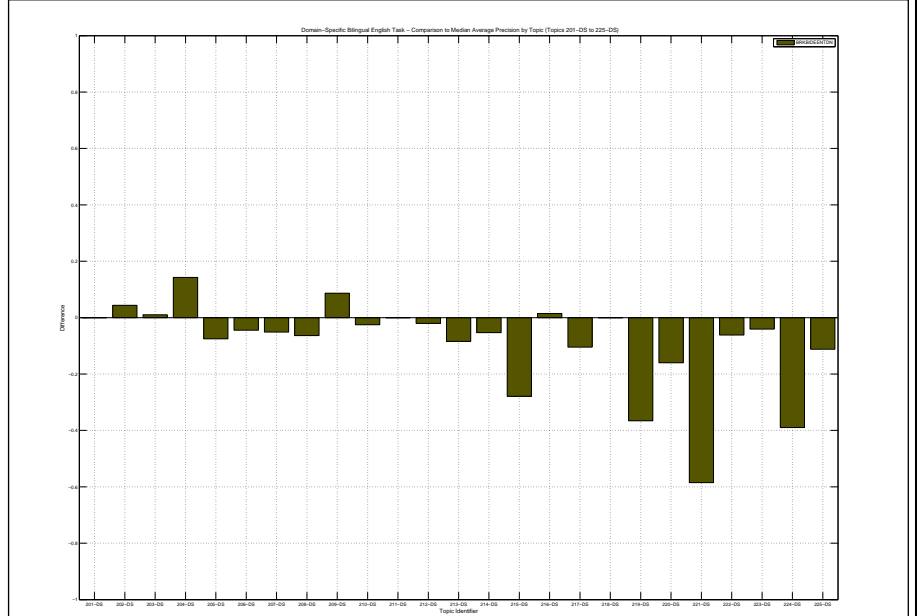

| Docs Cutoff Levels | Precision at DCL (%) |
|--|----------------------|
| 5 docs | 32.80 |
| 10 docs | 30.00 |
| 15 docs | 25.87 |
| 20 docs | 25.40 |
| 30 docs | 22.67 |
| 100 docs | 16.88 |
| 200 docs | 12.32 |
| 500 docs | 7.74 |
| 1000 docs | 4.83 |
| R-Precision (precision after R document retrieved, where R = Relevant retrieved) | |
| | 18.34 |

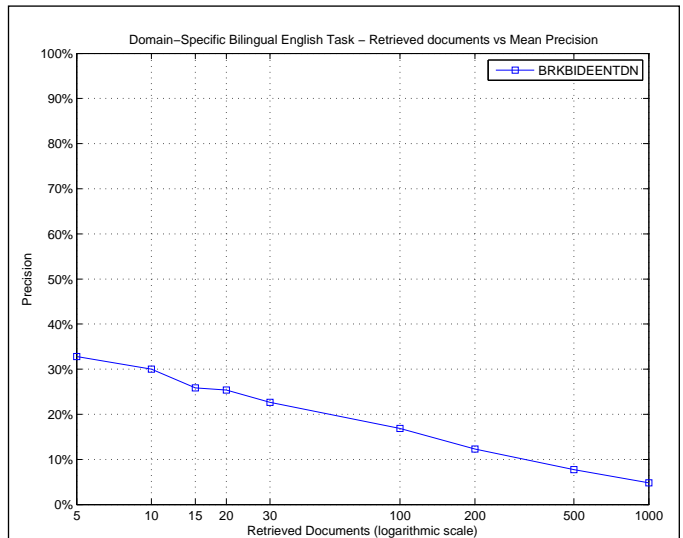

| R_PRECISION | |
|-------------------------|--------|
| Maximum | 0.7600 |
| Minimum | 0.0000 |
| First Quartile | 0.0502 |
| Second Quartile | 0.1828 |
| Third Quartile | 0.2500 |
| Interquartile range | 0.1998 |
| Mean | 0.1834 |
| Standard Deviation | 0.1715 |
| Lower Outlier Threshold | 0.0000 |
| Upper Outlier Threshold | 0.4621 |
| Mean With No Outliers | 0.1594 |
| Std With No Outliers | 0.1250 |

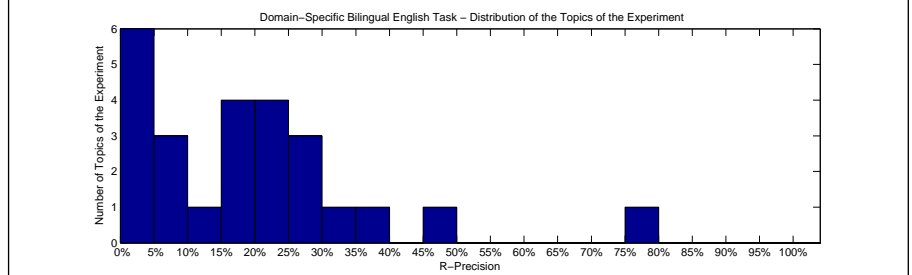
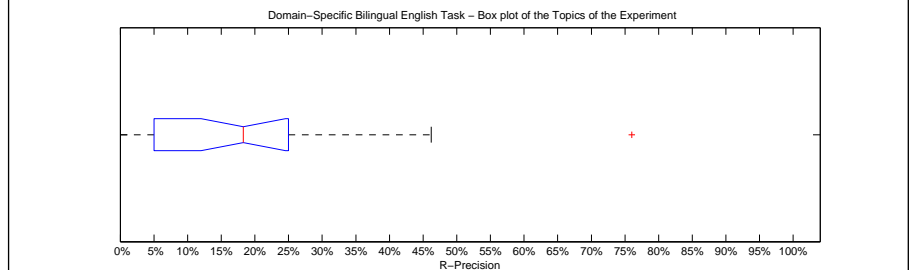

| Precision averages (%) for individual queries | | | |
|---|-------|--------|-------|
| 201-DS | 16.50 | 214-DS | 5.56 |
| 202-DS | 46.21 | 215-DS | 0.00 |
| 203-DS | 19.78 | 216-DS | 21.67 |
| 204-DS | 25.00 | 217-DS | 35.10 |
| 205-DS | 0.00 | 218-DS | 0.00 |
| 206-DS | 1.79 | 219-DS | 6.78 |
| 207-DS | 10.20 | 220-DS | 21.43 |
| 208-DS | 25.00 | 221-DS | 21.08 |
| 209-DS | 76.00 | 222-DS | 6.15 |
| 210-DS | 3.42 | 223-DS | 18.28 |
| 211-DS | 32.20 | 224-DS | 2.33 |
| 212-DS | 23.00 | 225-DS | 25.84 |
| 213-DS | 15.22 | | |

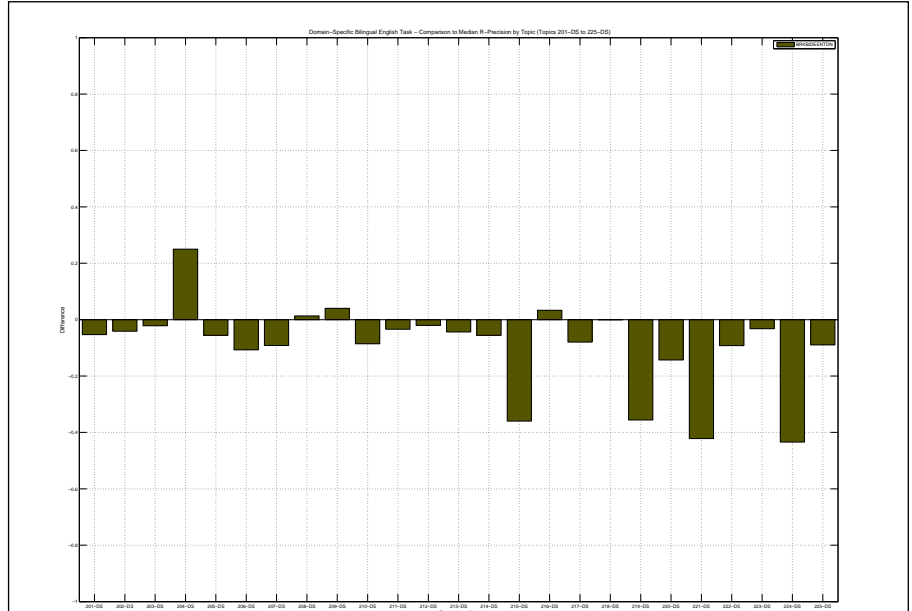

| | | | |
|--|--------|---|--------------------|
| Overall statistics for 25 queries : | | Priority | 3 |
| Total number of documents over all queries | | Query Construction | AUTOMATIC |
| Retrieved | 25,000 | Source Language | Russian |
| Relevant | 2,133 | Topic Fields | title, description |
| Relevant retrieved | 1,292 | Pooled | true |
| Geometric Mean Average Precision | | Bilingual Russian to English using TREC2 with Blind Feedback on title and description | |
| Binary Preference (BPREF) | | 0.2022 | |

| Interploated Recall (%) | Precision Averages (%) |
|---|------------------------|
| 0 | 49.41 |
| 10 | 33.79 |
| 20 | 28.44 |
| 30 | 25.18 |
| 40 | 22.40 |
| 50 | 17.23 |
| 60 | 13.79 |
| 70 | 10.65 |
| 80 | 7.05 |
| 90 | 3.77 |
| 100 | 0.74 |
| Average precision (non-interpolated) for all relevant documents (averaged over queries) | |
| 17.65 | |

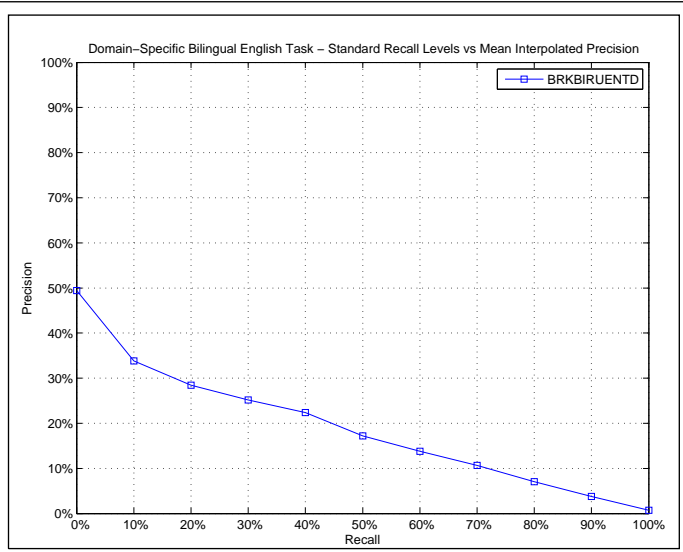

| AVERAGE_PRECISION | |
|-------------------------|--------|
| Maximum | 0.7096 |
| Minimum | 0.0011 |
| First Quartile | 0.0275 |
| Second Quartile | 0.0968 |
| Third Quartile | 0.2814 |
| Interquartile range | 0.2538 |
| Mean | 0.1765 |
| Standard Deviation | 0.2085 |
| Lower Outlier Threshold | 0.0011 |
| Upper Outlier Threshold | 0.5079 |
| Mean With No Outliers | 0.1312 |
| Std With No Outliers | 0.1431 |

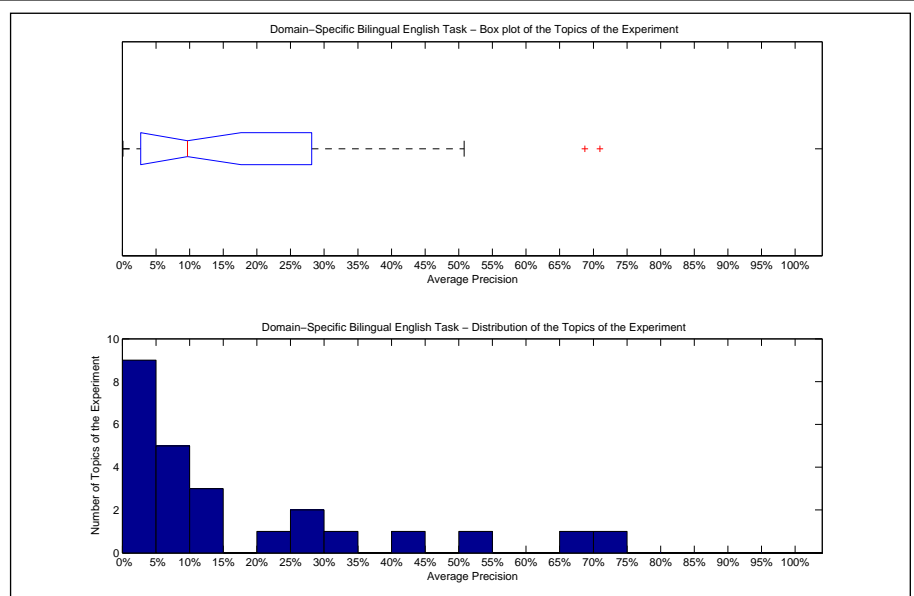

| Precision averages (%) for individual queries | | | |
|---|-------|--------|-------|
| 201-DS | 6.14 | 214-DS | 9.89 |
| 202-DS | 50.79 | 215-DS | 28.38 |
| 203-DS | 3.21 | 216-DS | 1.72 |
| 204-DS | 2.37 | 217-DS | 12.67 |
| 205-DS | 4.16 | 218-DS | 0.31 |
| 206-DS | 9.26 | 219-DS | 43.63 |
| 207-DS | 12.12 | 220-DS | 20.22 |
| 208-DS | 0.11 | 221-DS | 70.96 |
| 209-DS | 68.73 | 222-DS | 9.68 |
| 210-DS | 2.88 | 223-DS | 1.18 |
| 211-DS | 28.05 | 224-DS | 0.48 |
| 212-DS | 13.76 | 225-DS | 32.47 |
| 213-DS | 8.13 | | |

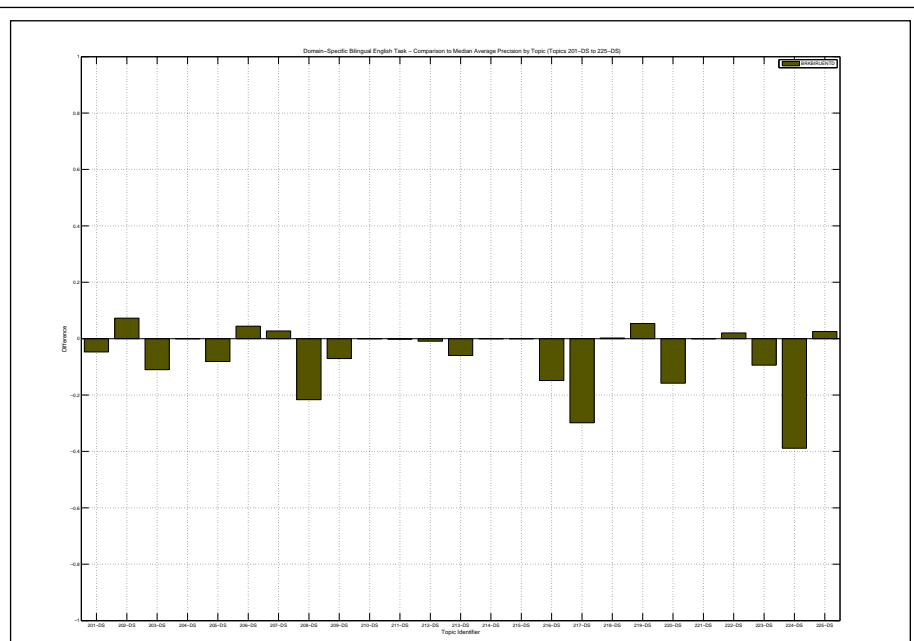

| Docs Cutoff Levels | Precision at DCL (%) |
|--|----------------------|
| 5 docs | 26.40 |
| 10 docs | 29.20 |
| 15 docs | 27.47 |
| 20 docs | 26.60 |
| 30 docs | 25.20 |
| 100 docs | 19.80 |
| 200 docs | 14.64 |
| 500 docs | 8.51 |
| 1000 docs | 5.17 |
| R-Precision (precision after R document retrieved, where R = Relevant retrieved) | |
| | 22.34 |

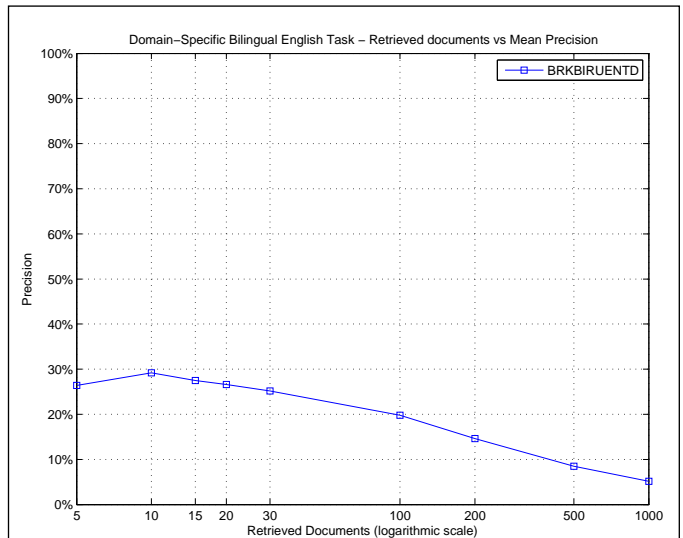

| R_PRECISION | |
|-------------------------|--------|
| Maximum | 0.6324 |
| Minimum | 0.0000 |
| First Quartile | 0.0528 |
| Second Quartile | 0.1957 |
| Third Quartile | 0.3490 |
| Interquartile range | 0.2962 |
| Mean | 0.2234 |
| Standard Deviation | 0.1971 |
| Lower Outlier Threshold | 0.0000 |
| Upper Outlier Threshold | 0.6324 |
| Mean With No Outliers | 0.2234 |
| Std With No Outliers | 0.1971 |

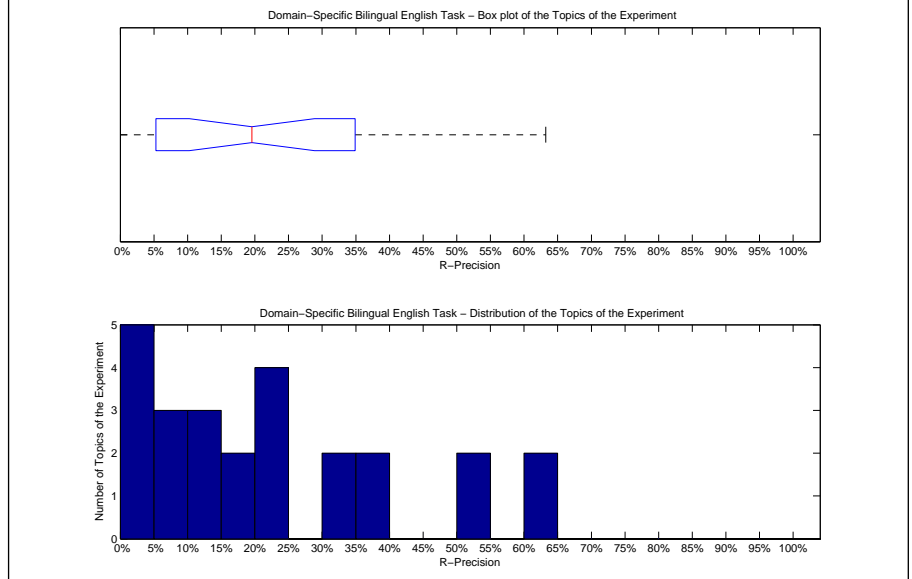

| Precision averages (%) for individual queries | | | |
|---|-------|--------|-------|
| 201-DS | 15.05 | 214-DS | 11.11 |
| 202-DS | 54.48 | 215-DS | 36.00 |
| 203-DS | 9.89 | 216-DS | 5.00 |
| 204-DS | 0.00 | 217-DS | 22.52 |
| 205-DS | 0.00 | 218-DS | 0.00 |
| 206-DS | 14.29 | 219-DS | 54.24 |
| 207-DS | 23.47 | 220-DS | 35.71 |
| 208-DS | 0.00 | 221-DS | 63.24 |
| 209-DS | 60.00 | 222-DS | 24.62 |
| 210-DS | 11.97 | 223-DS | 5.38 |
| 211-DS | 34.63 | 224-DS | 1.55 |
| 212-DS | 22.00 | 225-DS | 33.71 |
| 213-DS | 19.57 | | |

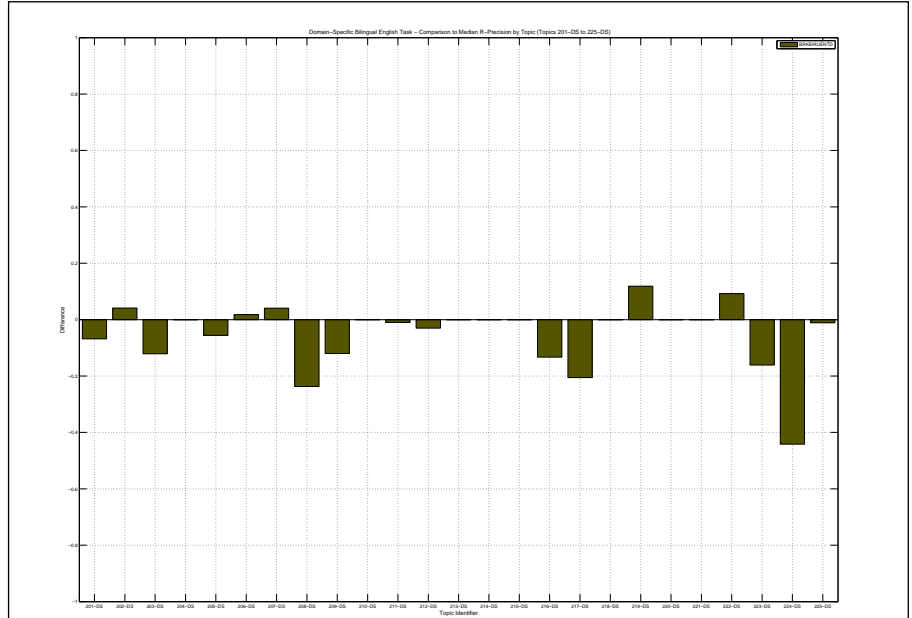

| | |
|--|--------|
| Overall statistics for 25 queries : | |
| Total number of documents over all queries | |
| Retrieved | 25,000 |
| Relevant | 2,133 |
| Relevant retrieved | 1,315 |
| Geometric Mean Average Precision | 0.0832 |
| Binary Preference (BPREF) | 0.2075 |

| | |
|--------------------|-------------------------------|
| Priority | 4 |
| Query Construction | AUTOMATIC |
| Source Language | Russian |
| Topic Fields | title, description, narrative |
| Pooled | true |

Bilingual Russian to English using TREC2 with Blind Feedback on title and description and narrative

| Interpolated Recall (%) | Precision Averages (%) |
|-------------------------|------------------------|
| 0 | 59.50 |
| 10 | 35.41 |
| 20 | 28.42 |
| 30 | 24.34 |
| 40 | 21.38 |
| 50 | 16.69 |
| 60 | 12.88 |
| 70 | 10.11 |
| 80 | 8.36 |
| 90 | 4.00 |
| 100 | 0.33 |

Average precision (non-interpolated) for all relevant documents (averaged over queries)

17.48

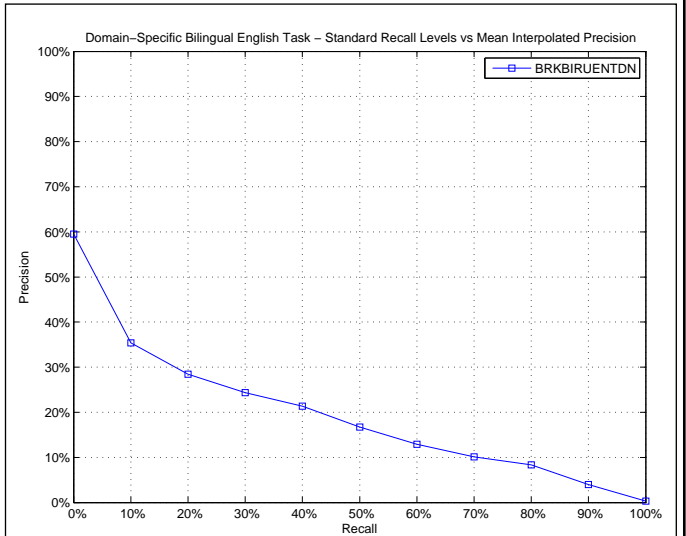

| AVERAGE_PRECISION | |
|-------------------------|--------|
| Maximum | 0.6462 |
| Minimum | 0.0032 |
| First Quartile | 0.0425 |
| Second Quartile | 0.0574 |
| Third Quartile | 0.3241 |
| Interquartile range | 0.2815 |
| Mean | 0.1748 |
| Standard Deviation | 0.1906 |
| Lower Outlier Threshold | 0.0032 |
| Upper Outlier Threshold | 0.6462 |
| Mean With No Outliers | 0.1748 |
| Std With No Outliers | 0.1906 |

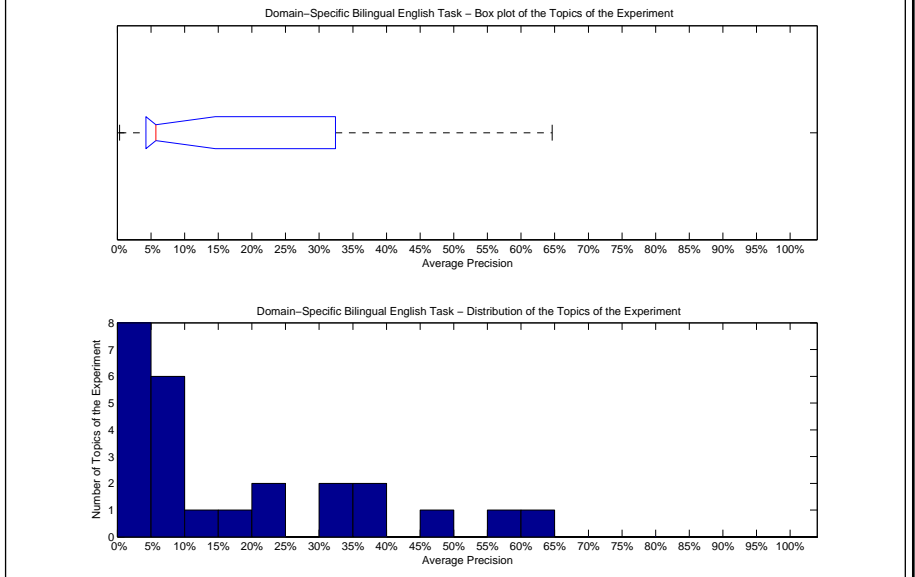

| Precision averages (%) for individual queries | | | |
|---|-------|--------|-------|
| 201-DS | 19.15 | 214-DS | 32.67 |
| 202-DS | 45.85 | 215-DS | 10.27 |
| 203-DS | 5.74 | 216-DS | 1.88 |
| 204-DS | 5.11 | 217-DS | 4.37 |
| 205-DS | 3.92 | 218-DS | 0.46 |
| 206-DS | 4.85 | 219-DS | 39.55 |
| 207-DS | 7.22 | 220-DS | 38.98 |
| 208-DS | 5.03 | 221-DS | 57.20 |
| 209-DS | 64.62 | 222-DS | 5.14 |
| 210-DS | 1.89 | 223-DS | 3.13 |
| 211-DS | 32.32 | 224-DS | 0.32 |
| 212-DS | 21.03 | 225-DS | 20.63 |
| 213-DS | 5.65 | | |

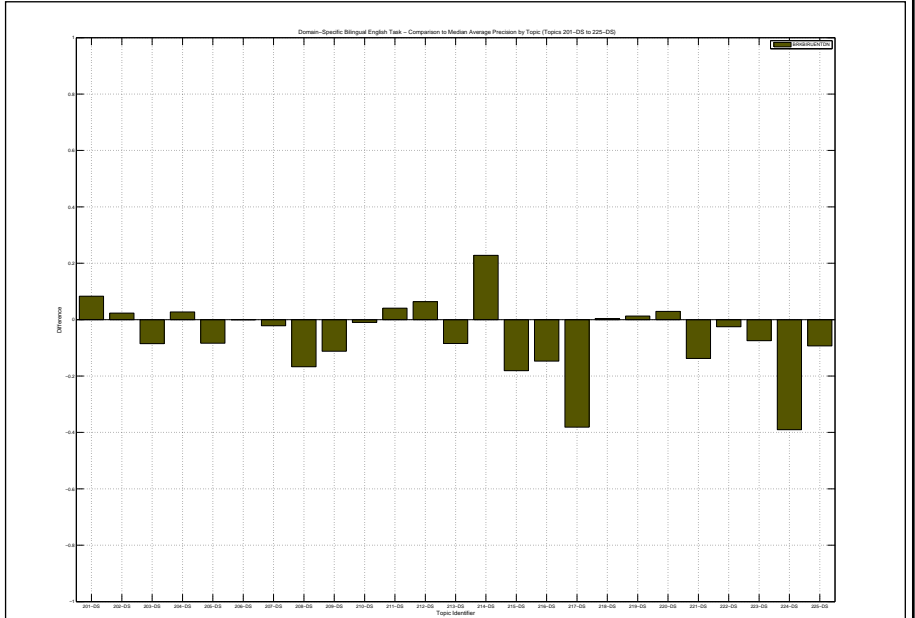

| Docs Cutoff Levels | Precision at DCL (%) |
|--|----------------------|
| 5 docs | 28.80 |
| 10 docs | 28.00 |
| 15 docs | 27.47 |
| 20 docs | 26.60 |
| 30 docs | 25.20 |
| 100 docs | 19.24 |
| 200 docs | 14.50 |
| 500 docs | 8.65 |
| 1000 docs | 5.26 |
| R-Precision (precision after R document retrieved, where R = Relevant retrieved) | |
| | 22.82 |

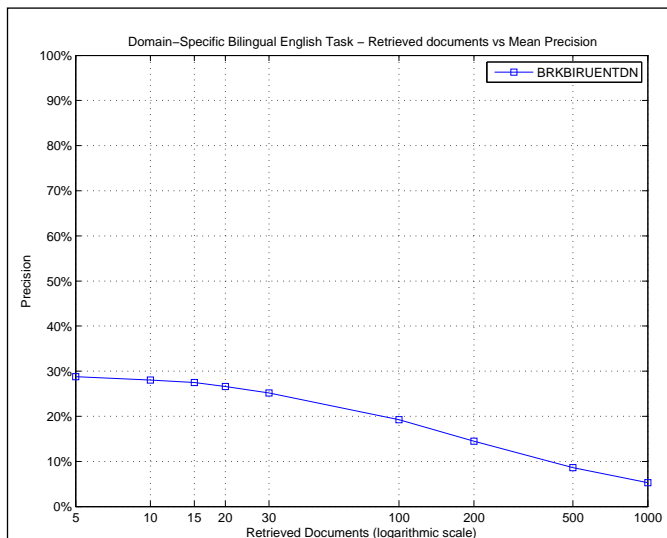

| R_PRECISION | |
|-------------------------|--------|
| Maximum | 0.6400 |
| Minimum | 0.0000 |
| First Quartile | 0.1080 |
| Second Quartile | 0.1538 |
| Third Quartile | 0.3826 |
| Interquartile range | 0.2746 |
| Mean | 0.2282 |
| Standard Deviation | 0.1817 |
| Lower Outlier Threshold | 0.0000 |
| Upper Outlier Threshold | 0.6400 |
| Mean With No Outliers | 0.2282 |
| Std With No Outliers | 0.1817 |

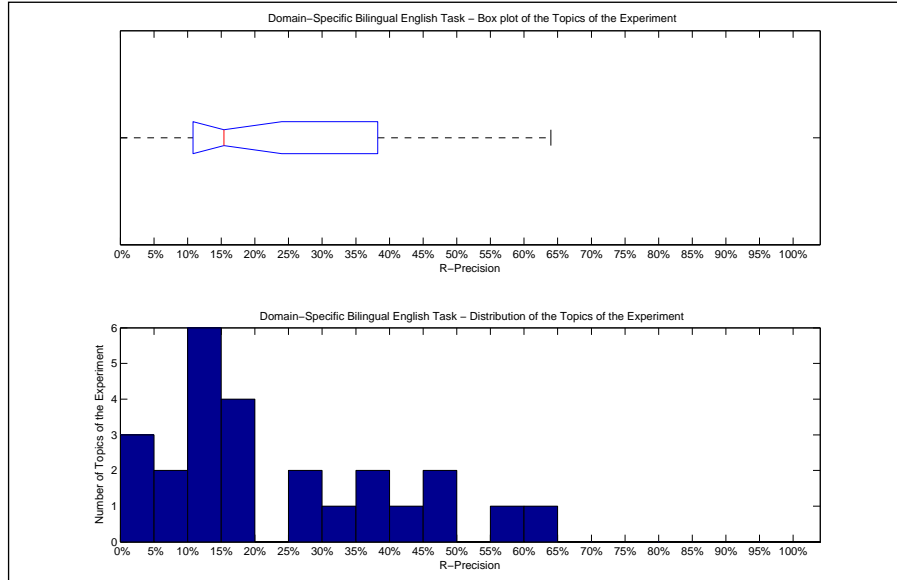

| Precision averages (%) for individual queries | | | |
|---|-------|--------|-------|
| 201-DS | 31.07 | 214-DS | 38.89 |
| 202-DS | 46.90 | 215-DS | 16.00 |
| 203-DS | 14.29 | 216-DS | 5.00 |
| 204-DS | 16.67 | 217-DS | 10.60 |
| 205-DS | 0.00 | 218-DS | 0.00 |
| 206-DS | 12.50 | 219-DS | 45.76 |
| 207-DS | 15.31 | 220-DS | 42.86 |
| 208-DS | 14.47 | 221-DS | 57.30 |
| 209-DS | 64.00 | 222-DS | 15.38 |
| 210-DS | 6.84 | 223-DS | 12.90 |
| 211-DS | 38.05 | 224-DS | 0.78 |
| 212-DS | 26.00 | 225-DS | 28.09 |
| 213-DS | 10.87 | | |

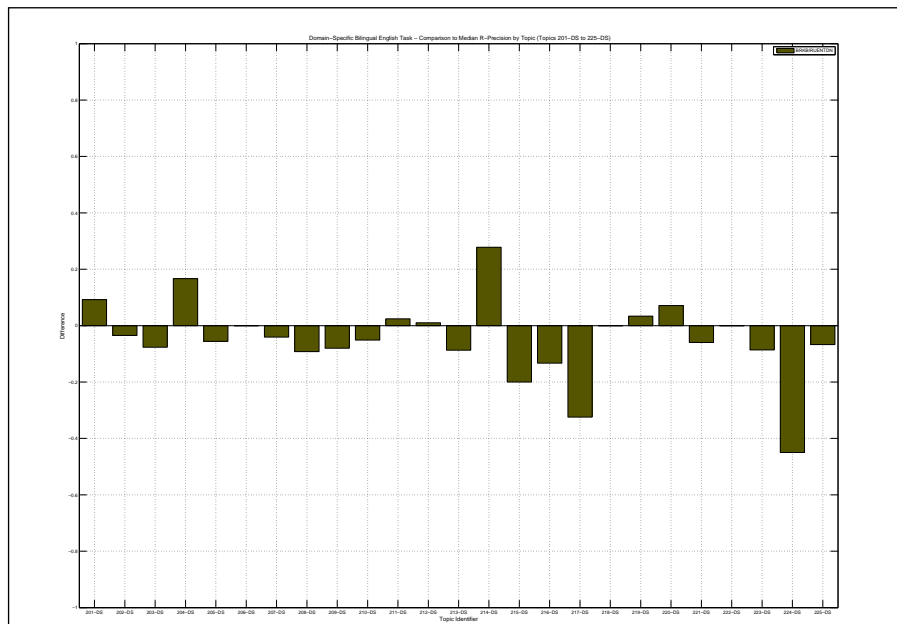

| | |
|--|--------|
| Overall statistics for 25 queries : | |
| Total number of documents over all queries | |
| Retrieved | 25,000 |
| Relevant | 2,133 |
| Relevant retrieved | 919 |
| Geometric Mean Average Precision | 0.0443 |
| Binary Preference (BPREF) | 0.2536 |

| | |
|--------------------|--------------------|
| Priority | 1 |
| Query Construction | AUTOMATIC |
| Source Language | German |
| Topic Fields | title, description |
| Pooled | false |

Hug Bilingual German to English

| Interploated Recall (%) | Precision Averages (%) |
|-------------------------|------------------------|
| 0 | 64.37 |
| 10 | 32.38 |
| 20 | 21.51 |
| 30 | 16.29 |
| 40 | 12.70 |
| 50 | 10.54 |
| 60 | 8.04 |
| 70 | 5.87 |
| 80 | 2.81 |
| 90 | 0.00 |
| 100 | 0.00 |

Average precision (non-interpolated) for all relevant documents (averaged over queries)

13.20

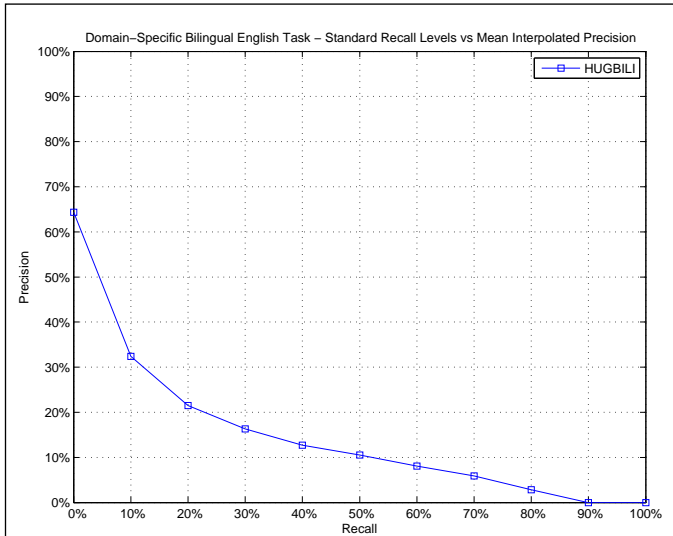

| AVERAGE_PRECISION | |
|-------------------------|--------|
| Maximum | 0.7247 |
| Minimum | 0.0003 |
| First Quartile | 0.0271 |
| Second Quartile | 0.0703 |
| Third Quartile | 0.1417 |
| Interquartile range | 0.1145 |
| Mean | 0.1320 |
| Standard Deviation | 0.1694 |
| Lower Outlier Threshold | 0.0003 |
| Upper Outlier Threshold | 0.1601 |
| Mean With No Outliers | 0.0672 |
| Std With No Outliers | 0.0511 |

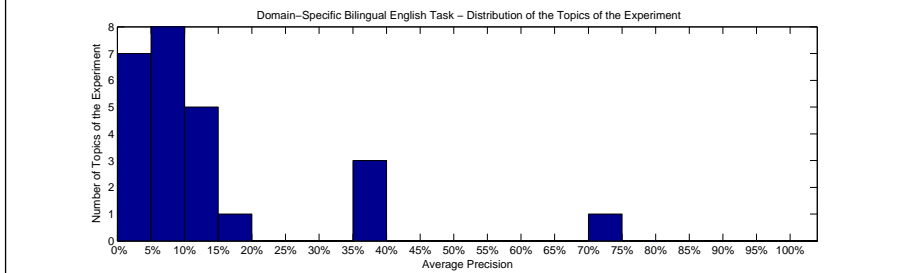
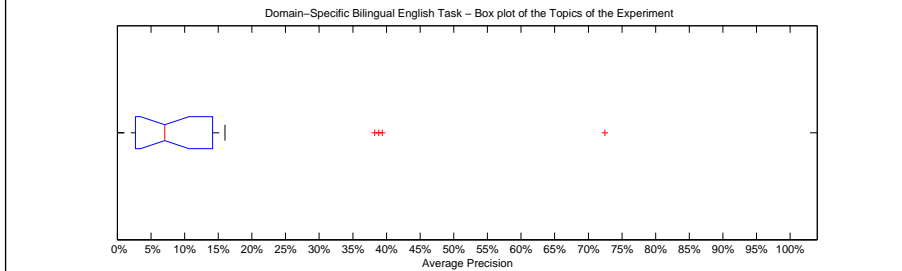

| Precision averages (%) for individual queries | | | |
|---|-------|--------|-------|
| 201-DS | 1.82 | 214-DS | 6.82 |
| 202-DS | 7.03 | 215-DS | 14.11 |
| 203-DS | 6.18 | 216-DS | 7.40 |
| 204-DS | 0.03 | 217-DS | 14.35 |
| 205-DS | 12.29 | 218-DS | 0.04 |
| 206-DS | 0.13 | 219-DS | 38.26 |
| 207-DS | 1.94 | 220-DS | 6.33 |
| 208-DS | 12.77 | 221-DS | 38.84 |
| 209-DS | 72.47 | 222-DS | 7.81 |
| 210-DS | 6.82 | 223-DS | 10.59 |
| 211-DS | 2.97 | 224-DS | 39.37 |
| 212-DS | 5.48 | 225-DS | 16.01 |
| 213-DS | 0.11 | | |

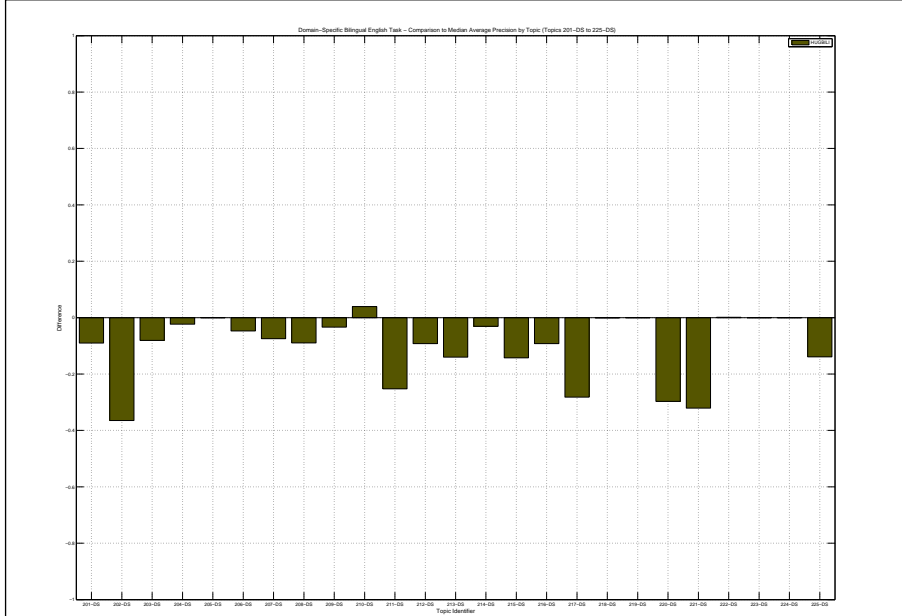

| Docs Cutoff Levels | Precision at DCL (%) |
|--|----------------------|
| 5 docs | 36.00 |
| 10 docs | 32.00 |
| 15 docs | 29.60 |
| 20 docs | 27.00 |
| 30 docs | 23.47 |
| 100 docs | 15.68 |
| 200 docs | 11.16 |
| 500 docs | 6.22 |
| 1000 docs | 3.68 |
| R-Precision (precision after R document retrieved, where R = Relevant retrieved) | |
| | 18.80 |

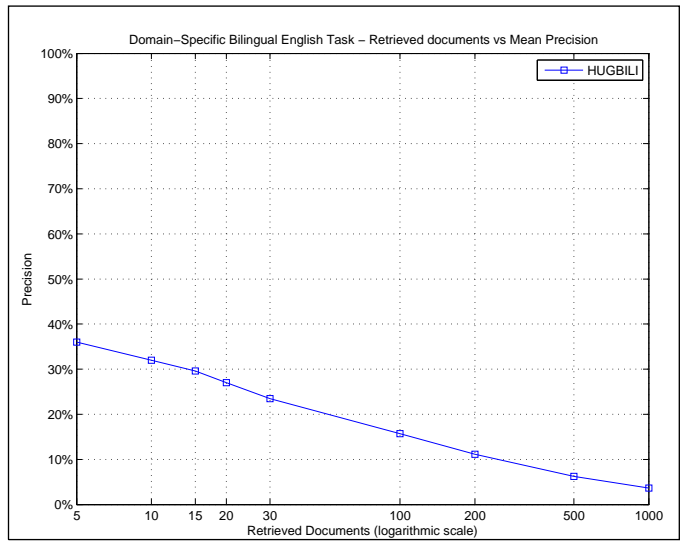

| R_PRECISION | |
|-------------------------|--------|
| Maximum | 0.7200 |
| Minimum | 0.0000 |
| First Quartile | 0.0921 |
| Second Quartile | 0.1429 |
| Third Quartile | 0.2209 |
| Interquartile range | 0.1288 |
| Mean | 0.1880 |
| Standard Deviation | 0.1720 |
| Lower Outlier Threshold | 0.0000 |
| Upper Outlier Threshold | 0.2584 |
| Mean With No Outliers | 0.1243 |
| Std With No Outliers | 0.0774 |

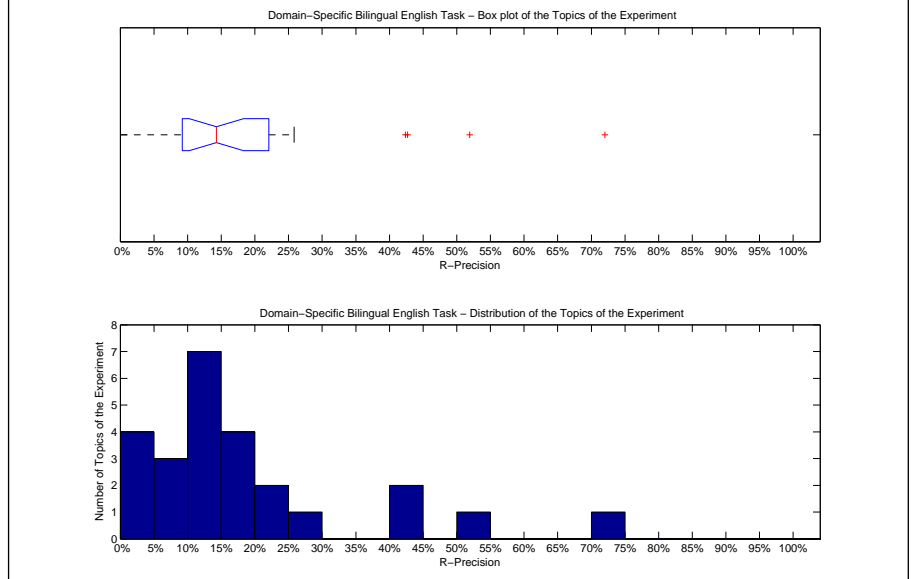

| Precision averages (%) for individual queries | | | |
|---|-------|--------|-------|
| 201-DS | 9.22 | 214-DS | 11.11 |
| 202-DS | 14.48 | 215-DS | 16.00 |
| 203-DS | 13.19 | 216-DS | 13.33 |
| 204-DS | 0.00 | 217-DS | 23.84 |
| 205-DS | 5.56 | 218-DS | 0.00 |
| 206-DS | 1.79 | 219-DS | 42.37 |
| 207-DS | 9.18 | 220-DS | 14.29 |
| 208-DS | 19.74 | 221-DS | 42.70 |
| 209-DS | 72.00 | 222-DS | 18.46 |
| 210-DS | 18.80 | 223-DS | 21.51 |
| 211-DS | 10.73 | 224-DS | 51.94 |
| 212-DS | 14.00 | 225-DS | 25.84 |
| 213-DS | 0.00 | | |

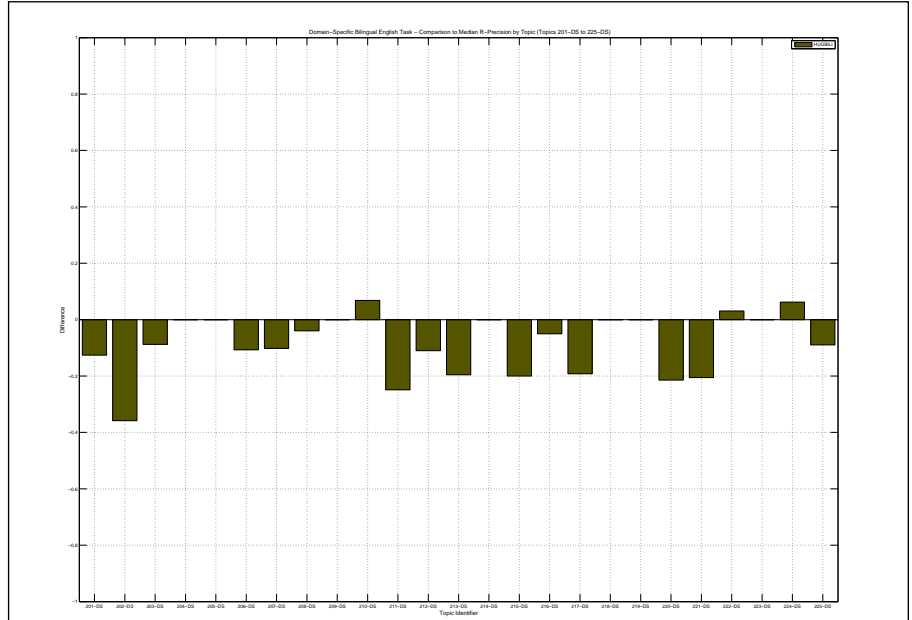

| | |
|--|--------|
| Overall statistics for 25 queries : | |
| Total number of documents over all queries | |
| Retrieved | 25,000 |
| Relevant | 2,290 |
| Relevant retrieved | 1,797 |
| Geometric Mean Average Precision | 0.2117 |
| Binary Preference (BPREF) | 0.3772 |

| | |
|-------------------------------|--------------------|
| Priority | 1 |
| Query Construction | AUTOMATIC |
| Source Language | German |
| Topic Fields | title, description |
| Pooled | true |
| bilingual merged google en2de | |

| Interploated Recall (%) | Precision Averages (%) |
|---|------------------------|
| 0 | 79.09 |
| 10 | 62.69 |
| 20 | 53.11 |
| 30 | 46.78 |
| 40 | 43.25 |
| 50 | 38.91 |
| 60 | 34.12 |
| 70 | 27.70 |
| 80 | 20.27 |
| 90 | 12.75 |
| 100 | 3.81 |
| Average precision (non-interpolated) for all relevant documents (averaged over queries) | |
| | 37.02 |

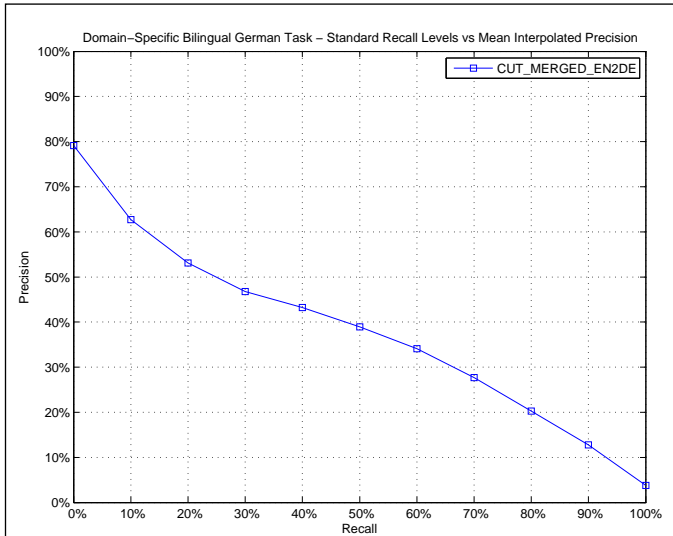

| | |
|-------------------------|--------|
| AVERAGE_PRECISION | |
| Maximum | 0.9554 |
| Minimum | 0.0007 |
| First Quartile | 0.1113 |
| Second Quartile | 0.2761 |
| Third Quartile | 0.6111 |
| Interquartile range | 0.4999 |
| Mean | 0.3702 |
| Standard Deviation | 0.2832 |
| Lower Outlier Threshold | 0.0007 |
| Upper Outlier Threshold | 0.9554 |
| Mean With No Outliers | 0.3702 |
| Std With No Outliers | 0.2832 |

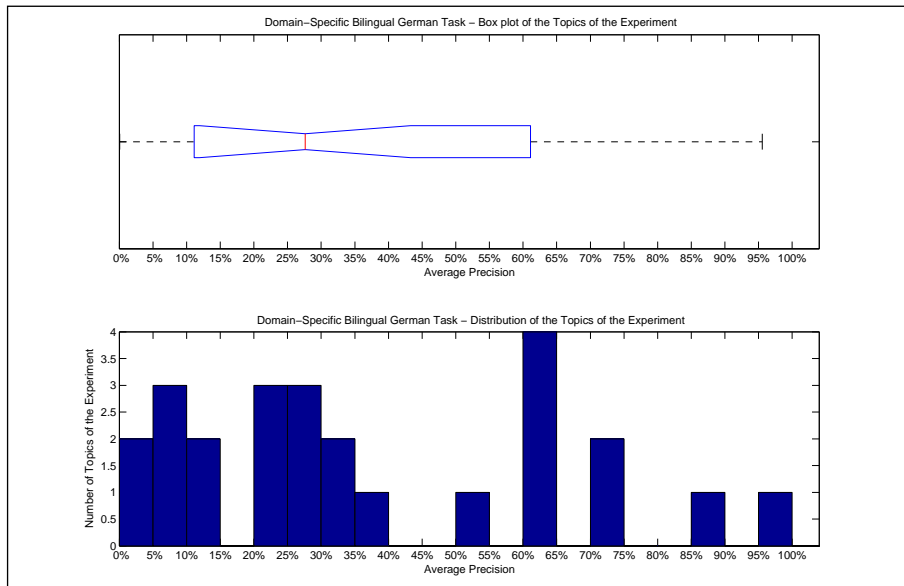

| | | | |
|---|-------|--------|-------|
| Precision averages (%) for individual queries | | | |
| 201-DS | 11.27 | 214-DS | 73.64 |
| 202-DS | 31.33 | 215-DS | 62.99 |
| 203-DS | 27.61 | 216-DS | 25.63 |
| 204-DS | 1.57 | 217-DS | 74.11 |
| 205-DS | 26.46 | 218-DS | 60.26 |
| 206-DS | 7.00 | 219-DS | 60.49 |
| 207-DS | 33.62 | 220-DS | 23.18 |
| 208-DS | 38.84 | 221-DS | 88.81 |
| 209-DS | 95.54 | 222-DS | 52.60 |
| 210-DS | 0.07 | 223-DS | 5.92 |
| 211-DS | 9.42 | 224-DS | 10.69 |
| 212-DS | 20.07 | 225-DS | 63.43 |
| 213-DS | 21.03 | | |

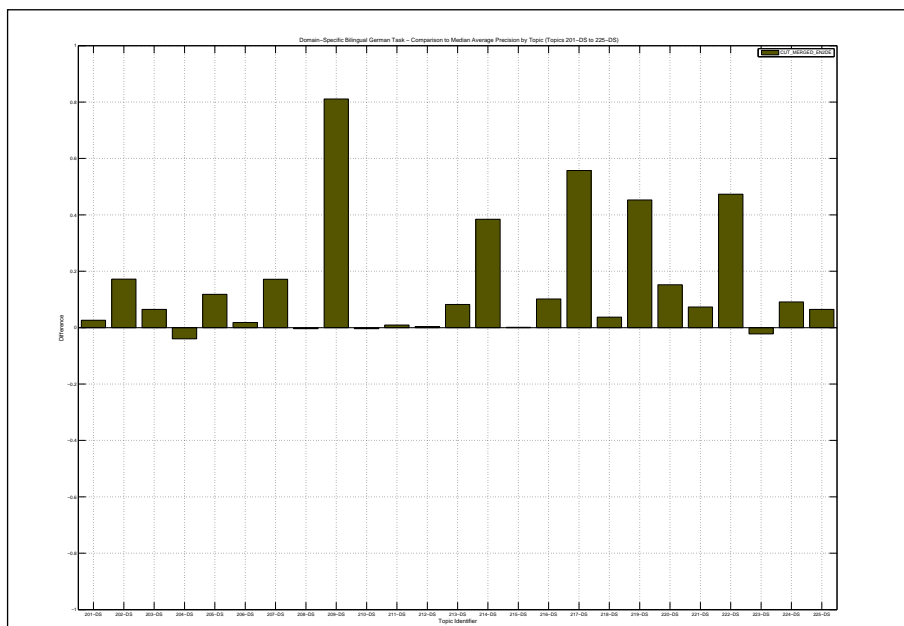

| Docs Cutoff Levels | Precision at DCL (%) |
|--|----------------------|
| 5 docs | 58.40 |
| 10 docs | 54.80 |
| 15 docs | 52.80 |
| 20 docs | 50.20 |
| 30 docs | 47.33 |
| 100 docs | 32.80 |
| 200 docs | 22.82 |
| 500 docs | 12.43 |
| 1000 docs | 7.19 |
| R-Precision (precision after R document retrieved, where R = Relevant retrieved) | |
| | 38.31 |

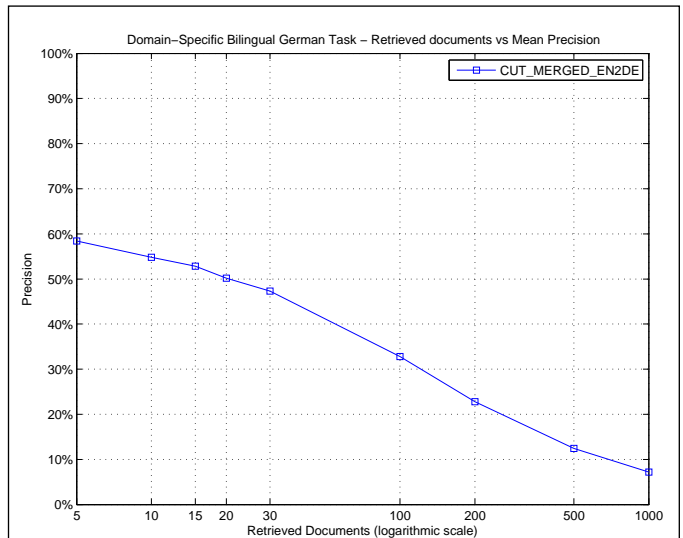

| R_PRECISION | |
|-------------------------|--------|
| Maximum | 0.8846 |
| Minimum | 0.0000 |
| First Quartile | 0.1650 |
| Second Quartile | 0.2766 |
| Third Quartile | 0.5777 |
| Interquartile range | 0.4127 |
| Mean | 0.3831 |
| Standard Deviation | 0.2496 |
| Lower Outlier Threshold | 0.0000 |
| Upper Outlier Threshold | 0.8846 |
| Mean With No Outliers | 0.3831 |
| Std With No Outliers | 0.2496 |

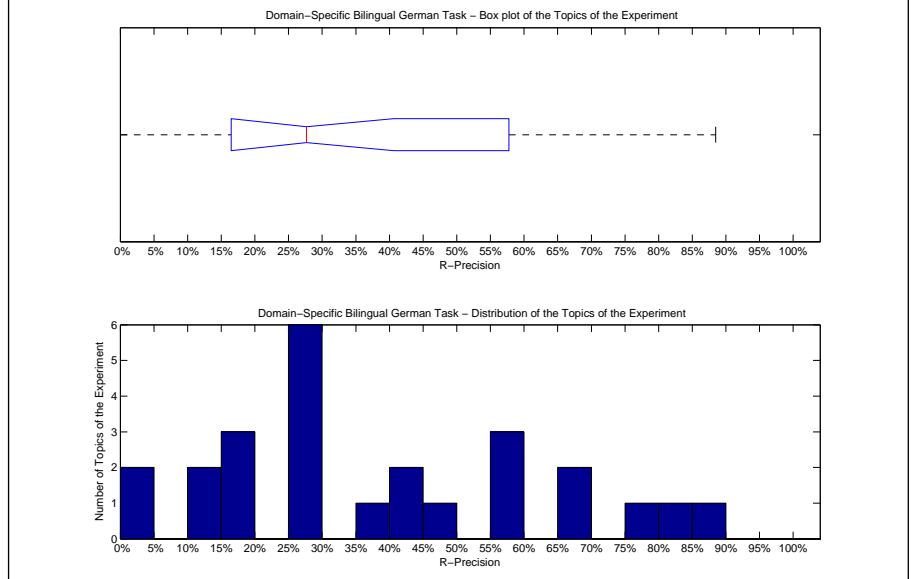

| Precision averages (%) for individual queries | | | |
|---|-------|--------|-------|
| 201-DS | 16.00 | 214-DS | 75.00 |
| 202-DS | 27.27 | 215-DS | 57.69 |
| 203-DS | 37.93 | 216-DS | 27.50 |
| 204-DS | 0.00 | 217-DS | 69.54 |
| 205-DS | 16.67 | 218-DS | 58.00 |
| 206-DS | 14.71 | 219-DS | 65.12 |
| 207-DS | 42.68 | 220-DS | 25.93 |
| 208-DS | 40.00 | 221-DS | 80.61 |
| 209-DS | 88.46 | 222-DS | 47.37 |
| 210-DS | 0.00 | 223-DS | 13.89 |
| 211-DS | 15.00 | 224-DS | 26.99 |
| 212-DS | 26.27 | 225-DS | 57.46 |
| 213-DS | 27.66 | | |

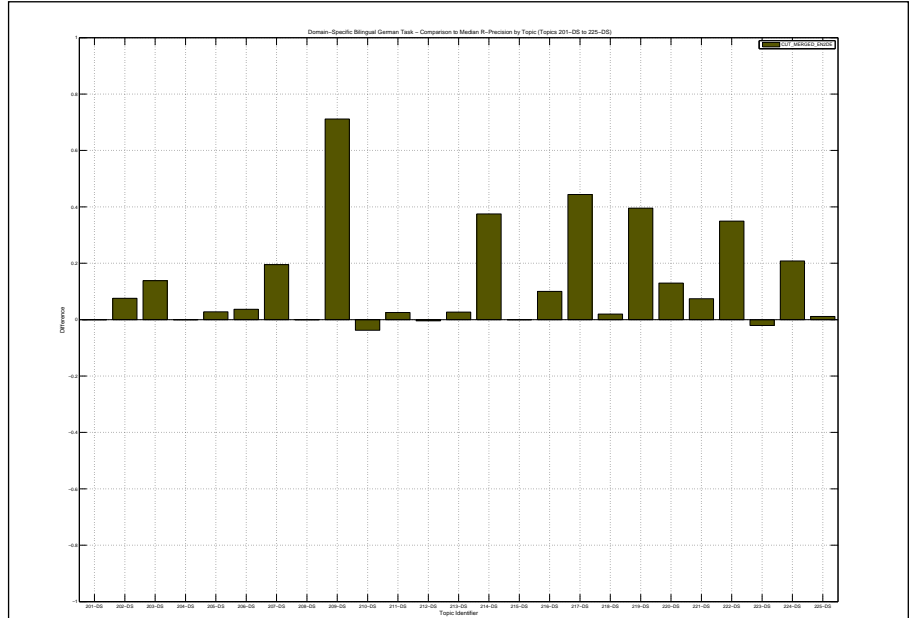

| | |
|--|--------|
| Overall statistics for 25 queries : | |
| Total number of documents over all queries | |
| Retrieved | 25,000 |
| Relevant | 2,290 |
| Relevant retrieved | 1,894 |
| Geometric Mean Average Precision | 0.2016 |
| Binary Preference (BPREF) | 0.3619 |

| | |
|---|--------------------|
| Priority | 3 |
| Query Construction | AUTOMATIC |
| Source Language | German |
| Topic Fields | title, description |
| Pooled | true |
| bilingual merged google en2de thesaurus | |

| Interploated Recall (%) | Precision Averages (%) |
|---|------------------------|
| 0 | 81.80 |
| 10 | 61.81 |
| 20 | 52.35 |
| 30 | 45.08 |
| 40 | 41.19 |
| 50 | 36.97 |
| 60 | 32.22 |
| 70 | 24.97 |
| 80 | 18.72 |
| 90 | 10.28 |
| 100 | 3.17 |
| Average precision (non-interpolated) for all relevant documents (averaged over queries) | |
| 35.54 | |

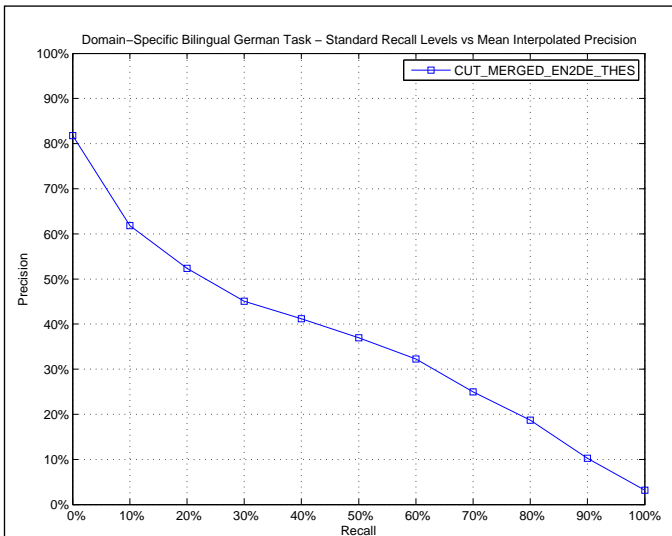

| AVERAGE_PRECISION | |
|-------------------------|--------|
| Maximum | 0.9554 |
| Minimum | 0.0007 |
| First Quartile | 0.1559 |
| Second Quartile | 0.2734 |
| Third Quartile | 0.6052 |
| Interquartile range | 0.4493 |
| Mean | 0.3554 |
| Standard Deviation | 0.2643 |
| Lower Outlier Threshold | 0.0007 |
| Upper Outlier Threshold | 0.9554 |
| Mean With No Outliers | 0.3554 |
| Std With No Outliers | 0.2643 |

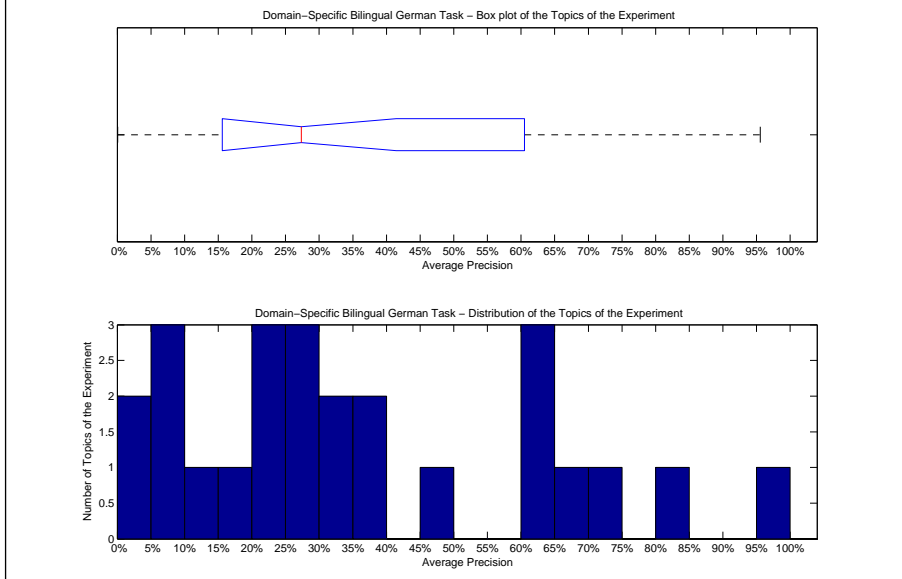

| Precision averages (%) for individual queries | | | |
|---|-------|--------|-------|
| 201-DS | 9.95 | 214-DS | 37.92 |
| 202-DS | 16.69 | 215-DS | 67.06 |
| 203-DS | 27.34 | 216-DS | 25.63 |
| 204-DS | 0.45 | 217-DS | 74.11 |
| 205-DS | 22.17 | 218-DS | 60.26 |
| 206-DS | 8.70 | 219-DS | 47.23 |
| 207-DS | 34.90 | 220-DS | 25.12 |
| 208-DS | 22.79 | 221-DS | 80.25 |
| 209-DS | 95.54 | 222-DS | 30.24 |
| 210-DS | 0.07 | 223-DS | 12.27 |
| 211-DS | 6.02 | 224-DS | 61.29 |
| 212-DS | 37.99 | 225-DS | 63.43 |
| 213-DS | 21.03 | | |

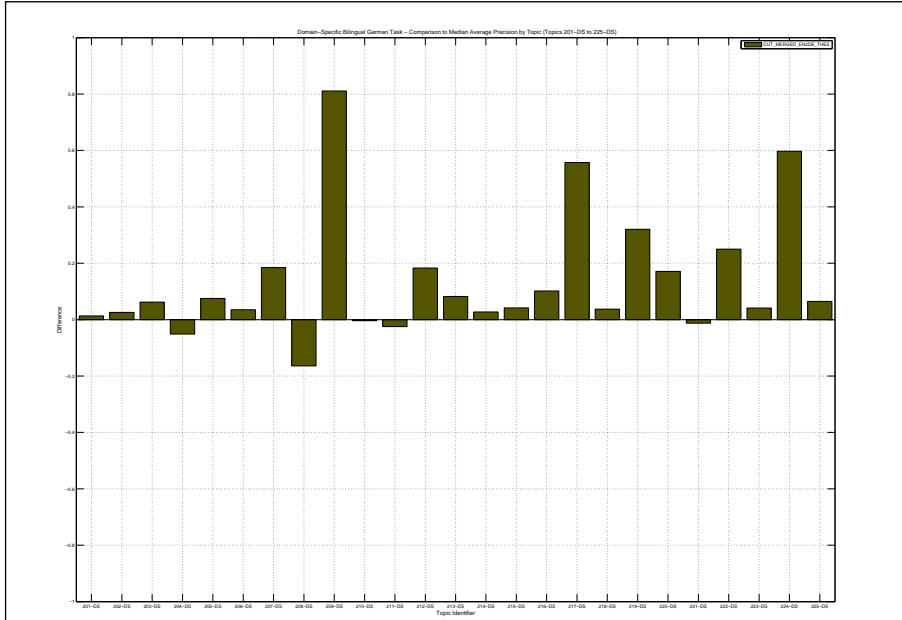

| Docs Cutoff Levels | Precision at DCL (%) |
|--|----------------------|
| 5 docs | 59.20 |
| 10 docs | 54.00 |
| 15 docs | 54.93 |
| 20 docs | 51.00 |
| 30 docs | 46.40 |
| 100 docs | 33.40 |
| 200 docs | 23.90 |
| 500 docs | 13.14 |
| 1000 docs | 7.58 |
| R-Precision (precision after R document retrieved, where R = Relevant retrieved) | |
| | 37.15 |

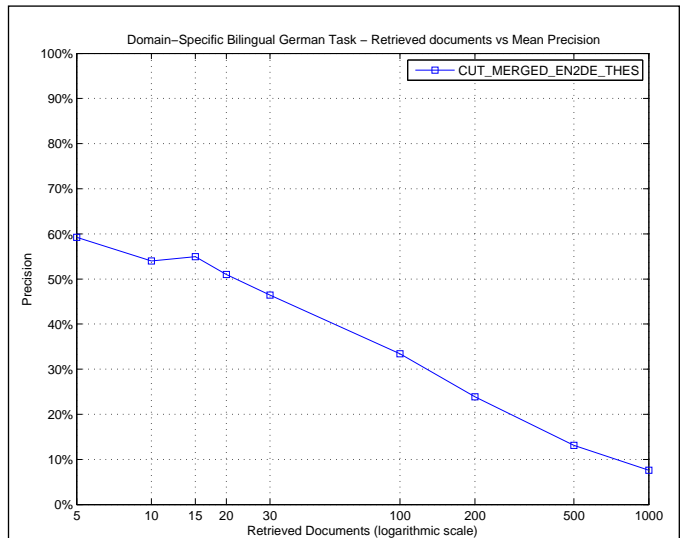

| R_PRECISION | |
|-------------------------|--------|
| Maximum | 0.8846 |
| Minimum | 0.0000 |
| First Quartile | 0.2133 |
| Second Quartile | 0.3308 |
| Third Quartile | 0.5760 |
| Interquartile range | 0.3626 |
| Mean | 0.3715 |
| Standard Deviation | 0.2353 |
| Lower Outlier Threshold | 0.0000 |
| Upper Outlier Threshold | 0.8846 |
| Mean With No Outliers | 0.3715 |
| Std With No Outliers | 0.2353 |

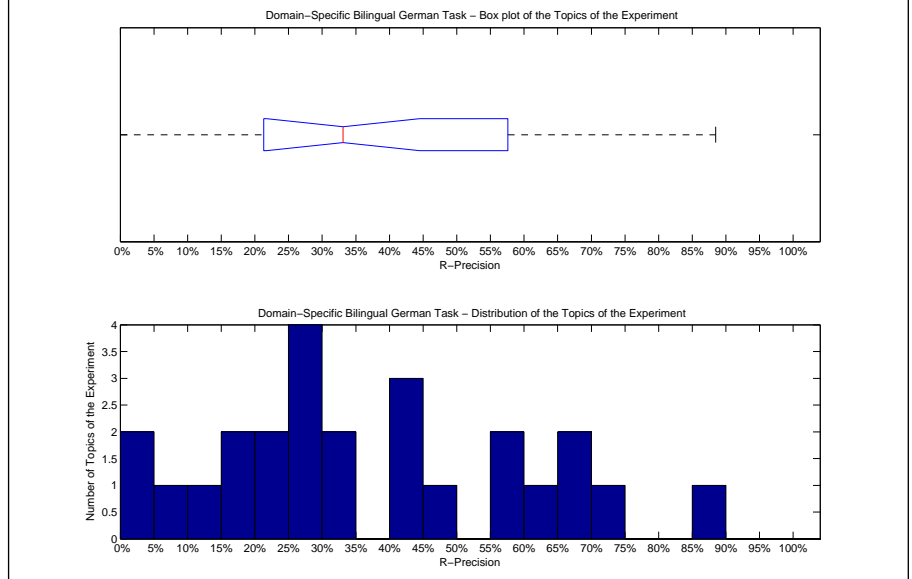

| Precision averages (%) for individual queries | | | |
|---|-------|--------|-------|
| 201-DS | 18.67 | 214-DS | 40.62 |
| 202-DS | 18.18 | 215-DS | 65.38 |
| 203-DS | 34.48 | 216-DS | 27.50 |
| 204-DS | 0.00 | 217-DS | 69.54 |
| 205-DS | 22.22 | 218-DS | 58.00 |
| 206-DS | 13.24 | 219-DS | 48.84 |
| 207-DS | 43.90 | 220-DS | 29.63 |
| 208-DS | 24.44 | 221-DS | 71.43 |
| 209-DS | 88.46 | 222-DS | 33.08 |
| 210-DS | 0.00 | 223-DS | 25.00 |
| 211-DS | 5.00 | 224-DS | 63.72 |
| 212-DS | 42.37 | 225-DS | 57.46 |
| 213-DS | 27.66 | | |

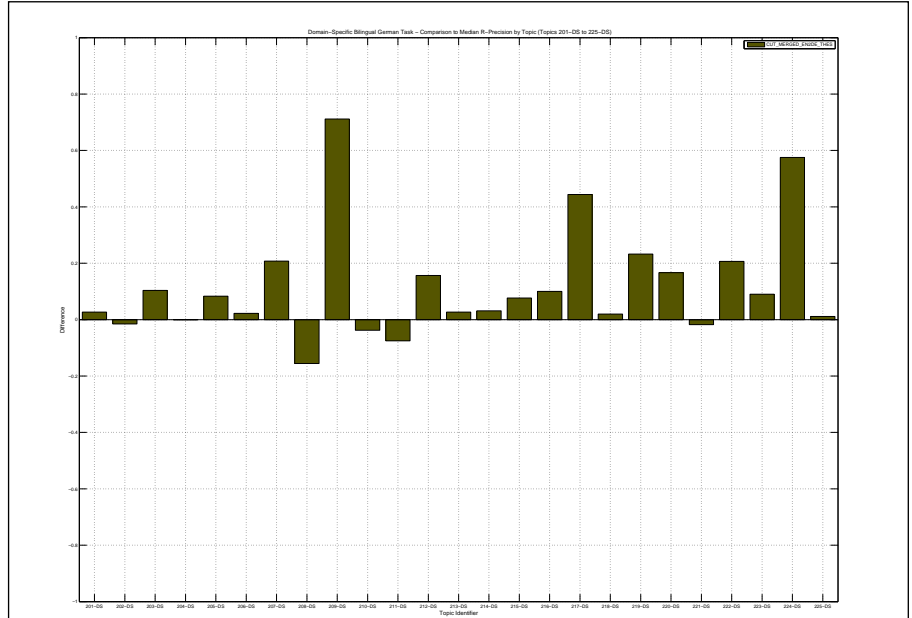

| | |
|--|--------|
| Overall statistics for 25 queries : | |
| Total number of documents over all queries | |
| Retrieved | 25,000 |
| Relevant | 2,290 |
| Relevant retrieved | 1,643 |
| Geometric Mean Average Precision | 0.1527 |
| Binary Preference (BPREF) | 0.3244 |

| | |
|-------------------------------|--------------------|
| Priority | 2 |
| Query Construction | AUTOMATIC |
| Source Language | German |
| Topic Fields | title, description |
| Pooled | true |
| bilingual merged google ru2de | |

| Interploated Recall (%) | Precision Averages (%) |
|---|------------------------|
| 0 | 74.89 |
| 10 | 54.73 |
| 20 | 47.34 |
| 30 | 41.26 |
| 40 | 37.89 |
| 50 | 34.40 |
| 60 | 30.74 |
| 70 | 23.62 |
| 80 | 17.33 |
| 90 | 9.65 |
| 100 | 2.56 |
| Average precision (non-interpolated) for all relevant documents (averaged over queries) | |
| | 32.44 |

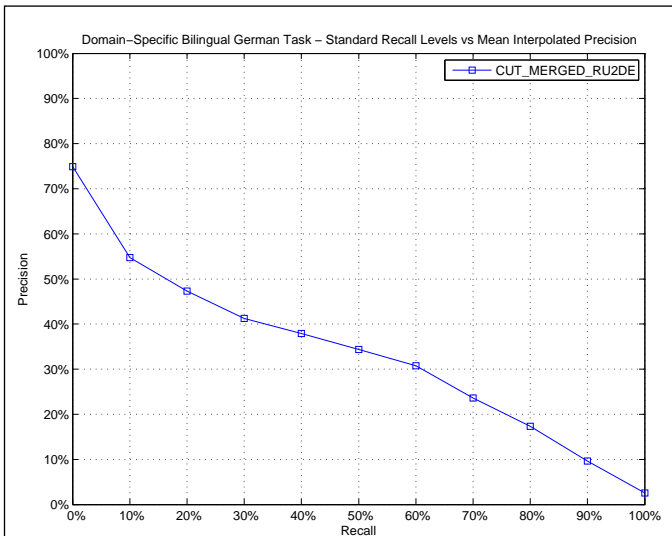

| | |
|-------------------------|--------|
| AVERAGE_PRECISION | |
| Maximum | 0.9551 |
| Minimum | 0.0068 |
| First Quartile | 0.0619 |
| Second Quartile | 0.2676 |
| Third Quartile | 0.5837 |
| Interquartile range | 0.5219 |
| Mean | 0.3244 |
| Standard Deviation | 0.2956 |
| Lower Outlier Threshold | 0.0068 |
| Upper Outlier Threshold | 0.9551 |
| Mean With No Outliers | 0.3244 |
| Std With No Outliers | 0.2956 |

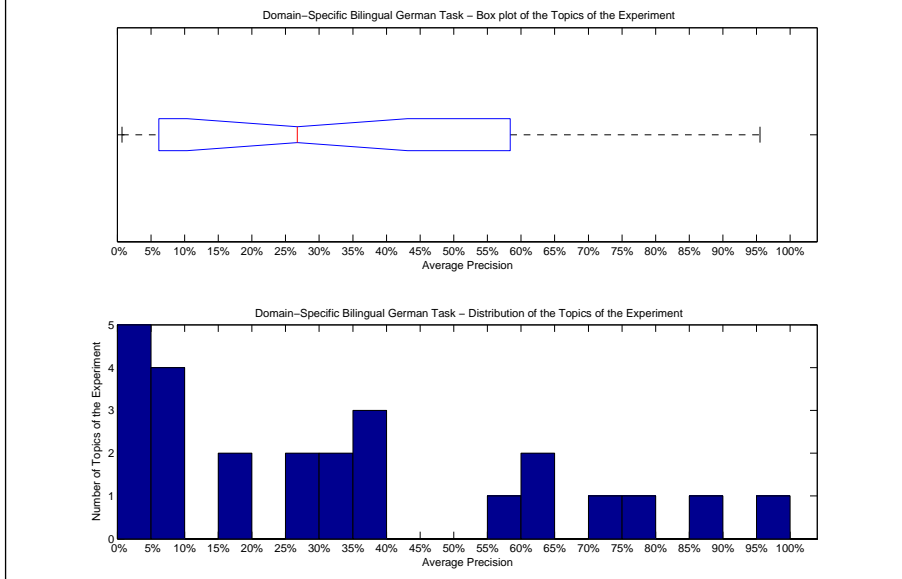

| | | | |
|---|-------|--------|-------|
| Precision averages (%) for individual queries | | | |
| 201-DS | 8.05 | 214-DS | 61.83 |
| 202-DS | 34.61 | 215-DS | 75.37 |
| 203-DS | 30.35 | 216-DS | 37.56 |
| 204-DS | 0.93 | 217-DS | 72.44 |
| 205-DS | 15.16 | 218-DS | 57.22 |
| 206-DS | 6.36 | 219-DS | 0.68 |
| 207-DS | 7.99 | 220-DS | 35.13 |
| 208-DS | 39.57 | 221-DS | 88.03 |
| 209-DS | 95.51 | 222-DS | 2.59 |
| 210-DS | 25.75 | 223-DS | 5.68 |
| 211-DS | 1.18 | 224-DS | 0.78 |
| 212-DS | 19.33 | 225-DS | 62.08 |
| 213-DS | 26.76 | | |

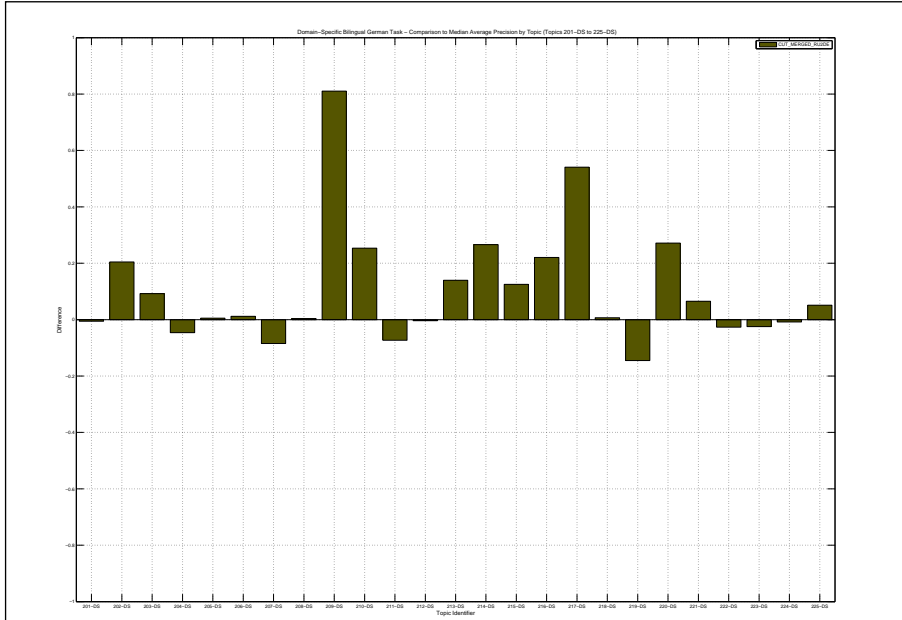

| Docs Cutoff Levels | Precision at DCL (%) |
|--|----------------------|
| 5 docs | 59.20 |
| 10 docs | 49.60 |
| 15 docs | 46.40 |
| 20 docs | 42.80 |
| 30 docs | 38.93 |
| 100 docs | 28.80 |
| 200 docs | 20.16 |
| 500 docs | 11.26 |
| 1000 docs | 6.57 |
| R-Precision (precision after R document retrieved, where R = Relevant retrieved) | |
| | 32.88 |

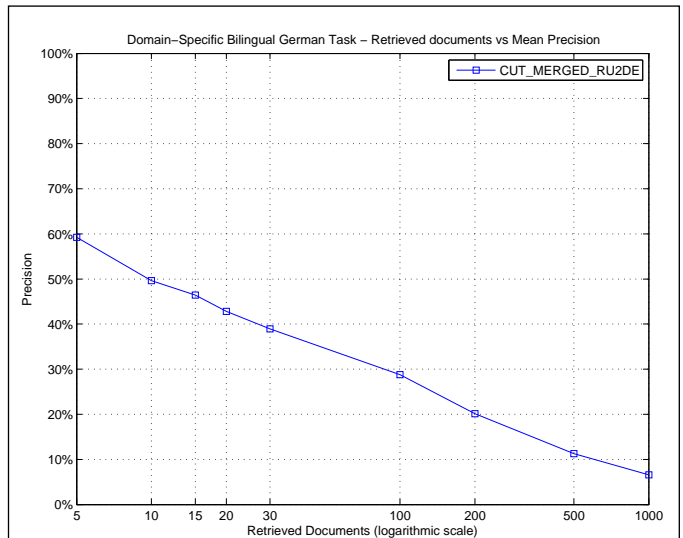

| R_PRECISION | |
|-------------------------|--------|
| Maximum | 0.8846 |
| Minimum | 0.0000 |
| First Quartile | 0.1108 |
| Second Quartile | 0.2727 |
| Third Quartile | 0.5659 |
| Interquartile range | 0.4551 |
| Mean | 0.3288 |
| Standard Deviation | 0.2621 |
| Lower Outlier Threshold | 0.0000 |
| Upper Outlier Threshold | 0.8846 |
| Mean With No Outliers | 0.3288 |
| Std With No Outliers | 0.2621 |

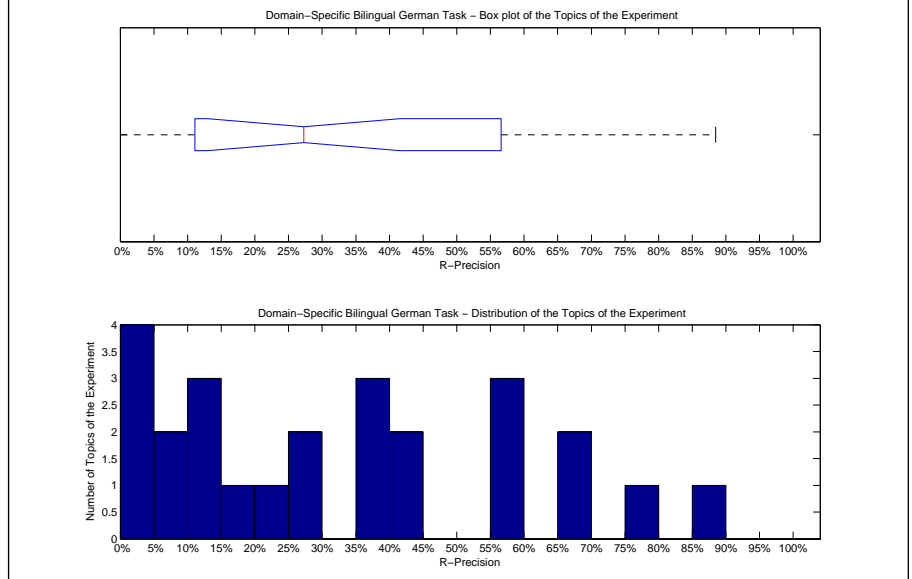

| Precision averages (%) for individual queries | | | |
|---|-------|--------|-------|
| 201-DS | 12.00 | 214-DS | 59.38 |
| 202-DS | 27.27 | 215-DS | 65.38 |
| 203-DS | 36.78 | 216-DS | 45.00 |
| 204-DS | 0.00 | 217-DS | 68.21 |
| 205-DS | 16.67 | 218-DS | 58.47 |
| 206-DS | 13.24 | 219-DS | 2.33 |
| 207-DS | 13.41 | 220-DS | 25.93 |
| 208-DS | 40.00 | 221-DS | 79.08 |
| 209-DS | 88.46 | 222-DS | 7.52 |
| 210-DS | 35.85 | 223-DS | 8.33 |
| 211-DS | 0.00 | 224-DS | 3.10 |
| 212-DS | 24.58 | 225-DS | 55.97 |
| 213-DS | 35.11 | | |

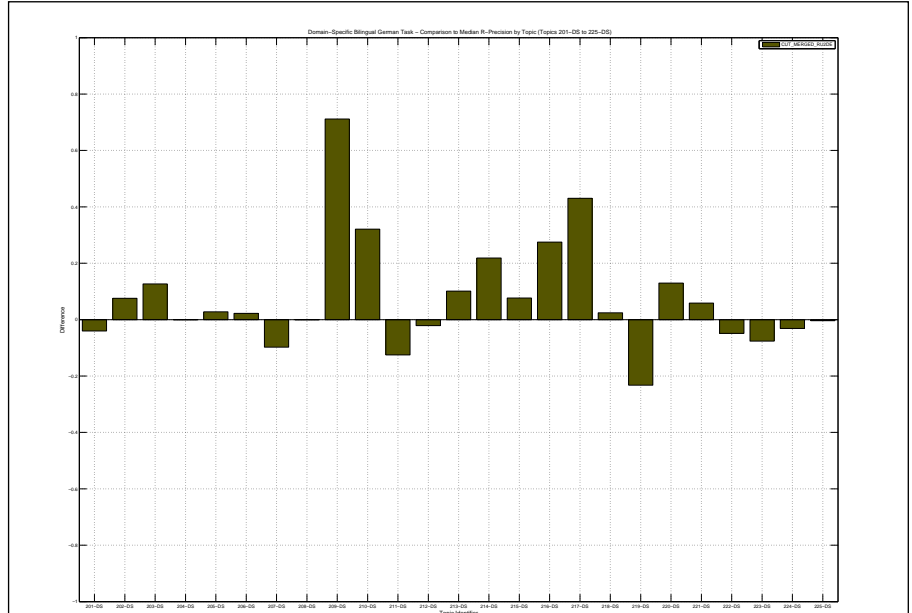

| | |
|--|--------|
| Overall statistics for 25 queries : | |
| Total number of documents over all queries | |
| Retrieved | 25,000 |
| Relevant | 2,290 |
| Relevant retrieved | 1,573 |
| Geometric Mean Average Precision | 0.0981 |
| Binary Preference (BPREF) | 0.2919 |

| | |
|--------------------|--------------------|
| Priority | 4 |
| Query Construction | AUTOMATIC |
| Source Language | German |
| Topic Fields | title, description |
| Pooled | true |

bilingual merged google ru2de thesaurus

| Interploated Recall (%) | Precision Averages (%) |
|---|------------------------|
| 0 | 60.19 |
| 10 | 46.59 |
| 20 | 41.48 |
| 30 | 37.52 |
| 40 | 33.40 |
| 50 | 29.41 |
| 60 | 26.26 |
| 70 | 20.87 |
| 80 | 15.70 |
| 90 | 9.20 |
| 100 | 2.00 |
| Average precision (non-interpolated) for all relevant documents (averaged over queries) | |
| 28.43 | |

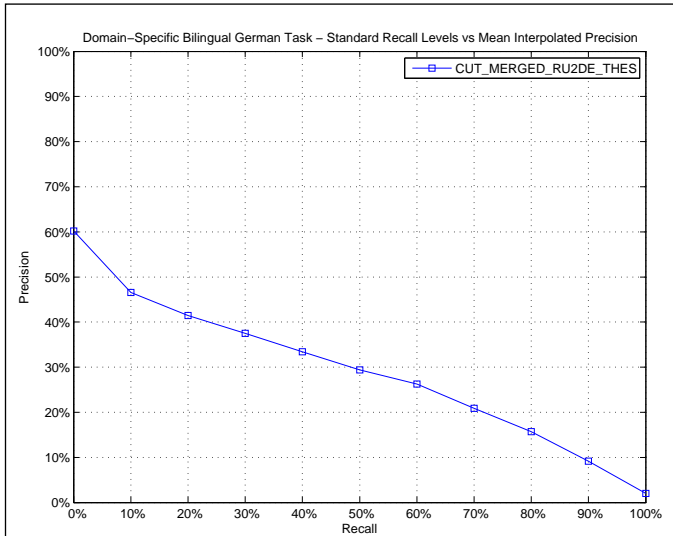

| AVERAGE_PRECISION | |
|-------------------------|--------|
| Maximum | 0.9466 |
| Minimum | 0.0008 |
| First Quartile | 0.0251 |
| Second Quartile | 0.1551 |
| Third Quartile | 0.5530 |
| Interquartile range | 0.5279 |
| Mean | 0.2843 |
| Standard Deviation | 0.2982 |
| Lower Outlier Threshold | 0.0008 |
| Upper Outlier Threshold | 0.9466 |
| Mean With No Outliers | 0.2843 |
| Std With No Outliers | 0.2982 |

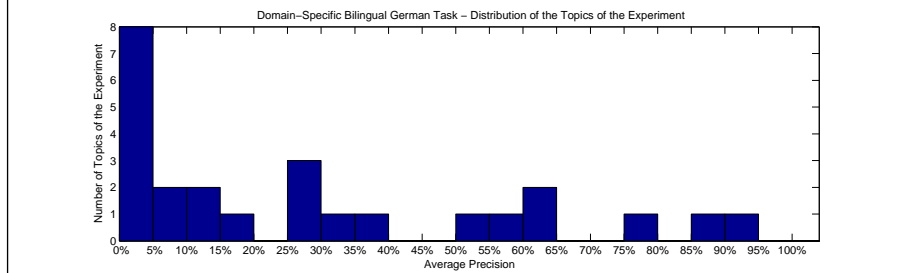
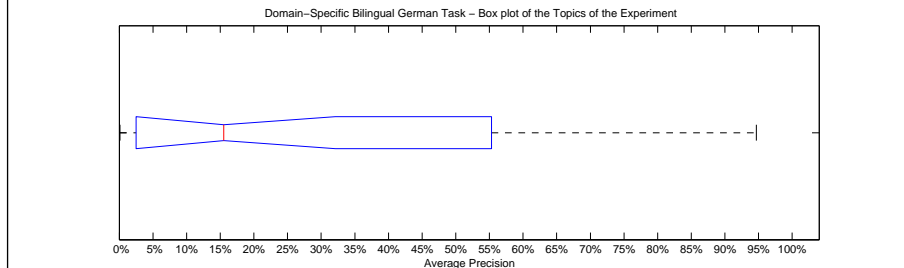

| Precision averages (%) for individual queries | | | |
|---|-------|--------|-------|
| 201-DS | 2.64 | 214-DS | 61.83 |
| 202-DS | 32.11 | 215-DS | 75.37 |
| 203-DS | 7.31 | 216-DS | 27.01 |
| 204-DS | 0.93 | 217-DS | 60.62 |
| 205-DS | 14.15 | 218-DS | 57.22 |
| 206-DS | 7.80 | 219-DS | 10.36 |
| 207-DS | 2.14 | 220-DS | 0.08 |
| 208-DS | 39.57 | 221-DS | 88.03 |
| 209-DS | 94.66 | 222-DS | 3.31 |
| 210-DS | 25.75 | 223-DS | 1.70 |
| 211-DS | 1.03 | 224-DS | 0.11 |
| 212-DS | 15.51 | 225-DS | 54.66 |
| 213-DS | 26.76 | | |

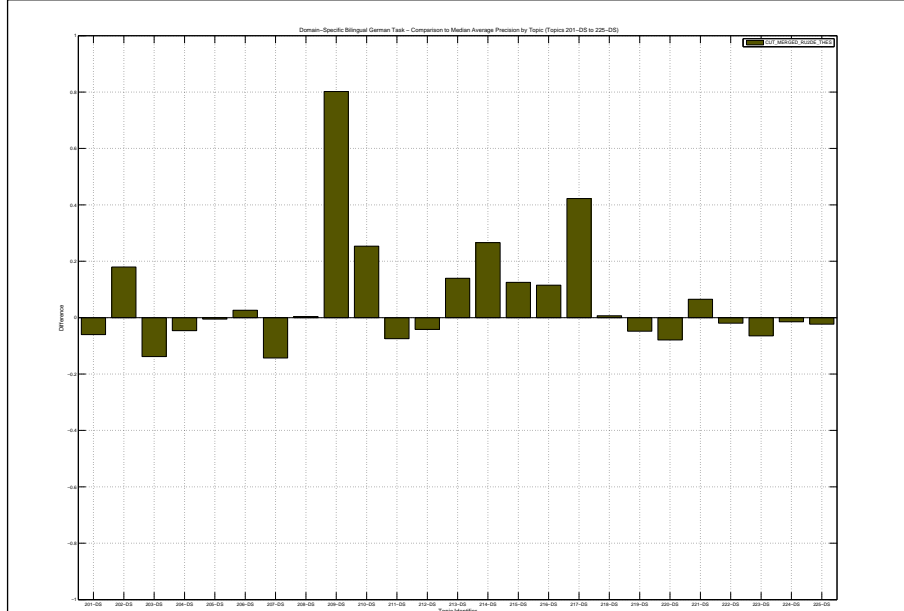

| Docs Cutoff Levels | Precision at DCL (%) |
|--|----------------------|
| 5 docs | 45.60 |
| 10 docs | 42.00 |
| 15 docs | 40.80 |
| 20 docs | 37.40 |
| 30 docs | 35.20 |
| 100 docs | 25.60 |
| 200 docs | 18.66 |
| 500 docs | 10.61 |
| 1000 docs | 6.29 |
| R-Precision (precision after R document retrieved, where R = Relevant retrieved) | |
| | 29.76 |

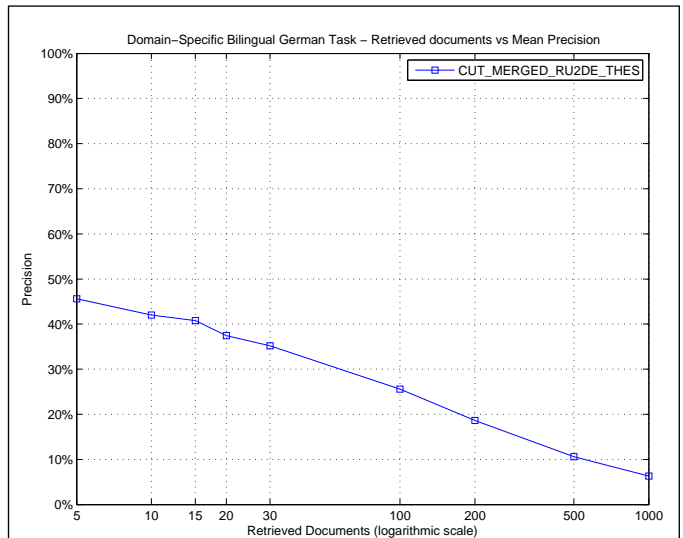

| R_PRECISION | |
|-------------------------|--------|
| Maximum | 0.8846 |
| Minimum | 0.0000 |
| First Quartile | 0.0483 |
| Second Quartile | 0.2712 |
| Third Quartile | 0.5684 |
| Interquartile range | 0.5200 |
| Mean | 0.2976 |
| Standard Deviation | 0.2725 |
| Lower Outlier Threshold | 0.0000 |
| Upper Outlier Threshold | 0.8846 |
| Mean With No Outliers | 0.2976 |
| Std With No Outliers | 0.2725 |

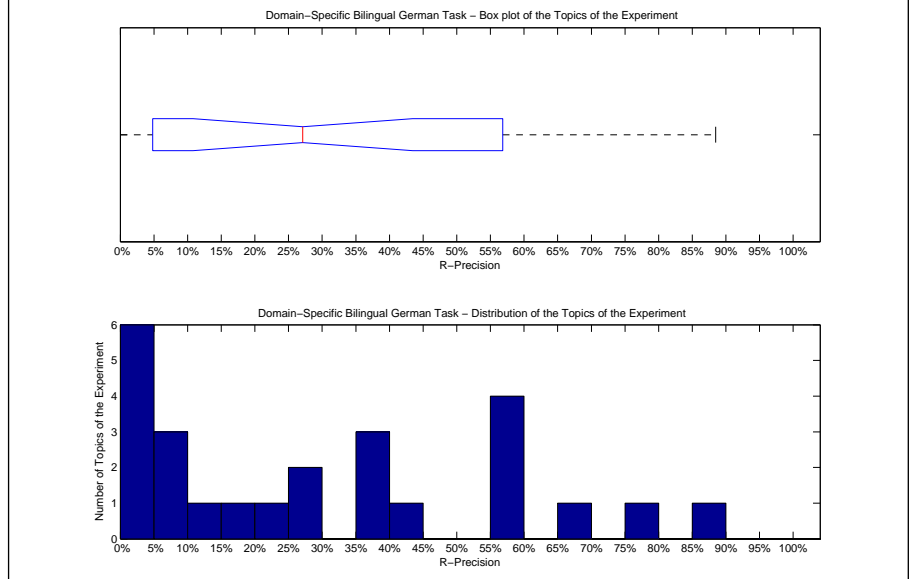

| Precision averages (%) for individual queries | | | |
|---|-------|--------|-------|
| 201-DS | 2.67 | 214-DS | 59.38 |
| 202-DS | 27.27 | 215-DS | 65.38 |
| 203-DS | 16.09 | 216-DS | 37.50 |
| 204-DS | 0.00 | 217-DS | 56.29 |
| 205-DS | 5.56 | 218-DS | 58.47 |
| 206-DS | 11.76 | 219-DS | 20.93 |
| 207-DS | 6.10 | 220-DS | 0.00 |
| 208-DS | 40.00 | 221-DS | 79.08 |
| 209-DS | 88.46 | 222-DS | 9.77 |
| 210-DS | 35.85 | 223-DS | 0.00 |
| 211-DS | 0.00 | 224-DS | 2.21 |
| 212-DS | 27.12 | 225-DS | 58.96 |
| 213-DS | 35.11 | | |

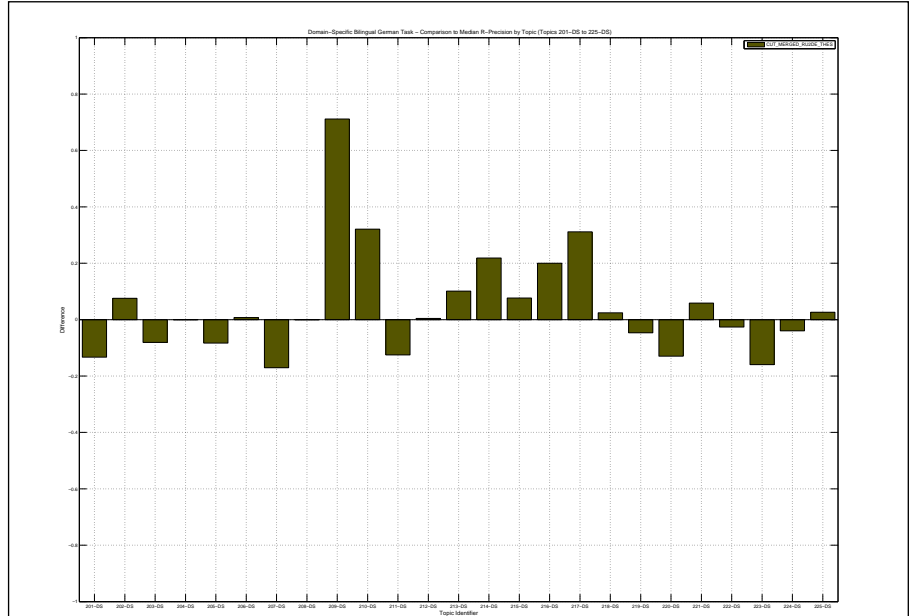

| | |
|--|--------|
| Overall statistics for 25 queries : | |
| Total number of documents over all queries | |
| Retrieved | 25,000 |
| Relevant | 2,290 |
| Relevant retrieved | 1,513 |
| Geometric Mean Average Precision | 0.0722 |
| Binary Preference (BPREF) | 0.2057 |

| | |
|--|--------------------|
| Priority | 1 |
| Query Construction | AUTOMATIC |
| Source Language | English |
| Topic Fields | title, description |
| Pooled | true |
| Bilingual English to German using TREC2 with Blind Feedback on title and description | |

| Interpolated Recall (%) | Precision Averages (%) |
|---|------------------------|
| 0 | 52.15 |
| 10 | 36.29 |
| 20 | 30.40 |
| 30 | 27.61 |
| 40 | 23.94 |
| 50 | 21.48 |
| 60 | 16.66 |
| 70 | 12.40 |
| 80 | 9.60 |
| 90 | 3.76 |
| 100 | 0.26 |
| Average precision (non-interpolated) for all relevant documents (averaged over queries) | |
| 19.82 | |

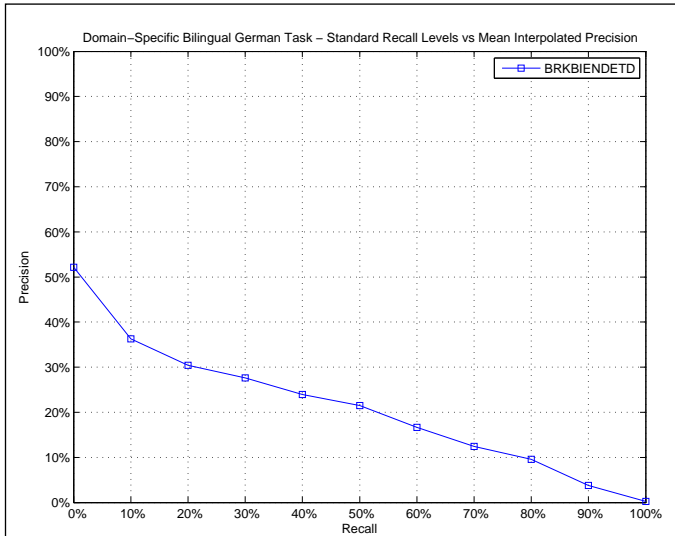

| AVERAGE_PRECISION | |
|-------------------------|--------|
| Maximum | 0.8277 |
| Minimum | 0.0000 |
| First Quartile | 0.0461 |
| Second Quartile | 0.1043 |
| Third Quartile | 0.3444 |
| Interquartile range | 0.2983 |
| Mean | 0.1982 |
| Standard Deviation | 0.2150 |
| Lower Outlier Threshold | 0.0000 |
| Upper Outlier Threshold | 0.5706 |
| Mean With No Outliers | 0.1719 |
| Std With No Outliers | 0.1741 |

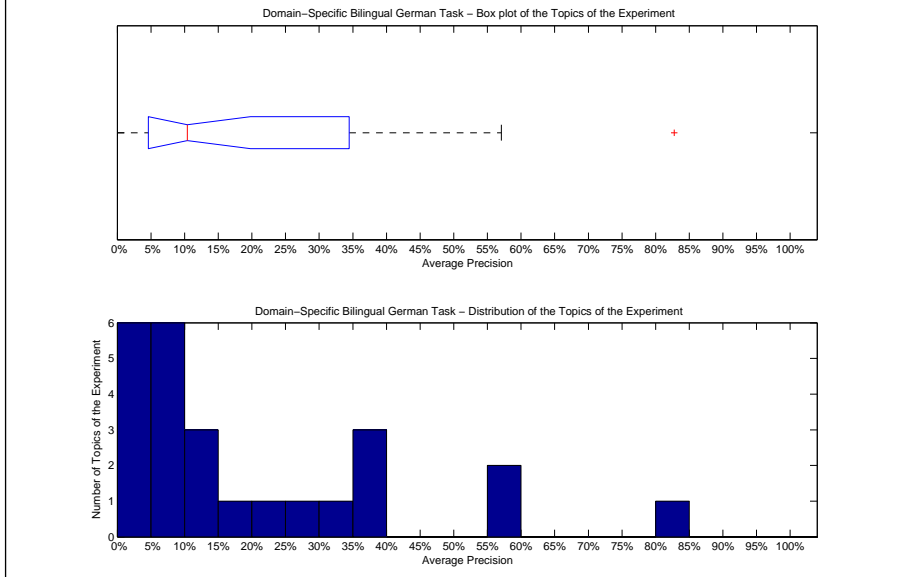

| Precision averages (%) for individual queries | | | |
|---|-------|--------|-------|
| 201-DS | 20.76 | 214-DS | 57.06 |
| 202-DS | 12.99 | 215-DS | 7.56 |
| 203-DS | 28.45 | 216-DS | 10.43 |
| 204-DS | 5.96 | 217-DS | 18.54 |
| 205-DS | 7.22 | 218-DS | 55.04 |
| 206-DS | 2.62 | 219-DS | 1.06 |
| 207-DS | 34.07 | 220-DS | 37.93 |
| 208-DS | 0.56 | 221-DS | 82.77 |
| 209-DS | 5.27 | 222-DS | 39.82 |
| 210-DS | 1.02 | 223-DS | 1.72 |
| 211-DS | 9.47 | 224-DS | 0.00 |
| 212-DS | 8.70 | 225-DS | 35.56 |
| 213-DS | 10.81 | | |

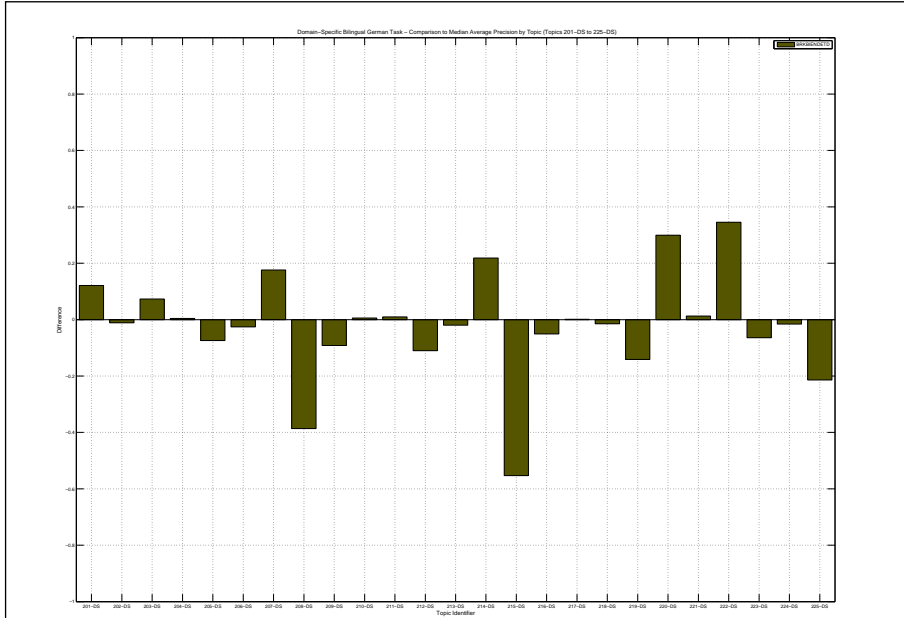

| Docs Cutoff Levels | Precision at DCL (%) |
|--|----------------------|
| 5 docs | 32.80 |
| 10 docs | 30.40 |
| 15 docs | 30.67 |
| 20 docs | 30.40 |
| 30 docs | 29.33 |
| 100 docs | 22.96 |
| 200 docs | 17.28 |
| 500 docs | 9.98 |
| 1000 docs | 6.05 |
| R-Precision (precision after R document retrieved, where R = Relevant retrieved) | |
| | 23.53 |

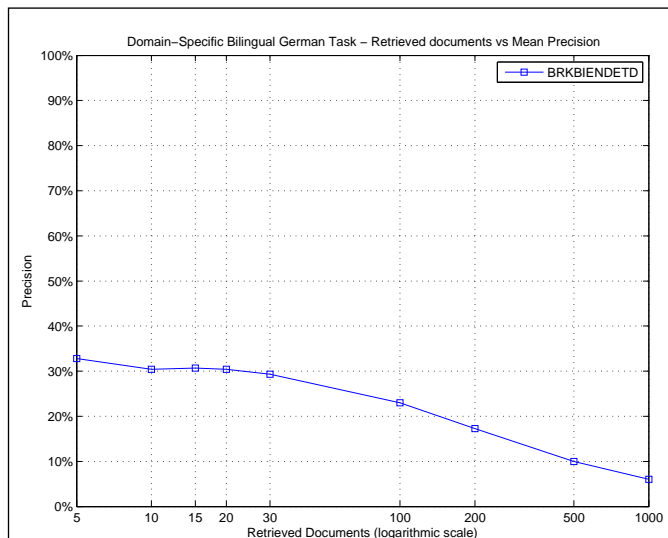

| R_PRECISION | |
|-------------------------|--------|
| Maximum | 0.7500 |
| Minimum | 0.0000 |
| First Quartile | 0.0751 |
| Second Quartile | 0.1500 |
| Third Quartile | 0.3890 |
| Interquartile range | 0.3138 |
| Mean | 0.2353 |
| Standard Deviation | 0.2085 |
| Lower Outlier Threshold | 0.0000 |
| Upper Outlier Threshold | 0.7500 |
| Mean With No Outliers | 0.2353 |
| Std With No Outliers | 0.2085 |

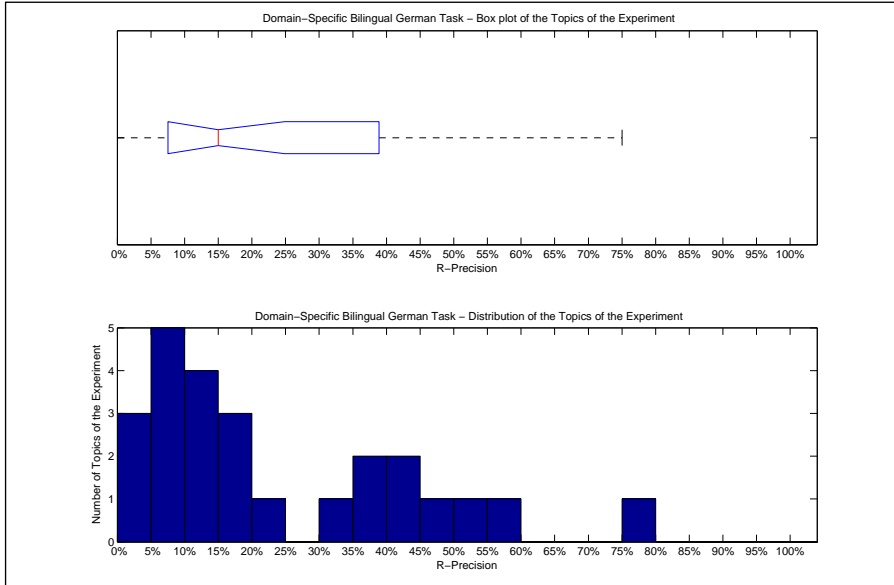

| Precision averages (%) for individual queries | | | |
|---|-------|--------|-------|
| 201-DS | 18.67 | 214-DS | 59.38 |
| 202-DS | 18.18 | 215-DS | 0.00 |
| 203-DS | 37.93 | 216-DS | 10.00 |
| 204-DS | 14.29 | 217-DS | 32.45 |
| 205-DS | 11.11 | 218-DS | 54.52 |
| 206-DS | 8.82 | 219-DS | 6.98 |
| 207-DS | 36.59 | 220-DS | 48.15 |
| 208-DS | 0.00 | 221-DS | 75.00 |
| 209-DS | 7.69 | 222-DS | 44.36 |
| 210-DS | 5.66 | 223-DS | 5.56 |
| 211-DS | 15.00 | 224-DS | 0.00 |
| 212-DS | 12.71 | 225-DS | 41.79 |
| 213-DS | 23.40 | | |

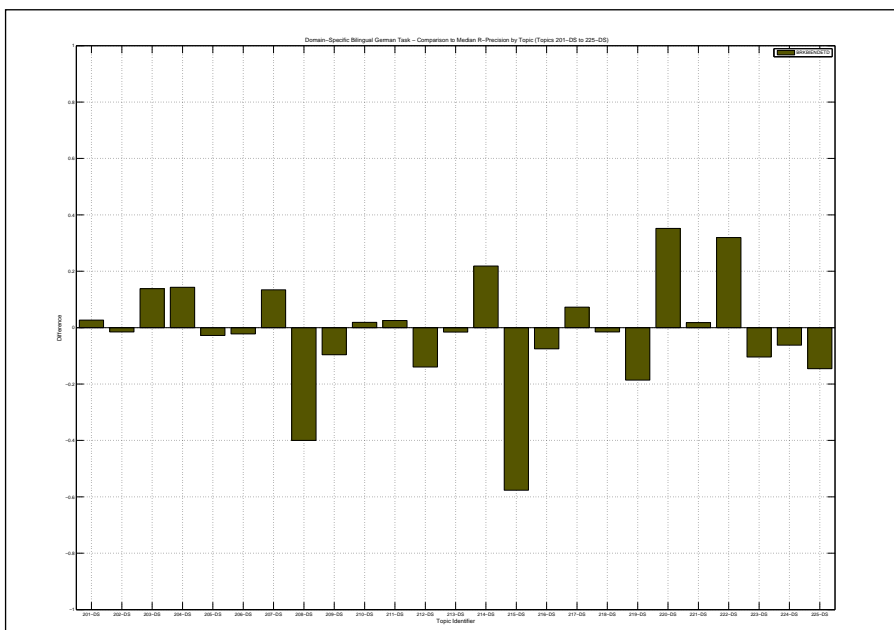

| | |
|--|--------|
| Overall statistics for 25 queries : | |
| Total number of documents over all queries | |
| Retrieved | 25,000 |
| Relevant | 2,290 |
| Relevant retrieved | 1,354 |
| Geometric Mean Average Precision | 0.0639 |
| Binary Preference (BPREF) | 0.1732 |

| | |
|--------------------|-------------------------------|
| Priority | 2 |
| Query Construction | AUTOMATIC |
| Source Language | English |
| Topic Fields | title, description, narrative |
| Pooled | true |

Bilingual English to German using TREC2 with Blind Feedback on title and description and narrative

| Interpolated Recall (%) | Precision Averages (%) |
|-------------------------|------------------------|
| 0 | 59.36 |
| 10 | 31.46 |
| 20 | 26.30 |
| 30 | 22.57 |
| 40 | 19.61 |
| 50 | 16.22 |
| 60 | 13.43 |
| 70 | 10.97 |
| 80 | 7.71 |
| 90 | 4.40 |
| 100 | 0.18 |

Average precision (non-interpolated) for all relevant documents (averaged over queries)

17.26

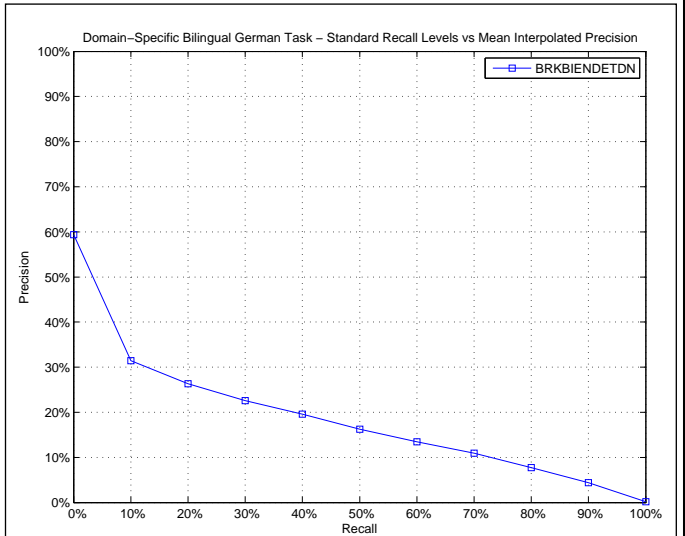

| AVERAGE_PRECISION | |
|-------------------------|--------|
| Maximum | 0.8902 |
| Minimum | 0.0007 |
| First Quartile | 0.0182 |
| Second Quartile | 0.0896 |
| Third Quartile | 0.2236 |
| Interquartile range | 0.2054 |
| Mean | 0.1726 |
| Standard Deviation | 0.2113 |
| Lower Outlier Threshold | 0.0007 |
| Upper Outlier Threshold | 0.5256 |
| Mean With No Outliers | 0.1258 |
| Std With No Outliers | 0.1308 |

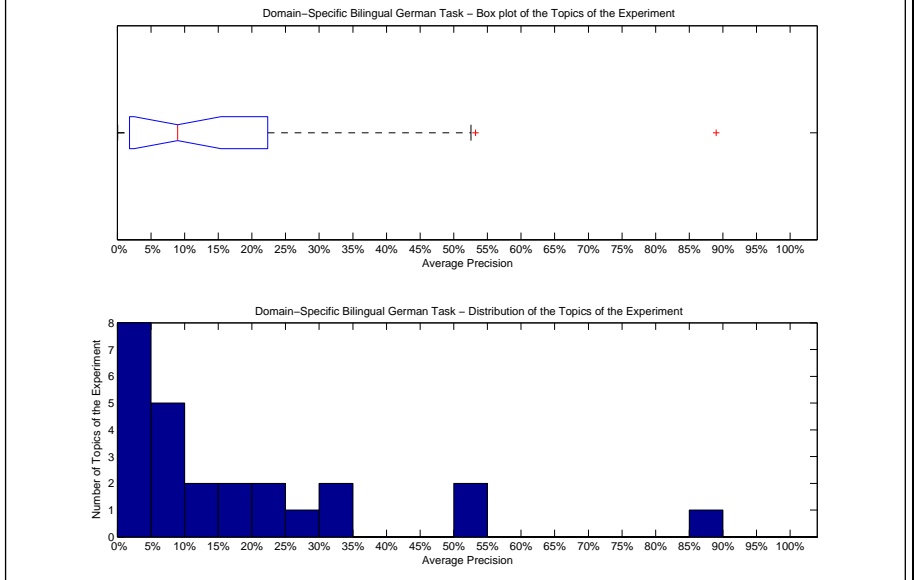

| Precision averages (%) for individual queries | | | |
|---|-------|--------|-------|
| 201-DS | 17.91 | 214-DS | 53.23 |
| 202-DS | 11.69 | 215-DS | 20.10 |
| 203-DS | 30.18 | 216-DS | 11.75 |
| 204-DS | 8.96 | 217-DS | 8.57 |
| 205-DS | 7.26 | 218-DS | 52.56 |
| 206-DS | 2.01 | 219-DS | 0.88 |
| 207-DS | 31.35 | 220-DS | 21.14 |
| 208-DS | 6.36 | 221-DS | 89.02 |
| 209-DS | 4.98 | 222-DS | 16.85 |
| 210-DS | 0.10 | 223-DS | 0.07 |
| 211-DS | 7.58 | 224-DS | 0.52 |
| 212-DS | 1.17 | 225-DS | 26.02 |
| 213-DS | 1.24 | | |

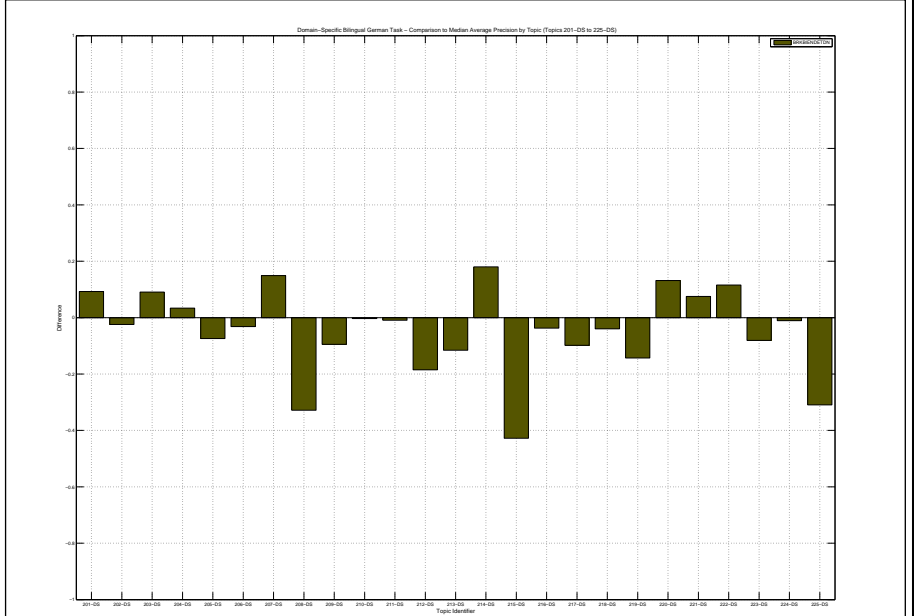

| Docs Cutoff Levels | Precision at DCL (%) |
|--|----------------------|
| 5 docs | 33.60 |
| 10 docs | 30.40 |
| 15 docs | 27.20 |
| 20 docs | 25.00 |
| 30 docs | 23.47 |
| 100 docs | 19.68 |
| 200 docs | 15.24 |
| 500 docs | 8.98 |
| 1000 docs | 5.42 |
| R-Precision (precision after R document retrieved, where R = Relevant retrieved) | |
| | 20.37 |

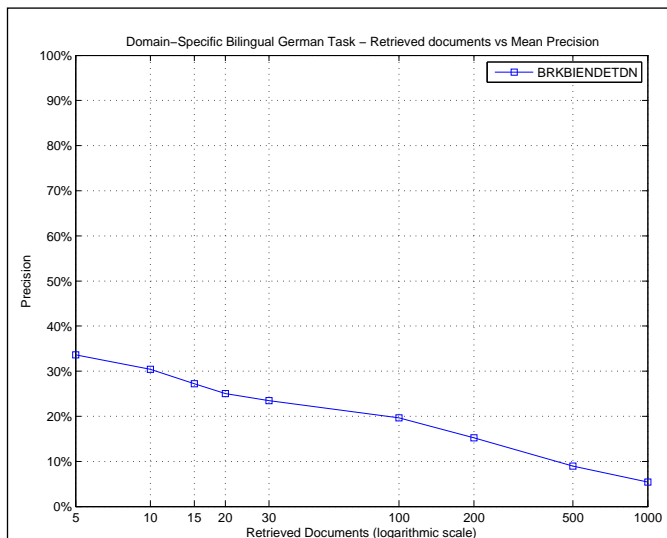

| R_PRECISION | |
|-------------------------|--------|
| Maximum | 0.8163 |
| Minimum | 0.0085 |
| First Quartile | 0.0455 |
| Second Quartile | 0.1333 |
| Third Quartile | 0.3024 |
| Interquartile range | 0.2569 |
| Mean | 0.2037 |
| Standard Deviation | 0.1953 |
| Lower Outlier Threshold | 0.0085 |
| Upper Outlier Threshold | 0.5429 |
| Mean With No Outliers | 0.1782 |
| Std With No Outliers | 0.1509 |

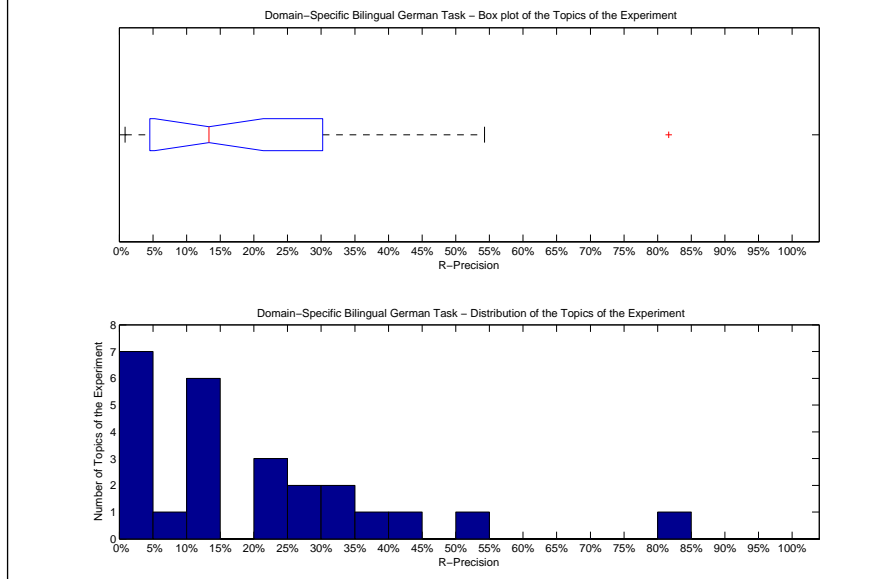

| Precision averages (%) for individual queries | | | |
|---|-------|--------|-------|
| 201-DS | 29.33 | 214-DS | 43.75 |
| 202-DS | 12.12 | 215-DS | 23.08 |
| 203-DS | 33.33 | 216-DS | 10.00 |
| 204-DS | 14.29 | 217-DS | 21.85 |
| 205-DS | 11.11 | 218-DS | 54.29 |
| 206-DS | 7.35 | 219-DS | 4.65 |
| 207-DS | 39.02 | 220-DS | 29.63 |
| 208-DS | 13.33 | 221-DS | 81.63 |
| 209-DS | 3.85 | 222-DS | 24.81 |
| 210-DS | 1.89 | 223-DS | 1.39 |
| 211-DS | 10.00 | 224-DS | 1.33 |
| 212-DS | 0.85 | 225-DS | 32.09 |
| 213-DS | 4.26 | | |

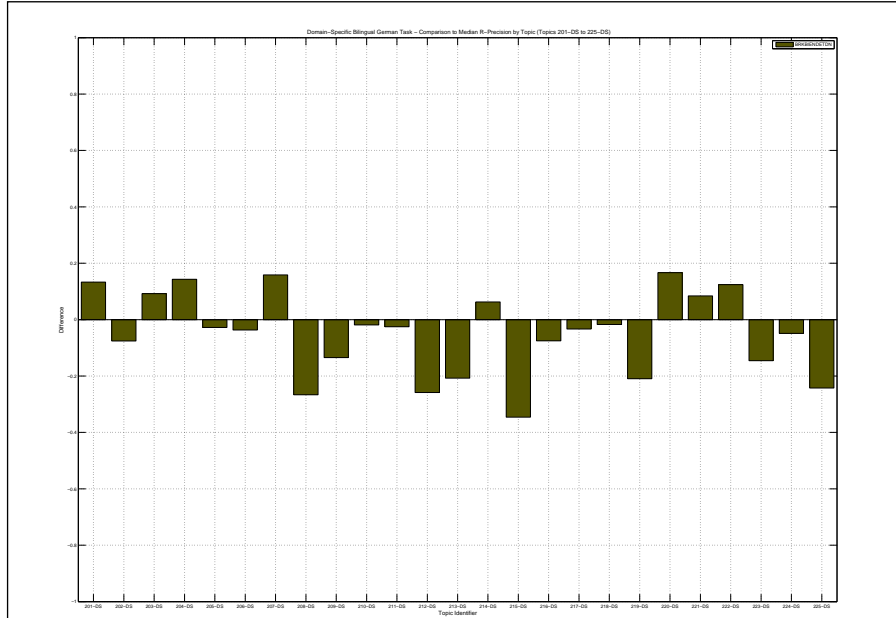

| | | | |
|--|--------|--|--------------------|
| Overall statistics for 25 queries : | | Priority | 3 |
| Total number of documents over all queries | | Query Construction | AUTOMATIC |
| Retrieved | 25,000 | Source Language | Russian |
| Relevant | 2,290 | Topic Fields | title, description |
| Relevant retrieved | 1,233 | Pooled | true |
| Geometric Mean Average Precision | | Bilingual Russian to German using TREC2 with Blind Feedback on title and description | |
| Binary Preference (BPREF) | | 0.1353 | |

| Interpolated Recall (%) | Precision Averages (%) |
|---|------------------------|
| 0 | 36.82 |
| 10 | 24.54 |
| 20 | 19.89 |
| 30 | 16.61 |
| 40 | 13.42 |
| 50 | 10.56 |
| 60 | 8.86 |
| 70 | 7.26 |
| 80 | 3.77 |
| 90 | 2.05 |
| 100 | 0.18 |
| Average precision (non-interpolated) for all relevant documents (averaged over queries) | |
| 11.88 | |

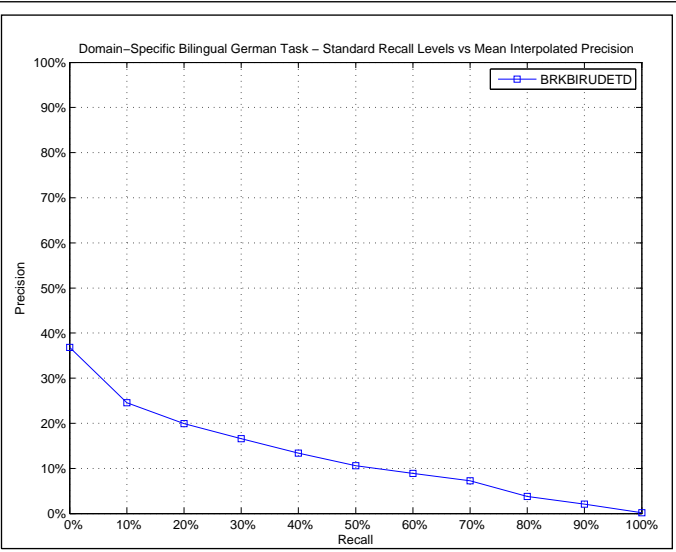

| AVERAGE_PRECISION | |
|-------------------------|--------|
| Maximum | 0.7806 |
| Minimum | 0.0001 |
| First Quartile | 0.0192 |
| Second Quartile | 0.0383 |
| Third Quartile | 0.1906 |
| Interquartile range | 0.1713 |
| Mean | 0.1188 |
| Standard Deviation | 0.1755 |
| Lower Outlier Threshold | 0.0001 |
| Upper Outlier Threshold | 0.4081 |
| Mean With No Outliers | 0.0913 |
| Std With No Outliers | 0.1110 |

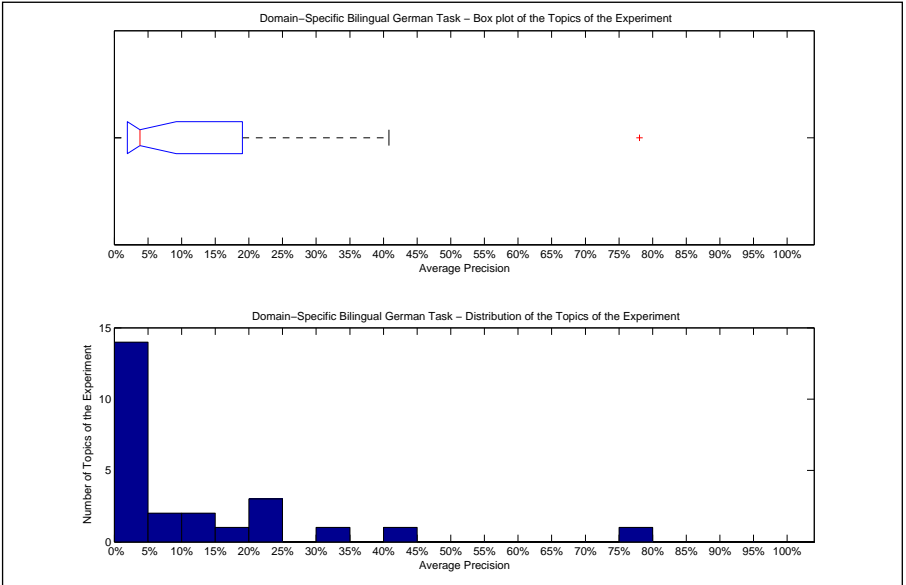

| Precision averages (%) for individual queries | | | |
|---|-------|--------|-------|
| 201-DS | 1.89 | 214-DS | 23.51 |
| 202-DS | 10.64 | 215-DS | 3.83 |
| 203-DS | 18.64 | 216-DS | 0.01 |
| 204-DS | 1.93 | 217-DS | 3.50 |
| 205-DS | 5.70 | 218-DS | 40.81 |
| 206-DS | 3.81 | 219-DS | 22.77 |
| 207-DS | 0.21 | 220-DS | 11.87 |
| 208-DS | 0.02 | 221-DS | 78.06 |
| 209-DS | 6.65 | 222-DS | 20.30 |
| 210-DS | 2.69 | 223-DS | 0.02 |
| 211-DS | 1.99 | 224-DS | 0.20 |
| 212-DS | 4.20 | 225-DS | 30.24 |
| 213-DS | 3.61 | | |

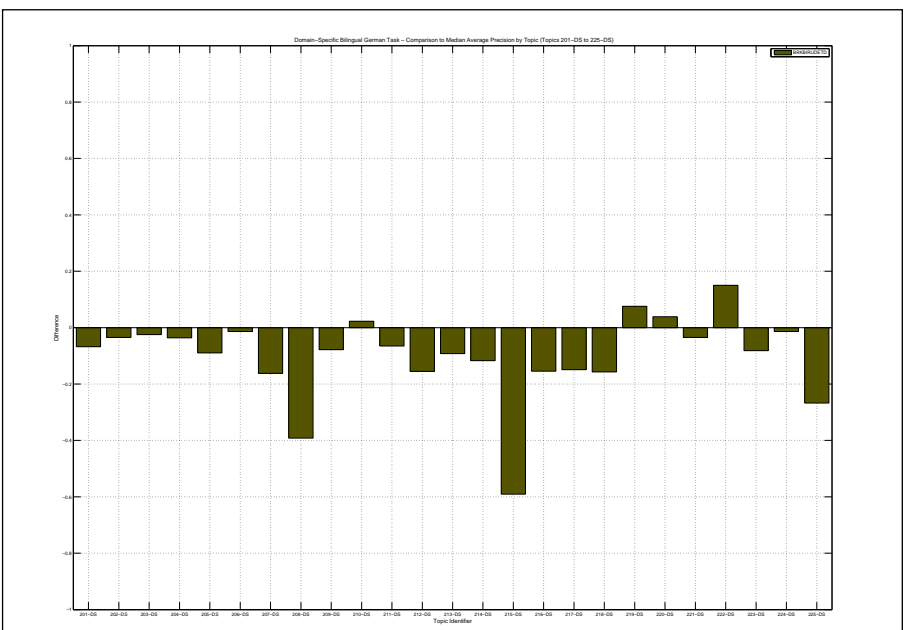

| Docs Cutoff Levels | Precision at DCL (%) |
|--|----------------------|
| 5 docs | 23.20 |
| 10 docs | 23.20 |
| 15 docs | 21.87 |
| 20 docs | 21.00 |
| 30 docs | 20.67 |
| 100 docs | 16.60 |
| 200 docs | 12.32 |
| 500 docs | 7.62 |
| 1000 docs | 4.93 |
| R-Precision (precision after R document retrieved, where R = Relevant retrieved) | |
| | 15.32 |

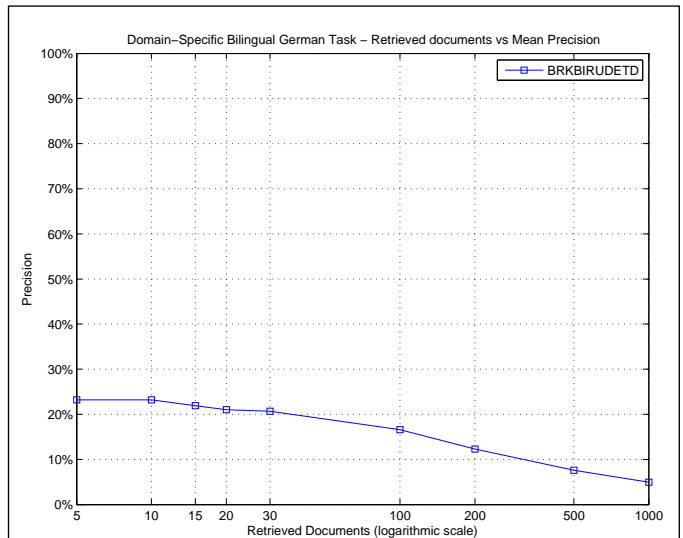

| R_PRECISION | |
|-------------------------|--------|
| Maximum | 0.7143 |
| Minimum | 0.0000 |
| First Quartile | 0.0260 |
| Second Quartile | 0.0882 |
| Third Quartile | 0.2493 |
| Interquartile range | 0.2233 |
| Mean | 0.1532 |
| Standard Deviation | 0.1748 |
| Lower Outlier Threshold | 0.0000 |
| Upper Outlier Threshold | 0.4455 |
| Mean With No Outliers | 0.1298 |
| Std With No Outliers | 0.1328 |

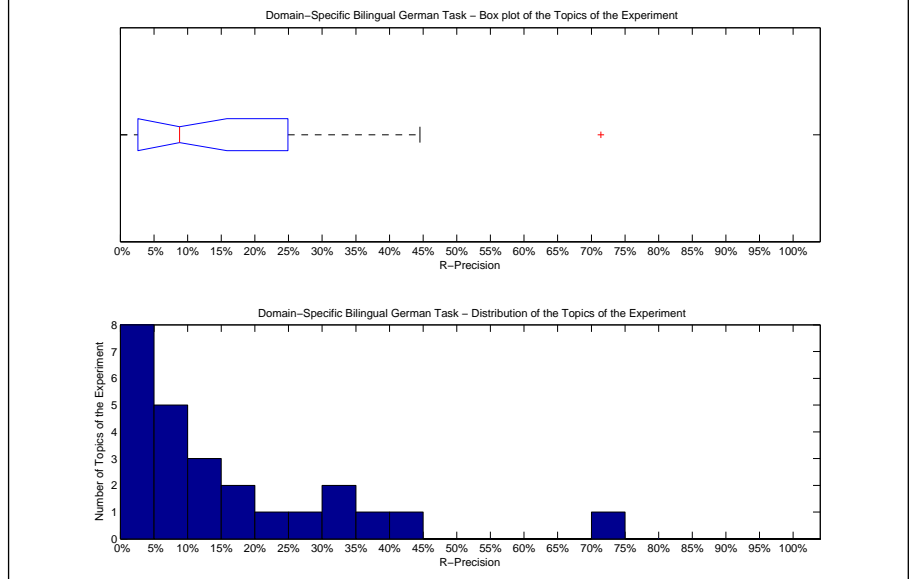

| Precision averages (%) for individual queries | | | |
|---|-------|--------|-------|
| 201-DS | 2.67 | 214-DS | 31.25 |
| 202-DS | 15.15 | 215-DS | 7.69 |
| 203-DS | 25.29 | 216-DS | 0.00 |
| 204-DS | 0.00 | 217-DS | 11.92 |
| 205-DS | 5.56 | 218-DS | 44.55 |
| 206-DS | 8.82 | 219-DS | 34.88 |
| 207-DS | 2.44 | 220-DS | 18.52 |
| 208-DS | 0.00 | 221-DS | 71.43 |
| 209-DS | 7.69 | 222-DS | 24.81 |
| 210-DS | 8.49 | 223-DS | 0.00 |
| 211-DS | 0.00 | 224-DS | 2.65 |
| 212-DS | 10.17 | 225-DS | 37.31 |
| 213-DS | 11.70 | | |

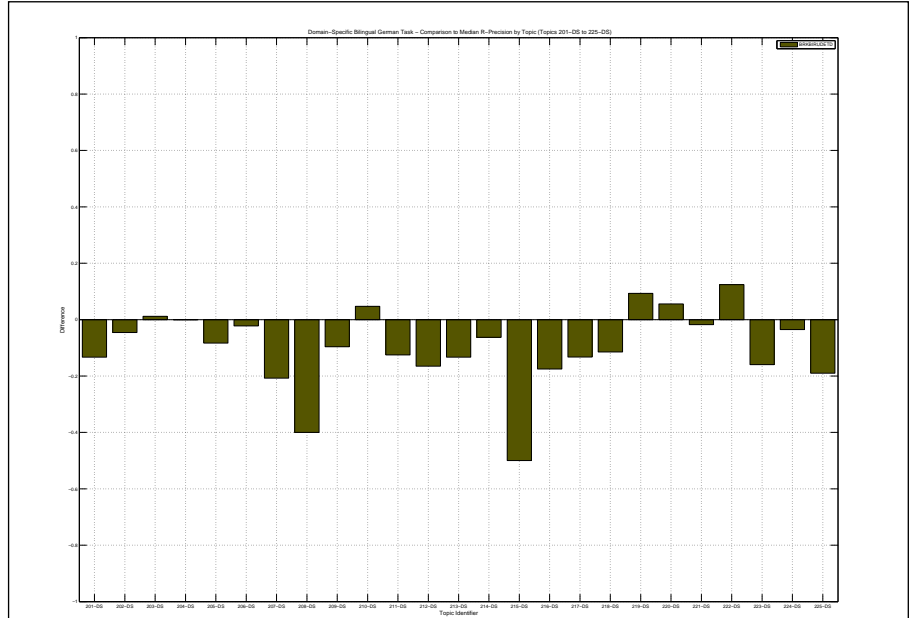

| | |
|--|--------|
| Overall statistics for 25 queries : | |
| Total number of documents over all queries | |
| Retrieved | 25,000 |
| Relevant | 2,290 |
| Relevant retrieved | 1,113 |
| Geometric Mean Average Precision | 0.0258 |
| Binary Preference (BPREF) | 0.1225 |

| | |
|--|-------------------------------|
| Priority | 4 |
| Query Construction | AUTOMATIC |
| Source Language | English |
| Topic Fields | title, description, narrative |
| Pooled | true |
| Bilingual Russian to German using TREC2 with Blind Feedback on title and description and narrative | |

| Interpolated Recall (%) | Precision Averages (%) |
|---|------------------------|
| 0 | 39.85 |
| 10 | 22.07 |
| 20 | 15.61 |
| 30 | 12.89 |
| 40 | 10.99 |
| 50 | 9.18 |
| 60 | 8.49 |
| 70 | 6.69 |
| 80 | 4.24 |
| 90 | 3.35 |
| 100 | 0.11 |
| Average precision (non-interpolated) for all relevant documents (averaged over queries) | |
| | 10.87 |

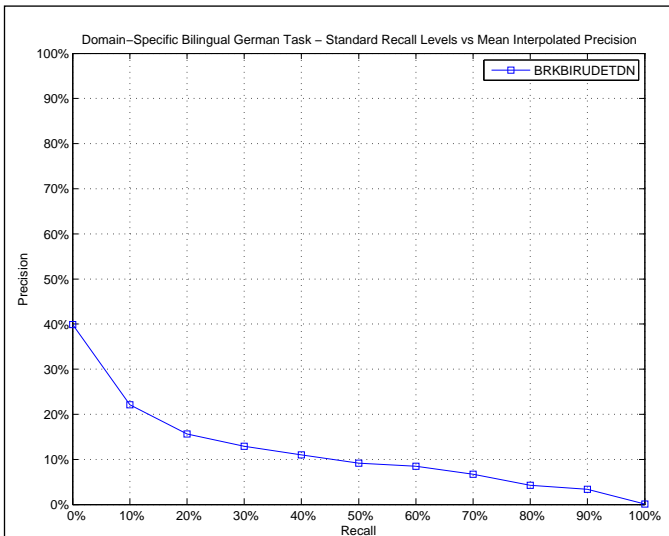

| AVERAGE_PRECISION | |
|-------------------------|--------|
| Maximum | 0.8586 |
| Minimum | 0.0001 |
| First Quartile | 0.0093 |
| Second Quartile | 0.0532 |
| Third Quartile | 0.1042 |
| Interquartile range | 0.0949 |
| Mean | 0.1087 |
| Standard Deviation | 0.1866 |
| Lower Outlier Threshold | 0.0001 |
| Upper Outlier Threshold | 0.2071 |
| Mean With No Outliers | 0.0510 |
| Std With No Outliers | 0.0542 |

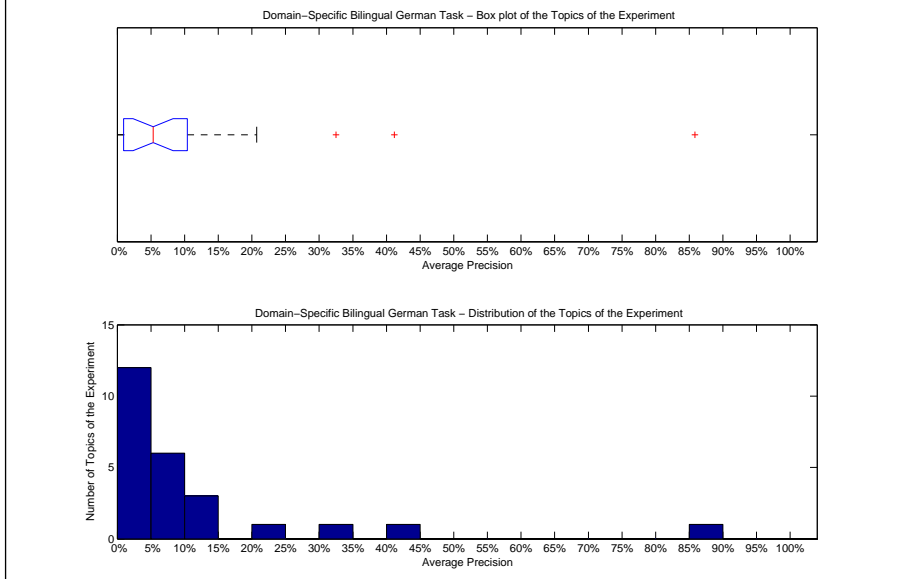

| Precision averages (%) for individual queries | | | |
|---|-------|--------|-------|
| 201-DS | 10.46 | 214-DS | 32.51 |
| 202-DS | 14.21 | 215-DS | 0.01 |
| 203-DS | 20.71 | 216-DS | 0.05 |
| 204-DS | 9.28 | 217-DS | 0.28 |
| 205-DS | 7.36 | 218-DS | 41.16 |
| 206-DS | 1.79 | 219-DS | 1.32 |
| 207-DS | 0.15 | 220-DS | 4.11 |
| 208-DS | 0.25 | 221-DS | 85.86 |
| 209-DS | 5.32 | 222-DS | 7.22 |
| 210-DS | 3.66 | 223-DS | 10.41 |
| 211-DS | 1.79 | 224-DS | 1.14 |
| 212-DS | 7.07 | 225-DS | 5.45 |
| 213-DS | 0.23 | | |

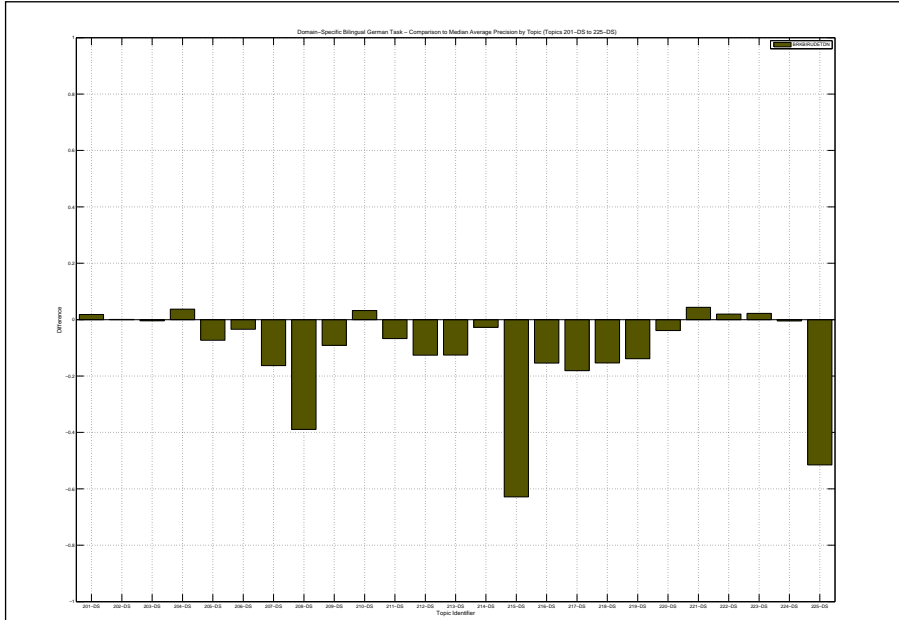

| Docs Cutoff Levels | Precision at DCL (%) |
|--|----------------------|
| 5 docs | 24.80 |
| 10 docs | 24.00 |
| 15 docs | 23.20 |
| 20 docs | 22.00 |
| 30 docs | 19.20 |
| 100 docs | 14.64 |
| 200 docs | 10.84 |
| 500 docs | 6.80 |
| 1000 docs | 4.45 |
| R-Precision (precision after R document retrieved, where R = Relevant retrieved) | |
| | 14.80 |

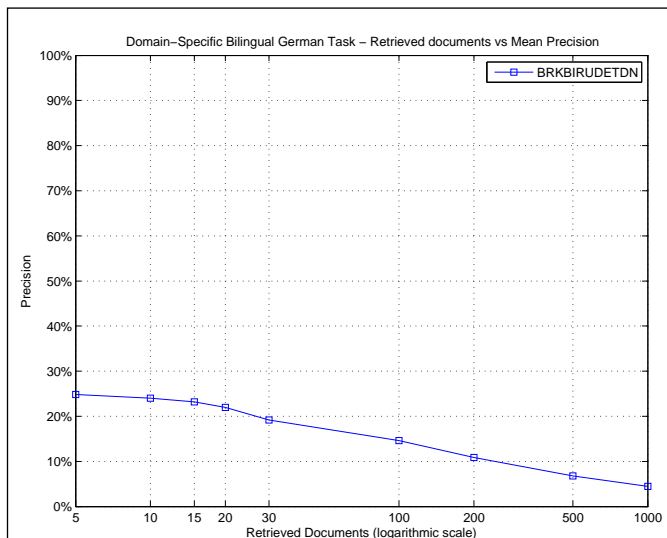

| R_PRECISION | |
|-------------------------|--------|
| Maximum | 0.7602 |
| Minimum | 0.0000 |
| First Quartile | 0.0415 |
| Second Quartile | 0.1154 |
| Third Quartile | 0.1854 |
| Interquartile range | 0.1439 |
| Mean | 0.1480 |
| Standard Deviation | 0.1682 |
| Lower Outlier Threshold | 0.0000 |
| Upper Outlier Threshold | 0.3438 |
| Mean With No Outliers | 0.1082 |
| Std With No Outliers | 0.0896 |

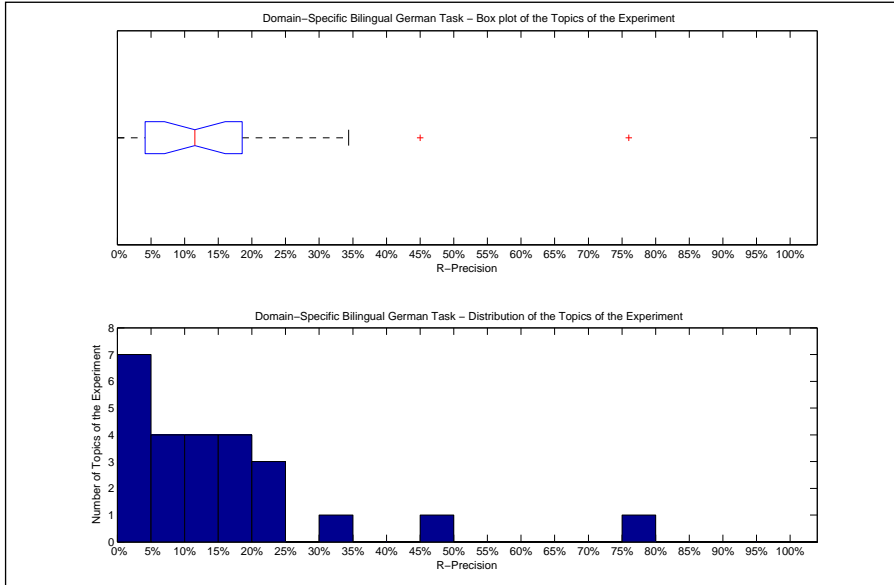

| Precision averages (%) for individual queries | | | |
|---|-------|--------|-------|
| 201-DS | 20.00 | 214-DS | 34.38 |
| 202-DS | 21.21 | 215-DS | 0.00 |
| 203-DS | 22.99 | 216-DS | 0.00 |
| 204-DS | 14.29 | 217-DS | 2.65 |
| 205-DS | 16.67 | 218-DS | 45.01 |
| 206-DS | 5.88 | 219-DS | 4.65 |
| 207-DS | 2.44 | 220-DS | 7.41 |
| 208-DS | 0.00 | 221-DS | 76.02 |
| 209-DS | 11.54 | 222-DS | 15.04 |
| 210-DS | 11.32 | 223-DS | 18.06 |
| 211-DS | 5.00 | 224-DS | 7.08 |
| 212-DS | 12.71 | 225-DS | 15.67 |
| 213-DS | 0.00 | | |

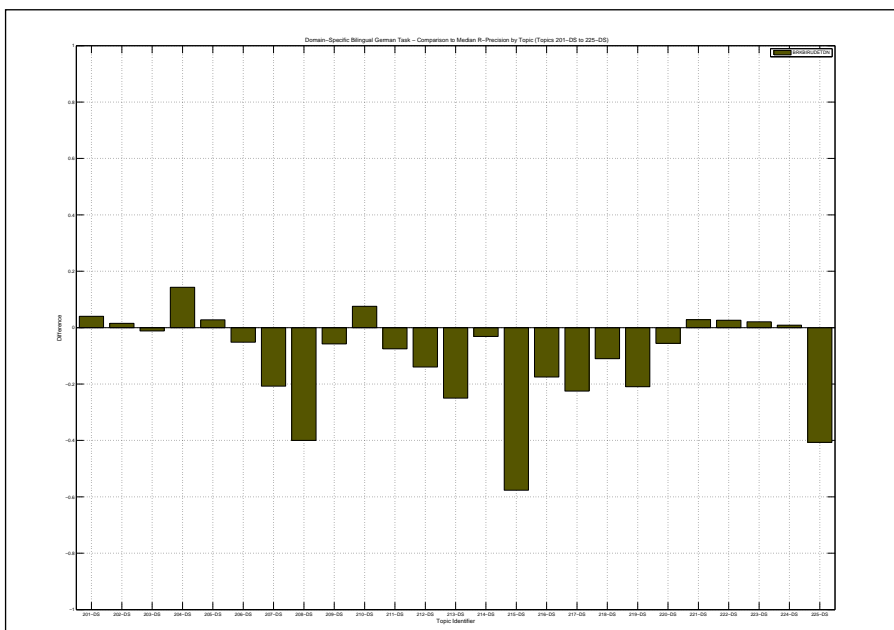

| | |
|--|--------|
| Overall statistics for 25 queries : | |
| Total number of documents over all queries | |
| Retrieved | 25,000 |
| Relevant | 2,290 |
| Relevant retrieved | 1,556 |
| Geometric Mean Average Precision | 0.1182 |
| Binary Preference (BPREF) | 0.2157 |

| | |
|--------------------|--------------------|
| Priority | 1 |
| Query Construction | AUTOMATIC |
| Source Language | English |
| Topic Fields | title, description |
| Pooled | true |

(See overleaf for description)

| Interploated Recall (%) | Precision Averages (%) |
|---|------------------------|
| 0 | 66.85 |
| 10 | 43.73 |
| 20 | 33.19 |
| 30 | 26.83 |
| 40 | 23.42 |
| 50 | 19.25 |
| 60 | 16.03 |
| 70 | 11.07 |
| 80 | 8.21 |
| 90 | 4.12 |
| 100 | 1.17 |
| Average precision (non-interpolated) for all relevant documents (averaged over queries) | |
| 20.60 | |

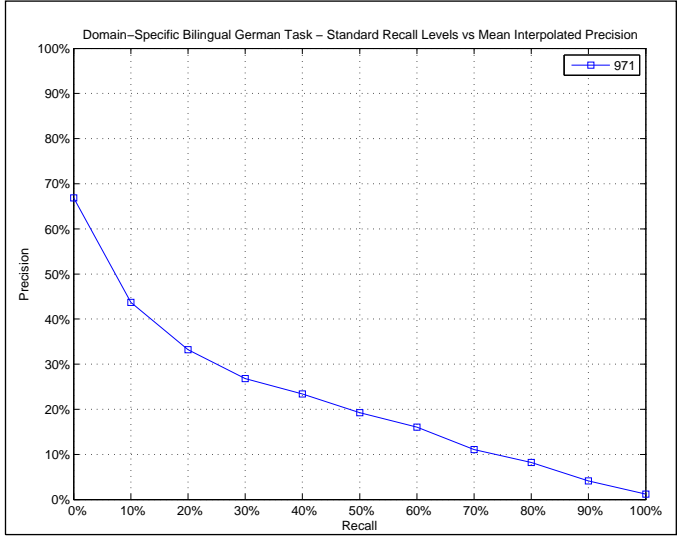

| AVERAGE_PRECISION | |
|-------------------------|--------|
| Maximum | 0.6200 |
| Minimum | 0.0010 |
| First Quartile | 0.0745 |
| Second Quartile | 0.1530 |
| Third Quartile | 0.2535 |
| Interquartile range | 0.1790 |
| Mean | 0.2060 |
| Standard Deviation | 0.1856 |
| Lower Outlier Threshold | 0.0010 |
| Upper Outlier Threshold | 0.4906 |
| Mean With No Outliers | 0.1533 |
| Std With No Outliers | 0.1228 |

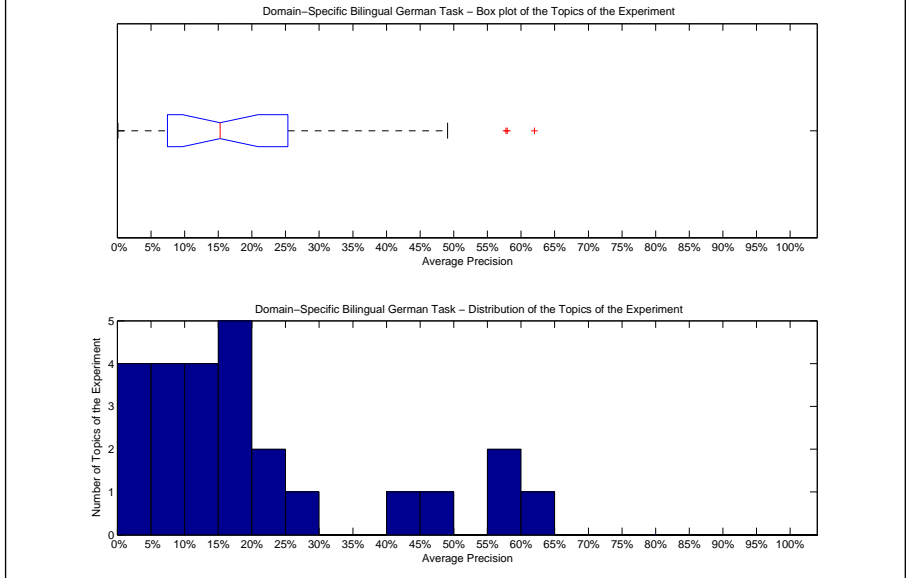

| Precision averages (%) for individual queries | | | |
|---|-------|--------|-------|
| 201-DS | 8.02 | 214-DS | 8.34 |
| 202-DS | 12.88 | 215-DS | 62.00 |
| 203-DS | 15.55 | 216-DS | 15.30 |
| 204-DS | 5.25 | 217-DS | 18.24 |
| 205-DS | 14.15 | 218-DS | 57.77 |
| 206-DS | 5.75 | 219-DS | 24.84 |
| 207-DS | 17.36 | 220-DS | 1.99 |
| 208-DS | 49.06 | 221-DS | 41.72 |
| 209-DS | 21.91 | 222-DS | 2.74 |
| 210-DS | 0.10 | 223-DS | 13.58 |
| 211-DS | 16.69 | 224-DS | 2.05 |
| 212-DS | 26.87 | 225-DS | 57.96 |
| 213-DS | 14.79 | | |

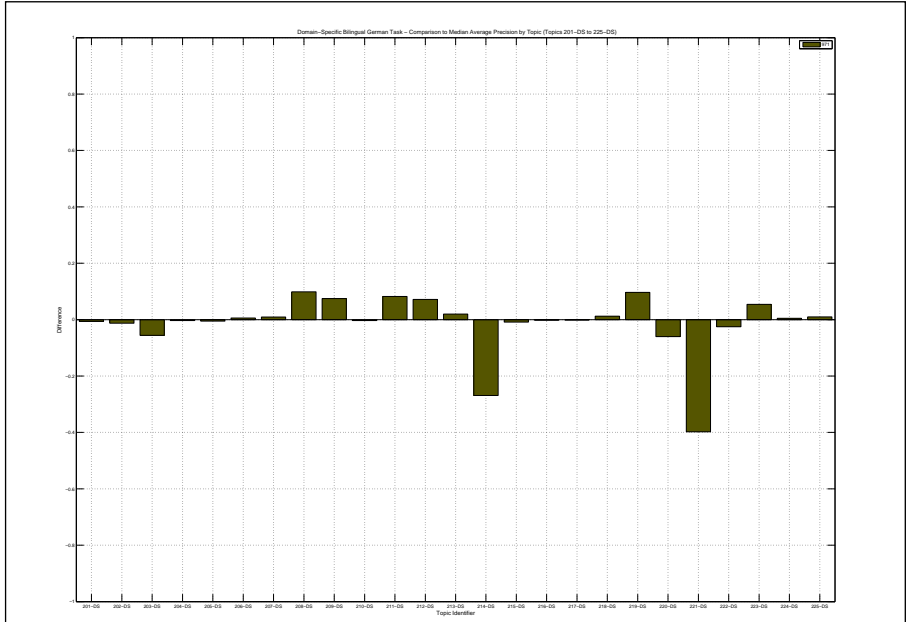

translated with systran; combination of lucene, SR-Text (with concept cross-links), SR-Word using Wikipedia

| Docs Cutoff Levels | Precision at DCL (%) |
|--|----------------------|
| 5 docs | 44.00 |
| 10 docs | 36.80 |
| 15 docs | 33.60 |
| 20 docs | 33.00 |
| 30 docs | 31.60 |
| 100 docs | 22.76 |
| 200 docs | 16.54 |
| 500 docs | 9.92 |
| 1000 docs | 6.22 |
| R-Precision (precision after R document retrieved, where R = Relevant retrieved) | |
| | 24.07 |

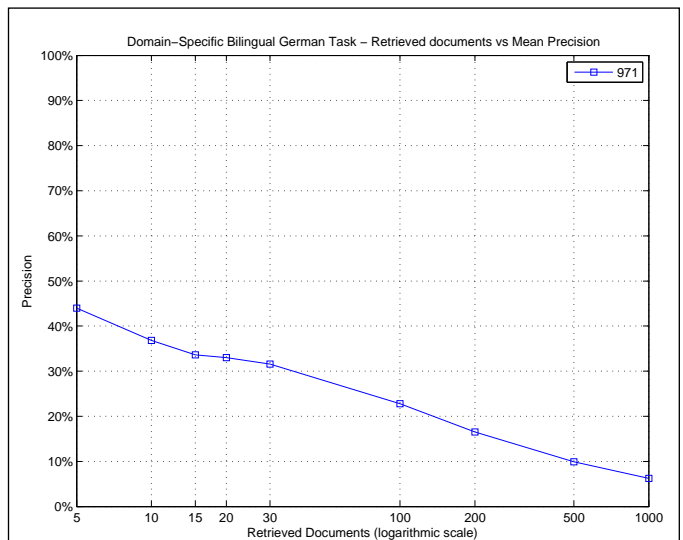

| R_PRECISION | |
|-------------------------|--------|
| Maximum | 0.5778 |
| Minimum | 0.0000 |
| First Quartile | 0.1305 |
| Second Quartile | 0.2000 |
| Third Quartile | 0.3527 |
| Interquartile range | 0.2222 |
| Mean | 0.2407 |
| Standard Deviation | 0.1759 |
| Lower Outlier Threshold | 0.0000 |
| Upper Outlier Threshold | 0.5778 |
| Mean With No Outliers | 0.2407 |
| Std With No Outliers | 0.1759 |

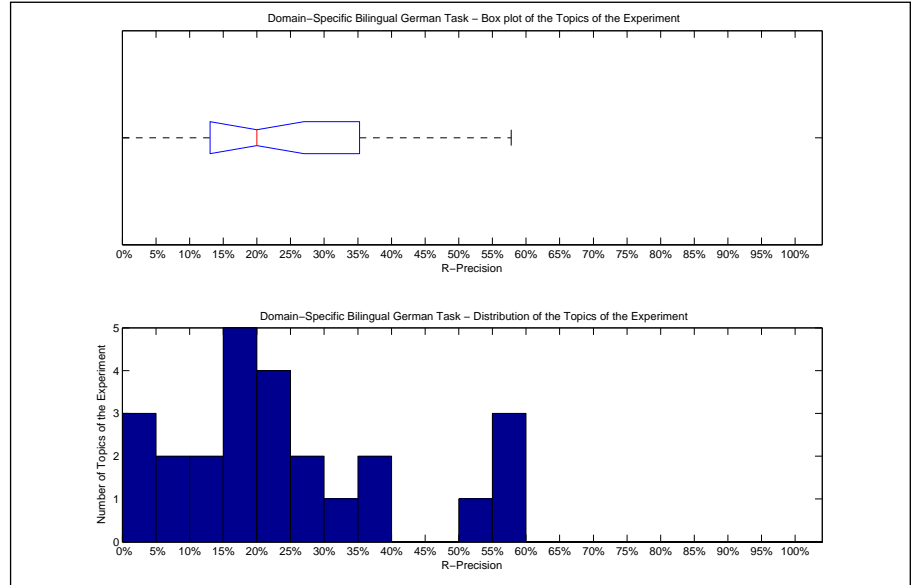

| Precision averages (%) for individual queries | | | |
|---|-------|--------|-------|
| 201-DS | 16.00 | 214-DS | 12.50 |
| 202-DS | 18.18 | 215-DS | 53.85 |
| 203-DS | 18.39 | 216-DS | 17.50 |
| 204-DS | 0.00 | 217-DS | 25.83 |
| 205-DS | 16.67 | 218-DS | 56.38 |
| 206-DS | 13.24 | 219-DS | 34.88 |
| 207-DS | 23.17 | 220-DS | 0.00 |
| 208-DS | 57.78 | 221-DS | 38.78 |
| 209-DS | 23.08 | 222-DS | 6.77 |
| 210-DS | 0.94 | 223-DS | 23.61 |
| 211-DS | 20.00 | 224-DS | 5.31 |
| 212-DS | 36.44 | 225-DS | 55.97 |
| 213-DS | 26.60 | | |

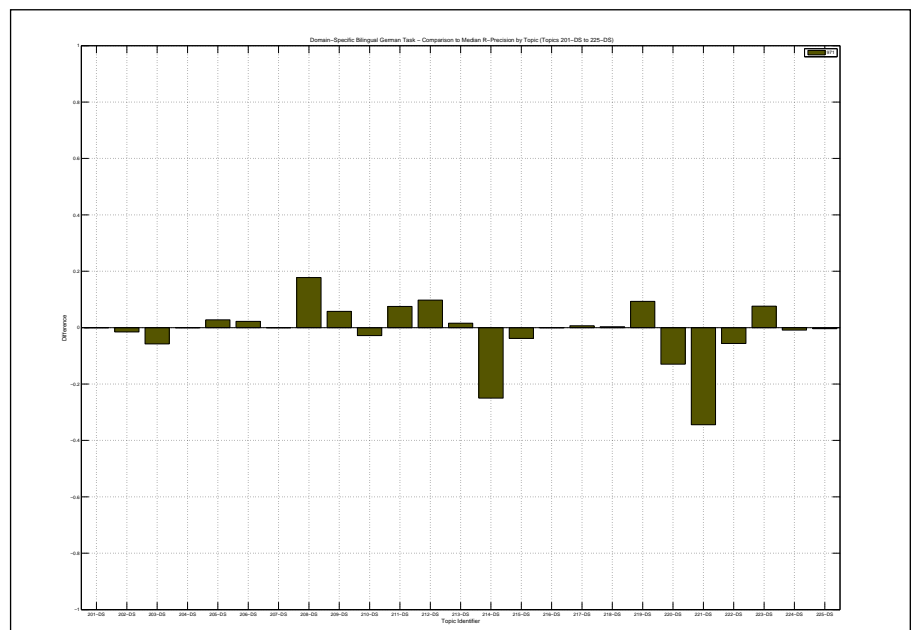

| | |
|--|--------|
| Overall statistics for 25 queries : | |
| Total number of documents over all queries | |
| Retrieved | 25,000 |
| Relevant | 2,290 |
| Relevant retrieved | 1,483 |
| Geometric Mean Average Precision | 0.0940 |
| Binary Preference (BPREF) | 0.2028 |

| | |
|--|--------------------|
| Priority | 2 |
| Query Construction | AUTOMATIC |
| Source Language | English |
| Topic Fields | title, description |
| Pooled | true |
| translated with systran; combination of lucene, SR-Text, SR-Word using Wikipedia | |

| Interploated Recall (%) | Precision Averages (%) |
|---|------------------------|
| 0 | 61.89 |
| 10 | 42.35 |
| 20 | 31.06 |
| 30 | 24.56 |
| 40 | 19.96 |
| 50 | 16.94 |
| 60 | 13.62 |
| 70 | 9.55 |
| 80 | 7.65 |
| 90 | 3.11 |
| 100 | 0.81 |
| Average precision (non-interpolated) for all relevant documents (averaged over queries) | |
| 18.75 | |

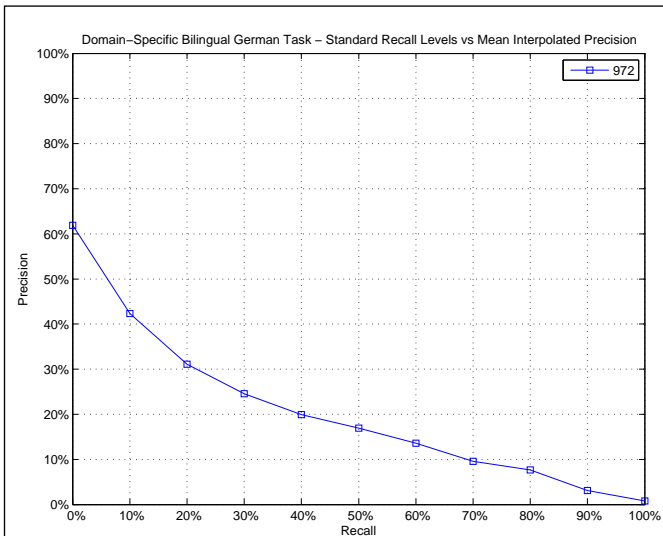

| | |
|-------------------------|--------|
| AVERAGE_PRECISION | |
| Maximum | 0.6412 |
| Minimum | 0.0006 |
| First Quartile | 0.0583 |
| Second Quartile | 0.1314 |
| Third Quartile | 0.2183 |
| Interquartile range | 0.1600 |
| Mean | 0.1875 |
| Standard Deviation | 0.1944 |
| Lower Outlier Threshold | 0.0006 |
| Upper Outlier Threshold | 0.3480 |
| Mean With No Outliers | 0.1125 |
| Std With No Outliers | 0.0884 |

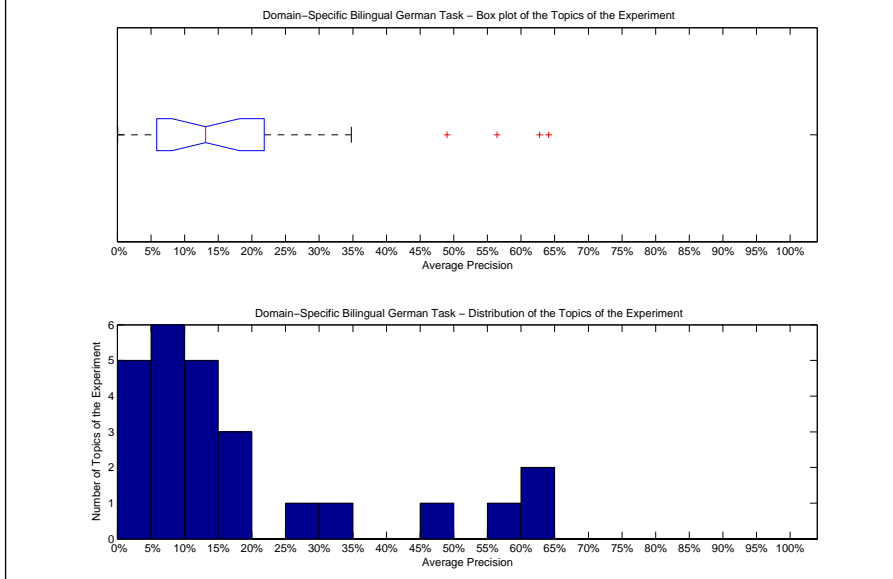

| | | | |
|---|-------|--------|-------|
| Precision averages (%) for individual queries | | | |
| 201-DS | 8.97 | 214-DS | 3.55 |
| 202-DS | 14.06 | 215-DS | 62.74 |
| 203-DS | 9.77 | 216-DS | 13.85 |
| 204-DS | 5.87 | 217-DS | 15.79 |
| 205-DS | 19.32 | 218-DS | 56.45 |
| 206-DS | 5.72 | 219-DS | 13.14 |
| 207-DS | 14.00 | 220-DS | 0.06 |
| 208-DS | 49.00 | 221-DS | 34.80 |
| 209-DS | 6.58 | 222-DS | 2.72 |
| 210-DS | 0.36 | 223-DS | 12.22 |
| 211-DS | 15.67 | 224-DS | 2.78 |
| 212-DS | 29.36 | 225-DS | 64.12 |
| 213-DS | 7.72 | | |

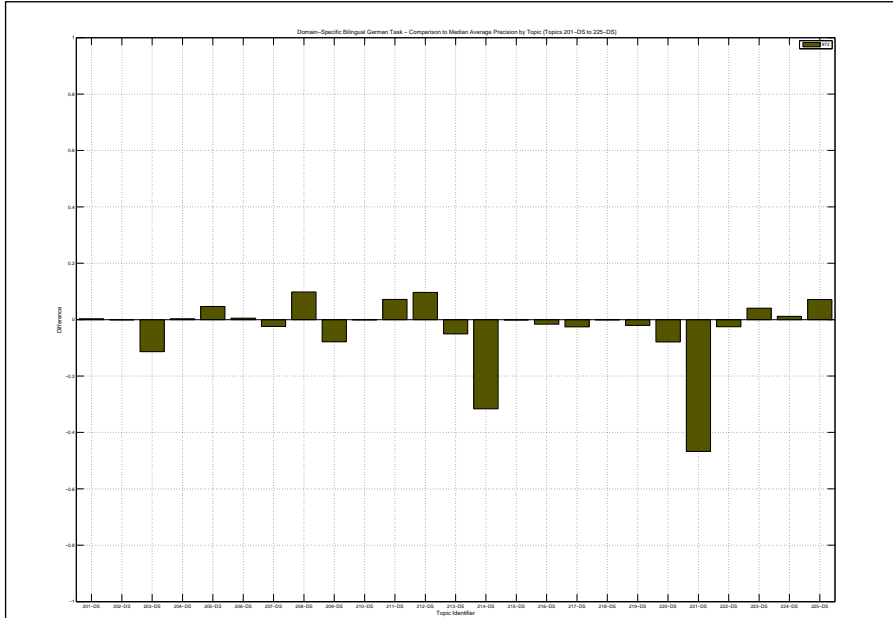

| Docs Cutoff Levels | Precision at DCL (%) |
|--|----------------------|
| 5 docs | 40.80 |
| 10 docs | 37.20 |
| 15 docs | 33.87 |
| 20 docs | 31.40 |
| 30 docs | 29.33 |
| 100 docs | 21.68 |
| 200 docs | 15.56 |
| 500 docs | 9.25 |
| 1000 docs | 5.93 |
| R-Precision (precision after R document retrieved, where R = Relevant retrieved) | |
| | 22.09 |

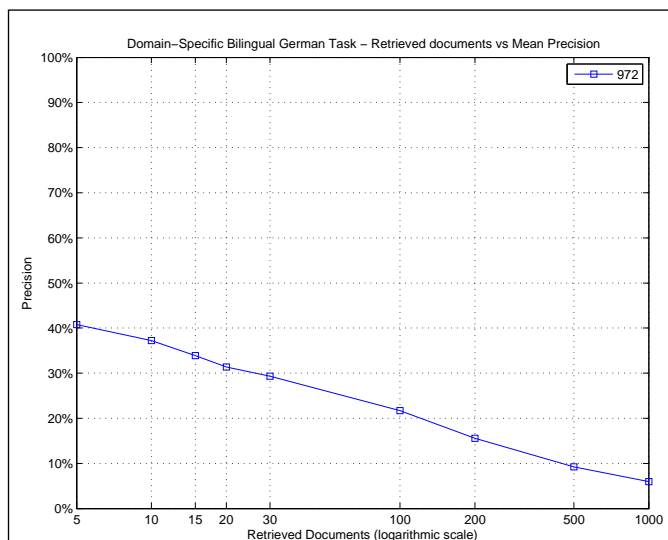

| R_PRECISION | |
|-------------------------|--------|
| Maximum | 0.6119 |
| Minimum | 0.0000 |
| First Quartile | 0.0910 |
| Second Quartile | 0.1750 |
| Third Quartile | 0.2717 |
| Interquartile range | 0.1807 |
| Mean | 0.2209 |
| Standard Deviation | 0.1822 |
| Lower Outlier Threshold | 0.0000 |
| Upper Outlier Threshold | 0.5333 |
| Mean With No Outliers | 0.1722 |
| Std With No Outliers | 0.1312 |

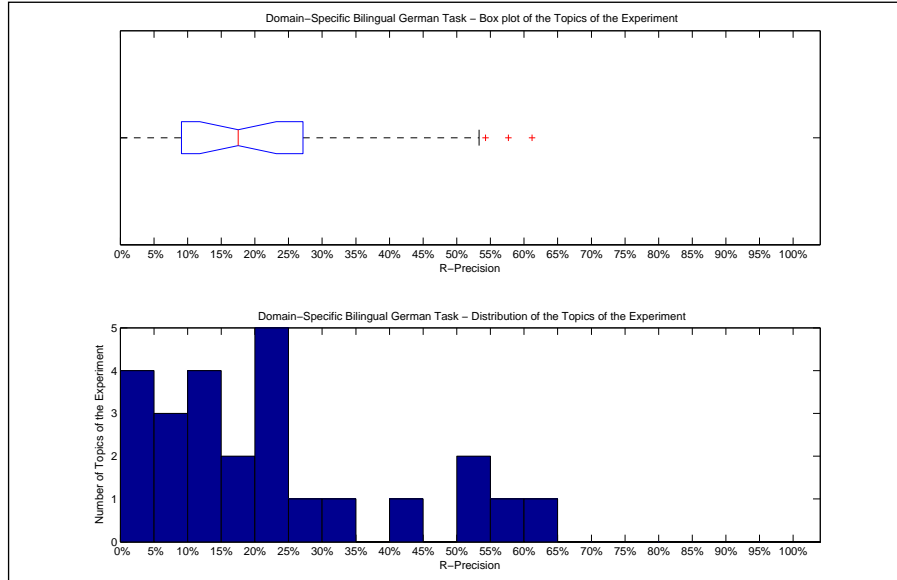

| Precision averages (%) for individual queries | | | |
|---|-------|--------|-------|
| 201-DS | 14.67 | 214-DS | 9.38 |
| 202-DS | 21.21 | 215-DS | 57.69 |
| 203-DS | 13.79 | 216-DS | 17.50 |
| 204-DS | 0.00 | 217-DS | 23.18 |
| 205-DS | 11.11 | 218-DS | 54.29 |
| 206-DS | 11.76 | 219-DS | 20.93 |
| 207-DS | 21.95 | 220-DS | 0.00 |
| 208-DS | 53.33 | 221-DS | 33.67 |
| 209-DS | 3.85 | 222-DS | 8.27 |
| 210-DS | 2.83 | 223-DS | 25.00 |
| 211-DS | 20.00 | 224-DS | 7.96 |
| 212-DS | 41.53 | 225-DS | 61.19 |
| 213-DS | 17.02 | | |

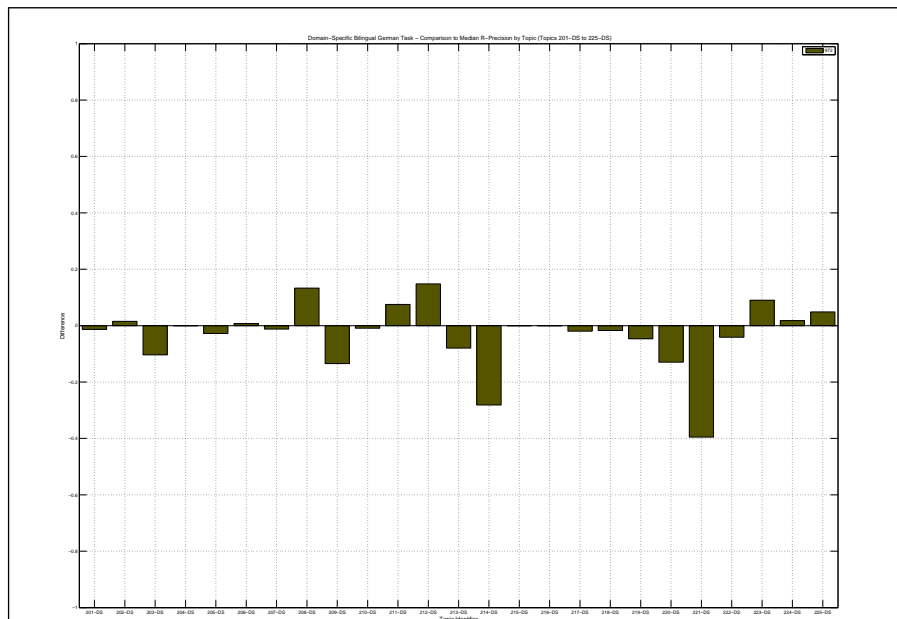

| | |
|--|--------|
| Overall statistics for 25 queries : | |
| Total number of documents over all queries | |
| Retrieved | 25,000 |
| Relevant | 2,290 |
| Relevant retrieved | 1,574 |
| Geometric Mean Average Precision | 0.1278 |
| Binary Preference (BPREF) | 0.2288 |

| | |
|--------------------|-------------------------------|
| Priority | 3 |
| Query Construction | AUTOMATIC |
| Source Language | English |
| Topic Fields | title, description, narrative |
| Pooled | true |

(See overleaf for description)

| Interploated Recall (%) | Precision Averages (%) |
|---|------------------------|
| 0 | 69.42 |
| 10 | 44.85 |
| 20 | 33.81 |
| 30 | 28.24 |
| 40 | 24.55 |
| 50 | 21.35 |
| 60 | 18.37 |
| 70 | 14.08 |
| 80 | 11.25 |
| 90 | 5.53 |
| 100 | 1.21 |
| Average precision (non-interpolated) for all relevant documents (averaged over queries) | |
| 22.31 | |

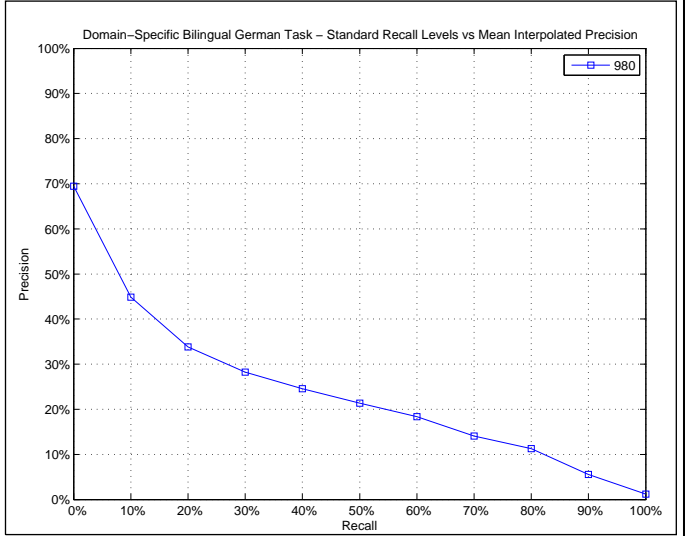

| | |
|-------------------------|--------|
| AVERAGE_PRECISION | |
| Maximum | 0.6414 |
| Minimum | 0.0017 |
| First Quartile | 0.0731 |
| Second Quartile | 0.1615 |
| Third Quartile | 0.2951 |
| Interquartile range | 0.2220 |
| Mean | 0.2231 |
| Standard Deviation | 0.1933 |
| Lower Outlier Threshold | 0.0017 |
| Upper Outlier Threshold | 0.5984 |
| Mean With No Outliers | 0.2056 |
| Std With No Outliers | 0.1763 |

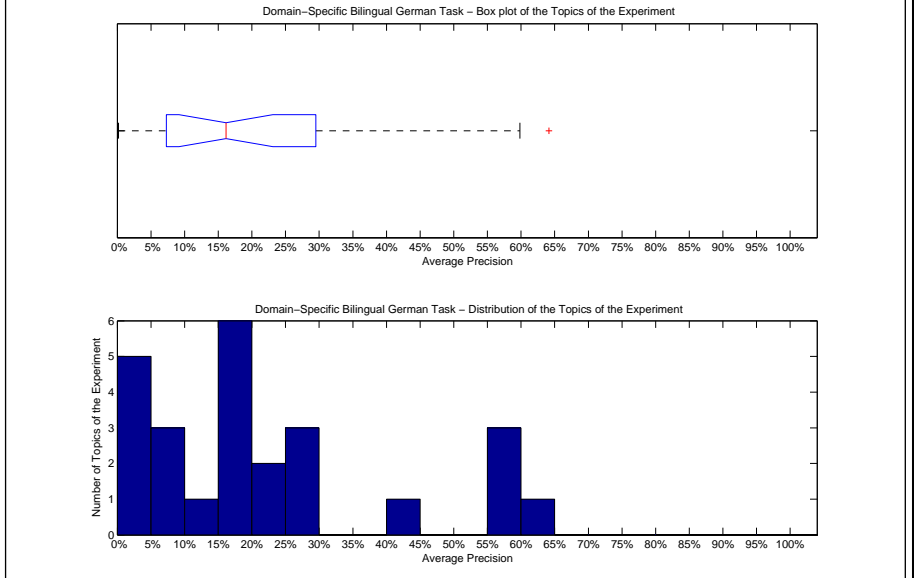

| | | | |
|---|-------|--------|-------|
| Precision averages (%) for individual queries | | | |
| 201-DS | 7.74 | 214-DS | 7.82 |
| 202-DS | 13.67 | 215-DS | 64.14 |
| 203-DS | 21.56 | 216-DS | 15.99 |
| 204-DS | 6.01 | 217-DS | 18.81 |
| 205-DS | 16.15 | 218-DS | 56.13 |
| 206-DS | 4.57 | 219-DS | 29.84 |
| 207-DS | 19.79 | 220-DS | 1.34 |
| 208-DS | 59.84 | 221-DS | 42.36 |
| 209-DS | 29.40 | 222-DS | 3.07 |
| 210-DS | 0.17 | 223-DS | 21.13 |
| 211-DS | 15.51 | 224-DS | 2.06 |
| 212-DS | 29.08 | 225-DS | 56.00 |
| 213-DS | 15.51 | | |

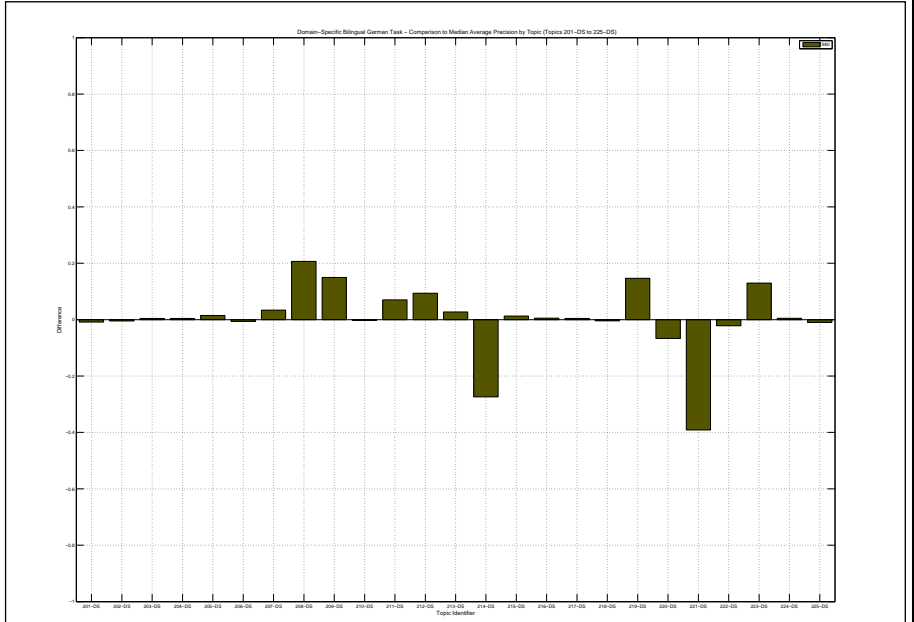

translated with systran; combination of lucene (t+d+n), SR-Text (with concept cross-links)(t+d), SR-Word (t+d) using Wikipedia

| Docs Cutoff Levels | Precision at DCL (%) |
|--|----------------------|
| 5 docs | 40.00 |
| 10 docs | 38.40 |
| 15 docs | 36.00 |
| 20 docs | 33.80 |
| 30 docs | 32.80 |
| 100 docs | 23.60 |
| 200 docs | 17.52 |
| 500 docs | 10.27 |
| 1000 docs | 6.30 |
| R-Precision (precision after R document retrieved, where R = Relevant retrieved) | |
| | 25.70 |

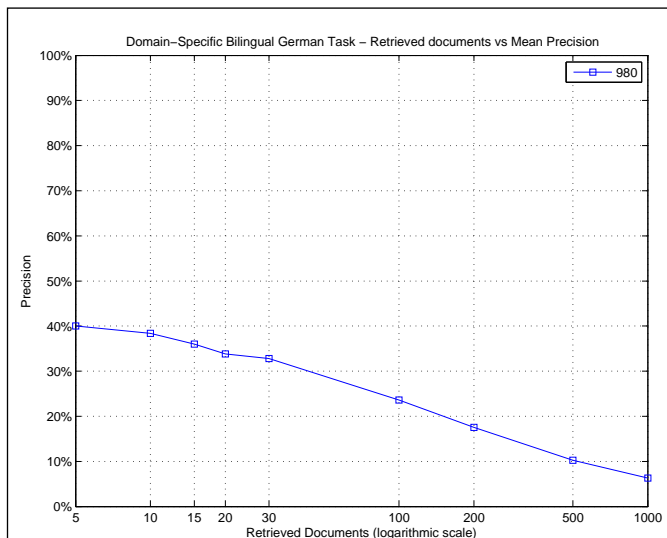

| R_PRECISION | |
|-------------------------|--------|
| Maximum | 0.6000 |
| Minimum | 0.0000 |
| First Quartile | 0.1195 |
| Second Quartile | 0.2299 |
| Third Quartile | 0.3726 |
| Interquartile range | 0.2531 |
| Mean | 0.2570 |
| Standard Deviation | 0.1810 |
| Lower Outlier Threshold | 0.0000 |
| Upper Outlier Threshold | 0.6000 |
| Mean With No Outliers | 0.2570 |
| Std With No Outliers | 0.1810 |

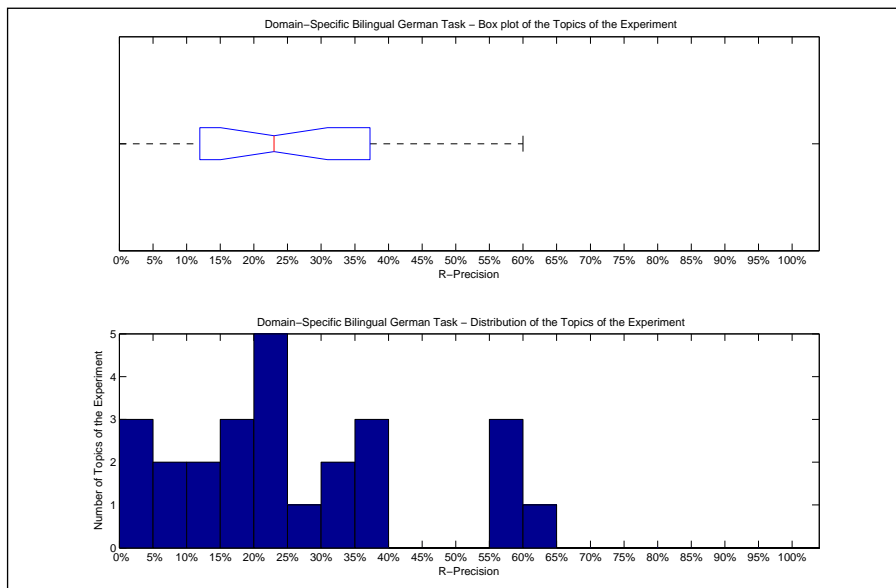

| Precision averages (%) for individual queries | | | |
|---|-------|--------|-------|
| 201-DS | 17.33 | 214-DS | 12.50 |
| 202-DS | 18.18 | 215-DS | 57.69 |
| 203-DS | 22.99 | 216-DS | 20.00 |
| 204-DS | 0.00 | 217-DS | 24.50 |
| 205-DS | 16.67 | 218-DS | 56.38 |
| 206-DS | 10.29 | 219-DS | 39.53 |
| 207-DS | 23.17 | 220-DS | 0.00 |
| 208-DS | 60.00 | 221-DS | 37.24 |
| 209-DS | 30.77 | 222-DS | 9.77 |
| 210-DS | 1.89 | 223-DS | 34.72 |
| 211-DS | 20.00 | 224-DS | 7.08 |
| 212-DS | 37.29 | 225-DS | 56.72 |
| 213-DS | 27.66 | | |

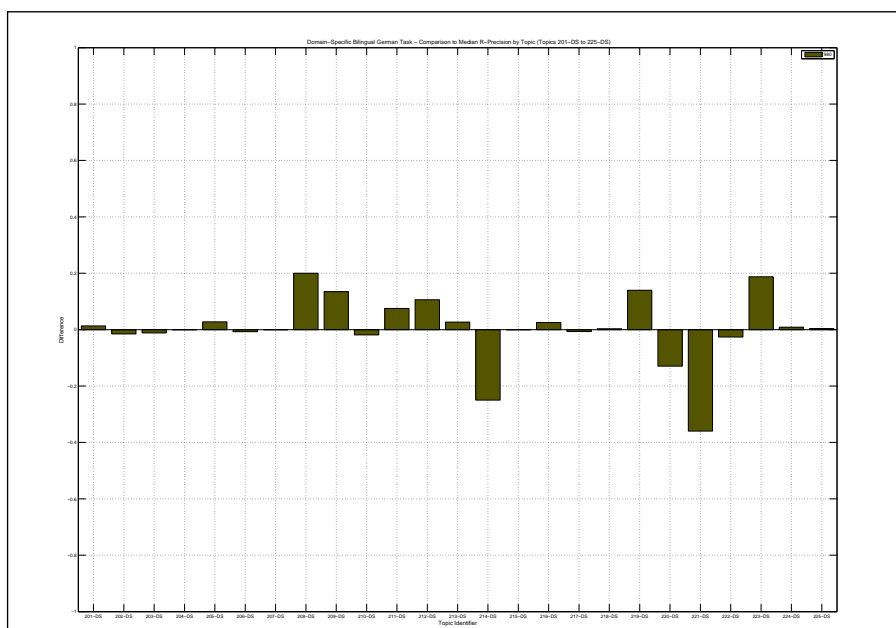

| | | | |
|--|--------|--------------------------------|-------------------------------|
| Overall statistics for 25 queries : | | Priority | 4 |
| Total number of documents over all queries | | Query Construction | AUTOMATIC |
| Retrieved | 25,000 | Source Language | English |
| Relevant | 2,290 | Topic Fields | title, description, narrative |
| Relevant retrieved | 1,510 | Pooled | true |
| Geometric Mean Average Precision | | (See overleaf for description) | |
| Binary Preference (BPREF) | | 0.2137 | |

| Interploated Recall (%) | Precision Averages (%) |
|---|------------------------|
| 0 | 65.33 |
| 10 | 43.46 |
| 20 | 31.21 |
| 30 | 25.45 |
| 40 | 21.69 |
| 50 | 17.96 |
| 60 | 15.32 |
| 70 | 11.97 |
| 80 | 8.97 |
| 90 | 3.48 |
| 100 | 1.02 |
| Average precision (non-interpolated) for all relevant documents (averaged over queries) | |
| 20.01 | |

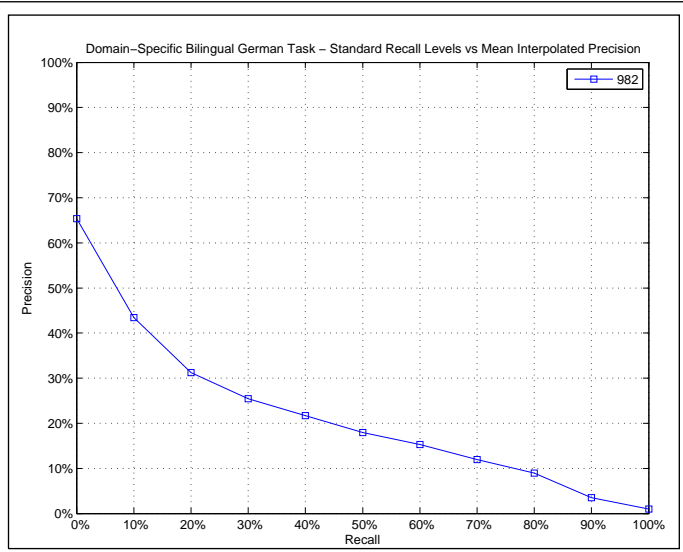

| AVERAGE_PRECISION | |
|-------------------------|--------|
| Maximum | 0.6499 |
| Minimum | 0.0005 |
| First Quartile | 0.0588 |
| Second Quartile | 0.1513 |
| Third Quartile | 0.2252 |
| Interquartile range | 0.1665 |
| Mean | 0.2001 |
| Standard Deviation | 0.1997 |
| Lower Outlier Threshold | 0.0005 |
| Upper Outlier Threshold | 0.3616 |
| Mean With No Outliers | 0.1234 |
| Std With No Outliers | 0.0951 |

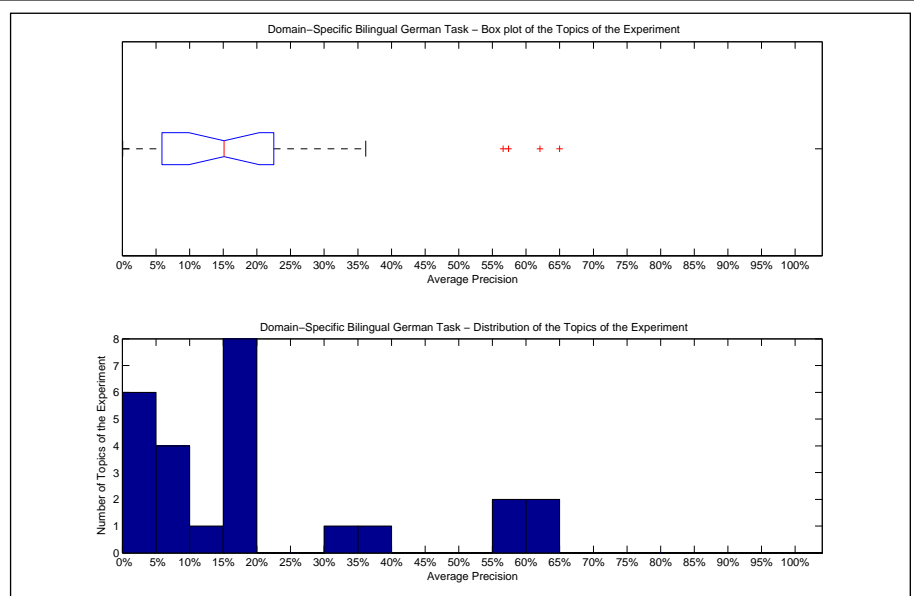

| Precision averages (%) for individual queries | | | |
|---|-------|--------|-------|
| 201-DS | 8.30 | 214-DS | 3.75 |
| 202-DS | 14.98 | 215-DS | 64.99 |
| 203-DS | 15.13 | 216-DS | 15.67 |
| 204-DS | 6.28 | 217-DS | 16.28 |
| 205-DS | 19.48 | 218-DS | 56.60 |
| 206-DS | 4.66 | 219-DS | 17.23 |
| 207-DS | 15.52 | 220-DS | 0.05 |
| 208-DS | 57.41 | 221-DS | 36.16 |
| 209-DS | 7.00 | 222-DS | 2.85 |
| 210-DS | 0.48 | 223-DS | 17.87 |
| 211-DS | 15.11 | 224-DS | 2.97 |
| 212-DS | 31.66 | 225-DS | 62.06 |
| 213-DS | 7.82 | | |

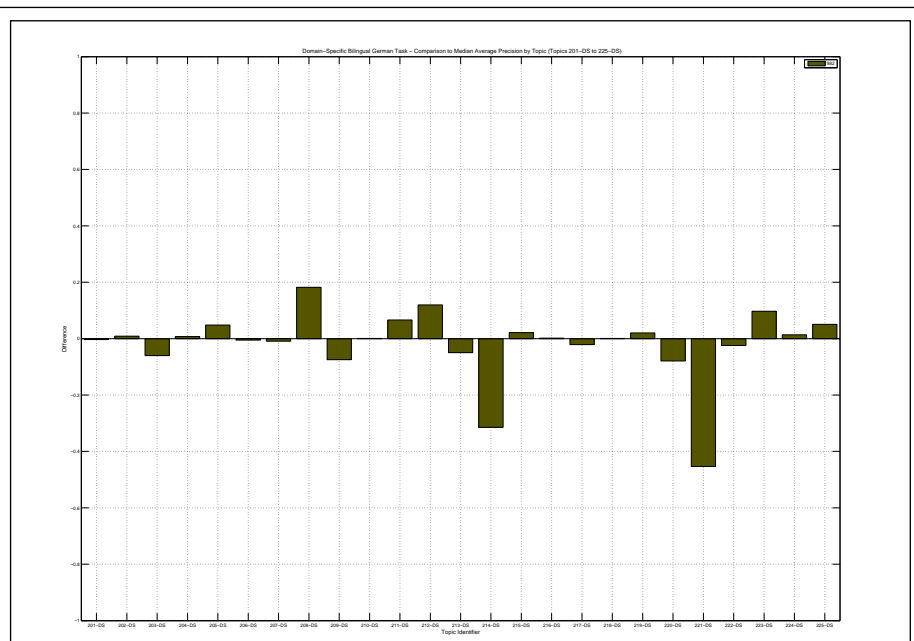

translated with systran; combination of lucene (t+d+n), SR-Text (t+d), SR-Word (t+d) using Wikipedia

| Docs Cutoff Levels | Precision at DCL (%) |
|--|----------------------|
| 5 docs | 39.20 |
| 10 docs | 36.80 |
| 15 docs | 34.13 |
| 20 docs | 31.60 |
| 30 docs | 31.20 |
| 100 docs | 22.56 |
| 200 docs | 16.00 |
| 500 docs | 9.58 |
| 1000 docs | 6.04 |
| R-Precision (precision after R document retrieved, where R = Relevant retrieved) | |
| | 23.49 |

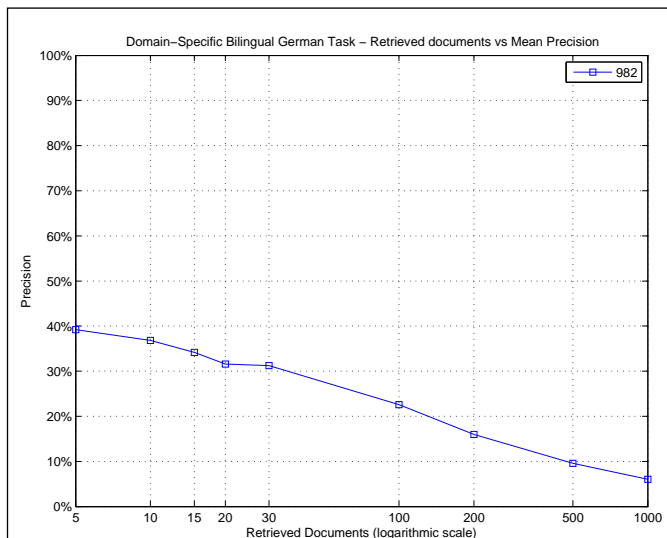

| R_PRECISION | |
|-------------------------|--------|
| Maximum | 0.6119 |
| Minimum | 0.0000 |
| First Quartile | 0.0967 |
| Second Quartile | 0.2000 |
| Third Quartile | 0.3095 |
| Interquartile range | 0.2128 |
| Mean | 0.2349 |
| Standard Deviation | 0.1865 |
| Lower Outlier Threshold | 0.0000 |
| Upper Outlier Threshold | 0.6119 |
| Mean With No Outliers | 0.2349 |
| Std With No Outliers | 0.1865 |

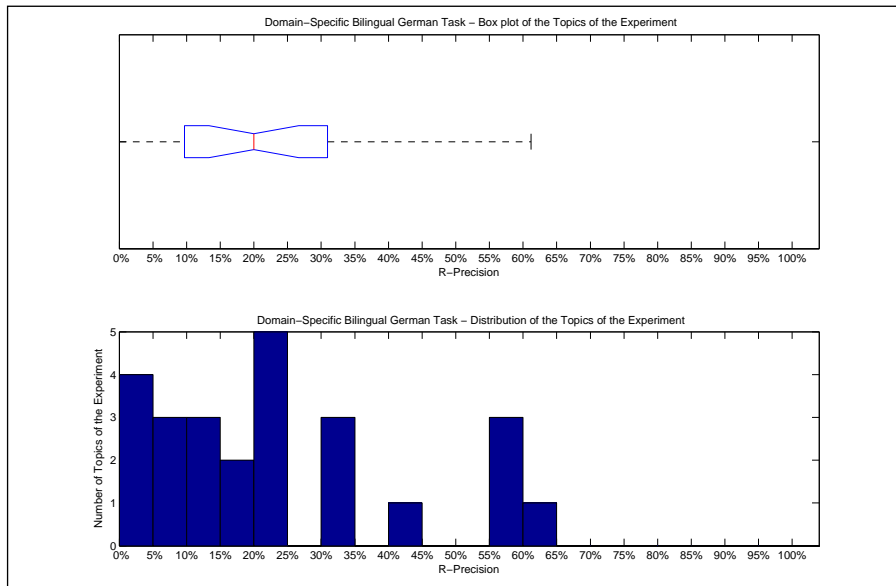

| Precision averages (%) for individual queries | | | |
|---|-------|--------|-------|
| 201-DS | 14.67 | 214-DS | 9.38 |
| 202-DS | 21.21 | 215-DS | 57.69 |
| 203-DS | 21.84 | 216-DS | 17.50 |
| 204-DS | 0.00 | 217-DS | 24.50 |
| 205-DS | 11.11 | 218-DS | 55.68 |
| 206-DS | 10.29 | 219-DS | 30.23 |
| 207-DS | 23.17 | 220-DS | 0.00 |
| 208-DS | 57.78 | 221-DS | 32.14 |
| 209-DS | 3.85 | 222-DS | 9.77 |
| 210-DS | 4.72 | 223-DS | 30.56 |
| 211-DS | 20.00 | 224-DS | 8.85 |
| 212-DS | 44.07 | 225-DS | 61.19 |
| 213-DS | 17.02 | | |

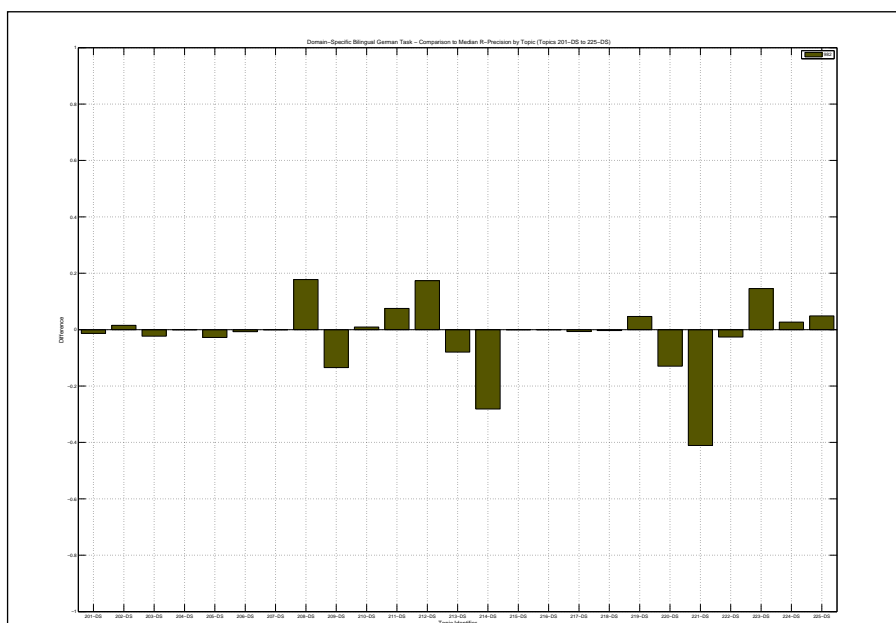

| | |
|--|--------|
| Overall statistics for 25 queries : | |
| Total number of documents over all queries | |
| Retrieved | 25,000 |
| Relevant | 292 |
| Relevant retrieved | 224 |
| Geometric Mean Average Precision | 0.0052 |
| Binary Preference (BPREF) | 0.0504 |

| | |
|--------------------|--------------------|
| Priority | 1 |
| Query Construction | AUTOMATIC |
| Source Language | English |
| Topic Fields | title, description |
| Pooled | true |

bilingual merged google de2ru

| Interploated Recall (%) | Precision Averages (%) |
|-------------------------|------------------------|
| 0 | 21.06 |
| 10 | 14.09 |
| 20 | 10.78 |
| 30 | 9.57 |
| 40 | 6.24 |
| 50 | 5.98 |
| 60 | 5.07 |
| 70 | 2.49 |
| 80 | 2.24 |
| 90 | 2.00 |
| 100 | 1.10 |

Average precision (non-interpolated) for all relevant documents (averaged over queries)

6.81

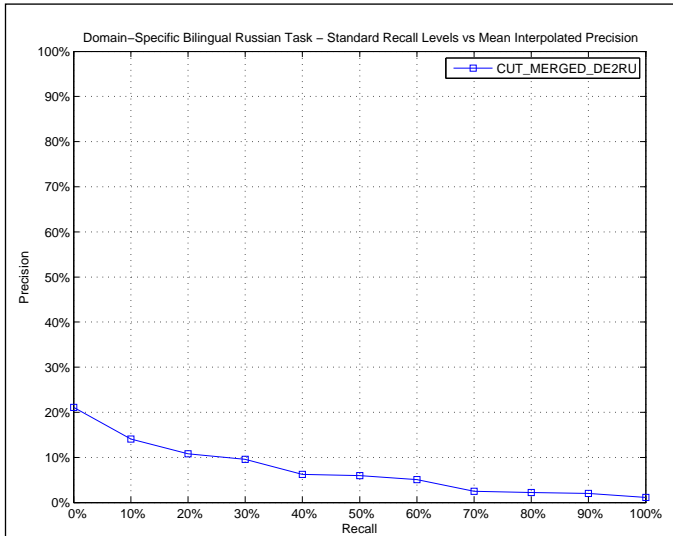

| AVERAGE_PRECISION | |
|-------------------------|--------|
| Maximum | 0.5094 |
| Minimum | 0.0000 |
| First Quartile | 0.0010 |
| Second Quartile | 0.0091 |
| Third Quartile | 0.0868 |
| Interquartile range | 0.0858 |
| Mean | 0.0681 |
| Standard Deviation | 0.1151 |
| Lower Outlier Threshold | 0.0000 |
| Upper Outlier Threshold | 0.1935 |
| Mean With No Outliers | 0.0423 |
| Std With No Outliers | 0.0621 |

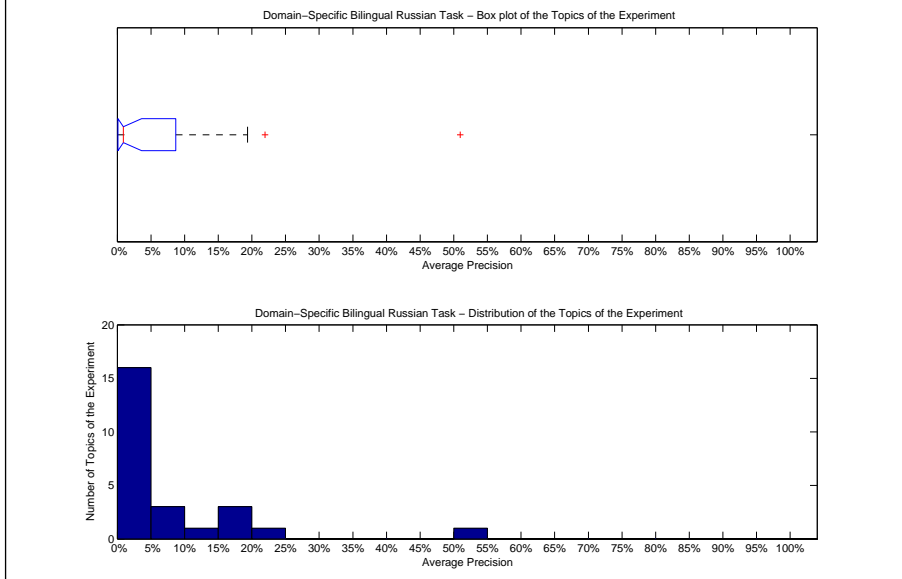

| Precision averages (%) for individual queries | | | |
|---|-------|--------|-------|
| 201-DS | 0.61 | 214-DS | 0.07 |
| 202-DS | 2.75 | 215-DS | 5.56 |
| 203-DS | 11.60 | 216-DS | 0.91 |
| 204-DS | 19.35 | 217-DS | 15.53 |
| 205-DS | 1.04 | 218-DS | 7.71 |
| 206-DS | 0.00 | 219-DS | 4.83 |
| 207-DS | 18.51 | 220-DS | 0.00 |
| 208-DS | 0.00 | 221-DS | 0.86 |
| 209-DS | 0.00 | 222-DS | 0.11 |
| 210-DS | 0.38 | 223-DS | 50.94 |
| 211-DS | 0.49 | 224-DS | 21.95 |
| 212-DS | 6.56 | 225-DS | 0.00 |
| 213-DS | 0.49 | | |

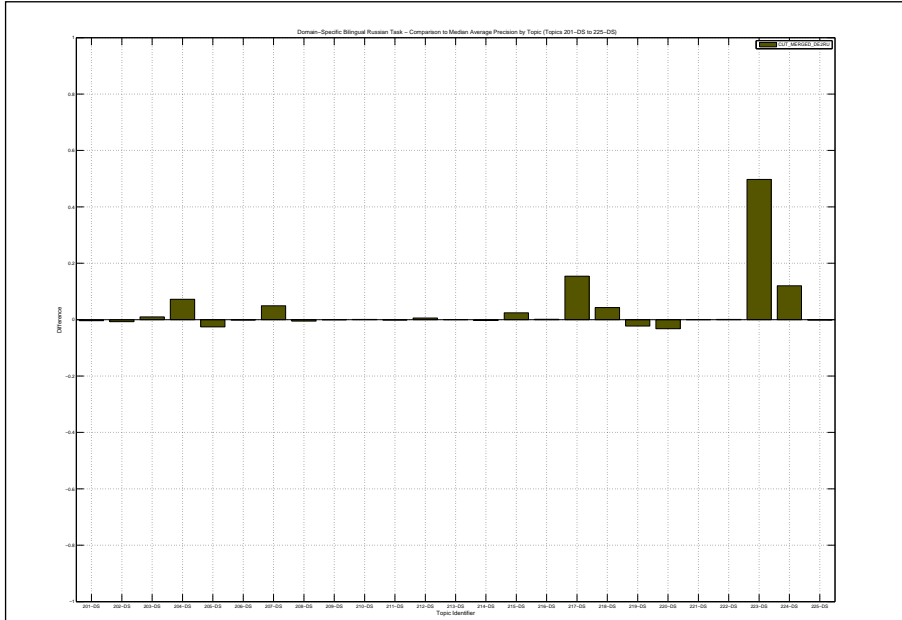

| Docs Cutoff Levels | Precision at DCL (%) |
|--|----------------------|
| 5 docs | 11.20 |
| 10 docs | 7.60 |
| 15 docs | 7.47 |
| 20 docs | 6.60 |
| 30 docs | 5.47 |
| 100 docs | 3.24 |
| 200 docs | 2.42 |
| 500 docs | 1.54 |
| 1000 docs | 0.90 |
| R-Precision (precision after R document retrieved, where R = Relevant retrieved) | |
| | 6.27 |

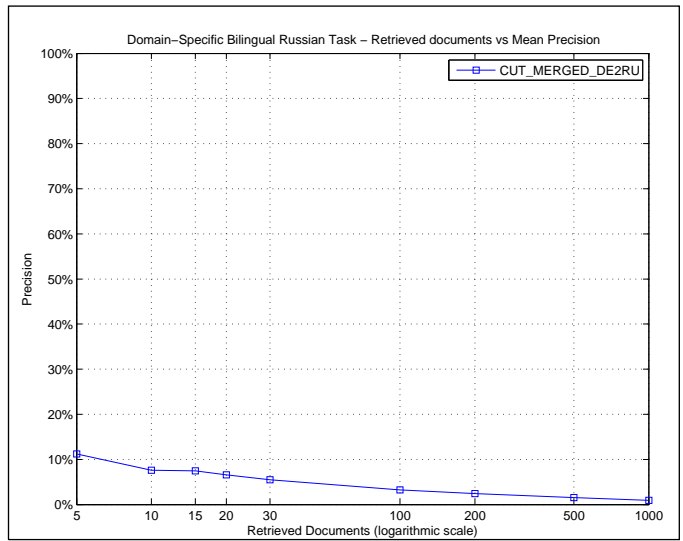

| R_PRECISION | |
|-------------------------|--------|
| Maximum | 0.3333 |
| Minimum | 0.0000 |
| First Quartile | 0.0000 |
| Second Quartile | 0.0000 |
| Third Quartile | 0.0976 |
| Interquartile range | 0.0976 |
| Mean | 0.0627 |
| Standard Deviation | 0.1087 |
| Lower Outlier Threshold | 0.0000 |
| Upper Outlier Threshold | 0.2329 |
| Mean With No Outliers | 0.0392 |
| Std With No Outliers | 0.0751 |

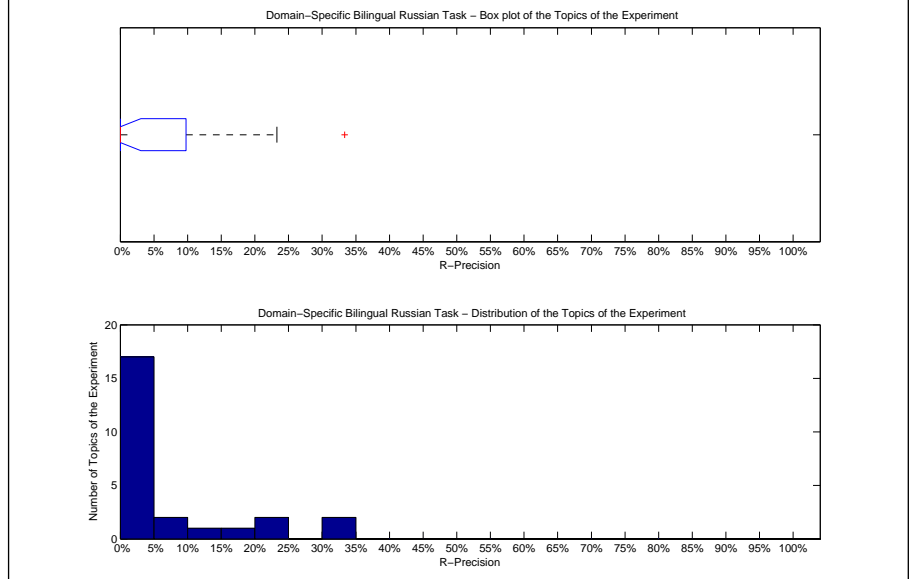

| Precision averages (%) for individual queries | | | |
|---|-------|--------|-------|
| 201-DS | 0.00 | 214-DS | 0.00 |
| 202-DS | 0.00 | 215-DS | 0.00 |
| 203-DS | 19.05 | 216-DS | 0.00 |
| 204-DS | 23.29 | 217-DS | 0.00 |
| 205-DS | 6.25 | 218-DS | 0.00 |
| 206-DS | 0.00 | 219-DS | 9.09 |
| 207-DS | 33.33 | 220-DS | 0.00 |
| 208-DS | 0.00 | 221-DS | 0.00 |
| 209-DS | 0.00 | 222-DS | 0.00 |
| 210-DS | 0.00 | 223-DS | 33.33 |
| 211-DS | 0.00 | 224-DS | 20.75 |
| 212-DS | 11.76 | 225-DS | 0.00 |
| 213-DS | 0.00 | | |

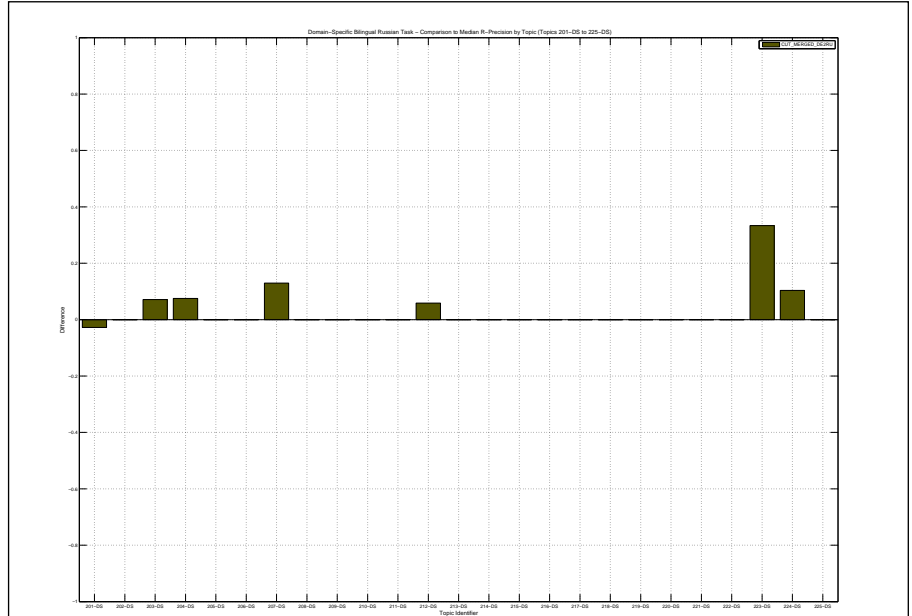

Overall statistics for 25 queries :

| | |
|--|--------|
| Total number of documents over all queries | |
| Retrieved | 25,000 |
| Relevant | 292 |
| Relevant retrieved | 215 |
| Geometric Mean Average Precision | 0.0057 |
| Binary Preference (BPREF) | 0.0300 |

| | |
|--------------------|--------------------|
| Priority | 3 |
| Query Construction | AUTOMATIC |
| Source Language | Russian |
| Topic Fields | title, description |
| Pooled | true |

bilingual merged google de2ru thesaurus

| Interpolated Recall (%) | Precision Averages (%) |
|-------------------------|------------------------|
| 0 | 17.08 |
| 10 | 9.22 |
| 20 | 6.89 |
| 30 | 6.28 |
| 40 | 5.23 |
| 50 | 4.59 |
| 60 | 4.28 |
| 70 | 3.17 |
| 80 | 2.54 |
| 90 | 1.98 |
| 100 | 1.58 |

Average precision (non-interpolated) for all relevant documents (averaged over queries)

4.99

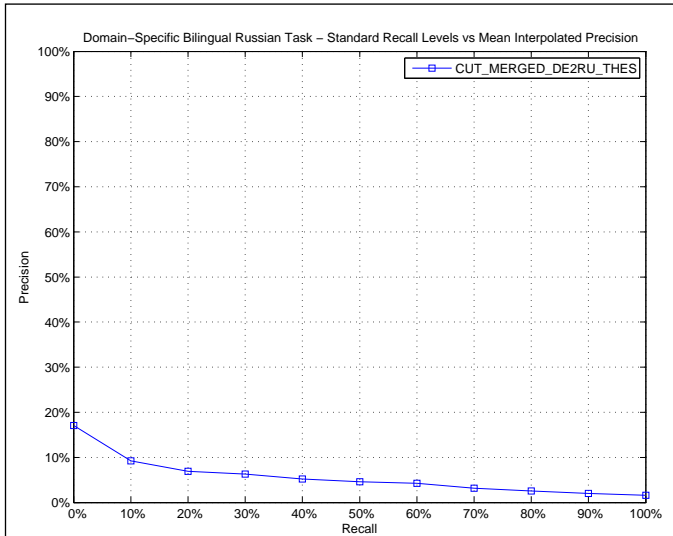

AVERAGE_PRECISION

| | |
|-------------------------|--------|
| Maximum | 0.3020 |
| Minimum | 0.0000 |
| First Quartile | 0.0039 |
| Second Quartile | 0.0090 |
| Third Quartile | 0.0707 |
| Interquartile range | 0.0668 |
| Mean | 0.0499 |
| Standard Deviation | 0.0718 |
| Lower Outlier Threshold | 0.0000 |
| Upper Outlier Threshold | 0.1304 |
| Mean With No Outliers | 0.0332 |
| Std With No Outliers | 0.0406 |

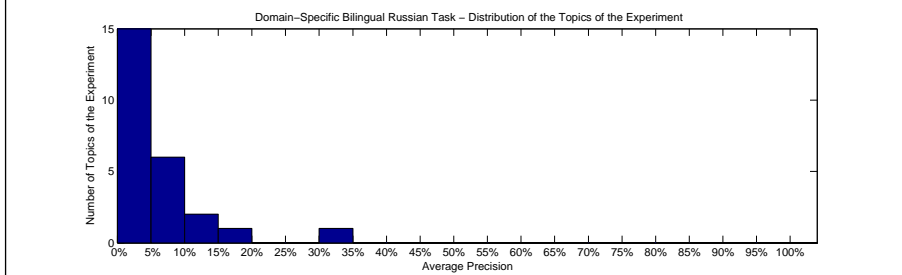
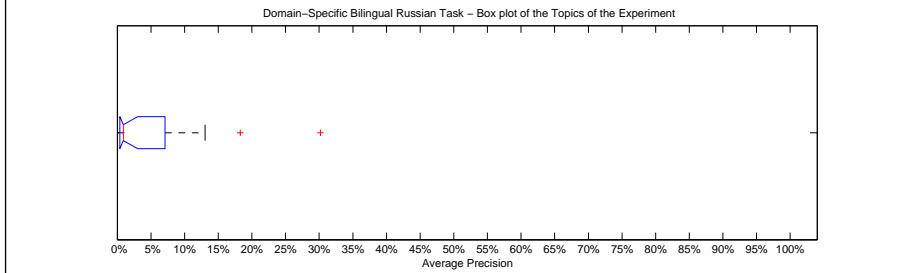

Precision averages (%) for individual queries

| | | | |
|--------|-------|--------|-------|
| 201-DS | 6.04 | 214-DS | 5.59 |
| 202-DS | 6.86 | 215-DS | 5.56 |
| 203-DS | 13.04 | 216-DS | 0.90 |
| 204-DS | 30.20 | 217-DS | 0.51 |
| 205-DS | 11.63 | 218-DS | 7.71 |
| 206-DS | 0.00 | 219-DS | 3.03 |
| 207-DS | 2.69 | 220-DS | 0.00 |
| 208-DS | 0.00 | 221-DS | 0.87 |
| 209-DS | 0.00 | 222-DS | 0.71 |
| 210-DS | 0.42 | 223-DS | 9.24 |
| 211-DS | 0.75 | 224-DS | 18.28 |
| 212-DS | 0.50 | 225-DS | 0.00 |
| 213-DS | 0.29 | | |

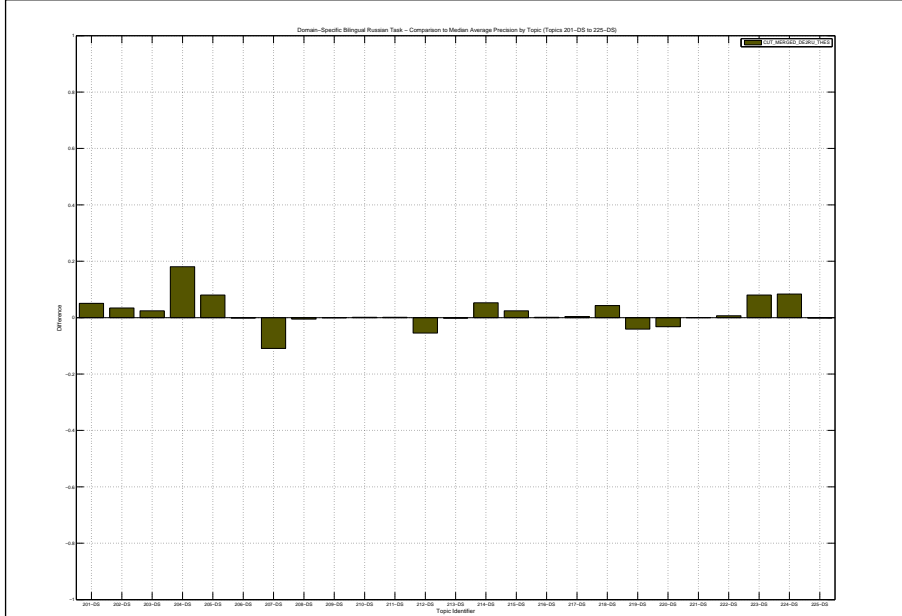

| Docs Cutoff Levels | Precision at DCL (%) |
|--|----------------------|
| 5 docs | 6.40 |
| 10 docs | 5.60 |
| 15 docs | 5.60 |
| 20 docs | 6.20 |
| 30 docs | 5.87 |
| 100 docs | 4.32 |
| 200 docs | 2.68 |
| 500 docs | 1.52 |
| 1000 docs | 0.86 |
| R-Precision (precision after R document retrieved, where R = Relevant retrieved) | |
| | 4.22 |

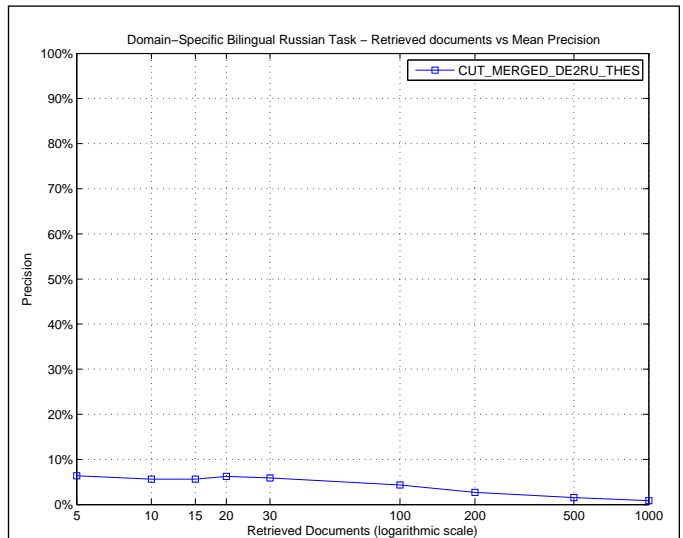

| R_PRECISION | |
|-------------------------|--------|
| Maximum | 0.3973 |
| Minimum | 0.0000 |
| First Quartile | 0.0000 |
| Second Quartile | 0.0000 |
| Third Quartile | 0.0602 |
| Interquartile range | 0.0602 |
| Mean | 0.0422 |
| Standard Deviation | 0.0901 |
| Lower Outlier Threshold | 0.0000 |
| Upper Outlier Threshold | 0.1429 |
| Mean With No Outliers | 0.0212 |
| Std With No Outliers | 0.0440 |

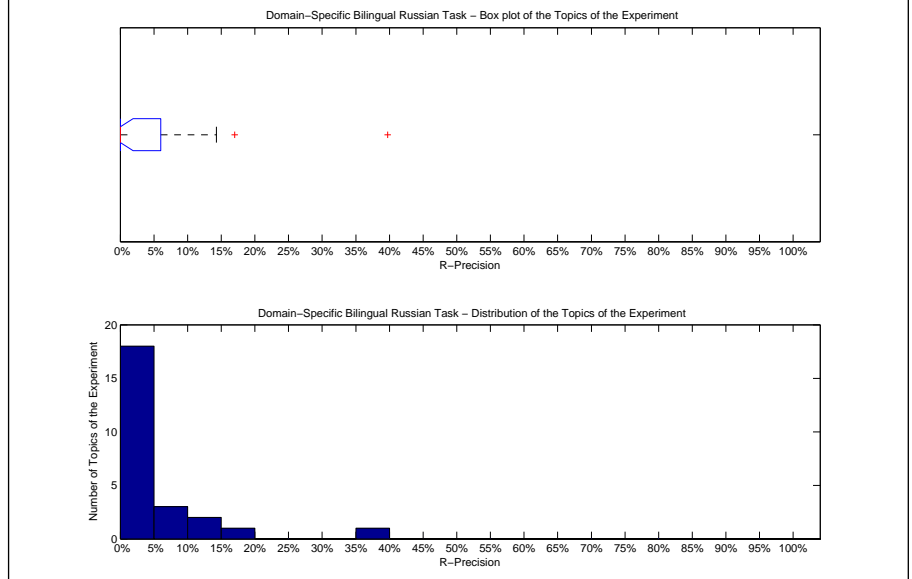

| Precision averages (%) for individual queries | | | |
|---|-------|--------|-------|
| 201-DS | 5.56 | 214-DS | 0.00 |
| 202-DS | 0.00 | 215-DS | 0.00 |
| 203-DS | 14.29 | 216-DS | 0.00 |
| 204-DS | 39.73 | 217-DS | 0.00 |
| 205-DS | 12.50 | 218-DS | 0.00 |
| 206-DS | 0.00 | 219-DS | 9.09 |
| 207-DS | 7.41 | 220-DS | 0.00 |
| 208-DS | 0.00 | 221-DS | 0.00 |
| 209-DS | 0.00 | 222-DS | 0.00 |
| 210-DS | 0.00 | 223-DS | 0.00 |
| 211-DS | 0.00 | 224-DS | 16.98 |
| 212-DS | 0.00 | 225-DS | 0.00 |
| 213-DS | 0.00 | | |

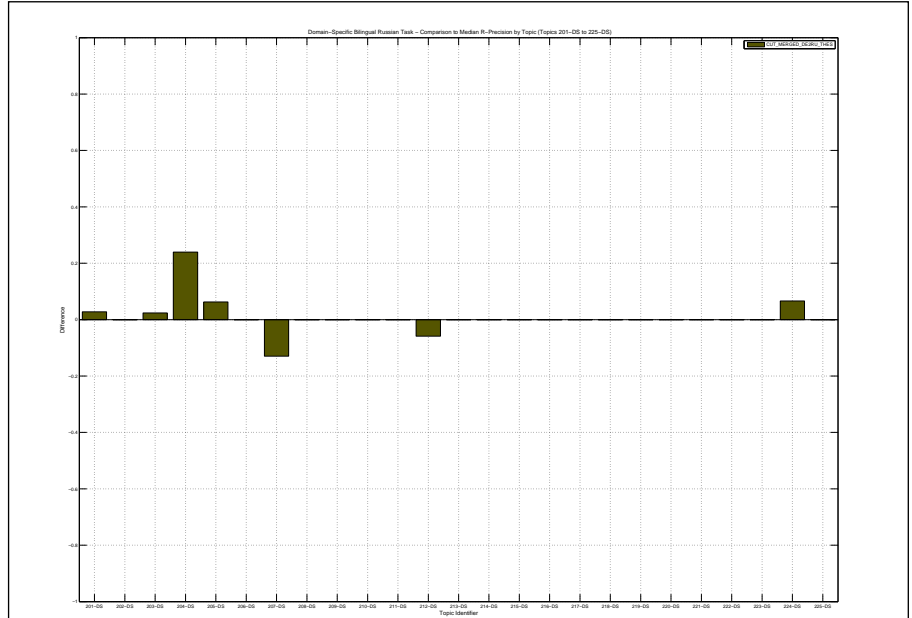

| | |
|--|--------|
| Overall statistics for 25 queries : | |
| Total number of documents over all queries | |
| Retrieved | 25,000 |
| Relevant | 292 |
| Relevant retrieved | 199 |
| Geometric Mean Average Precision | 0.0042 |
| Binary Preference (BPREF) | 0.0819 |

| | |
|-------------------------------|--------------------|
| Priority | 2 |
| Query Construction | AUTOMATIC |
| Source Language | Russian |
| Topic Fields | title, description |
| Pooled | true |
| bilingual merged google en2ru | |

| Interploated Recall (%) | Precision Averages (%) |
|---|------------------------|
| 0 | 18.85 |
| 10 | 14.05 |
| 20 | 10.83 |
| 30 | 9.32 |
| 40 | 8.54 |
| 50 | 8.32 |
| 60 | 7.65 |
| 70 | 6.87 |
| 80 | 6.85 |
| 90 | 6.05 |
| 100 | 5.32 |
| Average precision (non-interpolated) for all relevant documents (averaged over queries) | |
| | 8.82 |

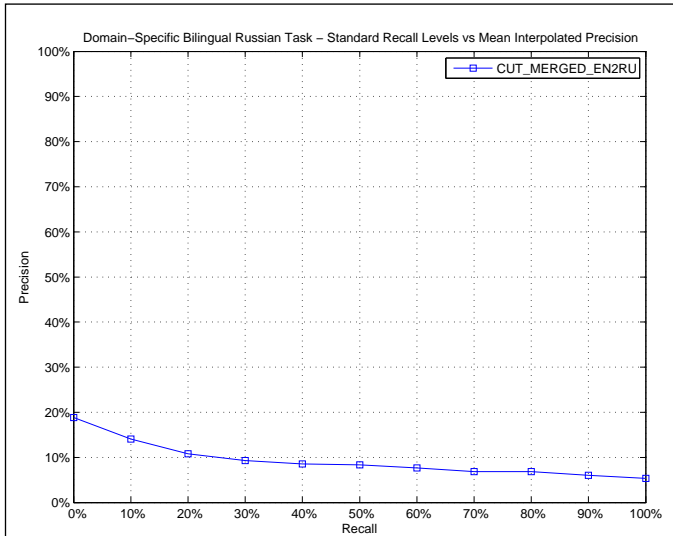

| AVERAGE_PRECISION | |
|-------------------------|--------|
| Maximum | 1.0000 |
| Minimum | 0.0000 |
| First Quartile | 0.0011 |
| Second Quartile | 0.0078 |
| Third Quartile | 0.0459 |
| Interquartile range | 0.0447 |
| Mean | 0.0882 |
| Standard Deviation | 0.2280 |
| Lower Outlier Threshold | 0.0000 |
| Upper Outlier Threshold | 0.0513 |
| Mean With No Outliers | 0.0132 |
| Std With No Outliers | 0.0170 |

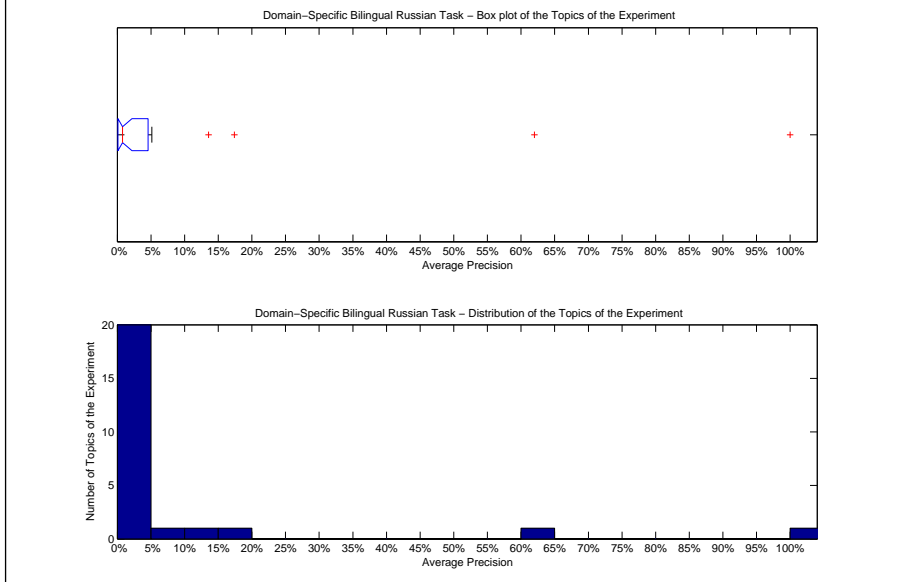

| Precision averages (%) for individual queries | | | |
|---|-------|--------|--------|
| 201-DS | 1.58 | 214-DS | 0.12 |
| 202-DS | 2.89 | 215-DS | 100.00 |
| 203-DS | 13.55 | 216-DS | 0.69 |
| 204-DS | 4.96 | 217-DS | 0.33 |
| 205-DS | 5.13 | 218-DS | 4.46 |
| 206-DS | 0.00 | 219-DS | 0.78 |
| 207-DS | 17.38 | 220-DS | 0.10 |
| 208-DS | 0.00 | 221-DS | 0.85 |
| 209-DS | 0.00 | 222-DS | 0.00 |
| 210-DS | 0.19 | 223-DS | 2.34 |
| 211-DS | 0.53 | 224-DS | 62.01 |
| 212-DS | 2.22 | 225-DS | 0.00 |
| 213-DS | 0.49 | | |

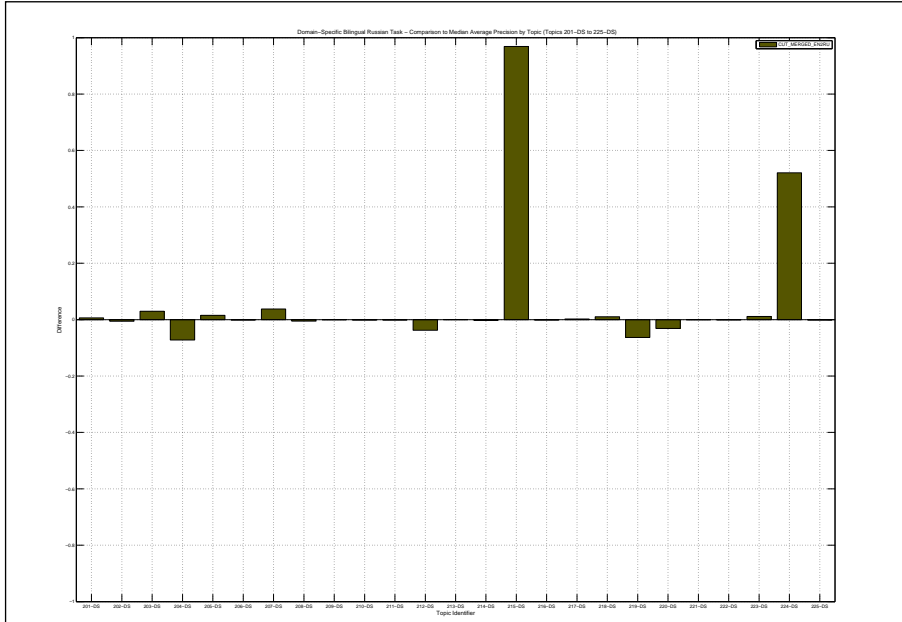

| Docs Cutoff Levels | Precision at DCL (%) |
|--|----------------------|
| 5 docs | 7.20 |
| 10 docs | 6.40 |
| 15 docs | 6.93 |
| 20 docs | 6.20 |
| 30 docs | 6.40 |
| 100 docs | 3.60 |
| 200 docs | 2.50 |
| 500 docs | 1.33 |
| 1000 docs | 0.80 |
| R-Precision (precision after R document retrieved, where R = Relevant retrieved) | |
| | 8.94 |

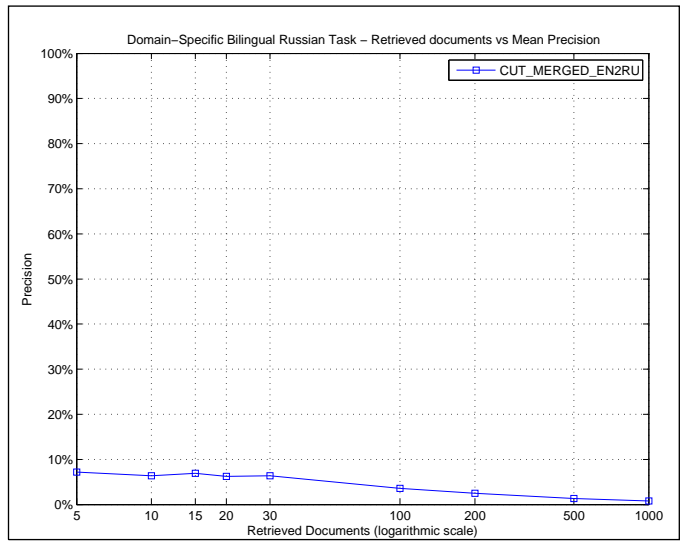

| R_PRECISION | |
|-------------------------|--------|
| Maximum | 1.0000 |
| Minimum | 0.0000 |
| First Quartile | 0.0000 |
| Second Quartile | 0.0000 |
| Third Quartile | 0.0139 |
| Interquartile range | 0.0139 |
| Mean | 0.0894 |
| Standard Deviation | 0.2333 |
| Lower Outlier Threshold | 0.0000 |
| Upper Outlier Threshold | 0.0000 |
| Mean With No Outliers | 0.0000 |
| Std With No Outliers | 0.0000 |

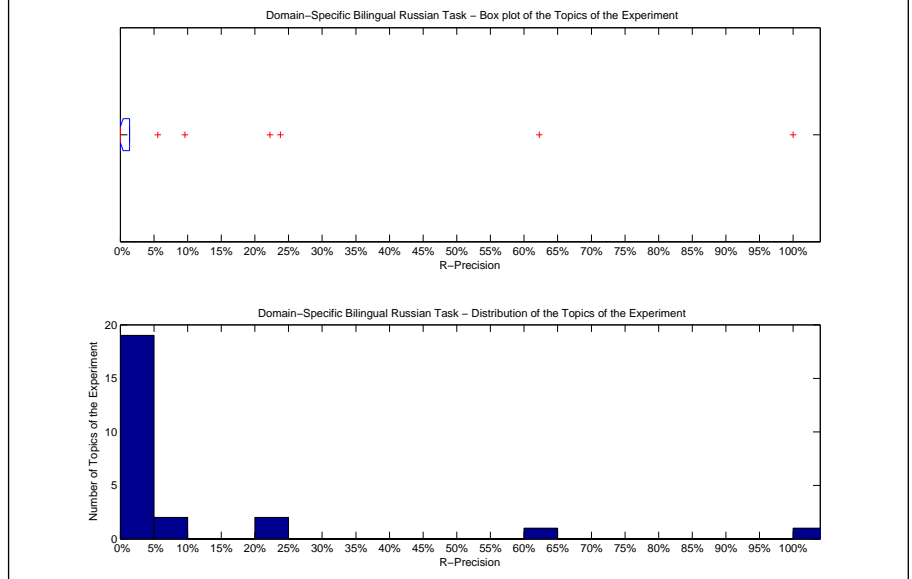

| Precision averages (%) for individual queries | | | |
|---|-------|--------|--------|
| 201-DS | 5.56 | 214-DS | 0.00 |
| 202-DS | 0.00 | 215-DS | 100.00 |
| 203-DS | 23.81 | 216-DS | 0.00 |
| 204-DS | 9.59 | 217-DS | 0.00 |
| 205-DS | 0.00 | 218-DS | 0.00 |
| 206-DS | 0.00 | 219-DS | 0.00 |
| 207-DS | 22.22 | 220-DS | 0.00 |
| 208-DS | 0.00 | 221-DS | 0.00 |
| 209-DS | 0.00 | 222-DS | 0.00 |
| 210-DS | 0.00 | 223-DS | 0.00 |
| 211-DS | 0.00 | 224-DS | 62.26 |
| 212-DS | 0.00 | 225-DS | 0.00 |
| 213-DS | 0.00 | | |

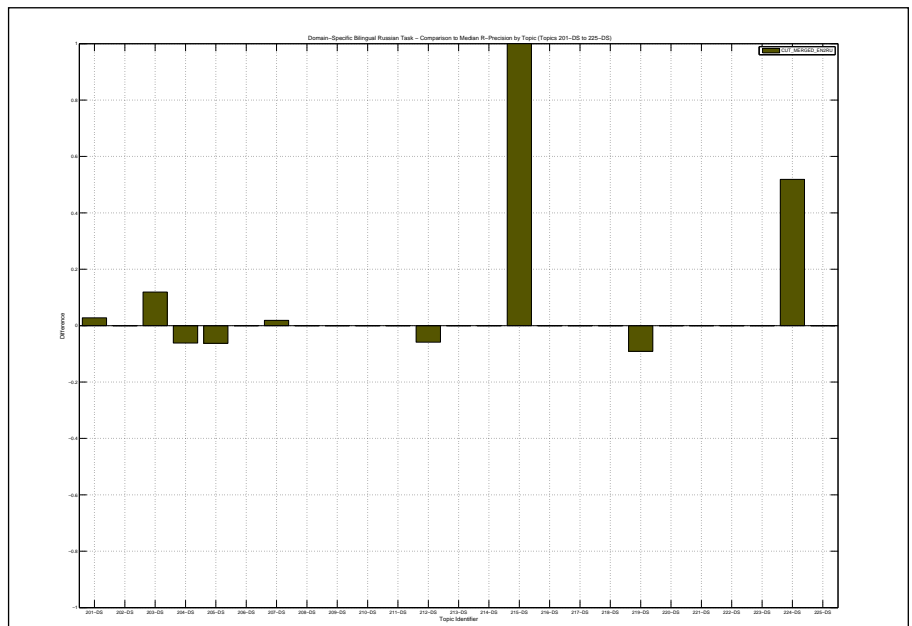

Overall statistics for 25 queries :

| | |
|--|--------|
| Total number of documents over all queries | |
| Retrieved | 25,000 |
| Relevant | 292 |
| Relevant retrieved | 192 |
| Geometric Mean Average Precision | 0.0065 |
| Binary Preference (BPREF) | 0.0416 |

| | |
|--------------------|--------------------|
| Priority | 4 |
| Query Construction | AUTOMATIC |
| Source Language | Russian |
| Topic Fields | title, description |
| Pooled | true |

bilingual merged google en2ru thesaurus

| Interploated Recall (%) | Precision Averages (%) |
|-------------------------|------------------------|
| 0 | 13.96 |
| 10 | 11.14 |
| 20 | 9.29 |
| 30 | 7.91 |
| 40 | 5.18 |
| 50 | 5.01 |
| 60 | 4.64 |
| 70 | 3.99 |
| 80 | 3.58 |
| 90 | 3.05 |
| 100 | 2.23 |

Average precision (non-interpolated) for all relevant documents (averaged over queries)

5.97

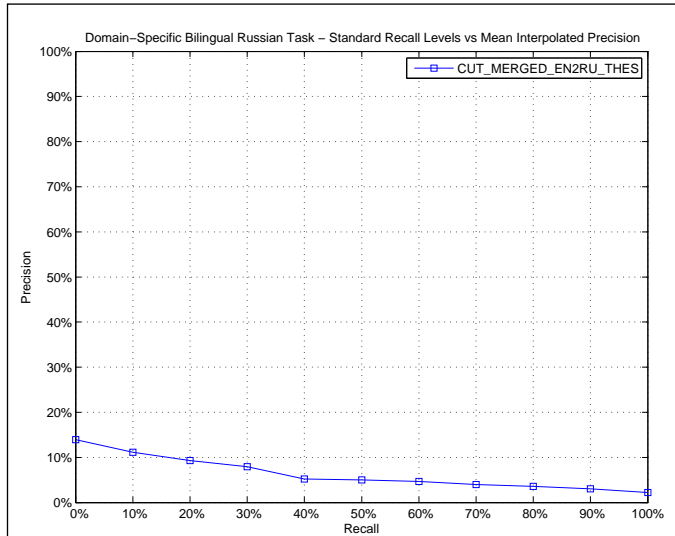

AVERAGE_PRECISION

| | |
|-------------------------|--------|
| Maximum | 0.4006 |
| Minimum | 0.0000 |
| First Quartile | 0.0020 |
| Second Quartile | 0.0100 |
| Third Quartile | 0.0493 |
| Interquartile range | 0.0473 |
| Mean | 0.0597 |
| Standard Deviation | 0.1069 |
| Lower Outlier Threshold | 0.0000 |
| Upper Outlier Threshold | 0.1061 |
| Mean With No Outliers | 0.0186 |
| Std With No Outliers | 0.0269 |

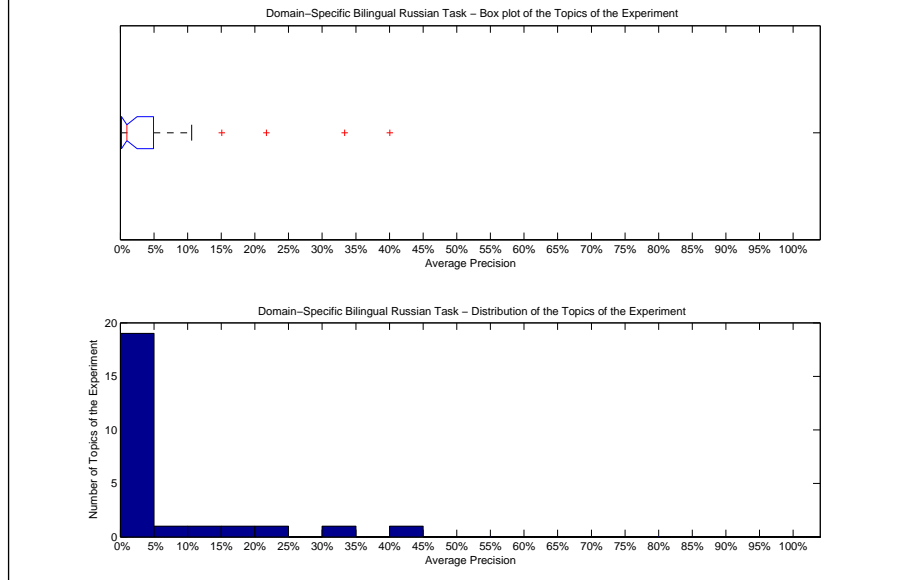

Precision averages (%) for individual queries

| | | | |
|--------|-------|--------|-------|
| 201-DS | 1.58 | 214-DS | 0.04 |
| 202-DS | 4.02 | 215-DS | 33.33 |
| 203-DS | 10.61 | 216-DS | 0.62 |
| 204-DS | 4.34 | 217-DS | 0.24 |
| 205-DS | 0.68 | 218-DS | 6.71 |
| 206-DS | 0.00 | 219-DS | 0.07 |
| 207-DS | 15.09 | 220-DS | 1.00 |
| 208-DS | 0.04 | 221-DS | 0.40 |
| 209-DS | 0.00 | 222-DS | 0.00 |
| 210-DS | 3.19 | 223-DS | 21.73 |
| 211-DS | 0.83 | 224-DS | 40.06 |
| 212-DS | 1.55 | 225-DS | 2.56 |
| 213-DS | 0.48 | | |

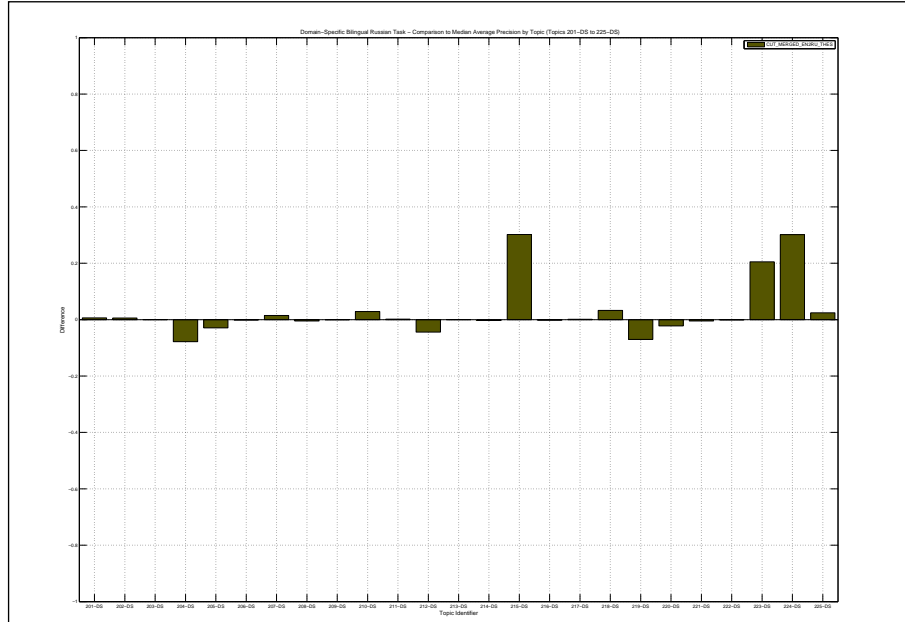

| Docs Cutoff Levels | Precision at DCL (%) |
|--|----------------------|
| 5 docs | 6.40 |
| 10 docs | 5.60 |
| 15 docs | 5.87 |
| 20 docs | 5.00 |
| 30 docs | 4.53 |
| 100 docs | 3.08 |
| 200 docs | 2.04 |
| 500 docs | 1.23 |
| 1000 docs | 0.77 |
| R-Precision (precision after R document retrieved, where R = Relevant retrieved) | |
| | 5.69 |

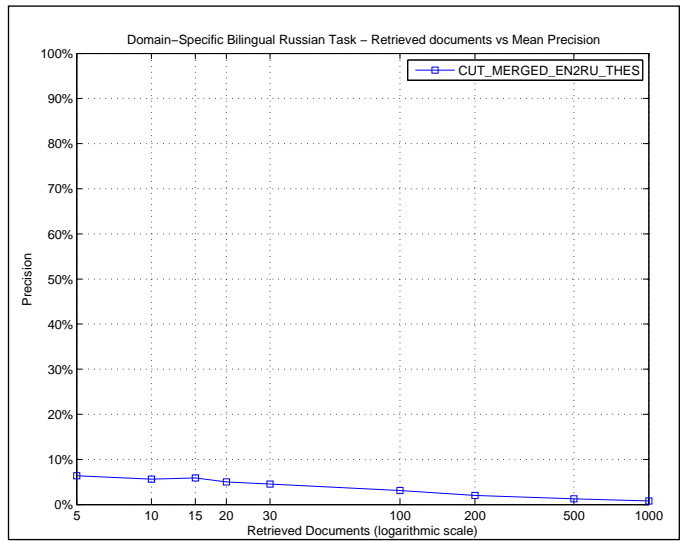

| R_PRECISION | |
|-------------------------|--------|
| Maximum | 0.5094 |
| Minimum | 0.0000 |
| First Quartile | 0.0000 |
| Second Quartile | 0.0000 |
| Third Quartile | 0.0447 |
| Interquartile range | 0.0447 |
| Mean | 0.0569 |
| Standard Deviation | 0.1273 |
| Lower Outlier Threshold | 0.0000 |
| Upper Outlier Threshold | 0.0588 |
| Mean With No Outliers | 0.0074 |
| Std With No Outliers | 0.0188 |

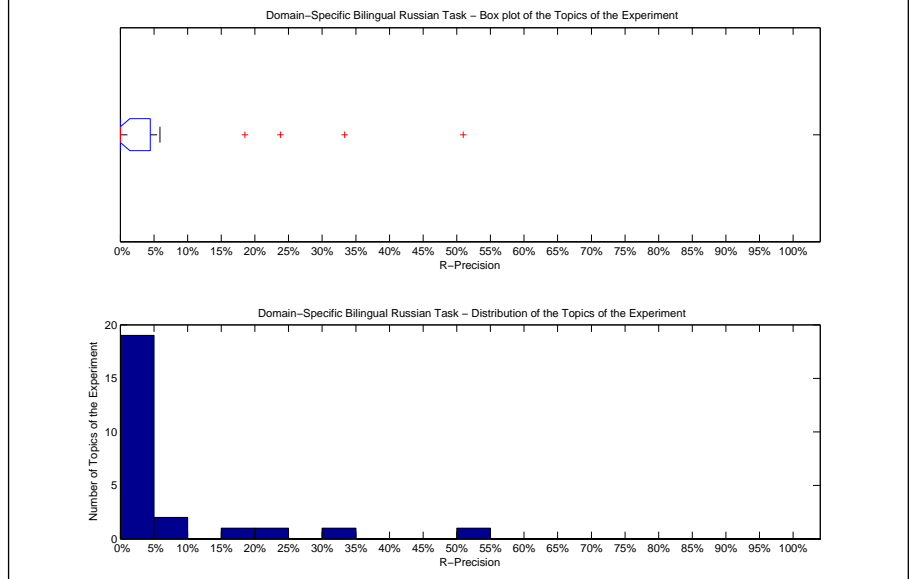

| Precision averages (%) for individual queries | | | |
|---|-------|--------|-------|
| 201-DS | 5.56 | 214-DS | 0.00 |
| 202-DS | 0.00 | 215-DS | 0.00 |
| 203-DS | 23.81 | 216-DS | 0.00 |
| 204-DS | 4.11 | 217-DS | 0.00 |
| 205-DS | 0.00 | 218-DS | 0.00 |
| 206-DS | 0.00 | 219-DS | 0.00 |
| 207-DS | 18.52 | 220-DS | 0.00 |
| 208-DS | 0.00 | 221-DS | 0.00 |
| 209-DS | 0.00 | 222-DS | 0.00 |
| 210-DS | 0.00 | 223-DS | 33.33 |
| 211-DS | 0.00 | 224-DS | 50.94 |
| 212-DS | 5.88 | 225-DS | 0.00 |
| 213-DS | 0.00 | | |

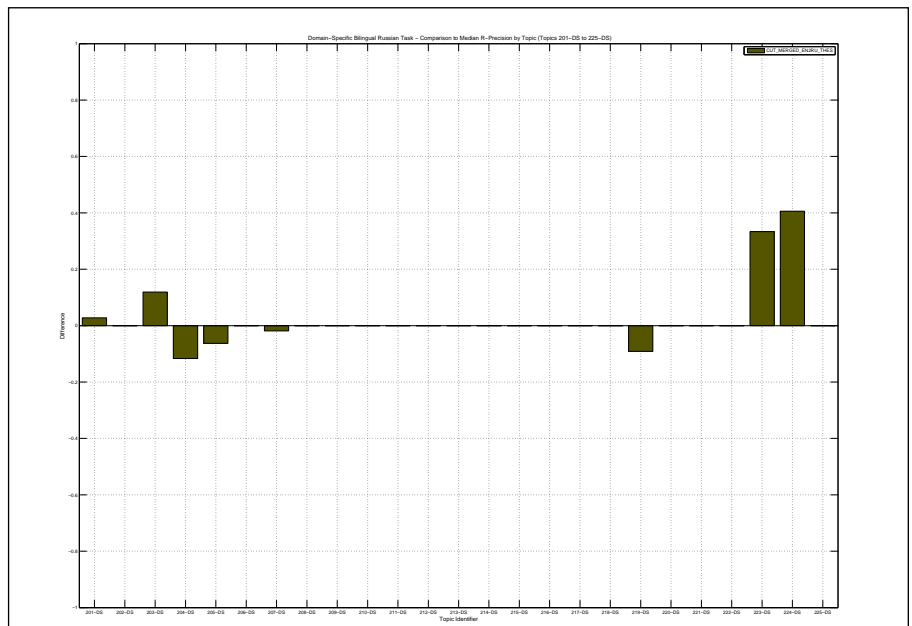

| | | | |
|--|--------|--|--------------------|
| Overall statistics for 25 queries : | | Priority | 1 |
| Total number of documents over all queries | | Query Construction | AUTOMATIC |
| Retrieved | 25,000 | Source Language | German |
| Relevant | 292 | Topic Fields | title, description |
| Relevant retrieved | 160 | Pooled | true |
| Geometric Mean Average Precision | | Bilingual German to Russian using TREC2 with Blind Feedback on title and description | |
| Binary Preference (BPREF) | | 0.0408 | |

| Interpolated Recall (%) | Precision Averages (%) |
|---|------------------------|
| 0 | 16.23 |
| 10 | 14.21 |
| 20 | 9.25 |
| 30 | 8.31 |
| 40 | 3.78 |
| 50 | 2.65 |
| 60 | 2.45 |
| 70 | 2.22 |
| 80 | 1.65 |
| 90 | 1.14 |
| 100 | 0.44 |
| Average precision (non-interpolated) for all relevant documents (averaged over queries) | |
| 5.15 | |

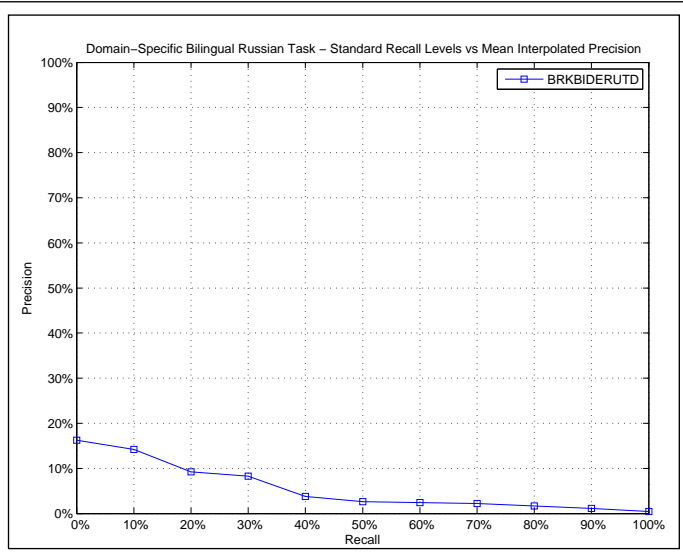

| AVERAGE_PRECISION | |
|-------------------------|--------|
| Maximum | 0.3333 |
| Minimum | 0.0000 |
| First Quartile | 0.0000 |
| Second Quartile | 0.0035 |
| Third Quartile | 0.0489 |
| Interquartile range | 0.0489 |
| Mean | 0.0515 |
| Standard Deviation | 0.0973 |
| Lower Outlier Threshold | 0.0000 |
| Upper Outlier Threshold | 0.0752 |
| Mean With No Outliers | 0.0126 |
| Std With No Outliers | 0.0213 |

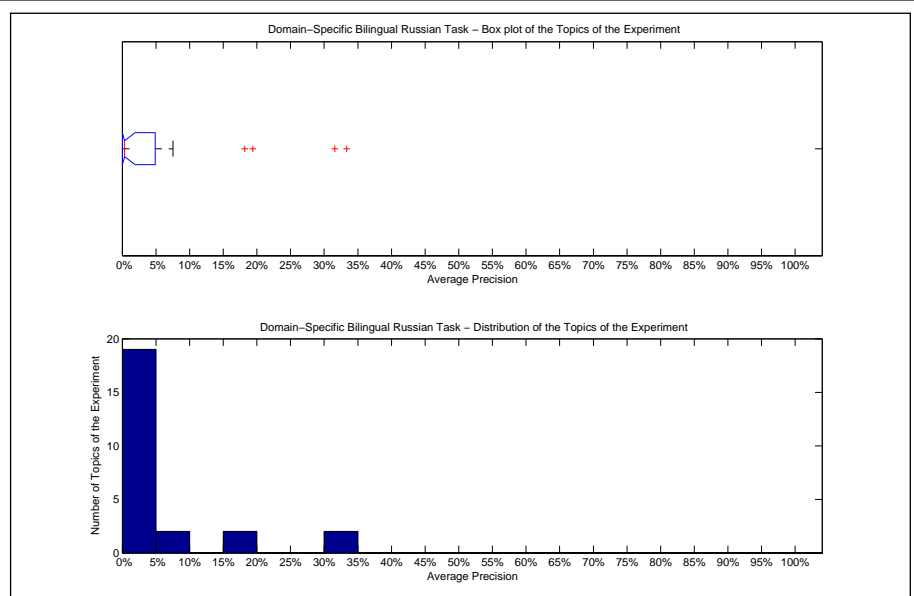

| Precision averages (%) for individual queries | | | |
|---|-------|--------|-------|
| 201-DS | 0.00 | 214-DS | 1.89 |
| 202-DS | 4.79 | 215-DS | 0.00 |
| 203-DS | 7.52 | 216-DS | 0.38 |
| 204-DS | 19.38 | 217-DS | 0.00 |
| 205-DS | 5.19 | 218-DS | 1.51 |
| 206-DS | 0.24 | 219-DS | 18.18 |
| 207-DS | 0.35 | 220-DS | 33.33 |
| 208-DS | 1.00 | 221-DS | 0.00 |
| 209-DS | 0.00 | 222-DS | 0.00 |
| 210-DS | 0.25 | 223-DS | 0.00 |
| 211-DS | 0.10 | 224-DS | 0.00 |
| 212-DS | 31.57 | 225-DS | 0.00 |
| 213-DS | 3.18 | | |

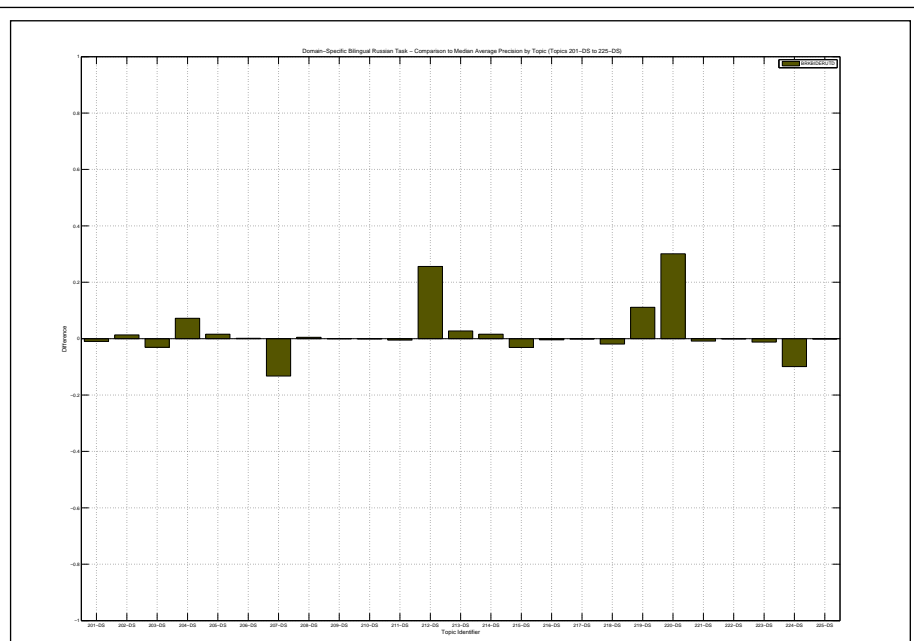

| Docs Cutoff Levels | Precision at DCL (%) |
|--|----------------------|
| 5 docs | 4.00 |
| 10 docs | 4.40 |
| 15 docs | 4.53 |
| 20 docs | 5.00 |
| 30 docs | 4.67 |
| 100 docs | 2.36 |
| 200 docs | 1.70 |
| 500 docs | 1.06 |
| 1000 docs | 0.64 |
| R-Precision (precision after R document retrieved, where R = Relevant retrieved) | |
| | 4.98 |

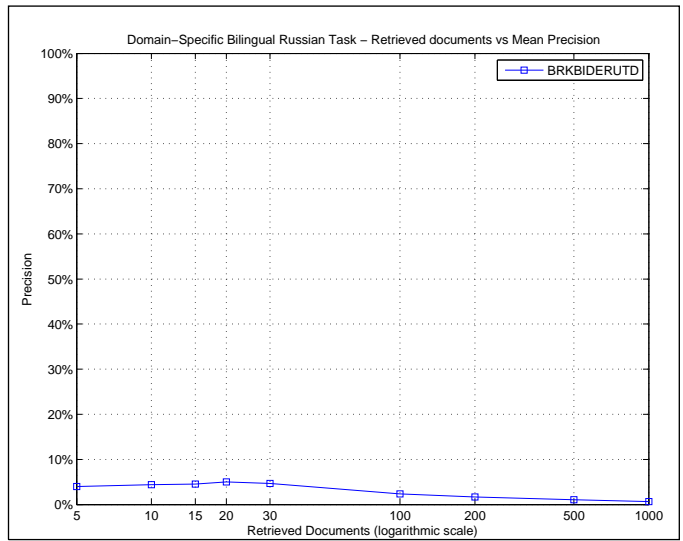

| R_PRECISION | |
|-------------------------|--------|
| Maximum | 0.3529 |
| Minimum | 0.0000 |
| First Quartile | 0.0000 |
| Second Quartile | 0.0000 |
| Third Quartile | 0.0156 |
| Interquartile range | 0.0156 |
| Mean | 0.0498 |
| Standard Deviation | 0.1056 |
| Lower Outlier Threshold | 0.0000 |
| Upper Outlier Threshold | 0.0000 |
| Mean With No Outliers | 0.0000 |
| Std With No Outliers | 0.0000 |

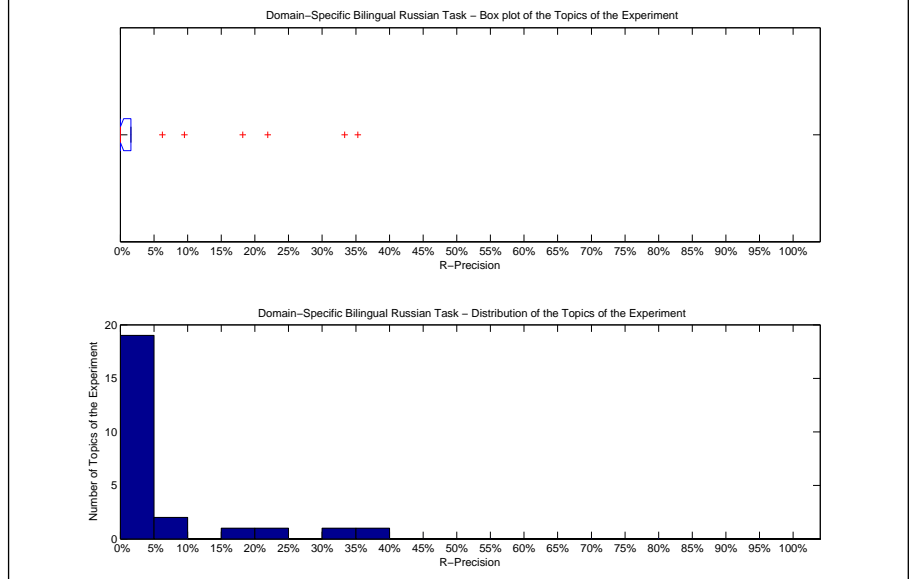

| Precision averages (%) for individual queries | | | |
|---|-------|--------|-------|
| 201-DS | 0.00 | 214-DS | 0.00 |
| 202-DS | 0.00 | 215-DS | 0.00 |
| 203-DS | 9.52 | 216-DS | 0.00 |
| 204-DS | 21.92 | 217-DS | 0.00 |
| 205-DS | 6.25 | 218-DS | 0.00 |
| 206-DS | 0.00 | 219-DS | 18.18 |
| 207-DS | 0.00 | 220-DS | 33.33 |
| 208-DS | 0.00 | 221-DS | 0.00 |
| 209-DS | 0.00 | 222-DS | 0.00 |
| 210-DS | 0.00 | 223-DS | 0.00 |
| 211-DS | 0.00 | 224-DS | 0.00 |
| 212-DS | 35.29 | 225-DS | 0.00 |
| 213-DS | 0.00 | | |

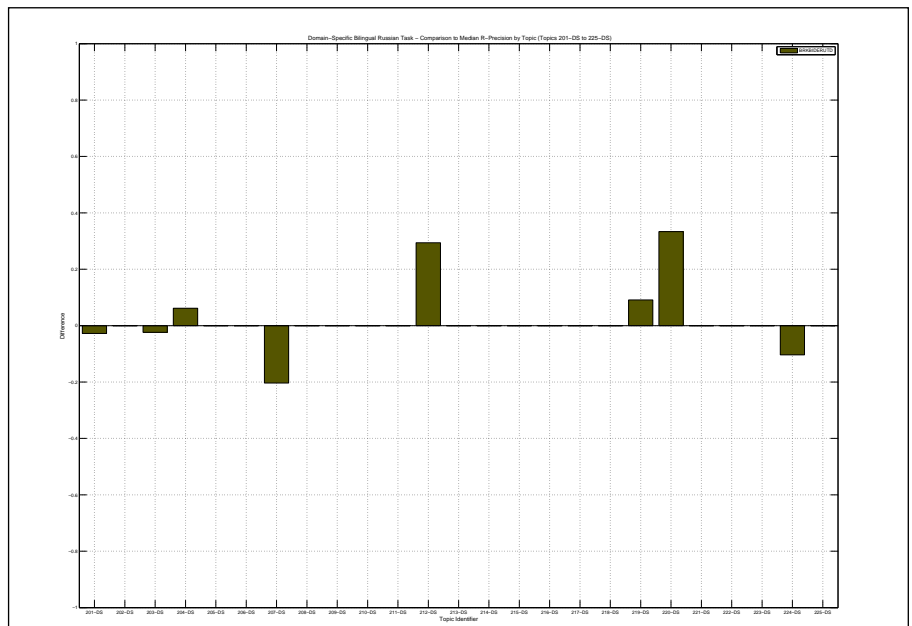

| | |
|--|--------|
| Overall statistics for 25 queries : | |
| Total number of documents over all queries | |
| Retrieved | 25,000 |
| Relevant | 292 |
| Relevant retrieved | 168 |
| Geometric Mean Average Precision | 0.0033 |
| Binary Preference (BPREF) | 0.0410 |

| | |
|--------------------|-------------------------------|
| Priority | 2 |
| Query Construction | AUTOMATIC |
| Source Language | German |
| Topic Fields | title, description, narrative |
| Pooled | true |

Bilingual German to Russian using TREC2 with Blind Feedback on title and description and narrative

| Interpolated Recall (%) | Precision Averages (%) |
|-------------------------|------------------------|
| 0 | 19.06 |
| 10 | 11.28 |
| 20 | 9.40 |
| 30 | 8.95 |
| 40 | 4.41 |
| 50 | 3.62 |
| 60 | 3.20 |
| 70 | 2.35 |
| 80 | 2.02 |
| 90 | 1.60 |
| 100 | 0.80 |

Average precision (non-interpolated) for all relevant documents (averaged over queries)

5.50

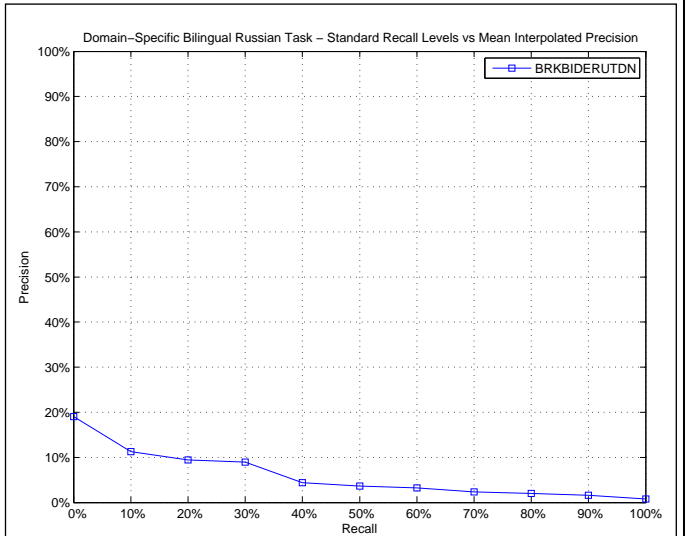

| AVERAGE_PRECISION | |
|-------------------------|--------|
| Maximum | 0.3464 |
| Minimum | 0.0000 |
| First Quartile | 0.0008 |
| Second Quartile | 0.0045 |
| Third Quartile | 0.0683 |
| Interquartile range | 0.0675 |
| Mean | 0.0550 |
| Standard Deviation | 0.1005 |
| Lower Outlier Threshold | 0.0000 |
| Upper Outlier Threshold | 0.0935 |
| Mean With No Outliers | 0.0209 |
| Std With No Outliers | 0.0324 |

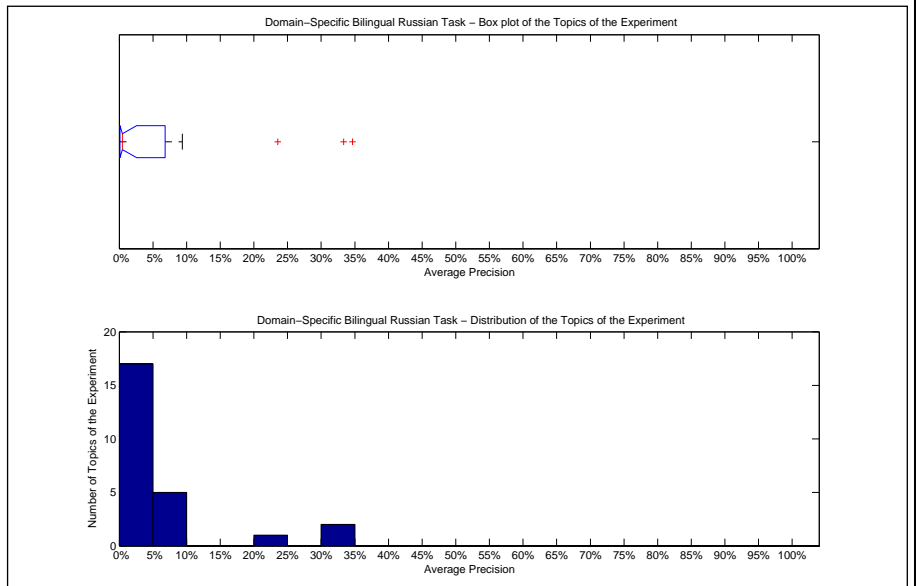

| Precision averages (%) for individual queries | | | |
|---|-------|--------|-------|
| 201-DS | 0.01 | 214-DS | 1.21 |
| 202-DS | 0.17 | 215-DS | 0.00 |
| 203-DS | 9.27 | 216-DS | 1.04 |
| 204-DS | 34.64 | 217-DS | 0.00 |
| 205-DS | 6.49 | 218-DS | 2.04 |
| 206-DS | 0.22 | 219-DS | 9.35 |
| 207-DS | 0.32 | 220-DS | 33.33 |
| 208-DS | 7.86 | 221-DS | 0.00 |
| 209-DS | 0.00 | 222-DS | 0.00 |
| 210-DS | 5.38 | 223-DS | 0.11 |
| 211-DS | 1.49 | 224-DS | 0.27 |
| 212-DS | 23.53 | 225-DS | 0.25 |
| 213-DS | 0.45 | | |

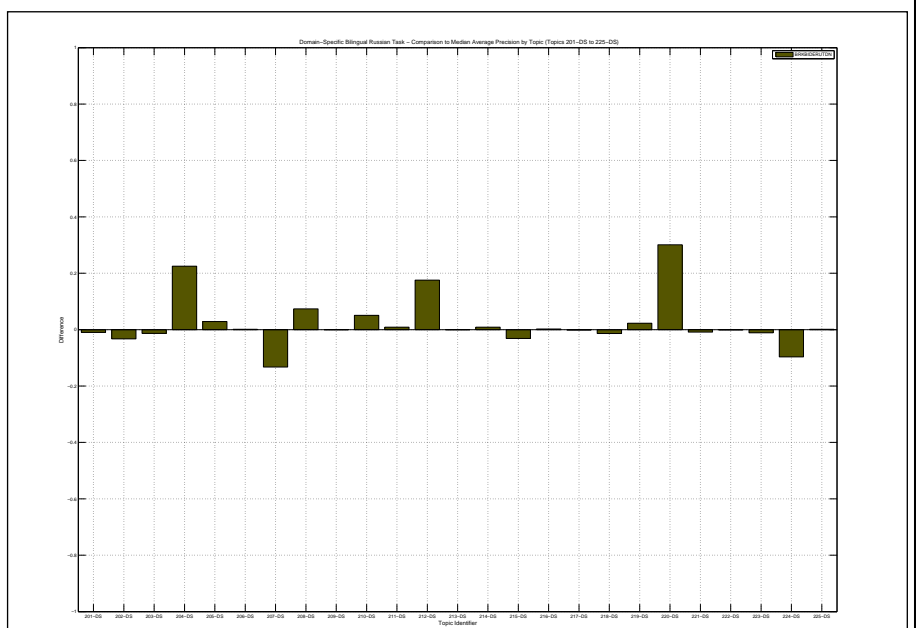

| Docs Cutoff Levels | Precision at DCL (%) |
|--|----------------------|
| 5 docs | 6.40 |
| 10 docs | 5.60 |
| 15 docs | 5.33 |
| 20 docs | 5.00 |
| 30 docs | 4.53 |
| 100 docs | 3.04 |
| 200 docs | 2.18 |
| 500 docs | 1.19 |
| 1000 docs | 0.67 |
| R-Precision (precision after R document retrieved, where R = Relevant retrieved) | |
| | 4.77 |

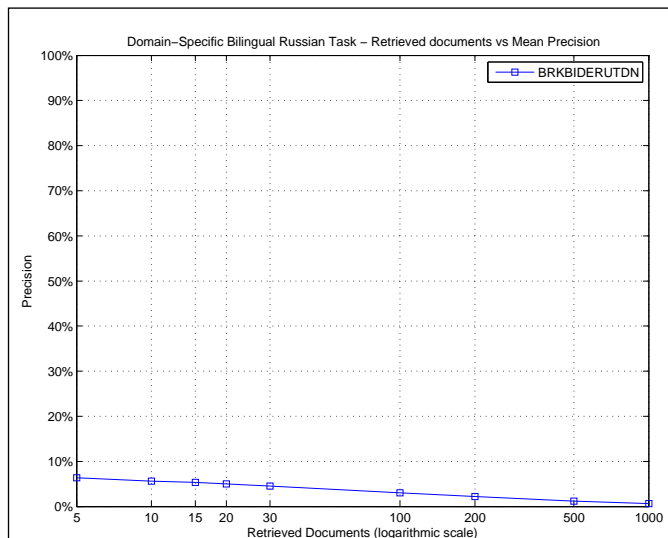

| R_PRECISION | |
|-------------------------|--------|
| Maximum | 0.3562 |
| Minimum | 0.0000 |
| First Quartile | 0.0000 |
| Second Quartile | 0.0000 |
| Third Quartile | 0.0298 |
| Interquartile range | 0.0298 |
| Mean | 0.0477 |
| Standard Deviation | 0.1037 |
| Lower Outlier Threshold | 0.0000 |
| Upper Outlier Threshold | 0.0625 |
| Mean With No Outliers | 0.0041 |
| Std With No Outliers | 0.0144 |

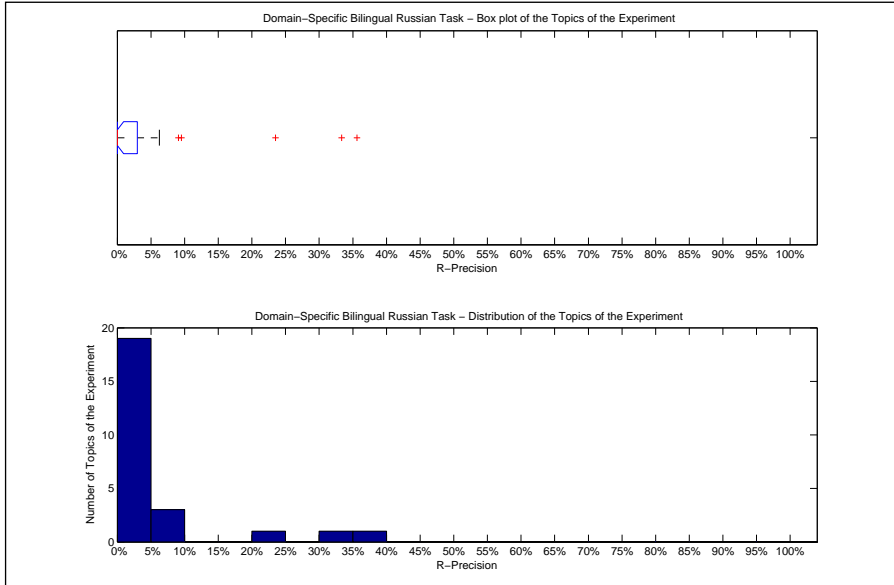

| Precision averages (%) for individual queries | | | |
|---|-------|--------|-------|
| 201-DS | 0.00 | 214-DS | 0.00 |
| 202-DS | 0.00 | 215-DS | 0.00 |
| 203-DS | 9.52 | 216-DS | 0.00 |
| 204-DS | 35.62 | 217-DS | 0.00 |
| 205-DS | 6.25 | 218-DS | 0.00 |
| 206-DS | 0.00 | 219-DS | 9.09 |
| 207-DS | 0.00 | 220-DS | 33.33 |
| 208-DS | 0.00 | 221-DS | 0.00 |
| 209-DS | 0.00 | 222-DS | 0.00 |
| 210-DS | 0.00 | 223-DS | 0.00 |
| 211-DS | 0.00 | 224-DS | 1.89 |
| 212-DS | 23.53 | 225-DS | 0.00 |
| 213-DS | 0.00 | | |

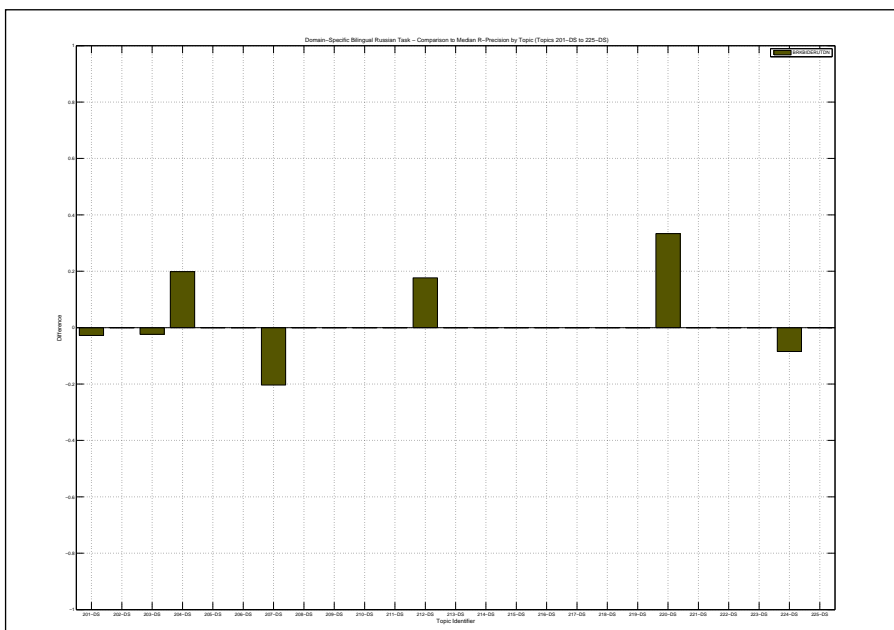

| | |
|--|--------|
| Overall statistics for 25 queries : | |
| Total number of documents over all queries | |
| Retrieved | 25,000 |
| Relevant | 292 |
| Relevant retrieved | 143 |
| Geometric Mean Average Precision | 0.0064 |
| Binary Preference (BPREF) | 0.0775 |

| | |
|---|--------------------|
| Priority | 3 |
| Query Construction | AUTOMATIC |
| Source Language | English |
| Topic Fields | title, description |
| Pooled | true |
| Bilingual English to Russian using TREC2 with Blind Feedback on title and description | |

| Interpolated Recall (%) | Precision Averages (%) |
|---|------------------------|
| 0 | 17.44 |
| 10 | 17.27 |
| 20 | 15.88 |
| 30 | 15.59 |
| 40 | 9.71 |
| 50 | 9.29 |
| 60 | 8.92 |
| 70 | 1.38 |
| 80 | 1.37 |
| 90 | 1.23 |
| 100 | 0.84 |
| Average precision (non-interpolated) for all relevant documents (averaged over queries) | |
| | 8.57 |

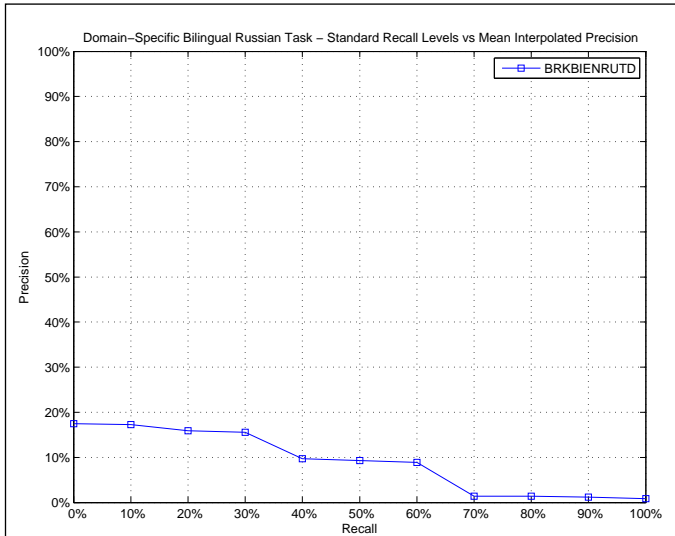

| | |
|-------------------------|--------|
| AVERAGE_PRECISION | |
| Maximum | 0.6364 |
| Minimum | 0.0000 |
| First Quartile | 0.0021 |
| Second Quartile | 0.0156 |
| Third Quartile | 0.0495 |
| Interquartile range | 0.0474 |
| Mean | 0.0857 |
| Standard Deviation | 0.1789 |
| Lower Outlier Threshold | 0.0000 |
| Upper Outlier Threshold | 0.0775 |
| Mean With No Outliers | 0.0171 |
| Std With No Outliers | 0.0215 |

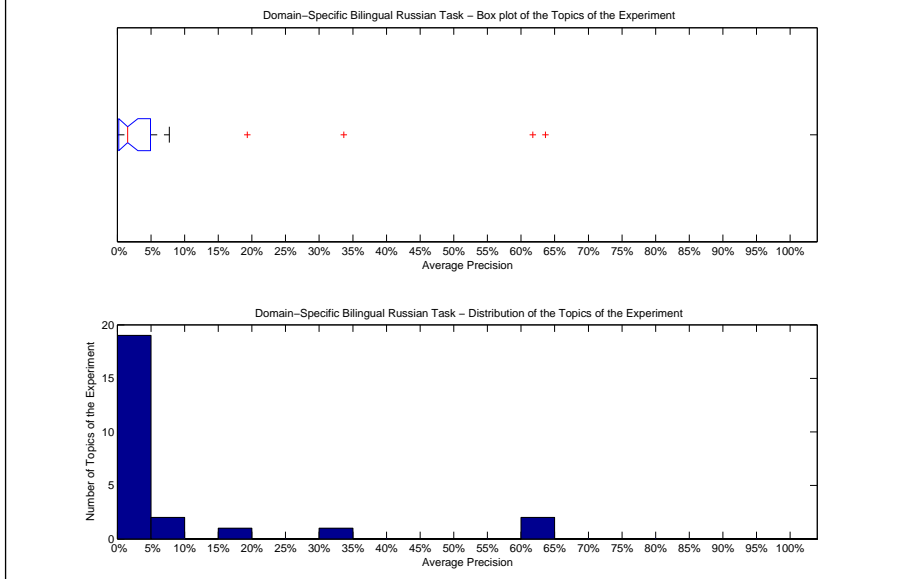

| | | | |
|---|-------|--------|-------|
| Precision averages (%) for individual queries | | | |
| 201-DS | 0.24 | 214-DS | 0.54 |
| 202-DS | 4.80 | 215-DS | 0.63 |
| 203-DS | 7.75 | 216-DS | 0.35 |
| 204-DS | 0.14 | 217-DS | 0.00 |
| 205-DS | 2.10 | 218-DS | 2.18 |
| 206-DS | 1.06 | 219-DS | 63.64 |
| 207-DS | 19.32 | 220-DS | 33.64 |
| 208-DS | 1.77 | 221-DS | 4.00 |
| 209-DS | 0.00 | 222-DS | 61.74 |
| 210-DS | 0.00 | 223-DS | 0.00 |
| 211-DS | 0.20 | 224-DS | 1.56 |
| 212-DS | 5.39 | 225-DS | 2.94 |
| 213-DS | 0.21 | | |

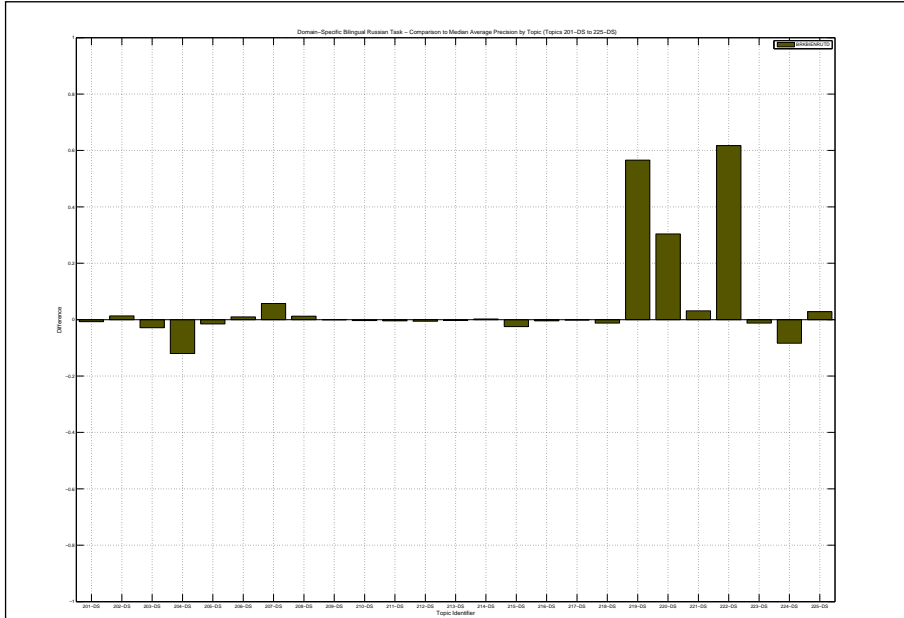

| Docs Cutoff Levels | Precision at DCL (%) |
|--|----------------------|
| 5 docs | 10.40 |
| 10 docs | 7.20 |
| 15 docs | 5.87 |
| 20 docs | 4.80 |
| 30 docs | 4.40 |
| 100 docs | 2.32 |
| 200 docs | 1.58 |
| 500 docs | 0.88 |
| 1000 docs | 0.57 |
| R-Precision (precision after R document retrieved, where R = Relevant retrieved) | |
| | 8.72 |

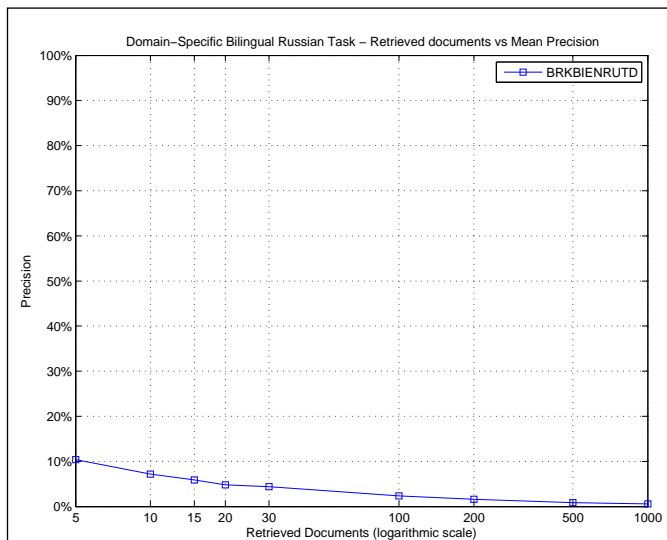

| R_PRECISION | |
|-------------------------|--------|
| Maximum | 0.6667 |
| Minimum | 0.0000 |
| First Quartile | 0.0000 |
| Second Quartile | 0.0000 |
| Third Quartile | 0.0439 |
| Interquartile range | 0.0439 |
| Mean | 0.0872 |
| Standard Deviation | 0.1933 |
| Lower Outlier Threshold | 0.0000 |
| Upper Outlier Threshold | 0.0952 |
| Mean With No Outliers | 0.0100 |
| Std With No Outliers | 0.0250 |

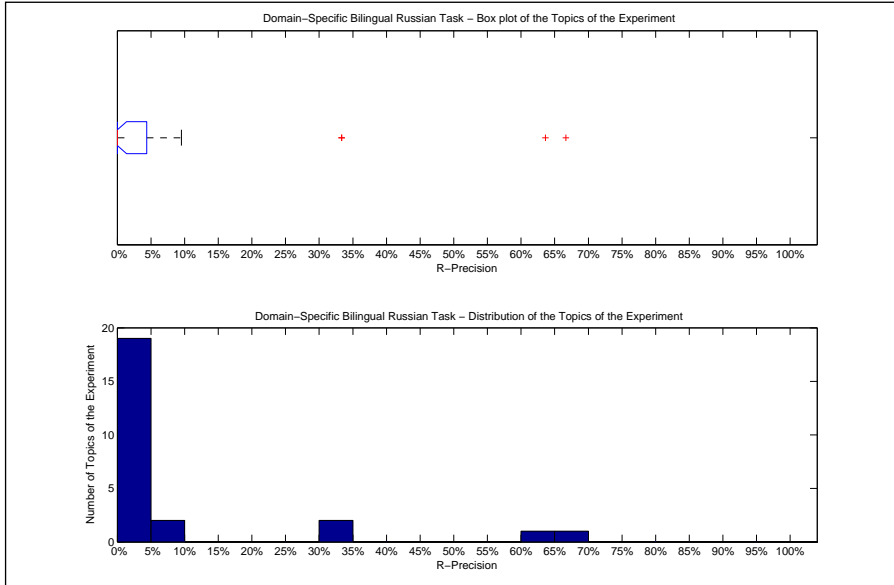

| Precision averages (%) for individual queries | | | |
|---|-------|--------|-------|
| 201-DS | 0.00 | 214-DS | 0.00 |
| 202-DS | 0.00 | 215-DS | 0.00 |
| 203-DS | 9.52 | 216-DS | 0.00 |
| 204-DS | 1.37 | 217-DS | 0.00 |
| 205-DS | 6.25 | 218-DS | 0.00 |
| 206-DS | 0.00 | 219-DS | 63.64 |
| 207-DS | 33.33 | 220-DS | 33.33 |
| 208-DS | 0.00 | 221-DS | 0.00 |
| 209-DS | 0.00 | 222-DS | 66.67 |
| 210-DS | 0.00 | 223-DS | 0.00 |
| 211-DS | 0.00 | 224-DS | 3.77 |
| 212-DS | 0.00 | 225-DS | 0.00 |
| 213-DS | 0.00 | | |

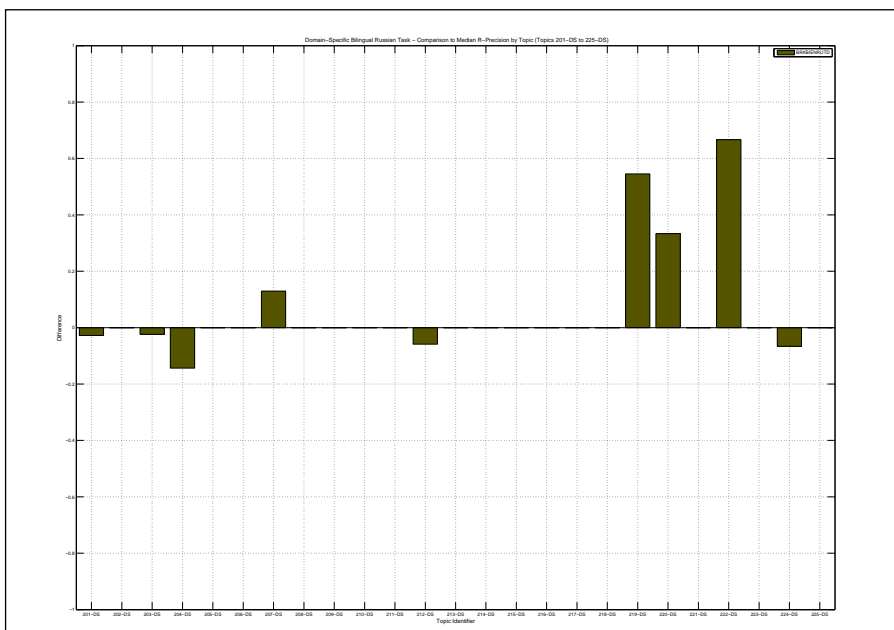

| | |
|--|--------|
| Overall statistics for 25 queries : | |
| Total number of documents over all queries | |
| Retrieved | 25,000 |
| Relevant | 292 |
| Relevant retrieved | 124 |
| Geometric Mean Average Precision | 0.0047 |
| Binary Preference (BPREF) | 0.0526 |

| | |
|---|-------------------------------|
| Priority | 4 |
| Query Construction | AUTOMATIC |
| Source Language | English |
| Topic Fields | title, description, narrative |
| Pooled | true |
| Bilingual English to Russian using TREC2 with Blind Feedback on title and description and narrative | |

| Interpolated Recall (%) | Precision Averages (%) |
|---|------------------------|
| 0 | 17.41 |
| 10 | 12.76 |
| 20 | 12.54 |
| 30 | 12.14 |
| 40 | 7.93 |
| 50 | 5.90 |
| 60 | 4.68 |
| 70 | 1.62 |
| 80 | 1.57 |
| 90 | 1.56 |
| 100 | 1.19 |
| Average precision (non-interpolated) for all relevant documents (averaged over queries) | |
| | 6.62 |

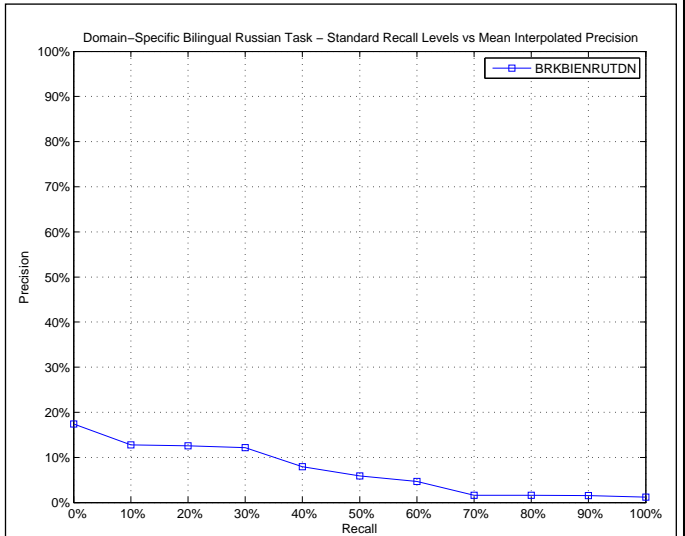

| AVERAGE_PRECISION | |
|-------------------------|--------|
| Maximum | 0.5398 |
| Minimum | 0.0000 |
| First Quartile | 0.0016 |
| Second Quartile | 0.0090 |
| Third Quartile | 0.0737 |
| Interquartile range | 0.0721 |
| Mean | 0.0662 |
| Standard Deviation | 0.1370 |
| Lower Outlier Threshold | 0.0000 |
| Upper Outlier Threshold | 0.1212 |
| Mean With No Outliers | 0.0284 |
| Std With No Outliers | 0.0400 |

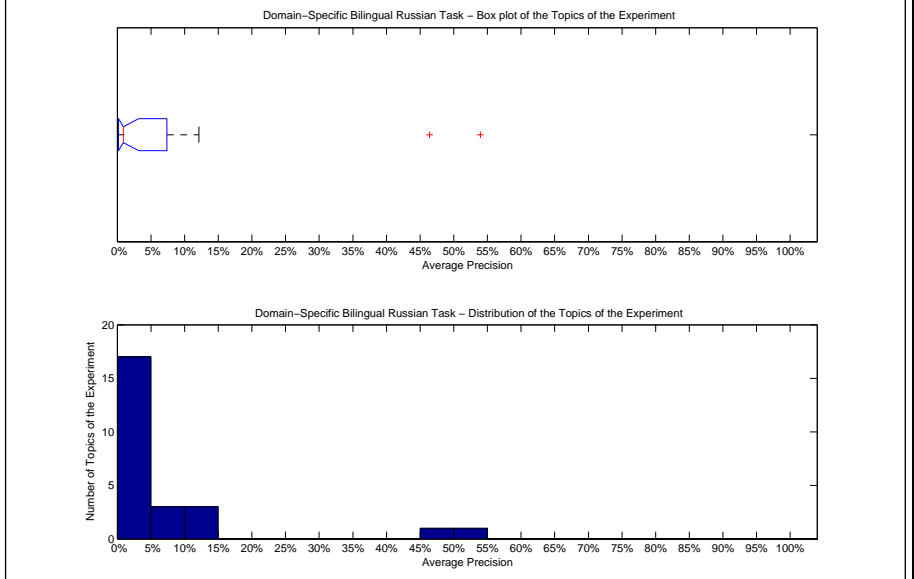

| Precision averages (%) for individual queries | | | |
|---|-------|--------|-------|
| 201-DS | 1.34 | 214-DS | 0.00 |
| 202-DS | 0.17 | 215-DS | 0.68 |
| 203-DS | 10.59 | 216-DS | 0.90 |
| 204-DS | 0.13 | 217-DS | 0.00 |
| 205-DS | 0.55 | 218-DS | 2.38 |
| 206-DS | 1.26 | 219-DS | 53.98 |
| 207-DS | 12.12 | 220-DS | 5.46 |
| 208-DS | 7.05 | 221-DS | 8.33 |
| 209-DS | 0.00 | 222-DS | 46.40 |
| 210-DS | 0.00 | 223-DS | 0.00 |
| 211-DS | 2.16 | 224-DS | 0.76 |
| 212-DS | 10.63 | 225-DS | 0.48 |
| 213-DS | 0.23 | | |

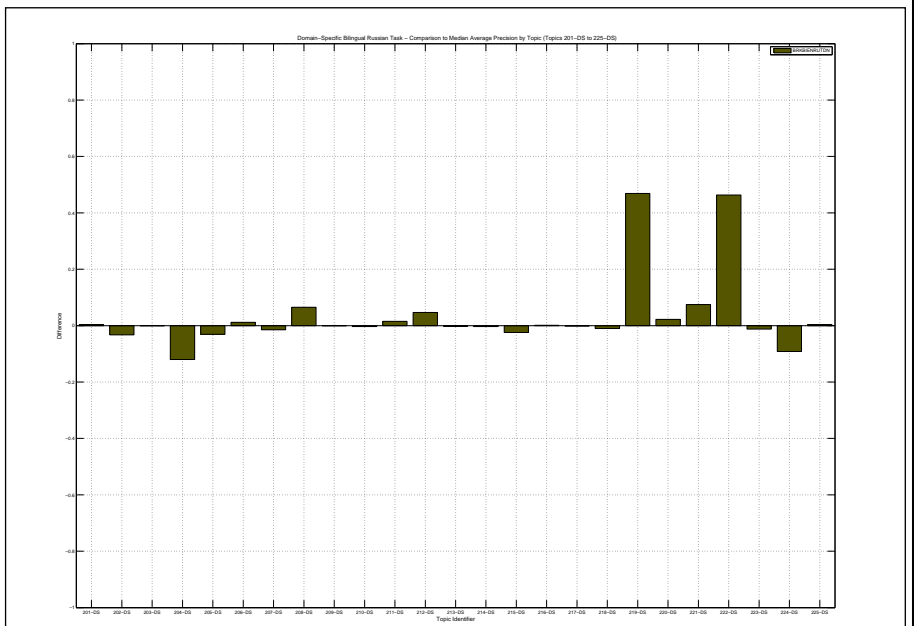

| Docs Cutoff Levels | Precision at DCL (%) |
|--|----------------------|
| 5 docs | 7.20 |
| 10 docs | 6.00 |
| 15 docs | 5.07 |
| 20 docs | 5.60 |
| 30 docs | 4.67 |
| 100 docs | 2.16 |
| 200 docs | 1.62 |
| 500 docs | 0.82 |
| 1000 docs | 0.50 |
| R-Precision (precision after R document retrieved, where R = Relevant retrieved) | |
| | 5.78 |

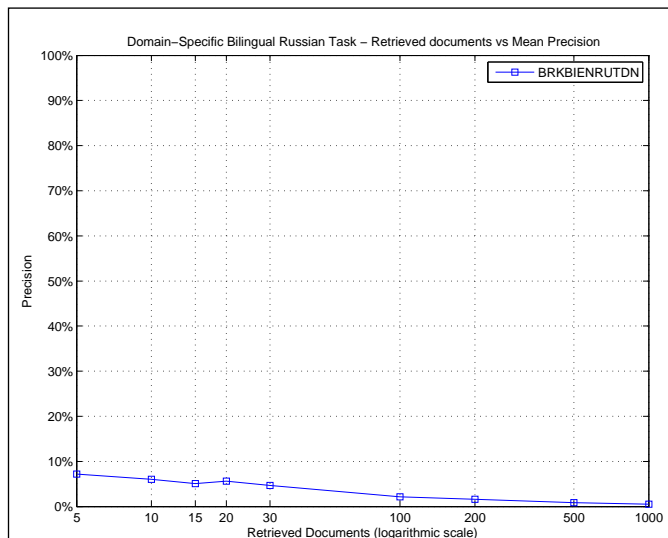

| R_PRECISION | |
|-------------------------|--------|
| Maximum | 0.4545 |
| Minimum | 0.0000 |
| First Quartile | 0.0000 |
| Second Quartile | 0.0000 |
| Third Quartile | 0.0564 |
| Interquartile range | 0.0564 |
| Mean | 0.0578 |
| Standard Deviation | 0.1236 |
| Lower Outlier Threshold | 0.0000 |
| Upper Outlier Threshold | 0.0952 |
| Mean With No Outliers | 0.0147 |
| Std With No Outliers | 0.0279 |

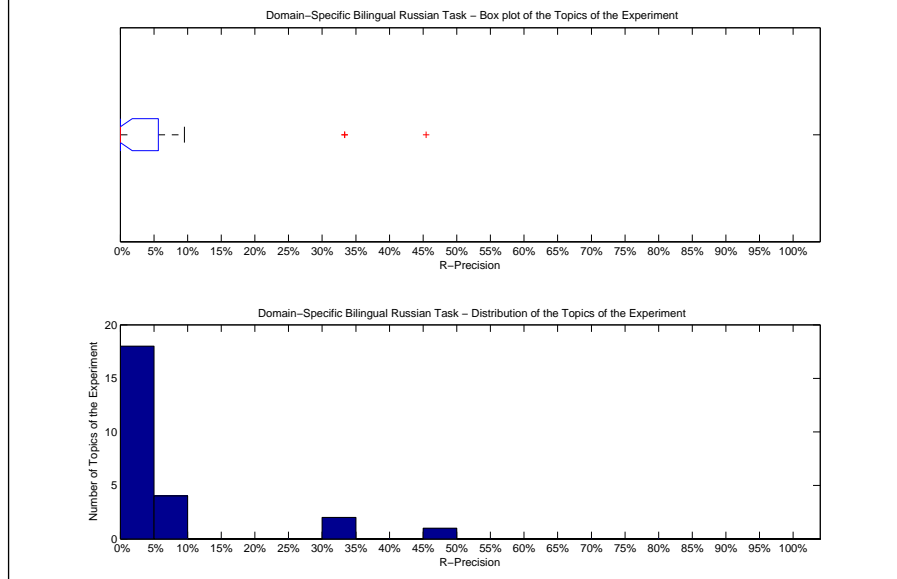

| Precision averages (%) for individual queries | | | |
|---|-------|--------|-------|
| 201-DS | 5.56 | 214-DS | 0.00 |
| 202-DS | 0.00 | 215-DS | 0.00 |
| 203-DS | 9.52 | 216-DS | 0.00 |
| 204-DS | 1.37 | 217-DS | 0.00 |
| 205-DS | 6.25 | 218-DS | 0.00 |
| 206-DS | 0.00 | 219-DS | 45.45 |
| 207-DS | 33.33 | 220-DS | 0.00 |
| 208-DS | 0.00 | 221-DS | 0.00 |
| 209-DS | 0.00 | 222-DS | 33.33 |
| 210-DS | 0.00 | 223-DS | 0.00 |
| 211-DS | 0.00 | 224-DS | 3.77 |
| 212-DS | 5.88 | 225-DS | 0.00 |
| 213-DS | 0.00 | | |

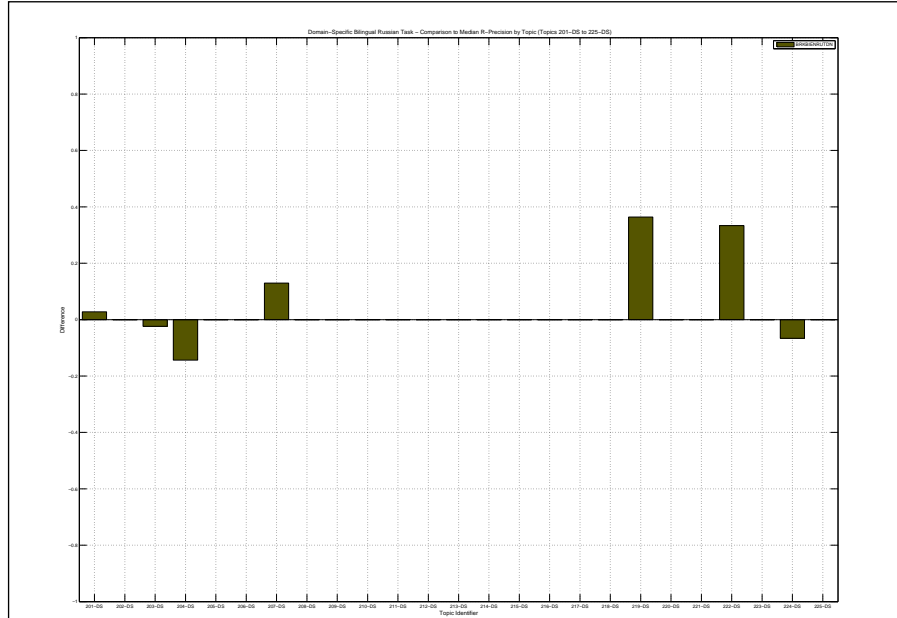

Overall statistics for 25 queries :

| | |
|--|--------|
| Total number of documents over all queries | |
| Retrieved | 25,000 |
| Relevant | 4,715 |
| Relevant retrieved | 2,957 |
| Geometric Mean Average Precision | 0.2070 |
| Binary Preference (BPREF) | 0.3285 |

| | |
|--------------------|--------------------|
| Priority | 1 |
| Query Construction | AUTOMATIC |
| Source Language | English |
| Topic Fields | title, description |
| Pooled | false |

multilingual google de2x

| Interploated Recall (%) | Precision Averages (%) |
|-------------------------|------------------------|
| 0 | 90.88 |
| 10 | 58.83 |
| 20 | 50.83 |
| 30 | 42.67 |
| 40 | 33.20 |
| 50 | 26.51 |
| 60 | 19.12 |
| 70 | 9.51 |
| 80 | 6.63 |
| 90 | 2.24 |
| 100 | 0.00 |

Average precision (non-interpolated) for all relevant documents (averaged over queries)

28.16

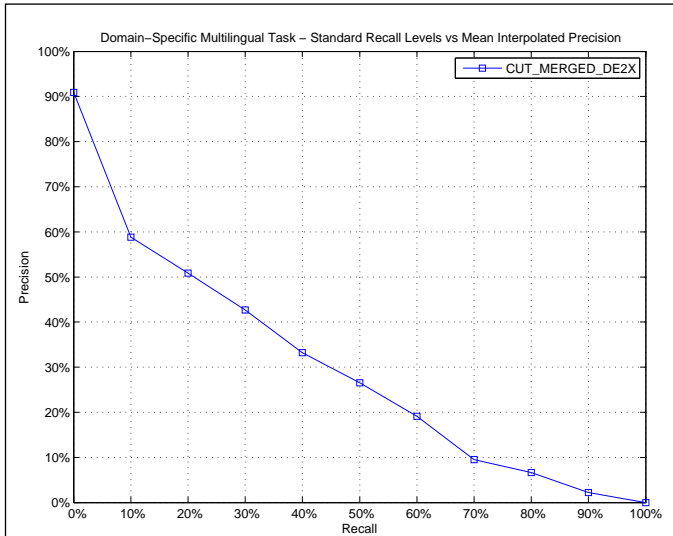

AVERAGE_PRECISION

| | |
|-------------------------|--------|
| Maximum | 0.7814 |
| Minimum | 0.0138 |
| First Quartile | 0.1246 |
| Second Quartile | 0.2210 |
| Third Quartile | 0.4349 |
| Interquartile range | 0.3103 |
| Mean | 0.2816 |
| Standard Deviation | 0.2007 |
| Lower Outlier Threshold | 0.0138 |
| Upper Outlier Threshold | 0.7814 |
| Mean With No Outliers | 0.2816 |
| Std With No Outliers | 0.2007 |

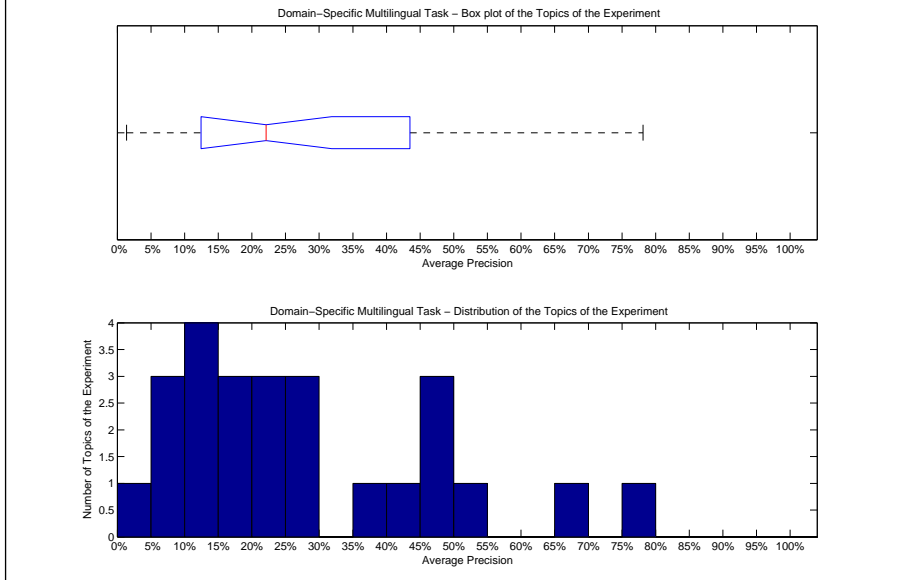

Precision averages (%) for individual queries

| | | | |
|--------|-------|--------|-------|
| 201-DS | 8.12 | 214-DS | 5.59 |
| 202-DS | 12.60 | 215-DS | 48.07 |
| 203-DS | 15.91 | 216-DS | 12.16 |
| 204-DS | 1.38 | 217-DS | 54.35 |
| 205-DS | 28.37 | 218-DS | 39.94 |
| 206-DS | 6.85 | 219-DS | 42.47 |
| 207-DS | 19.51 | 220-DS | 24.64 |
| 208-DS | 22.10 | 221-DS | 66.76 |
| 209-DS | 78.14 | 222-DS | 29.41 |
| 210-DS | 18.26 | 223-DS | 28.99 |
| 211-DS | 12.56 | 224-DS | 48.23 |
| 212-DS | 21.30 | 225-DS | 46.56 |
| 213-DS | 11.71 | | |

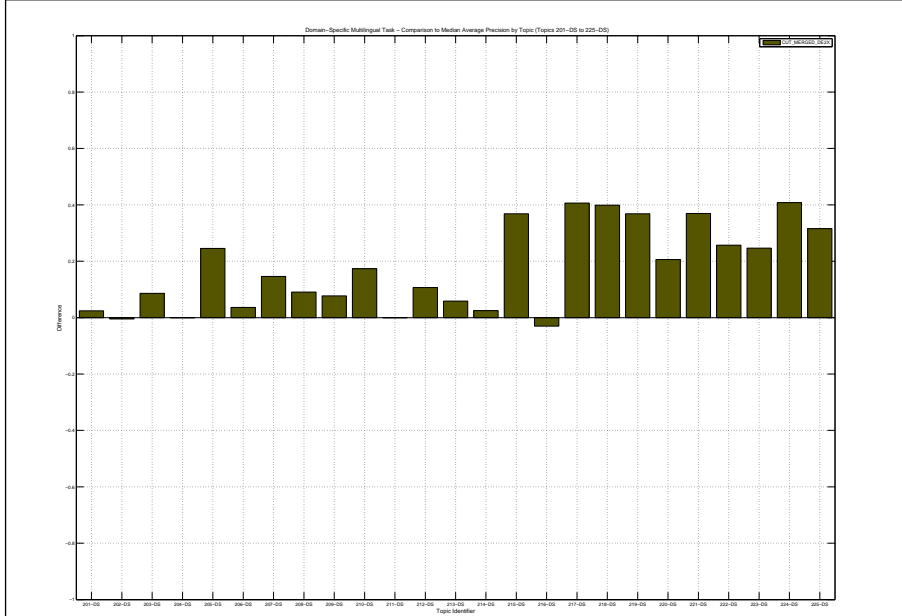

| Docs Cutoff Levels | Precision at DCL (%) |
|--|----------------------|
| 5 docs | 65.60 |
| 10 docs | 64.40 |
| 15 docs | 59.20 |
| 20 docs | 56.60 |
| 30 docs | 52.93 |
| 100 docs | 41.08 |
| 200 docs | 30.50 |
| 500 docs | 18.83 |
| 1000 docs | 11.83 |
| R-Precision (precision after R document retrieved, where R = Relevant retrieved) | |
| | 34.34 |

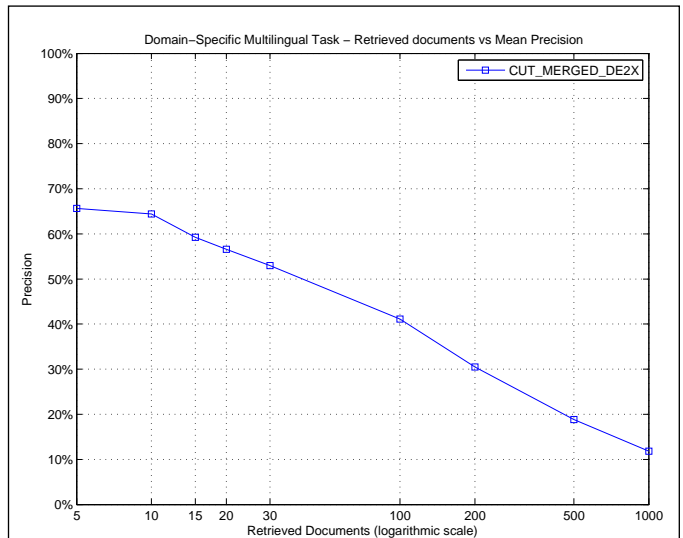

| R_PRECISION | |
|-------------------------|--------|
| Maximum | 0.7647 |
| Minimum | 0.0435 |
| First Quartile | 0.2119 |
| Second Quartile | 0.3230 |
| Third Quartile | 0.4839 |
| Interquartile range | 0.2719 |
| Mean | 0.3434 |
| Standard Deviation | 0.1768 |
| Lower Outlier Threshold | 0.0435 |
| Upper Outlier Threshold | 0.7647 |
| Mean With No Outliers | 0.3434 |
| Std With No Outliers | 0.1768 |

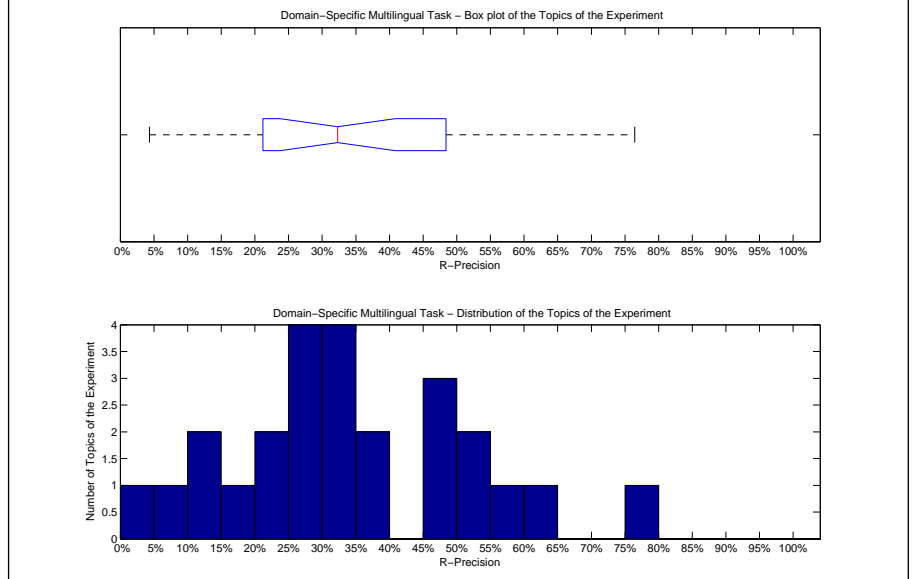

| Precision averages (%) for individual queries | | | |
|---|-------|--------|-------|
| 201-DS | 20.40 | 214-DS | 9.09 |
| 202-DS | 13.59 | 215-DS | 48.08 |
| 203-DS | 29.15 | 216-DS | 27.18 |
| 204-DS | 4.35 | 217-DS | 55.59 |
| 205-DS | 26.92 | 218-DS | 49.32 |
| 206-DS | 12.60 | 219-DS | 54.87 |
| 207-DS | 28.99 | 220-DS | 34.09 |
| 208-DS | 30.65 | 221-DS | 60.99 |
| 209-DS | 76.47 | 222-DS | 35.29 |
| 210-DS | 32.30 | 223-DS | 35.12 |
| 211-DS | 21.46 | 224-DS | 52.70 |
| 212-DS | 34.04 | 225-DS | 46.88 |
| 213-DS | 18.32 | | |

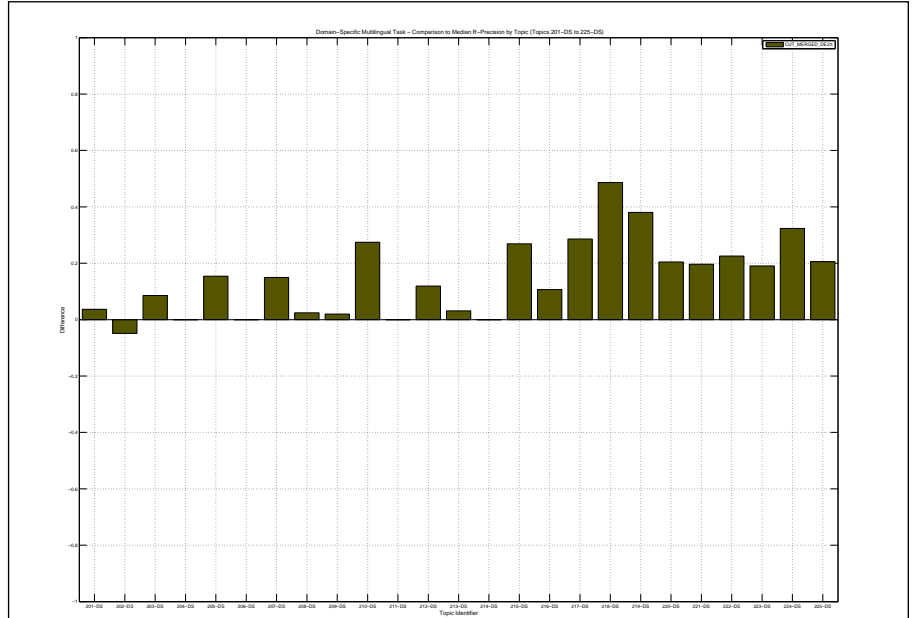

Overall statistics for 25 queries :

| | |
|--|--------|
| Total number of documents over all queries | |
| Retrieved | 25,000 |
| Relevant | 4,715 |
| Relevant retrieved | 2,977 |
| Geometric Mean Average Precision | 0.1839 |
| Binary Preference (BPREF) | 0.3155 |

| | |
|--------------------|--------------------|
| Priority | 2 |
| Query Construction | AUTOMATIC |
| Source Language | English |
| Topic Fields | title, description |
| Pooled | false |

multilingual google en2x

| Interploated Recall (%) | Precision Averages (%) |
|-------------------------|------------------------|
| 0 | 83.40 |
| 10 | 54.41 |
| 20 | 47.39 |
| 30 | 39.29 |
| 40 | 34.70 |
| 50 | 29.68 |
| 60 | 20.99 |
| 70 | 12.22 |
| 80 | 8.27 |
| 90 | 2.15 |
| 100 | 0.00 |

Average precision (non-interpolated) for all relevant documents (averaged over queries)

27.51

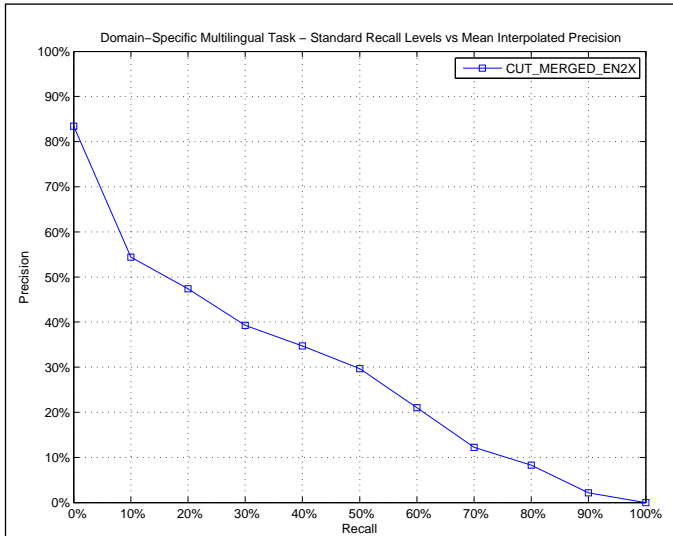

AVERAGE_PRECISION

| | |
|-------------------------|--------|
| Maximum | 0.7805 |
| Minimum | 0.0051 |
| First Quartile | 0.1283 |
| Second Quartile | 0.2007 |
| Third Quartile | 0.4434 |
| Interquartile range | 0.3152 |
| Mean | 0.2751 |
| Standard Deviation | 0.2058 |
| Lower Outlier Threshold | 0.0051 |
| Upper Outlier Threshold | 0.7805 |
| Mean With No Outliers | 0.2751 |
| Std With No Outliers | 0.2058 |

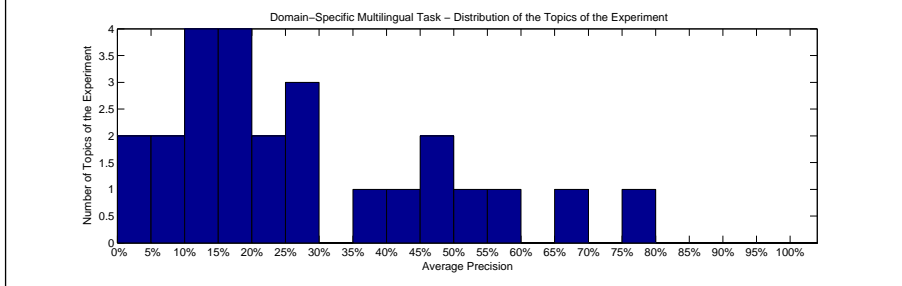
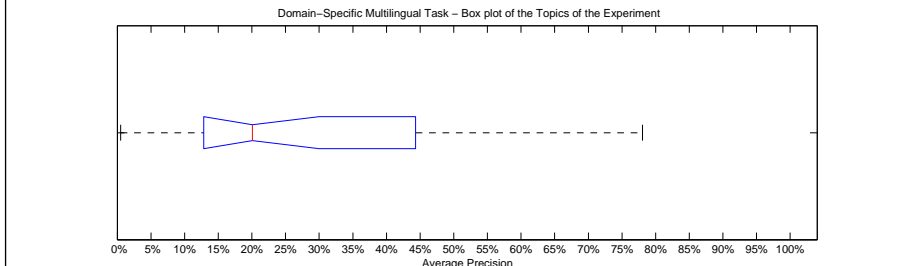

Precision averages (%) for individual queries

| | | | |
|--------|-------|--------|-------|
| 201-DS | 10.76 | 214-DS | 45.53 |
| 202-DS | 12.95 | 215-DS | 55.24 |
| 203-DS | 19.36 | 216-DS | 18.31 |
| 204-DS | 0.51 | 217-DS | 52.21 |
| 205-DS | 16.20 | 218-DS | 38.82 |
| 206-DS | 7.80 | 219-DS | 44.09 |
| 207-DS | 25.35 | 220-DS | 29.05 |
| 208-DS | 20.07 | 221-DS | 67.41 |
| 209-DS | 78.05 | 222-DS | 27.89 |
| 210-DS | 1.27 | 223-DS | 12.46 |
| 211-DS | 7.68 | 224-DS | 21.44 |
| 212-DS | 14.90 | 225-DS | 45.11 |
| 213-DS | 15.28 | | |

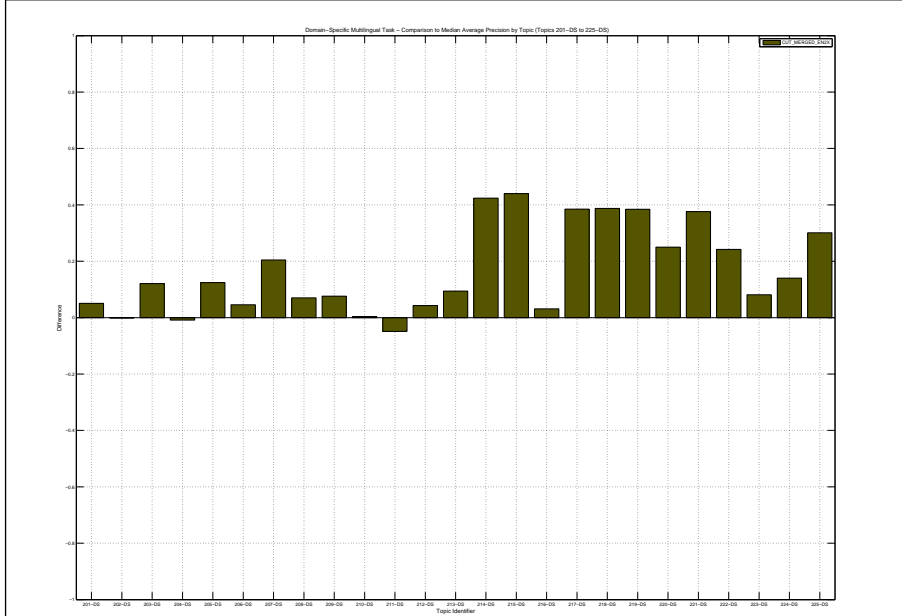

| Docs Cutoff Levels | Precision at DCL (%) |
|--|----------------------|
| 5 docs | 55.20 |
| 10 docs | 57.60 |
| 15 docs | 54.93 |
| 20 docs | 52.60 |
| 30 docs | 50.67 |
| 100 docs | 36.16 |
| 200 docs | 28.36 |
| 500 docs | 18.39 |
| 1000 docs | 11.91 |
| R-Precision (precision after R document retrieved, where R = Relevant retrieved) | |
| | 33.83 |

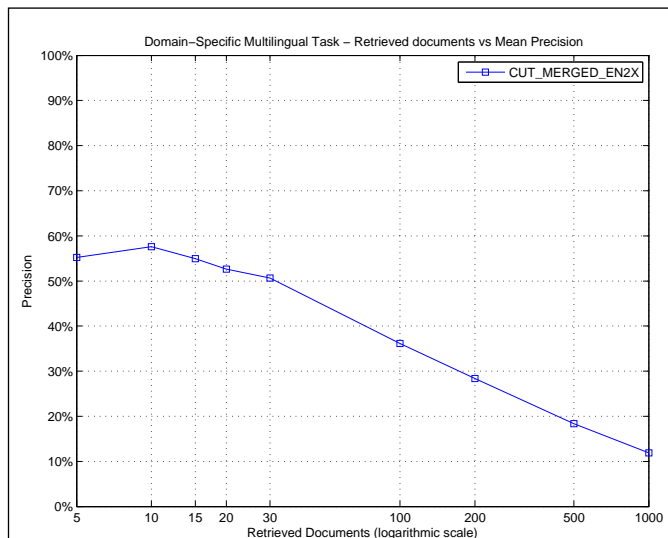

| R_PRECISION | |
|-------------------------|--------|
| Maximum | 0.7647 |
| Minimum | 0.0326 |
| First Quartile | 0.2296 |
| Second Quartile | 0.2913 |
| Third Quartile | 0.5015 |
| Interquartile range | 0.2719 |
| Mean | 0.3383 |
| Standard Deviation | 0.1874 |
| Lower Outlier Threshold | 0.0326 |
| Upper Outlier Threshold | 0.7647 |
| Mean With No Outliers | 0.3383 |
| Std With No Outliers | 0.1874 |

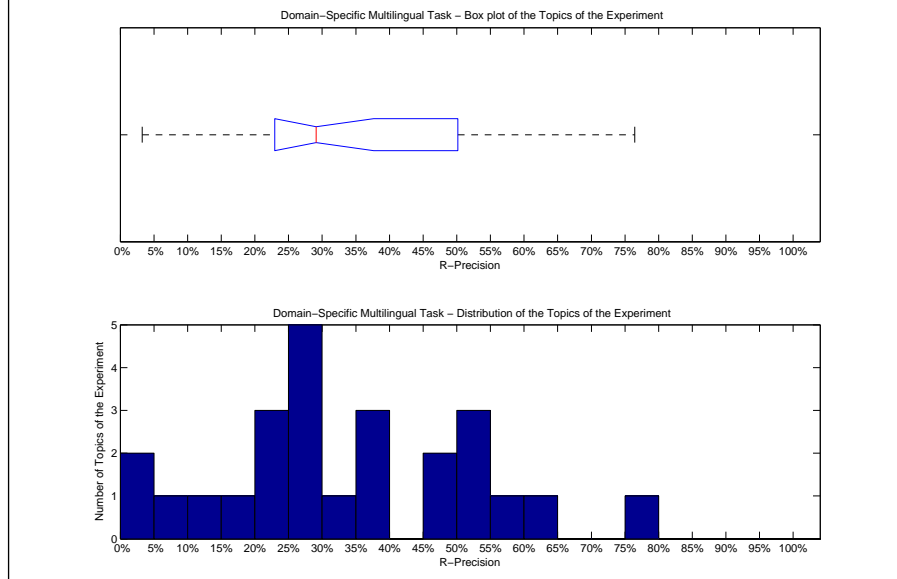

| Precision averages (%) for individual queries | | | |
|---|-------|--------|-------|
| 201-DS | 24.75 | 214-DS | 54.55 |
| 202-DS | 14.67 | 215-DS | 51.92 |
| 203-DS | 27.64 | 216-DS | 29.13 |
| 204-DS | 3.26 | 217-DS | 58.22 |
| 205-DS | 21.15 | 218-DS | 46.58 |
| 206-DS | 16.54 | 219-DS | 53.10 |
| 207-DS | 31.88 | 220-DS | 36.36 |
| 208-DS | 29.03 | 221-DS | 61.26 |
| 209-DS | 76.47 | 222-DS | 36.27 |
| 210-DS | 3.98 | 223-DS | 25.60 |
| 211-DS | 8.58 | 224-DS | 36.52 |
| 212-DS | 25.11 | 225-DS | 49.55 |
| 213-DS | 23.56 | | |

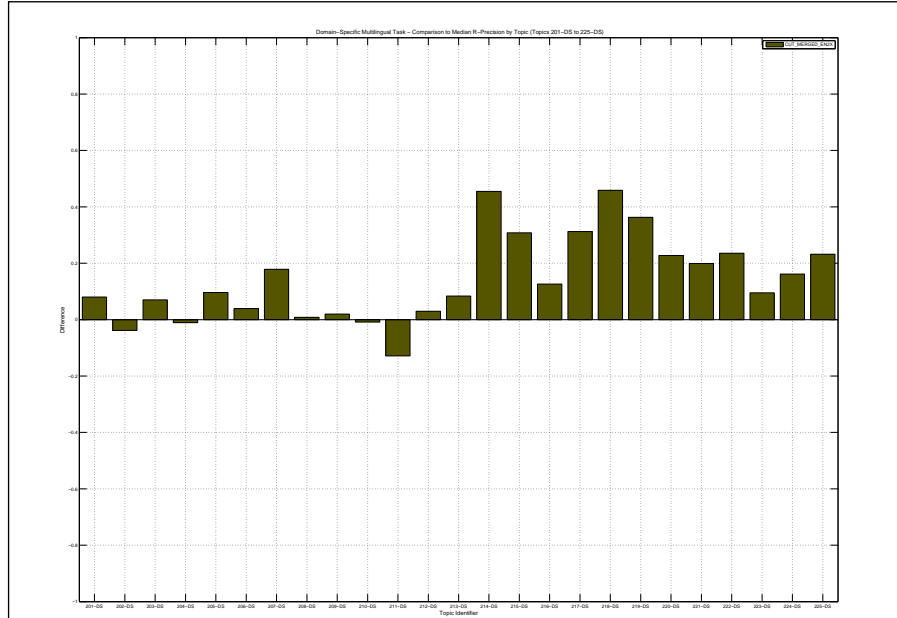

Overall statistics for 25 queries :

| | |
|--|--------|
| Total number of documents over all queries | |
| Retrieved | 25,000 |
| Relevant | 4,715 |
| Relevant retrieved | 2,721 |
| Geometric Mean Average Precision | 0.1582 |
| Binary Preference (BPREF) | 0.2777 |

| | |
|--------------------|--------------------|
| Priority | 3 |
| Query Construction | AUTOMATIC |
| Source Language | English |
| Topic Fields | title, description |
| Pooled | false |

multilingual google ru2x

| Interploated Recall (%) | Precision Averages (%) |
|-------------------------|------------------------|
| 0 | 74.63 |
| 10 | 49.08 |
| 20 | 42.89 |
| 30 | 34.38 |
| 40 | 26.10 |
| 50 | 21.23 |
| 60 | 16.52 |
| 70 | 10.74 |
| 80 | 8.45 |
| 90 | 2.14 |
| 100 | 0.00 |

Average precision (non-interpolated) for all relevant documents (averaged over queries)

23.57

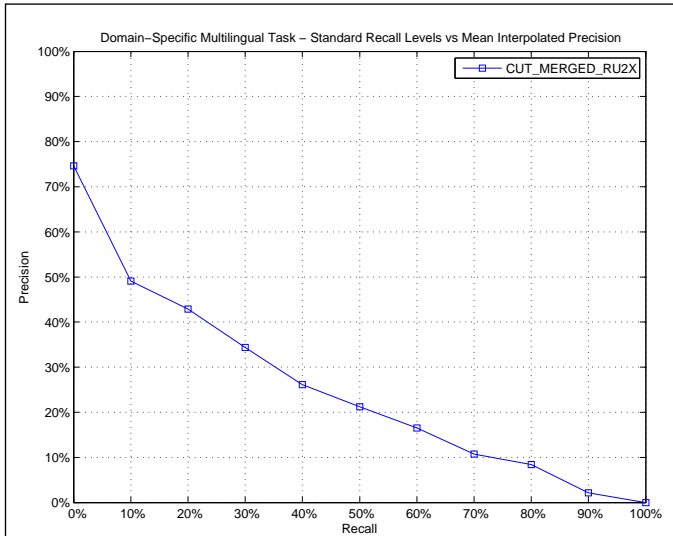

AVERAGE_PRECISION

| | |
|-------------------------|--------|
| Maximum | 0.7809 |
| Minimum | 0.0243 |
| First Quartile | 0.0799 |
| Second Quartile | 0.1535 |
| Third Quartile | 0.3380 |
| Interquartile range | 0.2580 |
| Mean | 0.2357 |
| Standard Deviation | 0.2112 |
| Lower Outlier Threshold | 0.0243 |
| Upper Outlier Threshold | 0.6770 |
| Mean With No Outliers | 0.2130 |
| Std With No Outliers | 0.1818 |

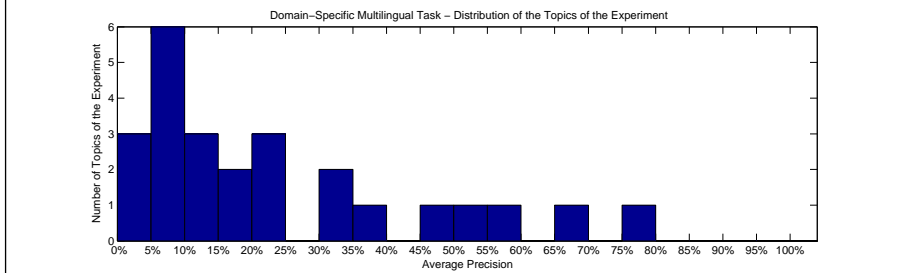
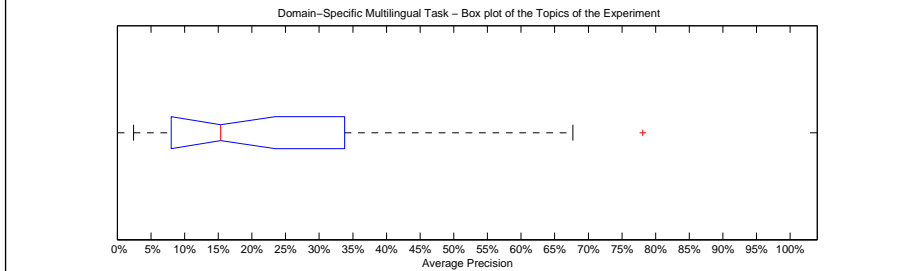

Precision averages (%) for individual queries

| | | | |
|--------|-------|--------|-------|
| 201-DS | 5.68 | 214-DS | 30.88 |
| 202-DS | 15.35 | 215-DS | 55.14 |
| 203-DS | 21.16 | 216-DS | 24.42 |
| 204-DS | 2.43 | 217-DS | 50.19 |
| 205-DS | 13.61 | 218-DS | 32.53 |
| 206-DS | 7.08 | 219-DS | 5.11 |
| 207-DS | 4.89 | 220-DS | 37.61 |
| 208-DS | 20.40 | 221-DS | 67.70 |
| 209-DS | 78.09 | 222-DS | 8.30 |
| 210-DS | 10.23 | 223-DS | 8.36 |
| 211-DS | 4.83 | 224-DS | 9.07 |
| 212-DS | 12.35 | 225-DS | 45.40 |
| 213-DS | 18.47 | | |

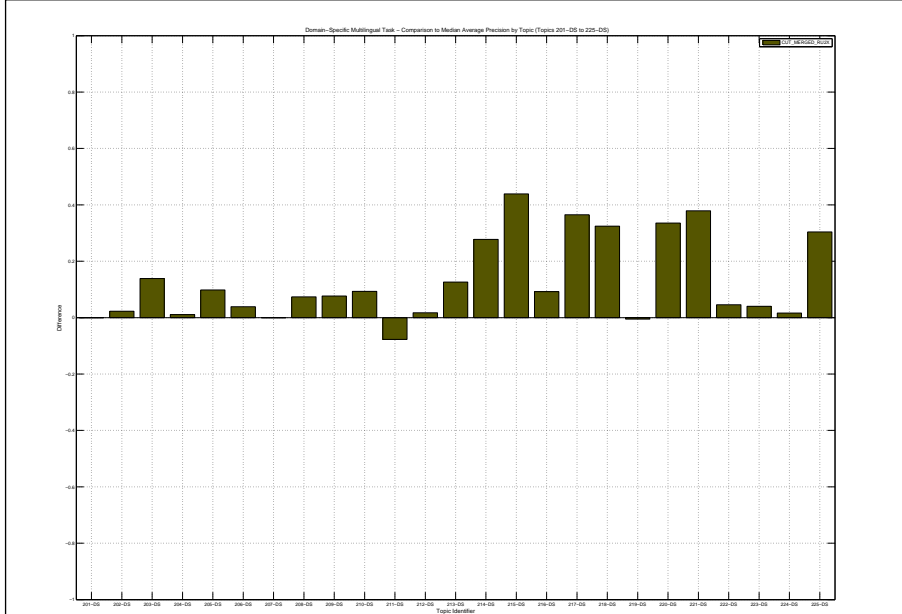

| Docs Cutoff Levels | Precision at DCL (%) |
|--|----------------------|
| 5 docs | 51.20 |
| 10 docs | 48.00 |
| 15 docs | 46.93 |
| 20 docs | 45.60 |
| 30 docs | 42.53 |
| 100 docs | 33.40 |
| 200 docs | 24.92 |
| 500 docs | 16.33 |
| 1000 docs | 10.88 |
| R-Precision (precision after R document retrieved, where R = Relevant retrieved) | |
| | 29.78 |

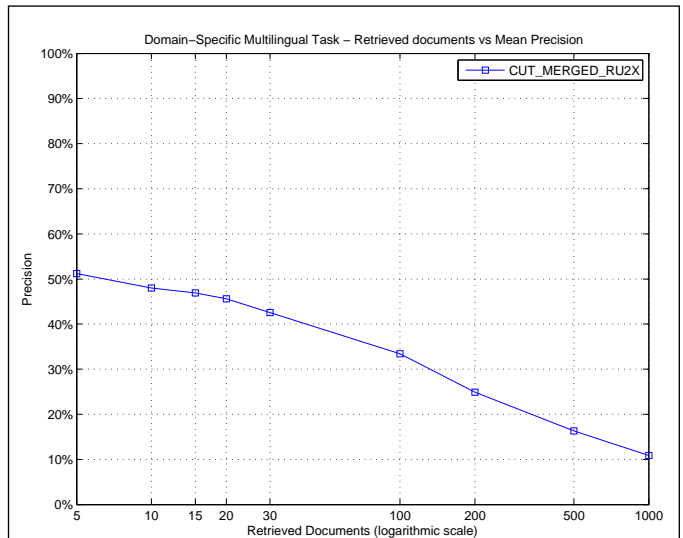

| R_PRECISION | |
|-------------------------|--------|
| Maximum | 0.7647 |
| Minimum | 0.0515 |
| First Quartile | 0.1528 |
| Second Quartile | 0.2328 |
| Third Quartile | 0.3914 |
| Interquartile range | 0.2386 |
| Mean | 0.2978 |
| Standard Deviation | 0.1832 |
| Lower Outlier Threshold | 0.0515 |
| Upper Outlier Threshold | 0.6257 |
| Mean With No Outliers | 0.2783 |
| Std With No Outliers | 0.1586 |

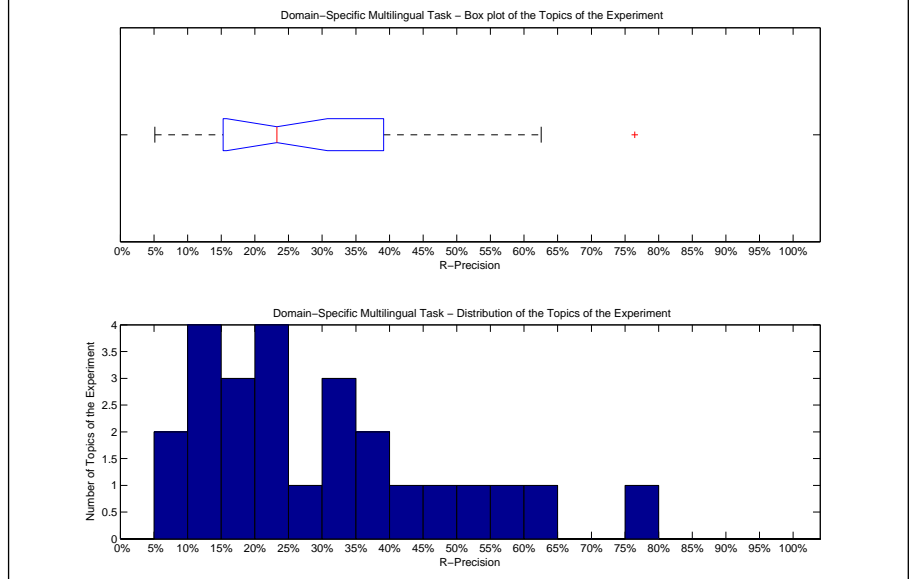

| Precision averages (%) for individual queries | | | |
|---|-------|--------|-------|
| 201-DS | 16.39 | 214-DS | 38.18 |
| 202-DS | 13.59 | 215-DS | 57.69 |
| 203-DS | 31.66 | 216-DS | 32.04 |
| 204-DS | 8.70 | 217-DS | 52.30 |
| 205-DS | 15.38 | 218-DS | 42.01 |
| 206-DS | 14.96 | 219-DS | 11.50 |
| 207-DS | 13.04 | 220-DS | 36.36 |
| 208-DS | 30.65 | 221-DS | 62.57 |
| 209-DS | 76.47 | 222-DS | 19.12 |
| 210-DS | 23.01 | 223-DS | 20.24 |
| 211-DS | 5.15 | 224-DS | 23.28 |
| 212-DS | 22.13 | 225-DS | 48.66 |
| 213-DS | 29.32 | | |

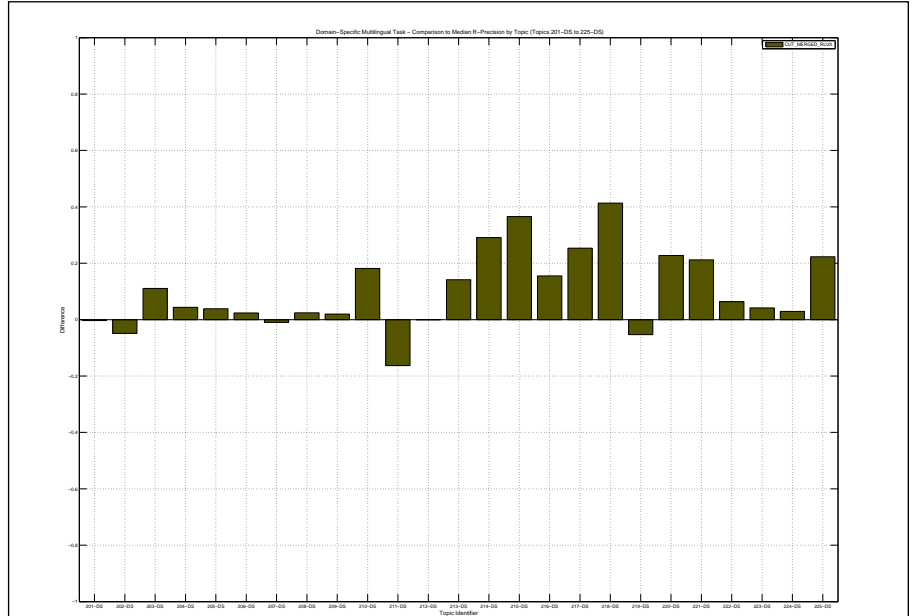

| | |
|--|--------|
| Overall statistics for 25 queries : | |
| Total number of documents over all queries | |
| Retrieved | 25,000 |
| Relevant | 4,715 |
| Relevant retrieved | 1,617 |
| Geometric Mean Average Precision | 0.0142 |
| Binary Preference (BPREF) | 0.1978 |

| | |
|---|--------------------|
| Priority | 1 |
| Query Construction | AUTOMATIC |
| Source Language | German |
| Topic Fields | title, description |
| Pooled | false |
| Multilingual from German using TREC 2 and Blind Feedback on title and description | |

| Interploated Recall (%) | Precision Averages (%) |
|---|------------------------|
| 0 | 36.13 |
| 10 | 20.39 |
| 20 | 17.44 |
| 30 | 14.38 |
| 40 | 12.57 |
| 50 | 9.90 |
| 60 | 7.72 |
| 70 | 4.59 |
| 80 | 3.29 |
| 90 | 0.73 |
| 100 | 0.25 |
| Average precision (non-interpolated) for all relevant documents (averaged over queries) | |
| | 9.84 |

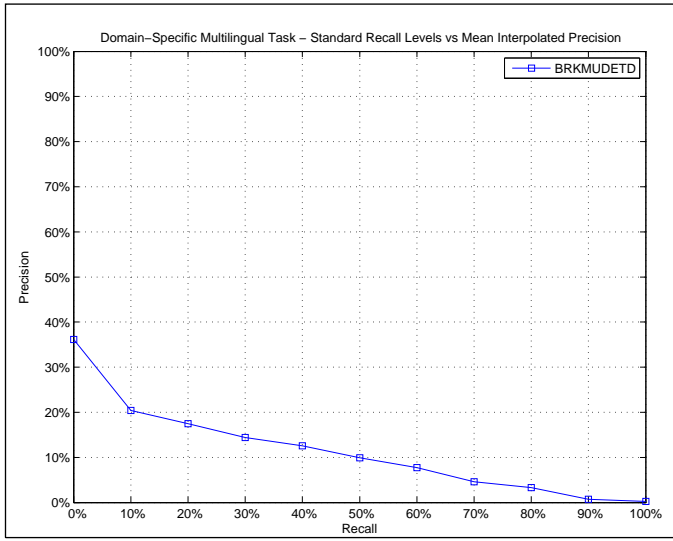

| | |
|-------------------------|--------|
| AVERAGE_PRECISION | |
| Maximum | 0.7041 |
| Minimum | 0.0000 |
| First Quartile | 0.0173 |
| Second Quartile | 0.0435 |
| Third Quartile | 0.1366 |
| Interquartile range | 0.1193 |
| Mean | 0.0984 |
| Standard Deviation | 0.1466 |
| Lower Outlier Threshold | 0.0000 |
| Upper Outlier Threshold | 0.2980 |
| Mean With No Outliers | 0.0732 |
| Std With No Outliers | 0.0763 |

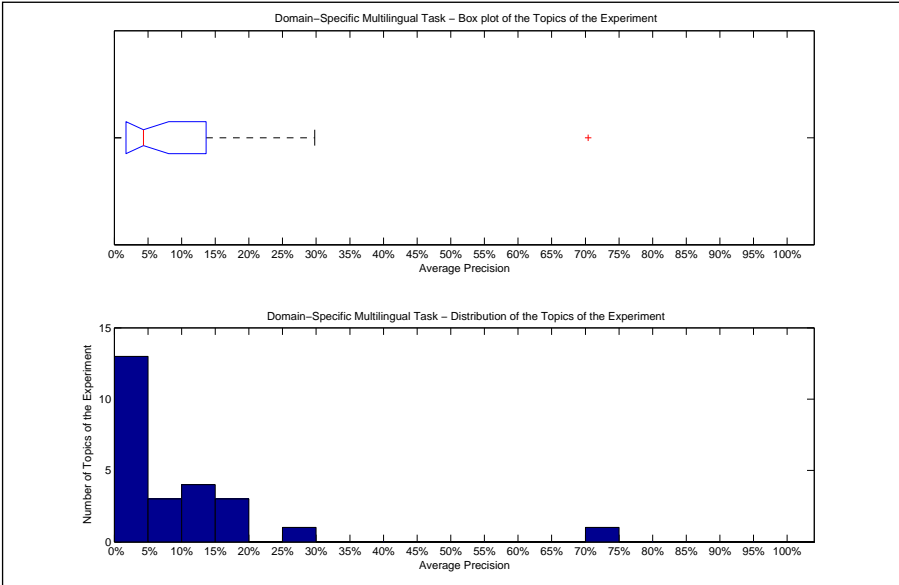

| | | | |
|---|-------|--------|-------|
| Precision averages (%) for individual queries | | | |
| 201-DS | 0.00 | 214-DS | 2.08 |
| 202-DS | 13.64 | 215-DS | 4.35 |
| 203-DS | 7.30 | 216-DS | 15.76 |
| 204-DS | 2.24 | 217-DS | 13.71 |
| 205-DS | 3.45 | 218-DS | 0.00 |
| 206-DS | 0.01 | 219-DS | 3.15 |
| 207-DS | 3.24 | 220-DS | 13.24 |
| 208-DS | 18.17 | 221-DS | 29.80 |
| 209-DS | 70.41 | 222-DS | 0.00 |
| 210-DS | 0.00 | 223-DS | 4.00 |
| 211-DS | 8.02 | 224-DS | 0.66 |
| 212-DS | 10.63 | 225-DS | 16.33 |
| 213-DS | 5.86 | | |

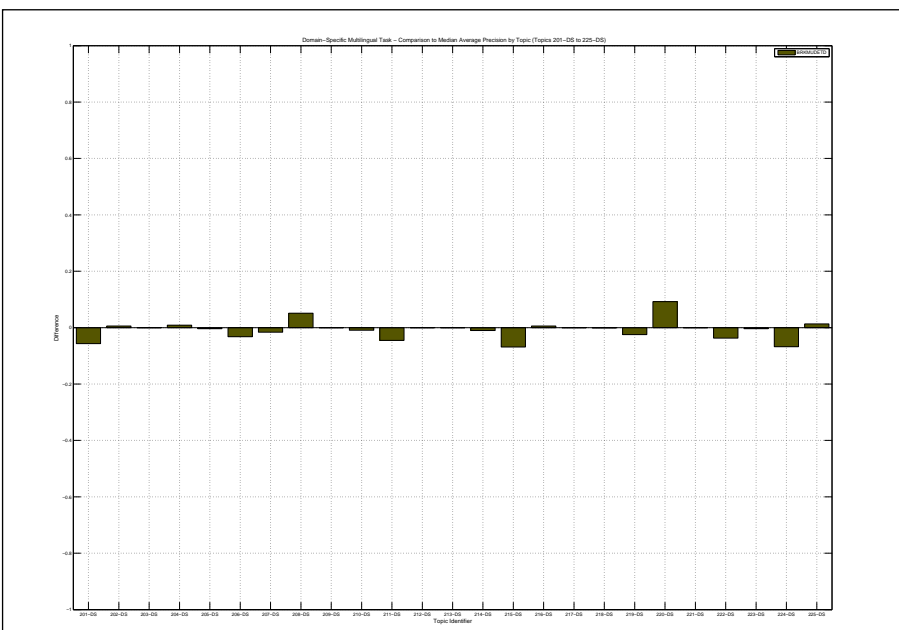

| Docs Cutoff Levels | Precision at DCL (%) |
|--|----------------------|
| 5 docs | 22.40 |
| 10 docs | 16.00 |
| 15 docs | 17.87 |
| 20 docs | 17.80 |
| 30 docs | 18.13 |
| 100 docs | 15.12 |
| 200 docs | 12.84 |
| 500 docs | 9.48 |
| 1000 docs | 6.47 |
| R-Precision (precision after R document retrieved, where R = Relevant retrieved) | |
| | 16.03 |

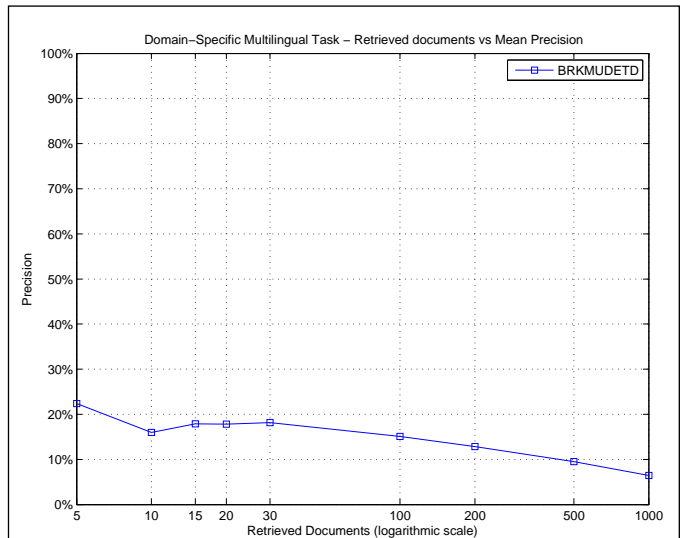

| R_PRECISION | |
|-------------------------|--------|
| Maximum | 0.7451 |
| Minimum | 0.0000 |
| First Quartile | 0.0331 |
| Second Quartile | 0.1459 |
| Third Quartile | 0.2246 |
| Interquartile range | 0.1914 |
| Mean | 0.1603 |
| Standard Deviation | 0.1647 |
| Lower Outlier Threshold | 0.0000 |
| Upper Outlier Threshold | 0.4136 |
| Mean With No Outliers | 0.1360 |
| Std With No Outliers | 0.1132 |

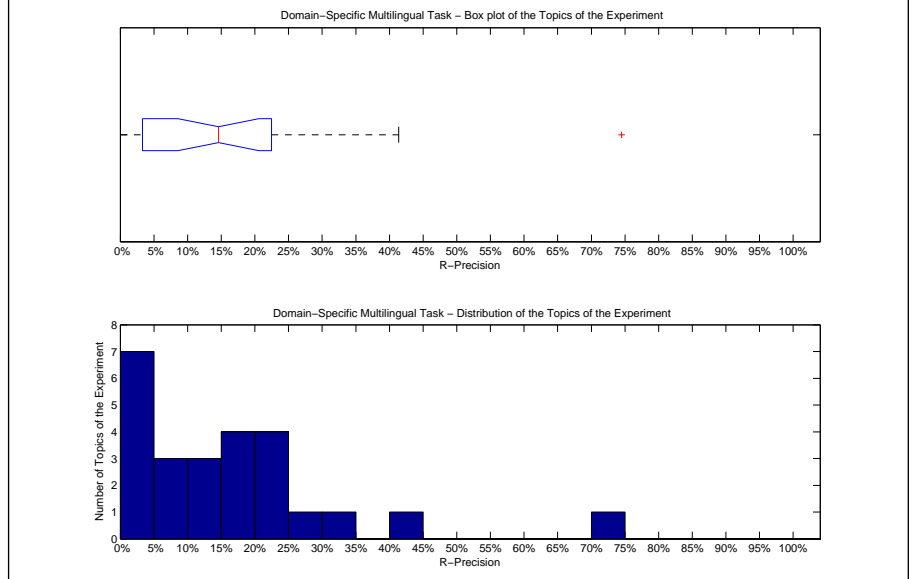

| Precision averages (%) for individual queries | | | |
|---|-------|--------|-------|
| 201-DS | 0.00 | 214-DS | 7.27 |
| 202-DS | 18.48 | 215-DS | 15.38 |
| 203-DS | 20.60 | 216-DS | 17.48 |
| 204-DS | 8.70 | 217-DS | 22.37 |
| 205-DS | 3.85 | 218-DS | 0.23 |
| 206-DS | 0.00 | 219-DS | 7.96 |
| 207-DS | 14.01 | 220-DS | 22.73 |
| 208-DS | 31.45 | 221-DS | 41.36 |
| 209-DS | 74.51 | 222-DS | 0.00 |
| 210-DS | 0.00 | 223-DS | 10.12 |
| 211-DS | 14.59 | 224-DS | 1.72 |
| 212-DS | 23.83 | 225-DS | 29.02 |
| 213-DS | 15.18 | | |

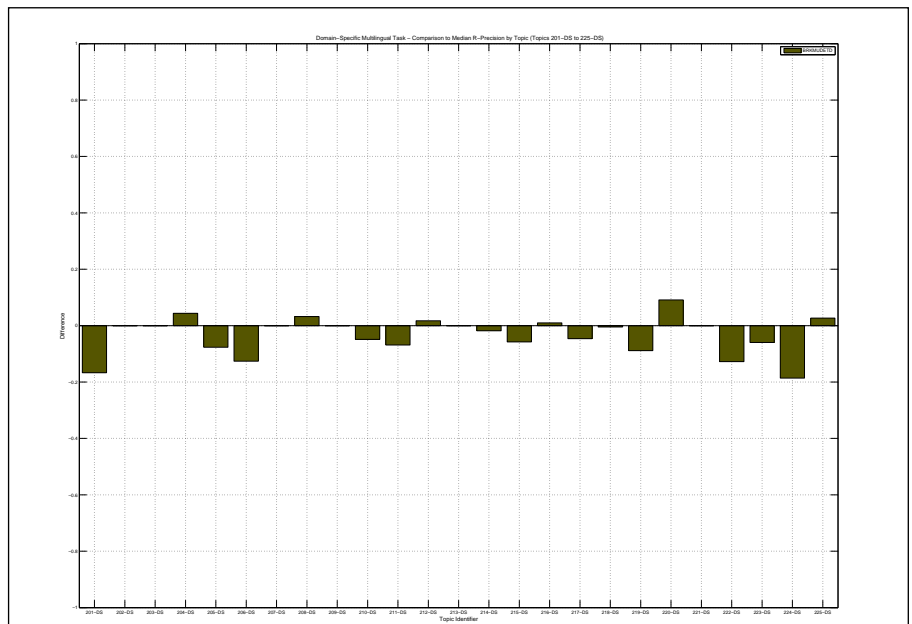

| | |
|--|--------|
| Overall statistics for 25 queries : | |
| Total number of documents over all queries | |
| Retrieved | 25,000 |
| Relevant | 4,715 |
| Relevant retrieved | 1,490 |
| Geometric Mean Average Precision | 0.0231 |
| Binary Preference (BPREF) | 0.1673 |

| | |
|--------------------|-------------------------------|
| Priority | 2 |
| Query Construction | AUTOMATIC |
| Source Language | German |
| Topic Fields | title, description, narrative |
| Pooled | false |

Multilingual from German using TREC 2 and Blind Feedback on title and description and narrative

| Interpolated Recall (%) | Precision Averages (%) |
|-------------------------|------------------------|
| 0 | 32.89 |
| 10 | 17.28 |
| 20 | 14.59 |
| 30 | 12.00 |
| 40 | 9.84 |
| 50 | 7.54 |
| 60 | 5.78 |
| 70 | 3.87 |
| 80 | 3.61 |
| 90 | 0.74 |
| 100 | 0.00 |

Average precision (non-interpolated) for all relevant documents (averaged over queries)

8.20

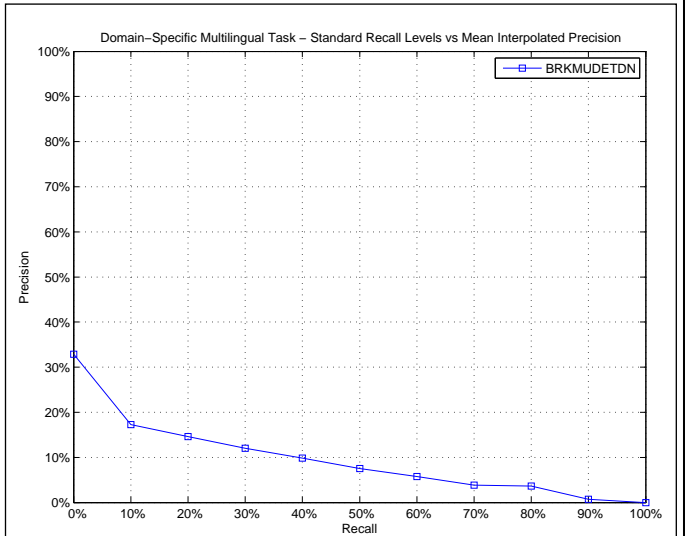

| AVERAGE_PRECISION | |
|-------------------------|--------|
| Maximum | 0.7094 |
| Minimum | 0.0000 |
| First Quartile | 0.0130 |
| Second Quartile | 0.0352 |
| Third Quartile | 0.1213 |
| Interquartile range | 0.1084 |
| Mean | 0.0820 |
| Standard Deviation | 0.1418 |
| Lower Outlier Threshold | 0.0000 |
| Upper Outlier Threshold | 0.1816 |
| Mean With No Outliers | 0.0559 |
| Std With No Outliers | 0.0560 |

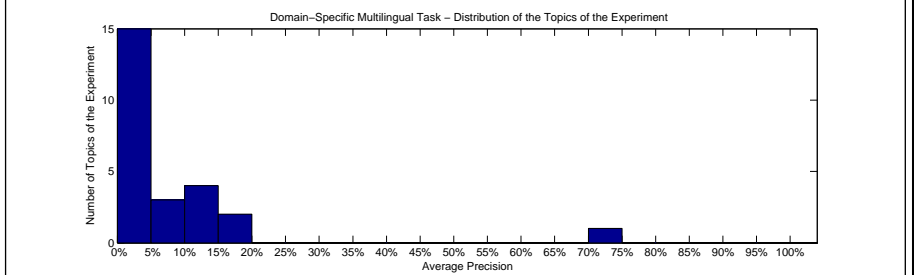
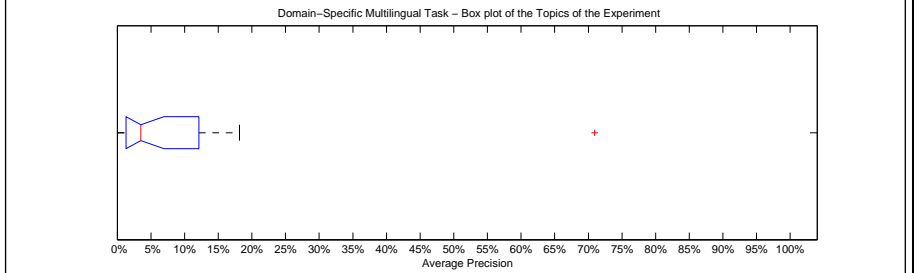

| Precision averages (%) for individual queries | | | |
|---|-------|--------|-------|
| 201-DS | 0.80 | 214-DS | 3.62 |
| 202-DS | 12.03 | 215-DS | 2.10 |
| 203-DS | 2.68 | 216-DS | 13.86 |
| 204-DS | 3.36 | 217-DS | 8.22 |
| 205-DS | 3.52 | 218-DS | 0.00 |
| 206-DS | 0.04 | 219-DS | 5.65 |
| 207-DS | 1.60 | 220-DS | 4.05 |
| 208-DS | 13.03 | 221-DS | 18.16 |
| 209-DS | 70.94 | 222-DS | 1.44 |
| 210-DS | 0.13 | 223-DS | 0.88 |
| 211-DS | 8.79 | 224-DS | 0.08 |
| 212-DS | 12.45 | 225-DS | 15.02 |
| 213-DS | 2.54 | | |

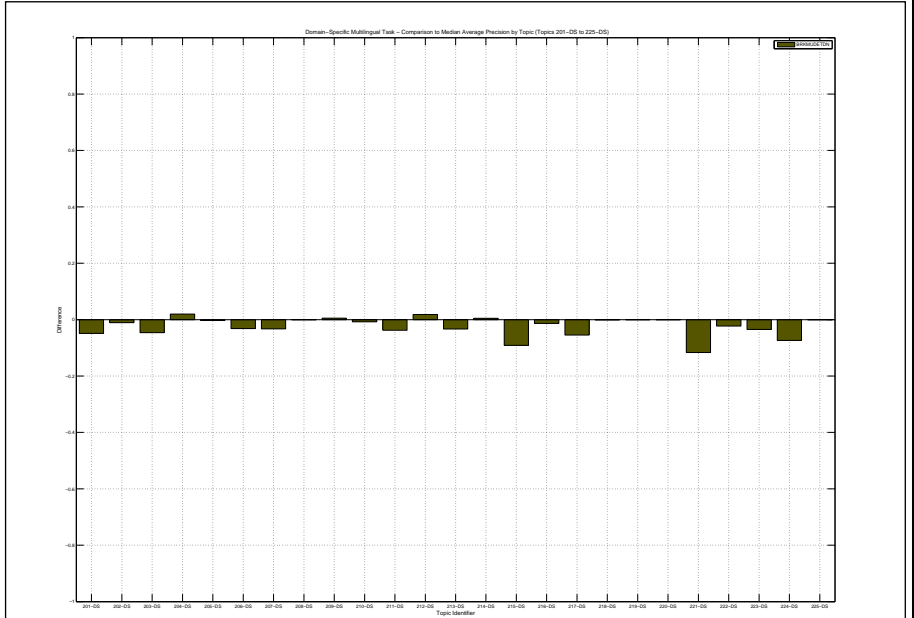

| Docs Cutoff Levels | Precision at DCL (%) |
|--|----------------------|
| 5 docs | 12.80 |
| 10 docs | 14.00 |
| 15 docs | 16.80 |
| 20 docs | 16.20 |
| 30 docs | 15.33 |
| 100 docs | 14.48 |
| 200 docs | 11.44 |
| 500 docs | 8.57 |
| 1000 docs | 5.96 |
| R-Precision (precision after R document retrieved, where R = Relevant retrieved) | |
| | 14.04 |

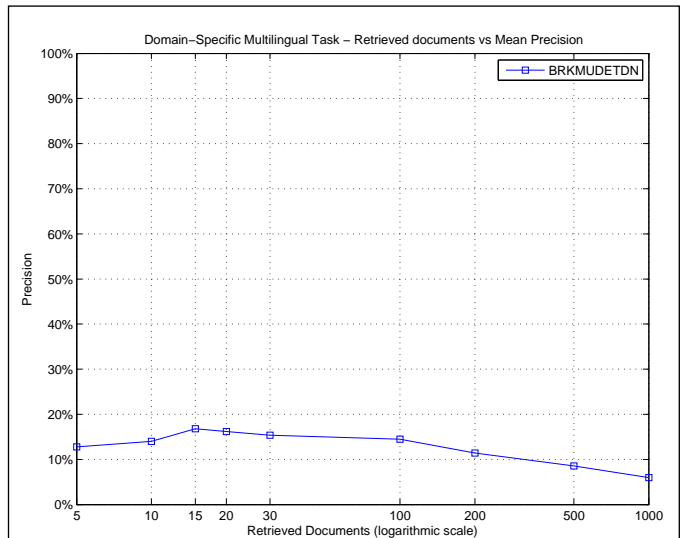

| R_PRECISION | |
|-------------------------|--------|
| Maximum | 0.7647 |
| Minimum | 0.0046 |
| First Quartile | 0.0385 |
| Second Quartile | 0.0909 |
| Third Quartile | 0.1731 |
| Interquartile range | 0.1347 |
| Mean | 0.1404 |
| Standard Deviation | 0.1585 |
| Lower Outlier Threshold | 0.0046 |
| Upper Outlier Threshold | 0.3089 |
| Mean With No Outliers | 0.1143 |
| Std With No Outliers | 0.0924 |

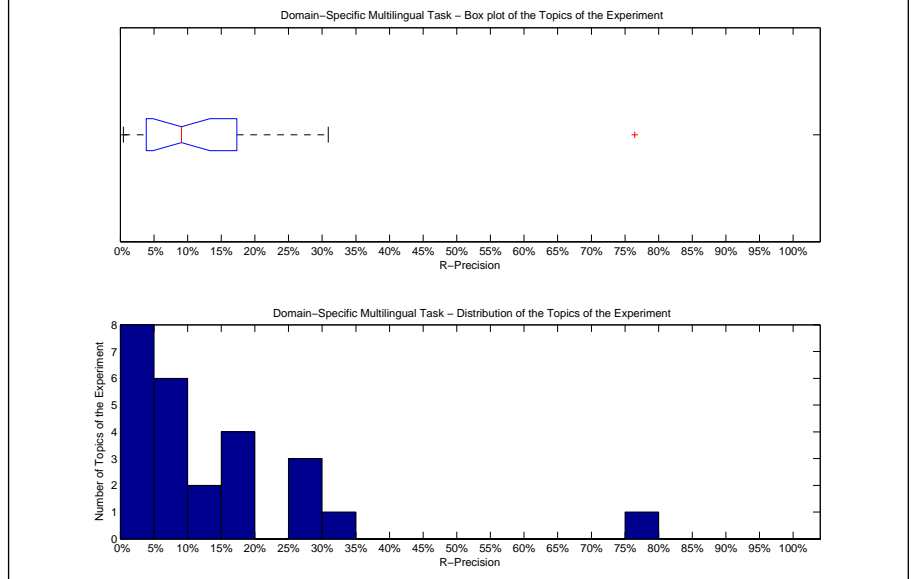

| Precision averages (%) for individual queries | | | |
|---|-------|--------|-------|
| 201-DS | 4.01 | 214-DS | 10.91 |
| 202-DS | 17.93 | 215-DS | 3.85 |
| 203-DS | 9.05 | 216-DS | 16.50 |
| 204-DS | 9.78 | 217-DS | 17.11 |
| 205-DS | 3.85 | 218-DS | 0.46 |
| 206-DS | 0.79 | 219-DS | 16.81 |
| 207-DS | 6.76 | 220-DS | 9.09 |
| 208-DS | 28.23 | 221-DS | 30.89 |
| 209-DS | 76.47 | 222-DS | 7.84 |
| 210-DS | 2.21 | 223-DS | 1.79 |
| 211-DS | 14.16 | 224-DS | 1.72 |
| 212-DS | 25.96 | 225-DS | 26.34 |
| 213-DS | 8.38 | | |

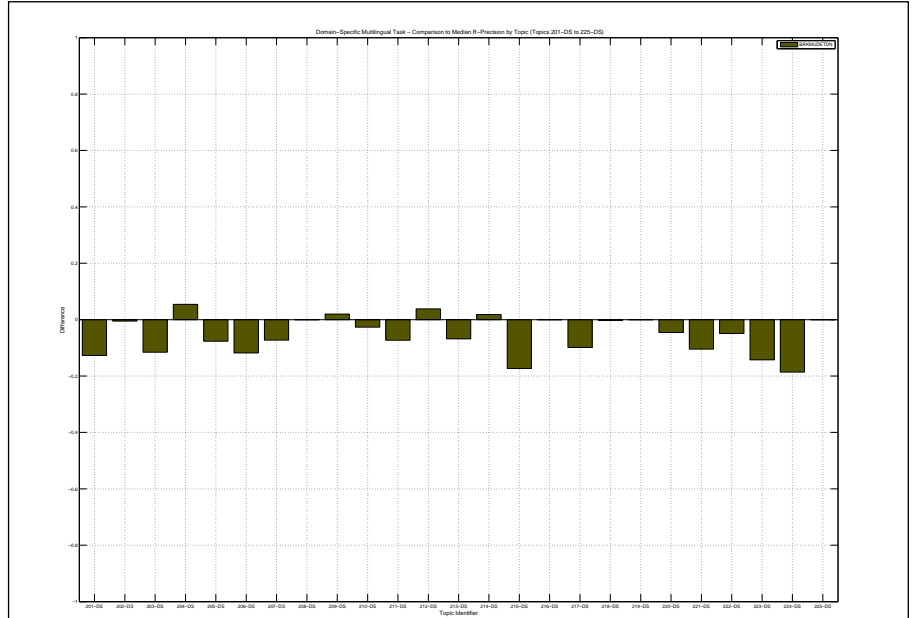

| | |
|--|--------|
| Overall statistics for 25 queries : | |
| Total number of documents over all queries | |
| Retrieved | 25,000 |
| Relevant | 4,715 |
| Relevant retrieved | 1,834 |
| Geometric Mean Average Precision | 0.0526 |
| Binary Preference (BPREF) | 0.2062 |

| | |
|--|--------------------|
| Priority | 3 |
| Query Construction | AUTOMATIC |
| Source Language | English |
| Topic Fields | title, description |
| Pooled | false |
| Multilingual from English using TREC 2 and Blind Feedback on title and description | |

| Interploated Recall (%) | Precision Averages (%) |
|---|------------------------|
| 0 | 38.61 |
| 10 | 25.27 |
| 20 | 20.23 |
| 30 | 15.63 |
| 40 | 11.95 |
| 50 | 7.49 |
| 60 | 6.33 |
| 70 | 4.86 |
| 80 | 3.00 |
| 90 | 1.97 |
| 100 | 0.60 |
| Average precision (non-interpolated) for all relevant documents (averaged over queries) | |
| | 10.57 |

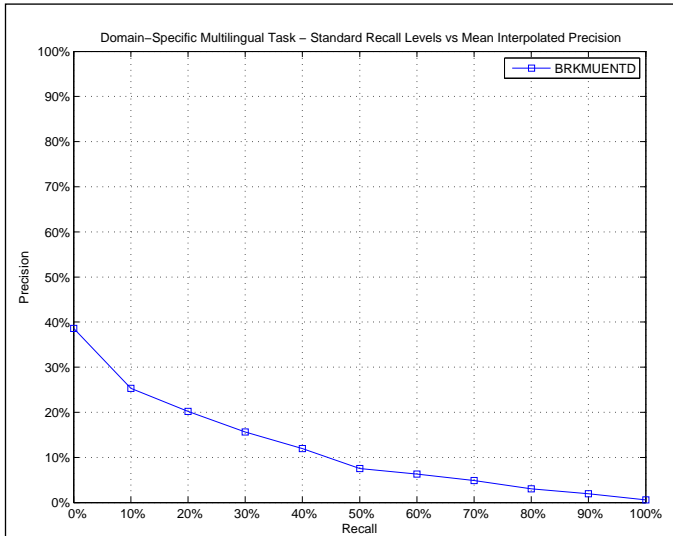

| AVERAGE_PRECISION | |
|-------------------------|--------|
| Maximum | 0.6671 |
| Minimum | 0.0005 |
| First Quartile | 0.0375 |
| Second Quartile | 0.0751 |
| Third Quartile | 0.1362 |
| Interquartile range | 0.0986 |
| Mean | 0.1057 |
| Standard Deviation | 0.1313 |
| Lower Outlier Threshold | 0.0005 |
| Upper Outlier Threshold | 0.2401 |
| Mean With No Outliers | 0.0823 |
| Std With No Outliers | 0.0609 |

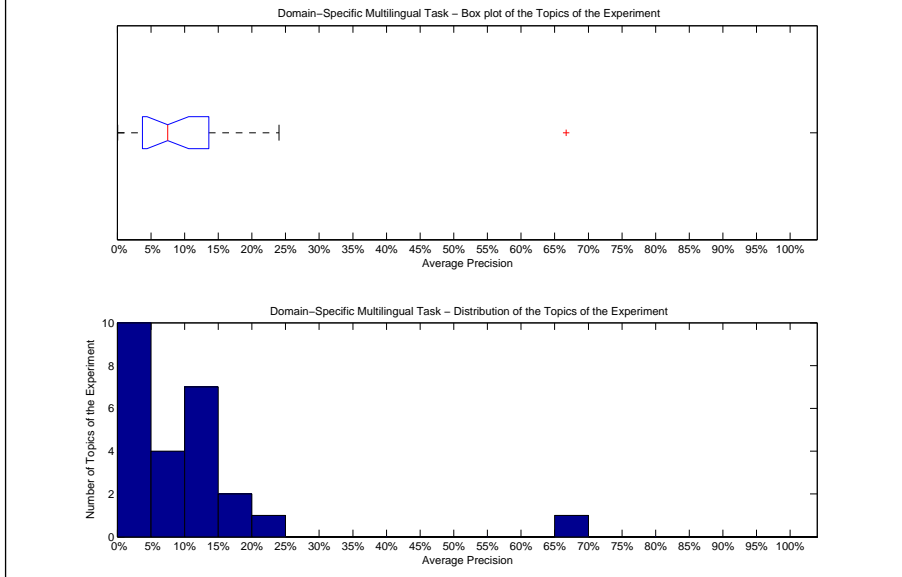

| Precision averages (%) for individual queries | | | |
|---|-------|--------|-------|
| 201-DS | 9.05 | 214-DS | 1.82 |
| 202-DS | 13.28 | 215-DS | 11.24 |
| 203-DS | 7.51 | 216-DS | 15.18 |
| 204-DS | 0.05 | 217-DS | 14.86 |
| 205-DS | 4.37 | 218-DS | 0.09 |
| 206-DS | 4.79 | 219-DS | 10.06 |
| 207-DS | 10.02 | 220-DS | 2.76 |
| 208-DS | 10.88 | 221-DS | 16.81 |
| 209-DS | 66.71 | 222-DS | 6.46 |
| 210-DS | 0.98 | 223-DS | 4.36 |
| 211-DS | 24.01 | 224-DS | 7.44 |
| 212-DS | 4.08 | 225-DS | 14.61 |
| 213-DS | 2.76 | | |

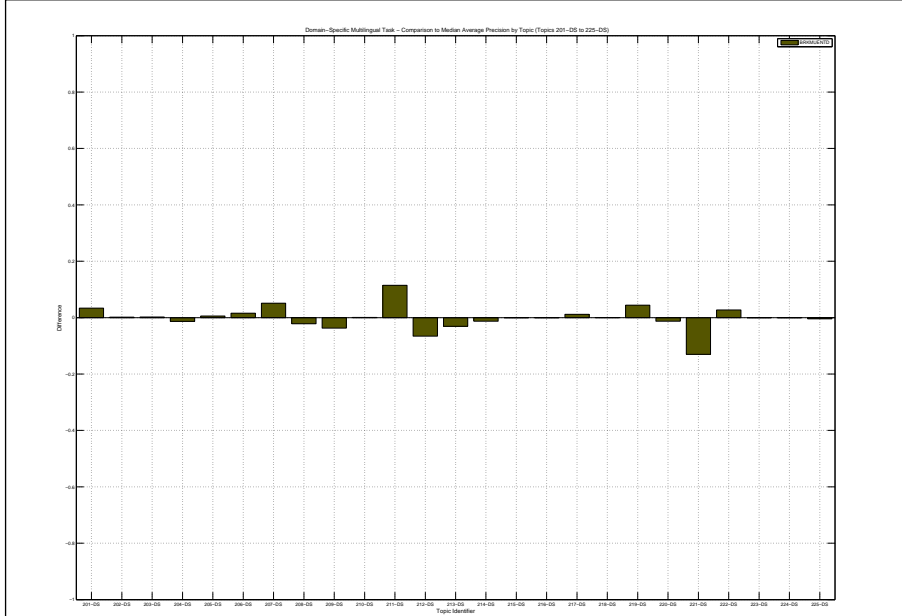

| Docs Cutoff Levels | Precision at DCL (%) |
|--|----------------------|
| 5 docs | 16.80 |
| 10 docs | 19.60 |
| 15 docs | 19.73 |
| 20 docs | 20.60 |
| 30 docs | 22.67 |
| 100 docs | 19.44 |
| 200 docs | 16.86 |
| 500 docs | 11.65 |
| 1000 docs | 7.34 |
| R-Precision (precision after R document retrieved, where R = Relevant retrieved) | |
| | 19.54 |

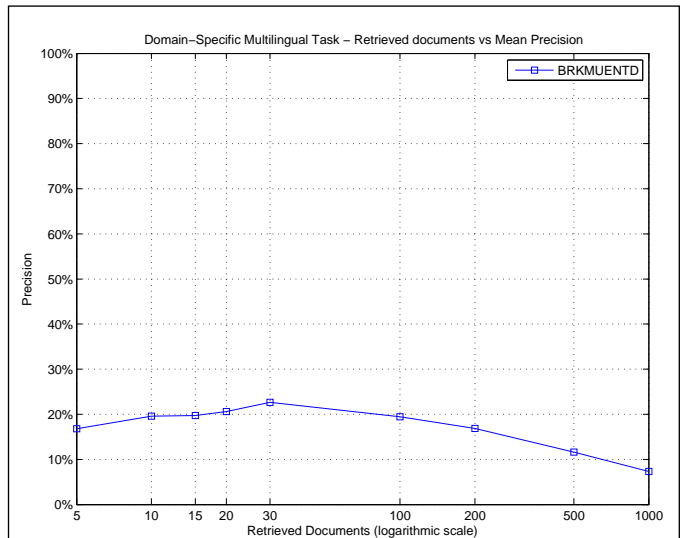

| R_PRECISION | |
|-------------------------|--------|
| Maximum | 0.6863 |
| Minimum | 0.0000 |
| First Quartile | 0.1114 |
| Second Quartile | 0.1770 |
| Third Quartile | 0.2331 |
| Interquartile range | 0.1217 |
| Mean | 0.1954 |
| Standard Deviation | 0.1373 |
| Lower Outlier Threshold | 0.0000 |
| Upper Outlier Threshold | 0.3734 |
| Mean With No Outliers | 0.1750 |
| Std With No Outliers | 0.0935 |

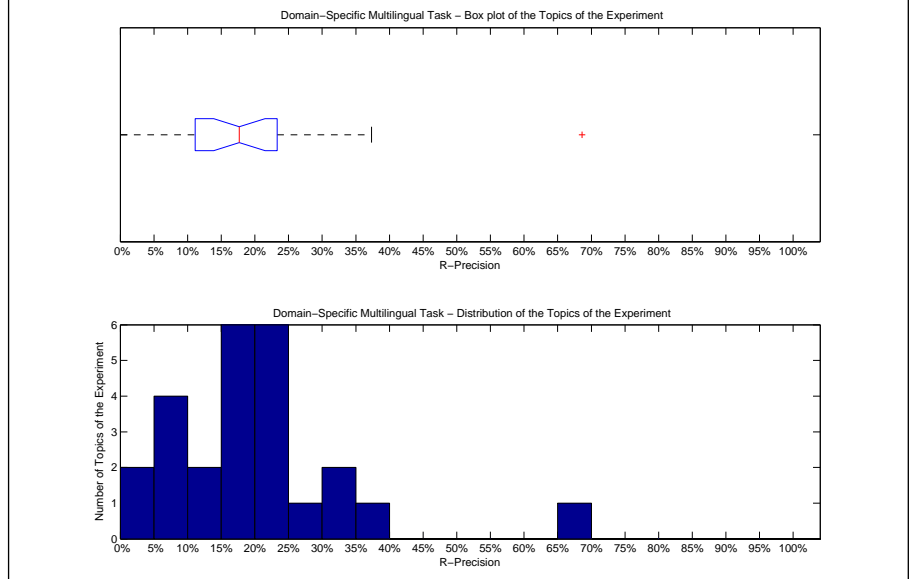

| Precision averages (%) for individual queries | | | |
|---|-------|--------|-------|
| 201-DS | 20.07 | 214-DS | 7.27 |
| 202-DS | 18.48 | 215-DS | 23.08 |
| 203-DS | 22.61 | 216-DS | 15.53 |
| 204-DS | 0.00 | 217-DS | 31.25 |
| 205-DS | 11.54 | 218-DS | 0.68 |
| 206-DS | 16.54 | 219-DS | 17.70 |
| 207-DS | 27.05 | 220-DS | 9.09 |
| 208-DS | 23.39 | 221-DS | 31.15 |
| 209-DS | 68.63 | 222-DS | 15.69 |
| 210-DS | 6.64 | 223-DS | 16.07 |
| 211-DS | 37.34 | 224-DS | 23.28 |
| 212-DS | 13.62 | 225-DS | 21.88 |
| 213-DS | 9.95 | | |

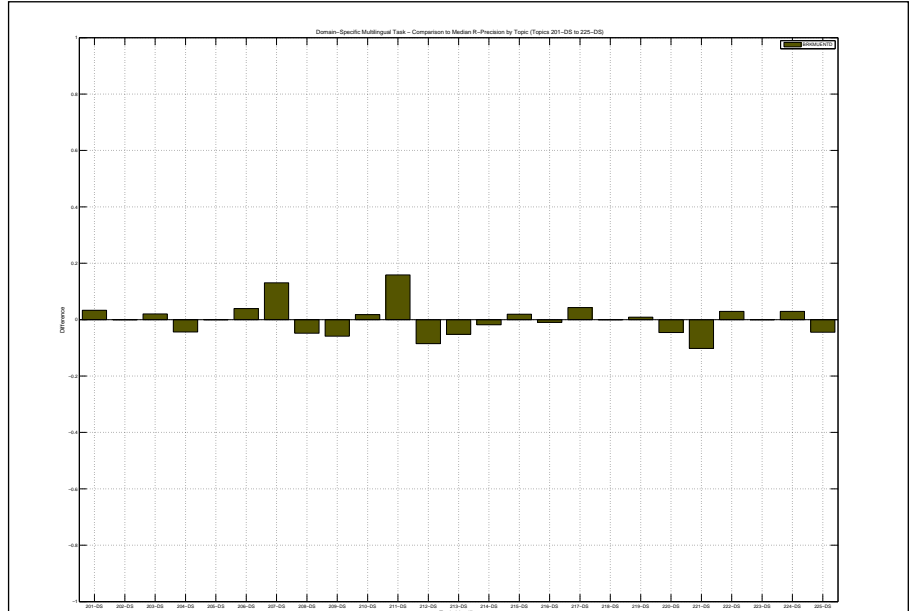

| | |
|--|--------|
| Overall statistics for 25 queries : | |
| Total number of documents over all queries | |
| Retrieved | 25,000 |
| Relevant | 4,715 |
| Relevant retrieved | 1,774 |
| Geometric Mean Average Precision | 0.0501 |
| Binary Preference (BPREF) | 0.2023 |

| | |
|--------------------|-------------------------------|
| Priority | 4 |
| Query Construction | AUTOMATIC |
| Source Language | English |
| Topic Fields | title, description, narrative |
| Pooled | false |

Multilingual from English using TREC 2 and Blind Feedback on title and description and narrative

| Interpolated Recall (%) | Precision Averages (%) |
|-------------------------|------------------------|
| 0 | 38.30 |
| 10 | 25.65 |
| 20 | 18.60 |
| 30 | 14.44 |
| 40 | 10.03 |
| 50 | 7.97 |
| 60 | 5.95 |
| 70 | 4.82 |
| 80 | 3.66 |
| 90 | 2.78 |
| 100 | 0.75 |

Average precision (non-interpolated) for all relevant documents (averaged over queries)

10.34

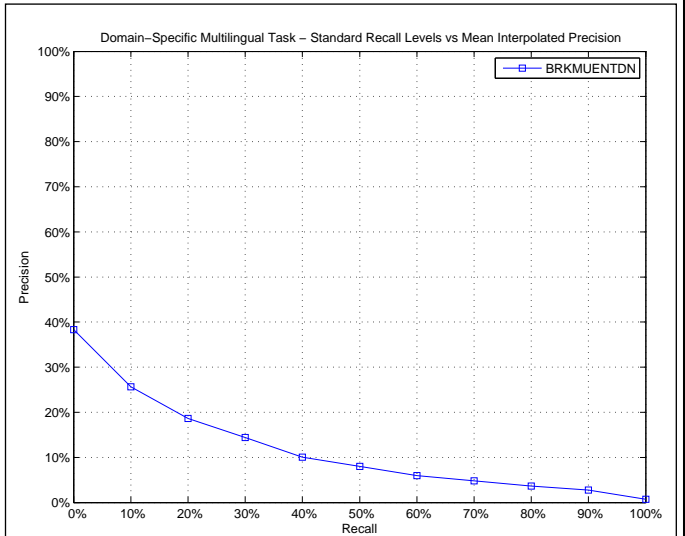

| AVERAGE_PRECISION | |
|-------------------------|--------|
| Maximum | 0.6505 |
| Minimum | 0.0007 |
| First Quartile | 0.0303 |
| Second Quartile | 0.0753 |
| Third Quartile | 0.1310 |
| Interquartile range | 0.1007 |
| Mean | 0.1034 |
| Standard Deviation | 0.1308 |
| Lower Outlier Threshold | 0.0007 |
| Upper Outlier Threshold | 0.2722 |
| Mean With No Outliers | 0.0806 |
| Std With No Outliers | 0.0656 |

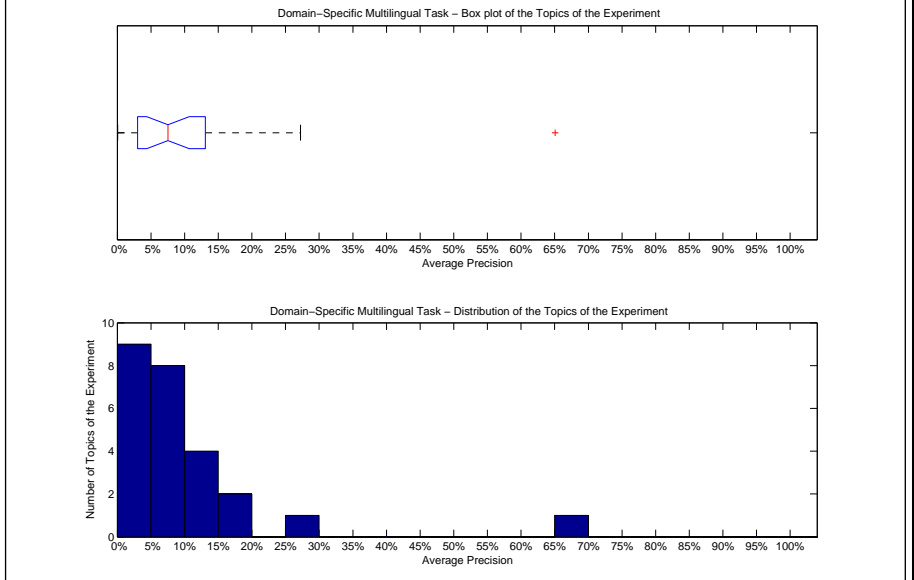

| Precision averages (%) for individual queries | | | |
|---|-------|--------|-------|
| 201-DS | 13.55 | 214-DS | 3.12 |
| 202-DS | 13.09 | 215-DS | 9.04 |
| 203-DS | 4.97 | 216-DS | 15.31 |
| 204-DS | 0.08 | 217-DS | 11.98 |
| 205-DS | 3.80 | 218-DS | 0.07 |
| 206-DS | 1.08 | 219-DS | 13.12 |
| 207-DS | 9.20 | 220-DS | 2.75 |
| 208-DS | 7.18 | 221-DS | 18.98 |
| 209-DS | 65.05 | 222-DS | 2.28 |
| 210-DS | 0.85 | 223-DS | 5.48 |
| 211-DS | 27.22 | 224-DS | 7.53 |
| 212-DS | 7.78 | 225-DS | 8.24 |
| 213-DS | 6.68 | | |

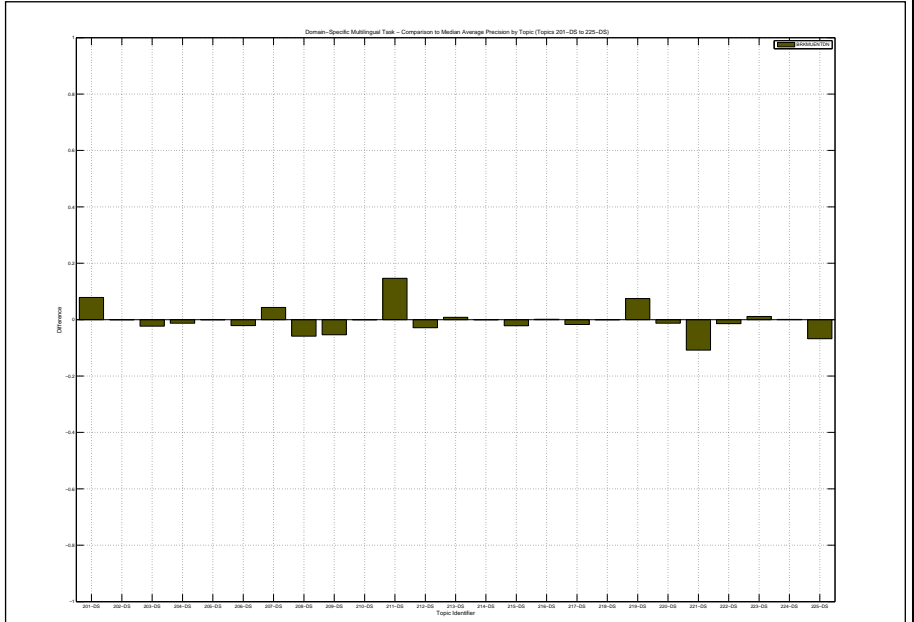

| Docs Cutoff Levels | Precision at DCL (%) |
|--|----------------------|
| 5 docs | 19.20 |
| 10 docs | 20.40 |
| 15 docs | 21.33 |
| 20 docs | 22.80 |
| 30 docs | 23.20 |
| 100 docs | 20.56 |
| 200 docs | 16.56 |
| 500 docs | 11.30 |
| 1000 docs | 7.10 |
| R-Precision (precision after R document retrieved, where R = Relevant retrieved) | |
| | 18.70 |

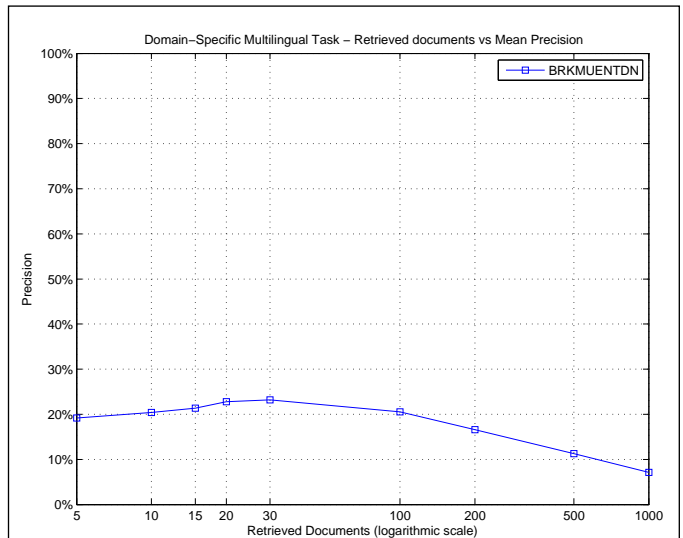

| R_PRECISION | |
|-------------------------|--------|
| Maximum | 0.7451 |
| Minimum | 0.0000 |
| First Quartile | 0.0902 |
| Second Quartile | 0.1660 |
| Third Quartile | 0.2290 |
| Interquartile range | 0.1388 |
| Mean | 0.1870 |
| Standard Deviation | 0.1467 |
| Lower Outlier Threshold | 0.0000 |
| Upper Outlier Threshold | 0.3519 |
| Mean With No Outliers | 0.1638 |
| Std With No Outliers | 0.0914 |

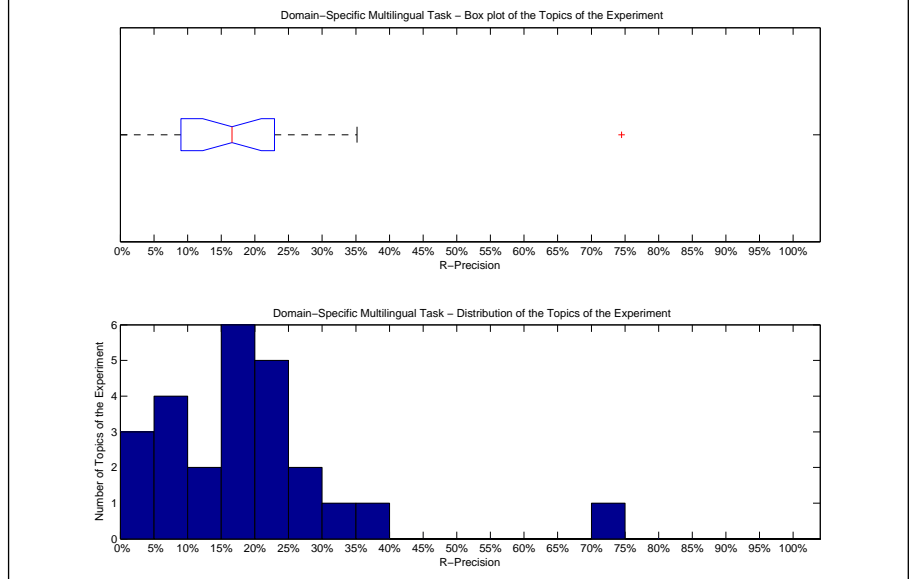

| Precision averages (%) for individual queries | | | |
|---|-------|--------|-------|
| 201-DS | 27.09 | 214-DS | 9.09 |
| 202-DS | 20.11 | 215-DS | 21.15 |
| 203-DS | 14.57 | 216-DS | 16.50 |
| 204-DS | 0.00 | 217-DS | 26.97 |
| 205-DS | 13.46 | 218-DS | 0.91 |
| 206-DS | 5.51 | 219-DS | 17.70 |
| 207-DS | 24.64 | 220-DS | 6.82 |
| 208-DS | 16.13 | 221-DS | 30.89 |
| 209-DS | 74.51 | 222-DS | 8.82 |
| 210-DS | 4.87 | 223-DS | 16.07 |
| 211-DS | 35.19 | 224-DS | 20.34 |
| 212-DS | 16.60 | 225-DS | 22.32 |
| 213-DS | 17.28 | | |

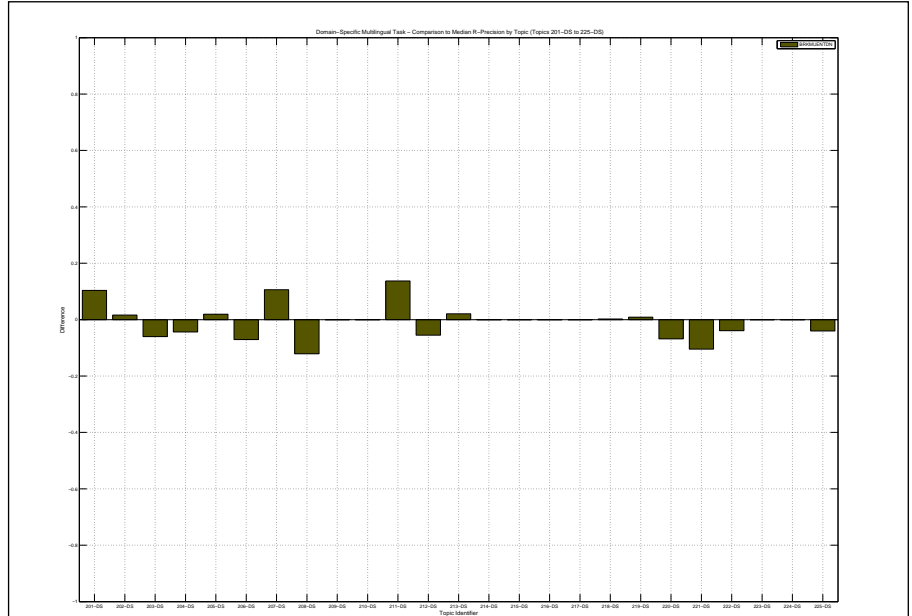

| | |
|--|--------|
| Overall statistics for 25 queries : | |
| Total number of documents over all queries | |
| Retrieved | 25,000 |
| Relevant | 4,715 |
| Relevant retrieved | 1,385 |
| Geometric Mean Average Precision | 0.0209 |
| Binary Preference (BPREF) | 0.1509 |

| | |
|--|--------------------|
| Priority | 5 |
| Query Construction | AUTOMATIC |
| Source Language | Russian |
| Topic Fields | title, description |
| Pooled | false |
| Multilingual from Russian using TREC 2 and Blind Feedback on title and description | |

| Interpolated Recall (%) | Precision Averages (%) |
|---|------------------------|
| 0 | 31.67 |
| 10 | 15.15 |
| 20 | 11.85 |
| 30 | 9.33 |
| 40 | 7.71 |
| 50 | 5.85 |
| 60 | 5.03 |
| 70 | 2.39 |
| 80 | 1.03 |
| 90 | 0.45 |
| 100 | 0.00 |
| Average precision (non-interpolated) for all relevant documents (averaged over queries) | |
| | 6.62 |

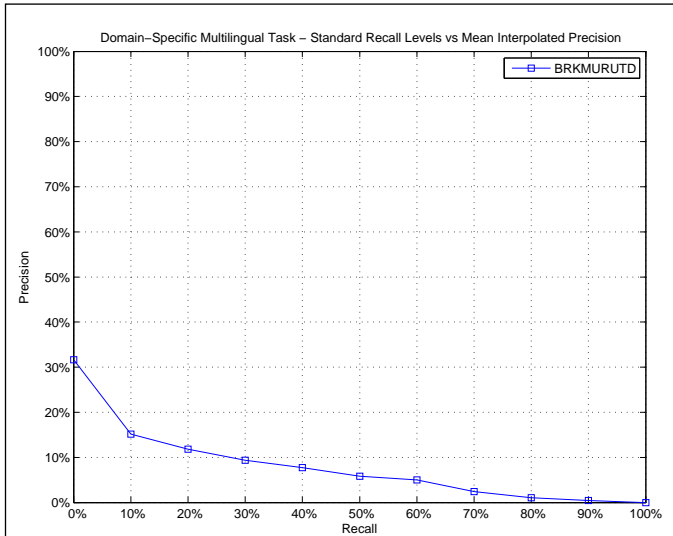

| AVERAGE_PRECISION | |
|-------------------------|--------|
| Maximum | 0.5321 |
| Minimum | 0.0008 |
| First Quartile | 0.0103 |
| Second Quartile | 0.0265 |
| Third Quartile | 0.0546 |
| Interquartile range | 0.0443 |
| Mean | 0.0662 |
| Standard Deviation | 0.1137 |
| Lower Outlier Threshold | 0.0008 |
| Upper Outlier Threshold | 0.0891 |
| Mean With No Outliers | 0.0226 |
| Std With No Outliers | 0.0210 |

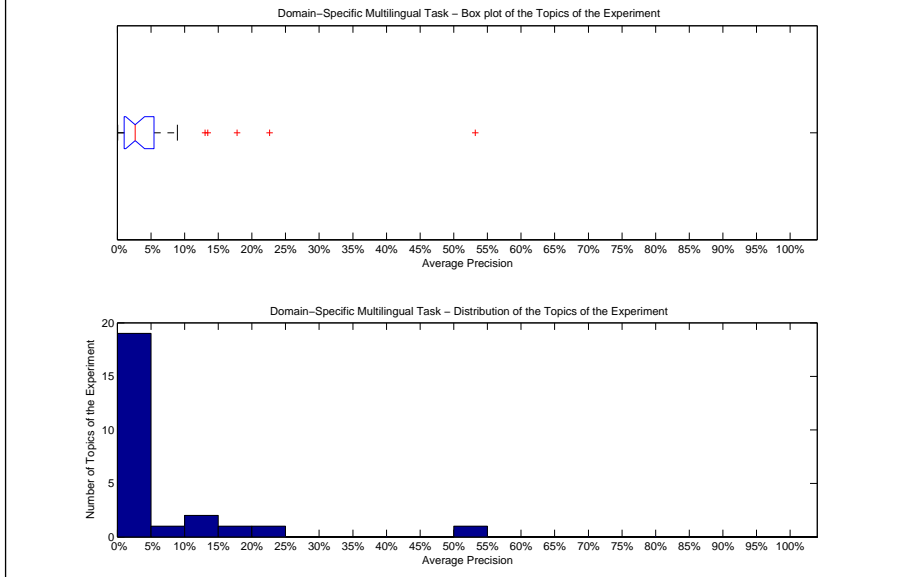

| Precision averages (%) for individual queries | | | |
|---|-------|--------|-------|
| 201-DS | 1.55 | 214-DS | 2.48 |
| 202-DS | 13.45 | 215-DS | 13.05 |
| 203-DS | 1.07 | 216-DS | 0.18 |
| 204-DS | 2.65 | 217-DS | 2.27 |
| 205-DS | 1.81 | 218-DS | 0.08 |
| 206-DS | 3.22 | 219-DS | 3.93 |
| 207-DS | 4.22 | 220-DS | 2.78 |
| 208-DS | 0.08 | 221-DS | 22.62 |
| 209-DS | 53.21 | 222-DS | 2.88 |
| 210-DS | 0.90 | 223-DS | 0.24 |
| 211-DS | 17.79 | 224-DS | 0.09 |
| 212-DS | 4.31 | 225-DS | 8.91 |
| 213-DS | 1.61 | | |

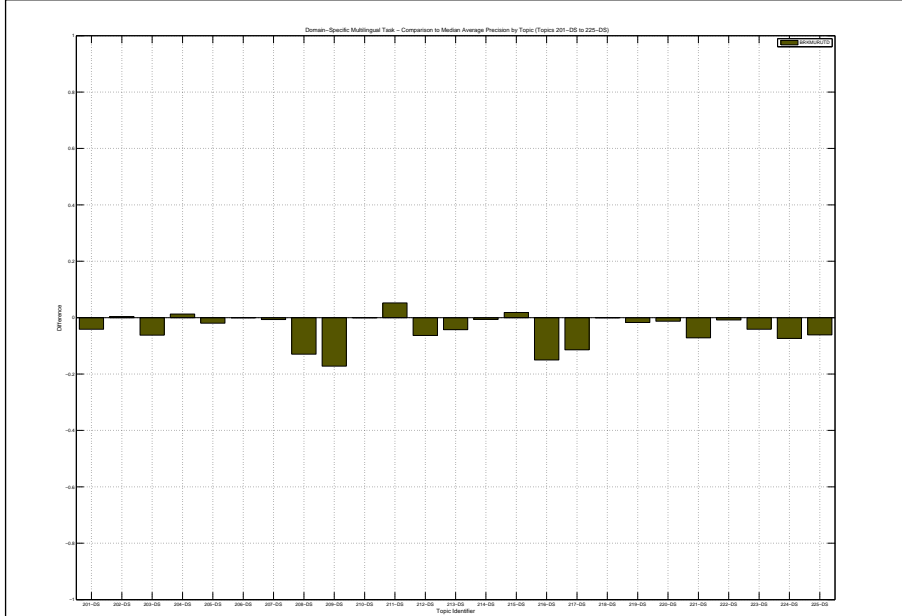

| Docs Cutoff Levels | Precision at DCL (%) |
|--|----------------------|
| 5 docs | 15.20 |
| 10 docs | 14.00 |
| 15 docs | 12.27 |
| 20 docs | 12.60 |
| 30 docs | 12.80 |
| 100 docs | 12.28 |
| 200 docs | 10.52 |
| 500 docs | 7.90 |
| 1000 docs | 5.54 |
| R-Precision (precision after R document retrieved, where R = Relevant retrieved) | |
| | 12.19 |

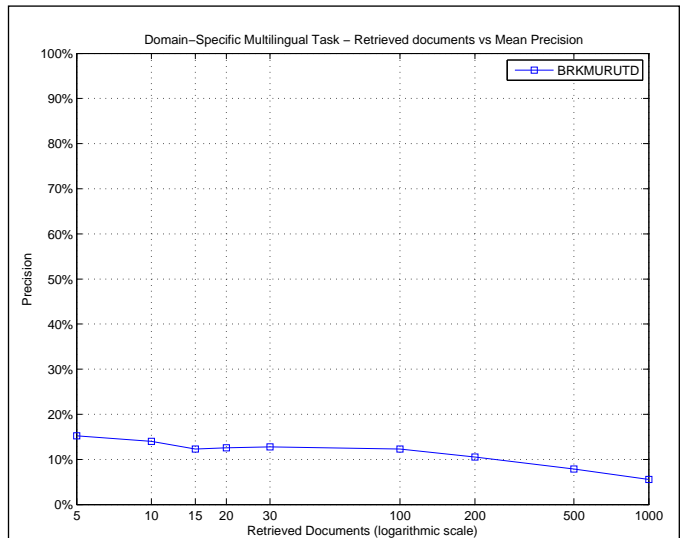

| R_PRECISION | |
|-------------------------|--------|
| Maximum | 0.5490 |
| Minimum | 0.0046 |
| First Quartile | 0.0382 |
| Second Quartile | 0.0995 |
| Third Quartile | 0.1508 |
| Interquartile range | 0.1126 |
| Mean | 0.1219 |
| Standard Deviation | 0.1181 |
| Lower Outlier Threshold | 0.0046 |
| Upper Outlier Threshold | 0.2876 |
| Mean With No Outliers | 0.1041 |
| Std With No Outliers | 0.0794 |

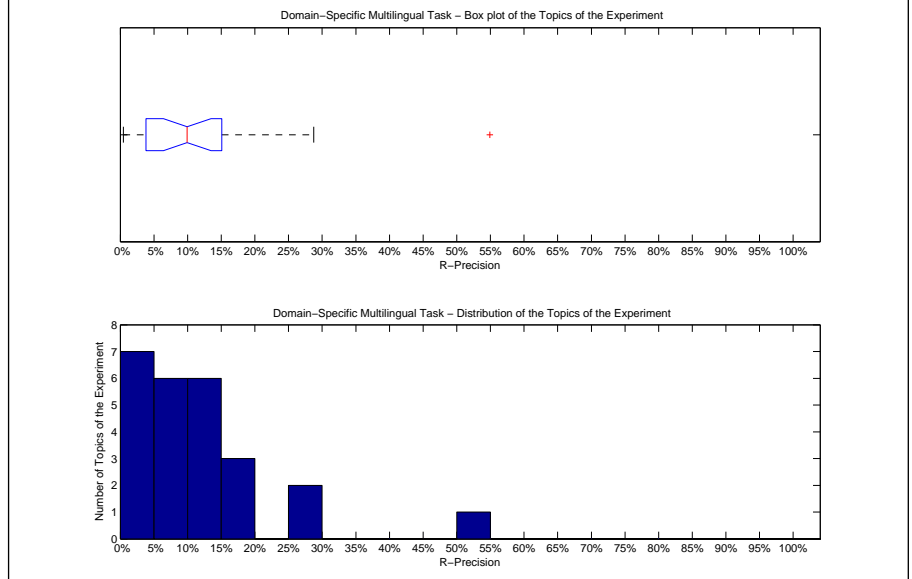

| Precision averages (%) for individual queries | | | |
|---|-------|--------|-------|
| 201-DS | 7.69 | 214-DS | 3.64 |
| 202-DS | 19.57 | 215-DS | 19.23 |
| 203-DS | 5.53 | 216-DS | 3.88 |
| 204-DS | 10.87 | 217-DS | 8.88 |
| 205-DS | 1.92 | 218-DS | 0.46 |
| 206-DS | 13.39 | 219-DS | 9.73 |
| 207-DS | 14.01 | 220-DS | 11.36 |
| 208-DS | 0.81 | 221-DS | 28.27 |
| 209-DS | 54.90 | 222-DS | 11.27 |
| 210-DS | 5.75 | 223-DS | 3.57 |
| 211-DS | 28.76 | 224-DS | 0.98 |
| 212-DS | 11.91 | 225-DS | 18.30 |
| 213-DS | 9.95 | | |

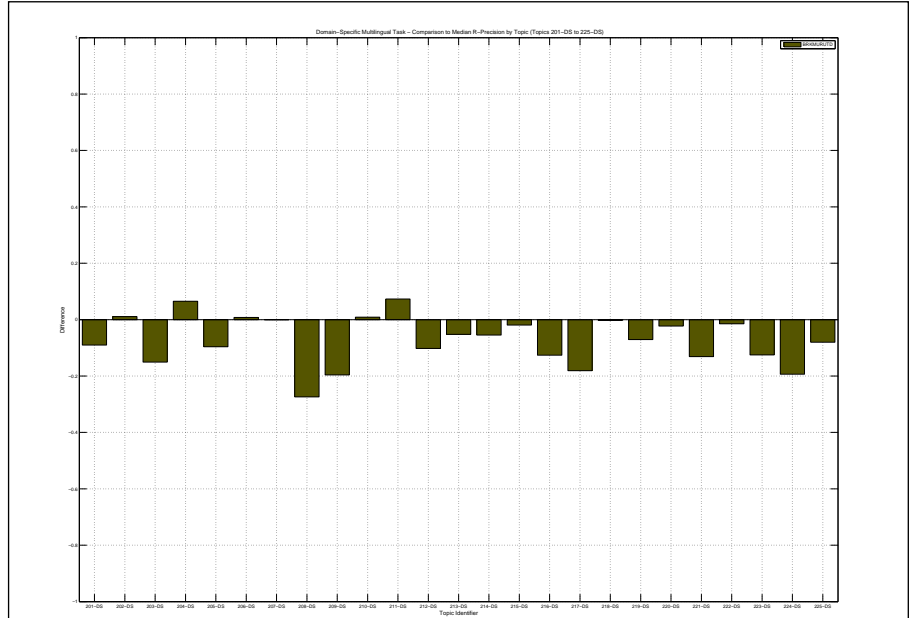

| | | | |
|--|--------|--|-------------------------------|
| Overall statistics for 25 queries : | | Priority | 6 |
| Total number of documents over all queries | | Query Construction | AUTOMATIC |
| Retrieved | 25,000 | Source Language | Russian |
| Relevant | 4,715 | Topic Fields | title, description, narrative |
| Relevant retrieved | 1,459 | Pooled | false |
| Geometric Mean Average Precision | | Multilingual from Russian using TREC 2 and Blind Feedback on title and description and narrative | |
| Binary Preference (BPREF) | | 0.1506 | |

| Interploated Recall (%) | Precision Averages (%) |
|-------------------------|------------------------|
| 0 | 29.33 |
| 10 | 17.22 |
| 20 | 13.24 |
| 30 | 9.36 |
| 40 | 6.73 |
| 50 | 5.94 |
| 60 | 5.15 |
| 70 | 4.46 |
| 80 | 1.66 |
| 90 | 0.40 |
| 100 | 0.00 |

Average precision (non-interpolated) for all relevant documents (averaged over queries)

7.01

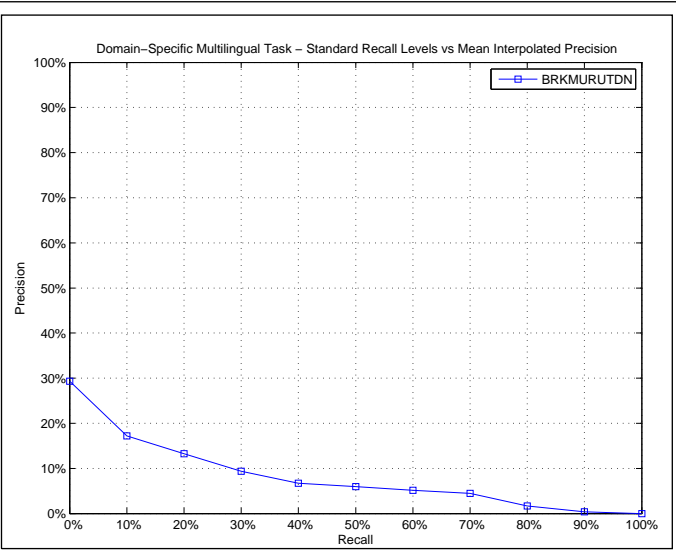

| AVERAGE_PRECISION | |
|-------------------------|--------|
| Maximum | 0.4834 |
| Minimum | 0.0002 |
| First Quartile | 0.0097 |
| Second Quartile | 0.0265 |
| Third Quartile | 0.0779 |
| Interquartile range | 0.0683 |
| Mean | 0.0701 |
| Standard Deviation | 0.1213 |
| Lower Outlier Threshold | 0.0002 |
| Upper Outlier Threshold | 0.1593 |
| Mean With No Outliers | 0.0372 |
| Std With No Outliers | 0.0422 |

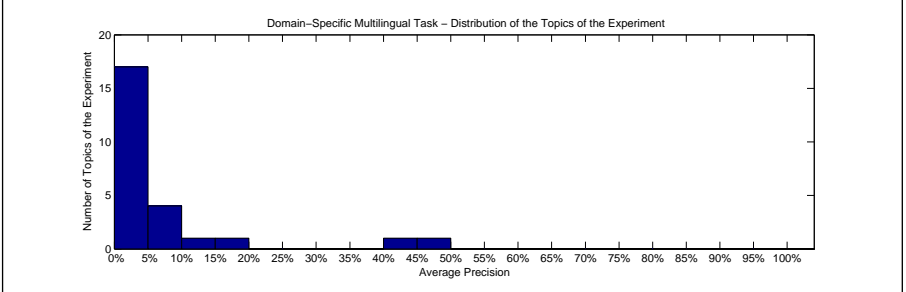
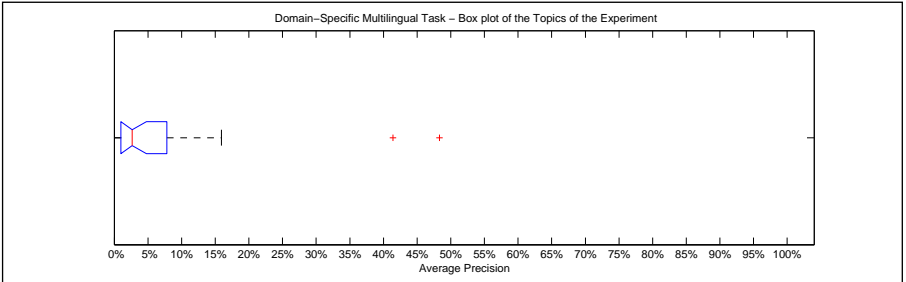

| Precision averages (%) for individual queries | | | |
|---|-------|--------|-------|
| 201-DS | 5.67 | 214-DS | 0.99 |
| 202-DS | 12.84 | 215-DS | 8.08 |
| 203-DS | 1.33 | 216-DS | 0.19 |
| 204-DS | 0.90 | 217-DS | 1.72 |
| 205-DS | 1.64 | 218-DS | 0.02 |
| 206-DS | 1.14 | 219-DS | 4.22 |
| 207-DS | 3.42 | 220-DS | 2.65 |
| 208-DS | 2.89 | 221-DS | 41.40 |
| 209-DS | 48.34 | 222-DS | 3.71 |
| 210-DS | 0.58 | 223-DS | 0.65 |
| 211-DS | 15.93 | 224-DS | 0.21 |
| 212-DS | 7.94 | 225-DS | 7.74 |
| 213-DS | 1.16 | | |

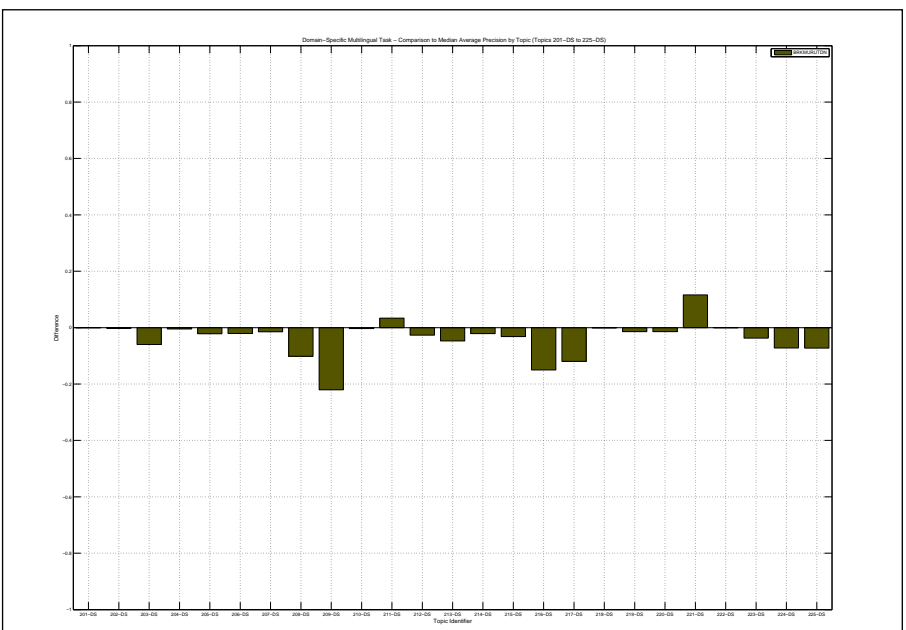

| Docs Cutoff Levels | Precision at DCL (%) |
|--|----------------------|
| 5 docs | 10.40 |
| 10 docs | 10.00 |
| 15 docs | 12.53 |
| 20 docs | 13.80 |
| 30 docs | 14.80 |
| 100 docs | 13.96 |
| 200 docs | 11.88 |
| 500 docs | 8.47 |
| 1000 docs | 5.84 |
| R-Precision (precision after R document retrieved, where R = Relevant retrieved) | |
| | 12.88 |

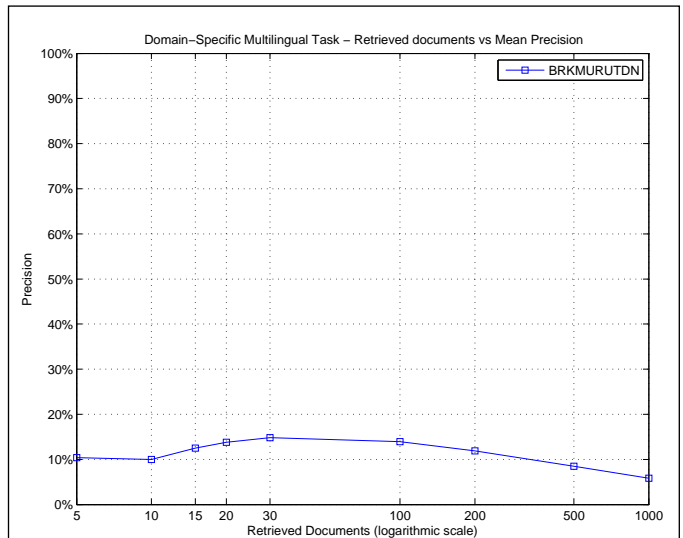

| R_PRECISION | |
|-------------------------|--------|
| Maximum | 0.5490 |
| Minimum | 0.0000 |
| First Quartile | 0.0405 |
| Second Quartile | 0.0796 |
| Third Quartile | 0.1760 |
| Interquartile range | 0.1355 |
| Mean | 0.1288 |
| Standard Deviation | 0.1374 |
| Lower Outlier Threshold | 0.0000 |
| Upper Outlier Threshold | 0.2403 |
| Mean With No Outliers | 0.0946 |
| Std With No Outliers | 0.0726 |

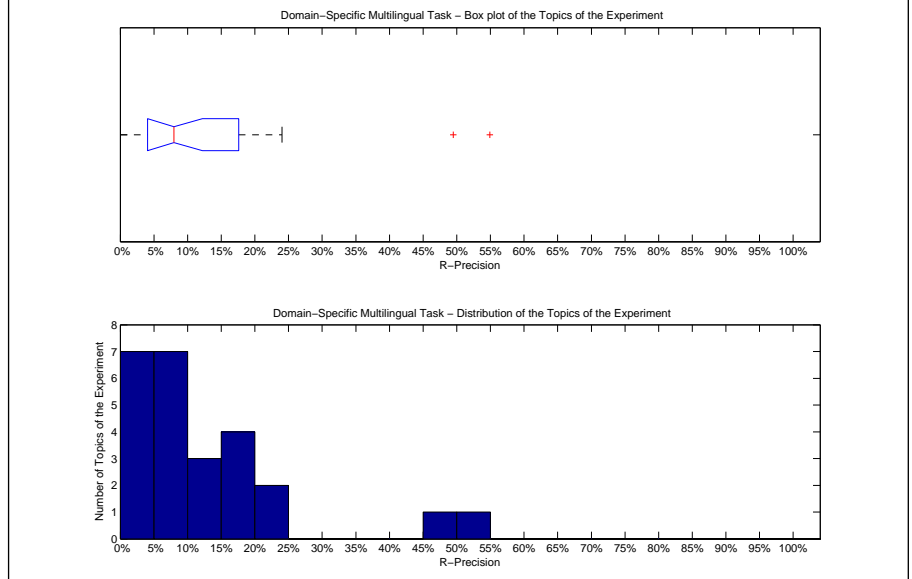

| Precision averages (%) for individual queries | | | |
|---|-------|--------|-------|
| 201-DS | 16.72 | 214-DS | 1.82 |
| 202-DS | 18.48 | 215-DS | 17.31 |
| 203-DS | 7.54 | 216-DS | 0.00 |
| 204-DS | 2.17 | 217-DS | 6.58 |
| 205-DS | 1.92 | 218-DS | 0.46 |
| 206-DS | 5.51 | 219-DS | 7.96 |
| 207-DS | 10.14 | 220-DS | 13.64 |
| 208-DS | 8.06 | 221-DS | 49.48 |
| 209-DS | 54.90 | 222-DS | 12.75 |
| 210-DS | 4.42 | 223-DS | 5.95 |
| 211-DS | 24.03 | 224-DS | 2.94 |
| 212-DS | 19.57 | 225-DS | 22.32 |
| 213-DS | 7.33 | | |

